

Project: Wattenberg Field
 Site: LC (Sec.24-T09N-R59W) Weld County, CO
 Well: Beretta Federal LC24-760
 Wellbore: Original Drilling
 Design: APD - Rev 1

Northern Region Drilling - Working

Geodetic System: US State Plane 1983
 Datum: North American Datum 1983
 Ellipsoid: GRS 1980
 Zone: Colorado Northern Zone
 System Datum: Mean Sea Level

SECTION DETAILS

Sec	MD	Inc	Azi	TVD	+N/-S	+E/-W	Dleg	TFace	Vsect	Target
1	0.0	0.00	0.00	0.0	0.0	0.0	0.00	0.00	0.0	
2	2200.0	0.00	0.00	2200.0	0.0	0.0	0.00	0.00	0.0	
3	2825.0	12.50	14.00	2820.1	65.9	16.4	2.00	14.00	-64.4	
4	5109.1	12.50	14.00	5050.0	545.6	136.0	0.00	0.00	-533.4	
5	5127.0	14.01	15.31	5067.5	549.6	137.1	8.56	11.96	-537.3	
6	6335.3	90.00	178.49	5890.0	-100.0	213.6	8.56	162.69	116.2	
7	10359.6	90.00	178.49	5890.0	-4122.9	319.8	0.00	-90.00	4135.2	Beretta Federal LC24-760 BHL 330'FSL, 2090'FWL

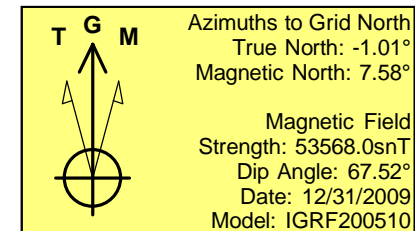
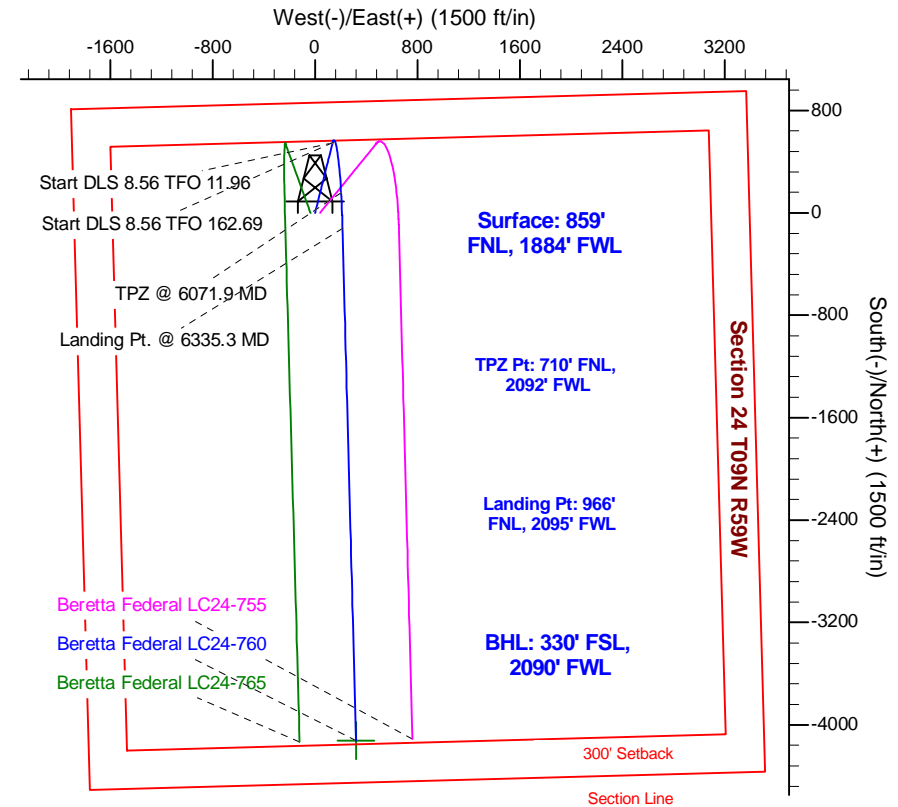
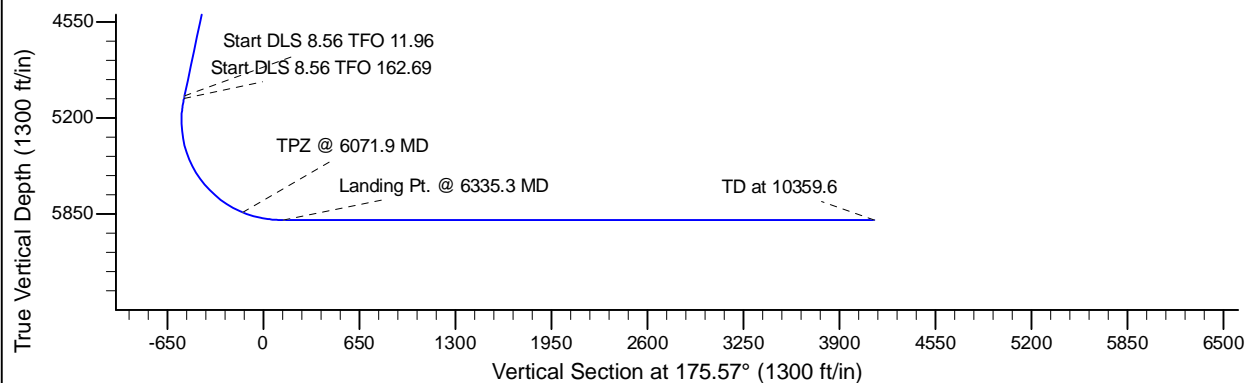
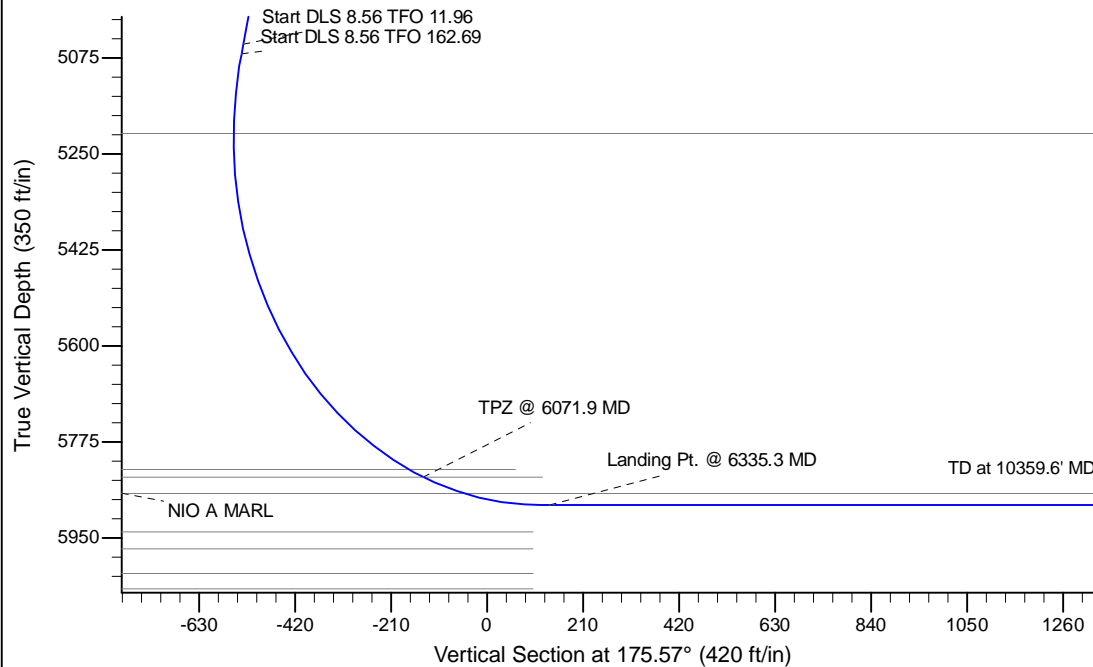

WELL DETAILS: Beretta Federal LC24-760					
Ground Level: 4858.0					
0.0	0.0	Northing	Easting	Latitude	Longitude
		1516745.62	3435317.10	40.741270	-103.928990
Plan: APD - Rev 1 (Beretta Federal LC24-760/Original Drilling)					
Created By: Shailey Jewell			Date: 14:42, July 05 2016		

OK to submit with 2A as per Noble Drilling
 7/5/2016 2:46