

SandRidge Exploration & Production, LLC

LOCATION OVERVIEW DRAWING

RAY RANCH 0780 S16 PAD

NE1/4SW1/4 of SECTION 16, T7N, 80W, 6th PM

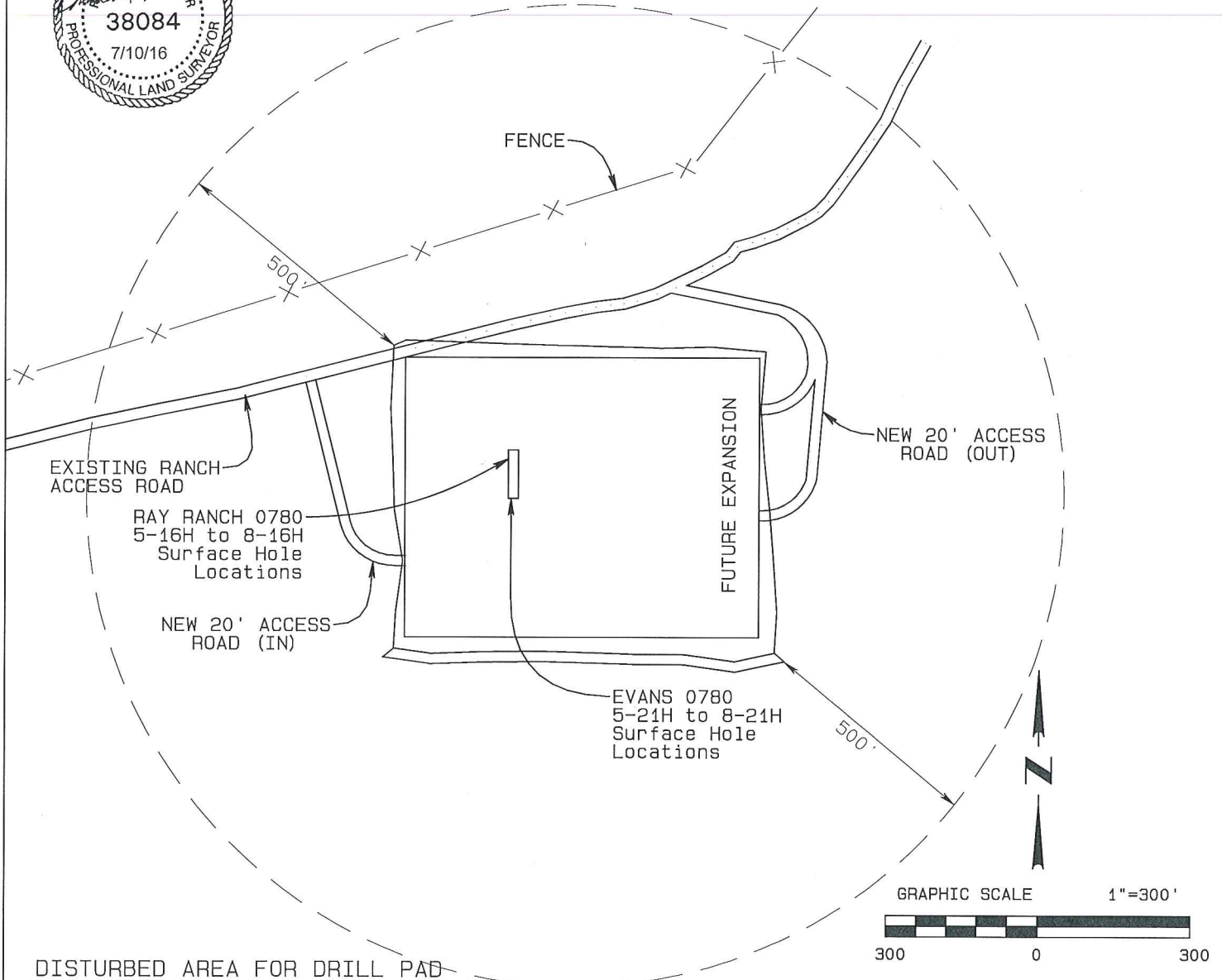

DISTURBED AREA FOR DRILL PAD

BEFORE RECLAMATION:

PAD TOTAL=(700'x550')/43560=8.84 Ac
NEW ACCESS ROAD=(22'x1440')/43560=0.73 Ac
TOTAL=9.57 Ac

AFTER RECLAMATION:

PAD TOTAL=(700'x550')/43560=8.84 Ac
NEW ACCESS ROAD=(22'x1440')/43560=0.73 Ac
TOTAL=9.57 Ac

CULTURAL FEATURE TABLE FROM PROD FACILITIES

| EXISTING FEATURE | DIRECTION | LENGTH |
|-------------------------|------------|--------|
| BUILDING | N 23.72° W | 3591' |
| BUILDING UNIT | | +5280' |
| HIGH OCC. BUILDING UNIT | | +5280' |
| DESIGNATED OUTSIDE AREA | | +5280' |
| PUBLIC ROAD | | +5280' |
| POWER LINE | S 60.62° W | 987' |
| RAILROAD | | +5280' |
| PROPERTY LINE | S 0.47° E | 1135' |

PLANT COMMUNITY

- ☐ DISTURBED GRASSLAND
- ☒ NATIVE GRASSLAND
- ☐ SHRUB LAND
- ☐ PLAINS RIPARIAN
- ☐ MOUNTAIN RIPARIAN
- ☐ FOREST LAND
- ☐ WETLANDS AQUATIC
- ☐ ALPINE
- ☐ OTHER (Describe):

CURRENT LAND USE

- ☐ CROP LAND
- ☐ NON-CROP LAND
- ☐ SUBDIVIDED
- ☐ IRRIGATED RANGELAND
- ☒ INDUSTRIAL
- ☐ DRY LAND
- ☐ TIMBER
- ☐ COMMERCIAL
- ☐ IMPROVED PASTURE
- ☐ RECREATIONAL
- ☐ RESIDENTIAL
- ☐ HAY MEADOW
- ☐ OTHER (Describe)
- ☐ CRP

FUTURE LAND USE

- ☐ CROP LAND
- ☐ NON-CROP LAND
- ☐ SUBDIVIDED
- ☐ IRRIGATED RANGELAND
- ☒ INDUSTRIAL
- ☐ DRY LAND
- ☐ TIMBER
- ☐ COMMERCIAL
- ☐ IMPROVED PASTURE
- ☐ RECREATIONAL
- ☐ RESIDENTIAL
- ☐ HAY MEADOW
- ☐ OTHER (Describe)
- ☐ CRP