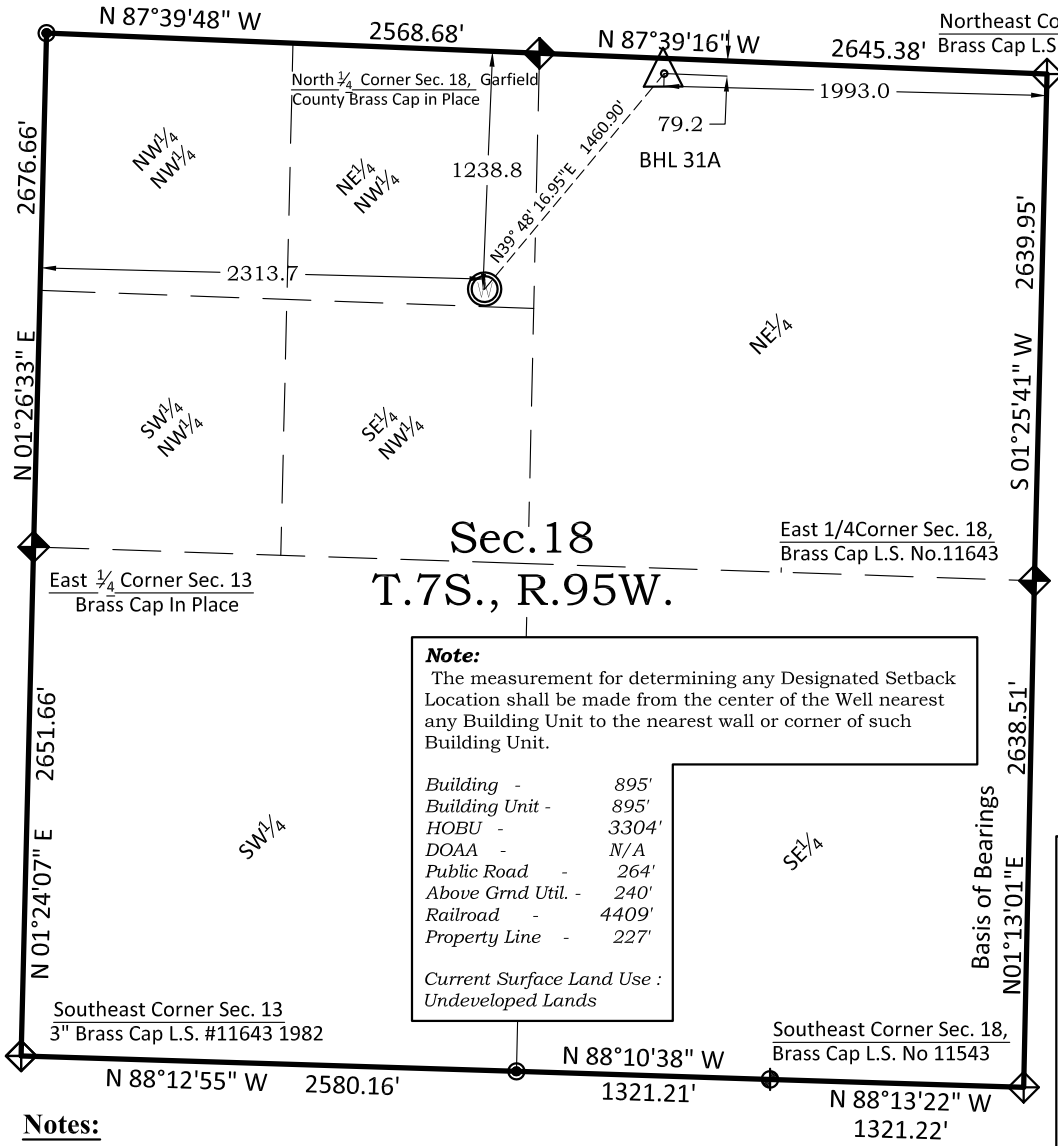

Note:
The measurement for determining any Designated Setback Location shall be made from the center of the Well nearest any Building Unit to the nearest wall or corner of such Building Unit.

Building -	*895'*
Building Unit -	*895'*
HOBU -	*3304'*
DOAA -	*N/A*
Public Road -	*264'*
Above Grnd Util. -	*240'*
Railroad -	*4409'*
Property Line -	*227'*

Current Surface Land Use : Undeveloped Lands

500' 0' 1000'

Graphic Scale in Feet
1"= 1000'

Legend

- Field Surveyed Section Corner
- Field Surveyed Quarter Corner
- Calculated Section Corner Location
- Field Surveyed 1/16 Corner

Surface: 31A-18-07-95
1239' FNL
2314' FWL
Gnd El= 5268
Pad El= 5265
NAD83
Lat:39.441572651°N
Long:108.040739971°W

Bottom: 31A-18-07-95
79' FNL
1993' FEL
NAD83
Lat: 39.444737201°N
Long: 108.037565800°W

Notes:

1. LATITUDE AND LONGITUDE COORDINATES ARE DIFFERENTIALLY CORRECTED AND BASED ON PUBLISHED NGS CONTROL STATION "WDP-5". SYSTEM: UTM ZONE: 13 NORTH DATUM: NAD 1983 (CONUS)
2. ELEVATIONS ARE BASED ON NAVD OF 1929.
3. ALL BOTTOM AND TOP HOLE LOCATIONS ARE MEASURED 90 DEGREES FROM SECTION LINE.
4. USGS QUADRANGLE MAP "PARACHUTE".
5. CURRENT SURFACE LAND USE: RANGE LAND.
6. PDOP AT THE TIME OF LOCATION OF SURFACE WELL = 1.7
7. GPS OPERATOR: P. HOFFMANN

SURVEYOR'S CERTIFICATE

I, SCOTT E. AIBNER, A REGISTERED LAND SURVEYOR, LICENSED UNDER THE LAWS OF THE STATE OF COLORADO DO HEREBY CERTIFY THAT THE SURVEY SHOWN HEREON WAS PREPARED BY RIVER VALLEY SURVEY, INC., FOR URSA OPERATING COMPANY LLC, BY ME OR UNDER MY DIRECT SUPERVISION AND HAS BEEN STAKED ON THE GROUND AS SHOWN ON THE PLAT AND THAT THIS PLAT IS A TRUE REPRESENTATION THEREOF.

COLORADO LICENSED PROFESSIONAL LAND SURVEYOR 31143

BY:_____
SCOTT E. AIBNER, COLORADO REG. NO. 31143

Prepared For: Ursa Operating Company LLC
Proposed BMC D 31A-18-07-95 Well, Surface Situate in The NE¼NW¼ Section18, Township 7 South, Range 95 West of the 6 th. Principal Meridian, County of Garfield, State of Colorado.

Ursa OPERATING COMPANY

River Valley Survey, Inc.
110 East 3rd. Street, Suite 213
Rifle, Colorado 81650
Ph: 970-379-7846

Project: RVS 06001-58D	
Field Date: 06-16-14	**Scale:** 1"= 1000'
Date: 07-08-16	**Sheet:** 1 of 1

303.a Form 2
BMC D Pad
BMC D 31A-18-07-95
Section 18, Township 7 South, Range 95 West