

<div></div> <div>PHOENIX TECHNOLOGY SERVICES</div>		MD 1:240 Feet	
Client: Whiting Oil and Gas		MWD Gamma / ROP (5")	
Well Name: Horsetail 07F-1839			
UWID: 05-123-41771			
Licence #: 15-1782			
Province: Colorado		Country: USA	
Surface Location: Sec. 7 T10N R57W			
Longitude: 103° 47' 45.398 W Latitude: 40° 51' 13.47 N		Personnel	
Rig Name: Unit 406 Job Number: 60006 Ground Level: 4919.00 ft Kelly Bushing: 4940.00 ft Permanent Datum: Mean Sea Level Drilling Measured From: Kelly Bushing Spud Date: March 25, 2016 Bottom Hole Temp: 230.1 °F Log Start Depth: 0.00 ft Log End Depth: 14250.00 ft Data Start Depth (MD): 181.85 ft Data End Depth (MD): 14214.97 ft		Company Representative Kyle Renton  Geologist  Directional Driller(s) Martin Leafstedt  MWD Operator(s) Jason DuBose Casey Beavers	
Reference Data			
North Reference: True North Magnetic Declination: 7.44 Total Mag. Correction: 7.44			
Comments:		Leg Name  Main Leg	
PHOENIX TECHNOLOGY SERVICES LP ("PHOENIX") DOES NOT MAKE AND EXPRESSLY DISCLAIMS ALL WARRANTIES, REPRESENTATIONS AND CONDITIONS, WITH RESPECT TO THE INFORMATION CONTAINED IN THIS DOCUMENT, WHETHER ORAL OR WRITTEN, EXPRESS OR IMPLIED OR ARISING FROM CONTRACT OR OTHERWISE, INCLUDING WITHOUT LIMITATION, THE IMPLIED WARRANTIES OF MERCHANTABILITY, ADEQUACY AND FITNESS FOR A PARTICULAR PURPOSE. ANYONE USING THIS INFORMATION DOES SO AT THEIR OWN RISK AND ACKNOWLEDGES AND AGREES THAT PHOENIX SHALL NOT BE LIABLE FOR ANY ERROR, OMISSION, DEFECT, DEFICIENCY, OR NONCONFORMITY IN THE INFORMATION AND WITHOUT LIMITING THE FOREGOING, PHOENIX DOES NOT WARRANT THAT THE INFORMATION (OR THE USE THEREOF) WILL BE FREE OF ALL ERRORS OR THAT IT DOES NOT INFRINGE ANY THIRD PARTY RIGHTS. ANYONE USING THE INFORMATION AGREES TO INDEMNIFY AND HOLD PHOENIX HARMLESS FROM ALL CLAIMS, ACTIONS, COSTS (INCLUDING LEGAL COSTS ON A SOLICITOR AND HIS OWN CLIENT BASIS), AND LIABILITIES ARISING FROM OR IN CONNECTION WITH THE USE OF THE INFORMATION.			

Operational Run Summary

60006

	Run 1	Run 2	Run 3			
Run Start Depth (ft)	0.00	2025.62	12155.57			
Run End Depth (ft)	2025.62	12155.57	14214.97			
Run Start Date	3/25/2016	3/26/2016	3/29/2016			
Run Start Time	6:41 AM	3:52 AM	10:40 AM			
Run End Date	3/25/2016	3/28/2016	3/30/2016			
Run End Time	12:35 PM	9:45 PM	8:39 AM			

Tool Information Summary

60006

	Run 1	Run 2	Run 3			
Gamma Probe Serial No	EGNF0034	EGNF0080	EGNF0034			
Probe Cal Ratio	1	1	1			
Gamma Scale Factor	2.85	2.85	2.85			
Tool Carrier ID (in)	4.430	4.430	4.430			
Tool Carrier OD (in)	6.630	6.630	6.630			
Survey-to-Bit (PTB) (ft)	52.23	50.30	49.11			
Gamma-to-Bit (GTB) (ft)	51.04	49.11	47.92			
Annular Pressure-to-Bit (APTB) (ft)	0.00	0.00	0.00			

Borehole Fluids and Measurements Summary

60006

	Run 1	Run 2	Run 3			
Hole Size (in)	13.50	13.50	8.50			
Casing Start Depth (ft)	0.00	0.00	0.00			
Casing End Depth (ft)	0.00	1993.00	1993.00			
Casing ID Size (in)	0.000	13.625	0.625			

Casing Size (in)	0.000	12.625	9.625			
Mud Type	Fresh Water	Brine	Fresh Water			
Mud Weight (lb/gal)	8.6	8.6	10.0			
Mud Viscosity (s)	28	28	40			
Weighting Agent	Barite	Light Mud	Light Mud			
Mud KCL Content (%)	0.000	0.000	0.000			

Log

1:240

Index Scale: 1:240    Index Unit: Feet    Index Type: MD    Creation Date: March 30, 2016 09:38

ROP	ROP
0	400
ROP	ROP
400	800
ROP	ROP
800	1200

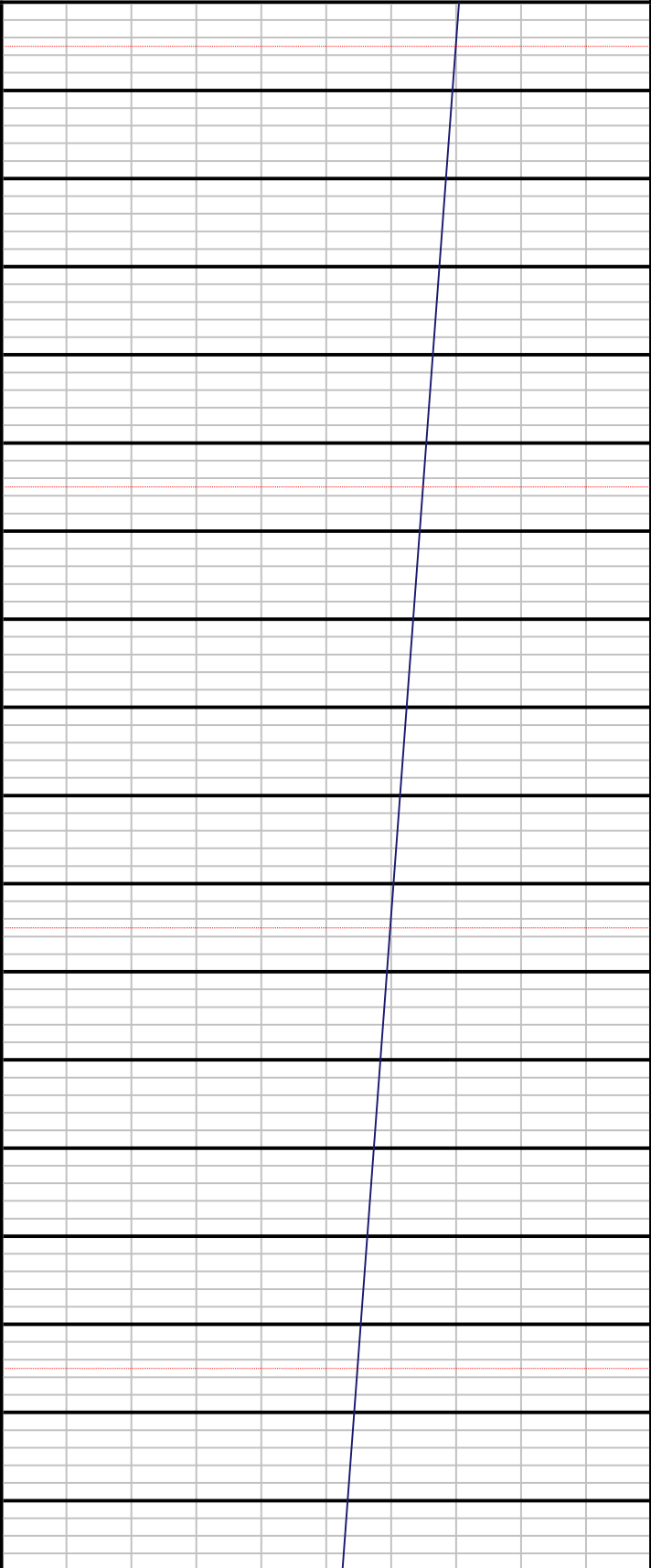

0  
TVD  
5.00  
10  
20  
30  
40  
50  
TVD  
55.00  
60  
70  
80  
90  
100  
TVD  
105.00  
110  
120  
130  
140  
150  
TVD  
155.00  
160  
170

Gamma	Gama
0	150
Gamma	Gama
150	300
Gamma	Gama
300	450
Gamma	Gama
450	600

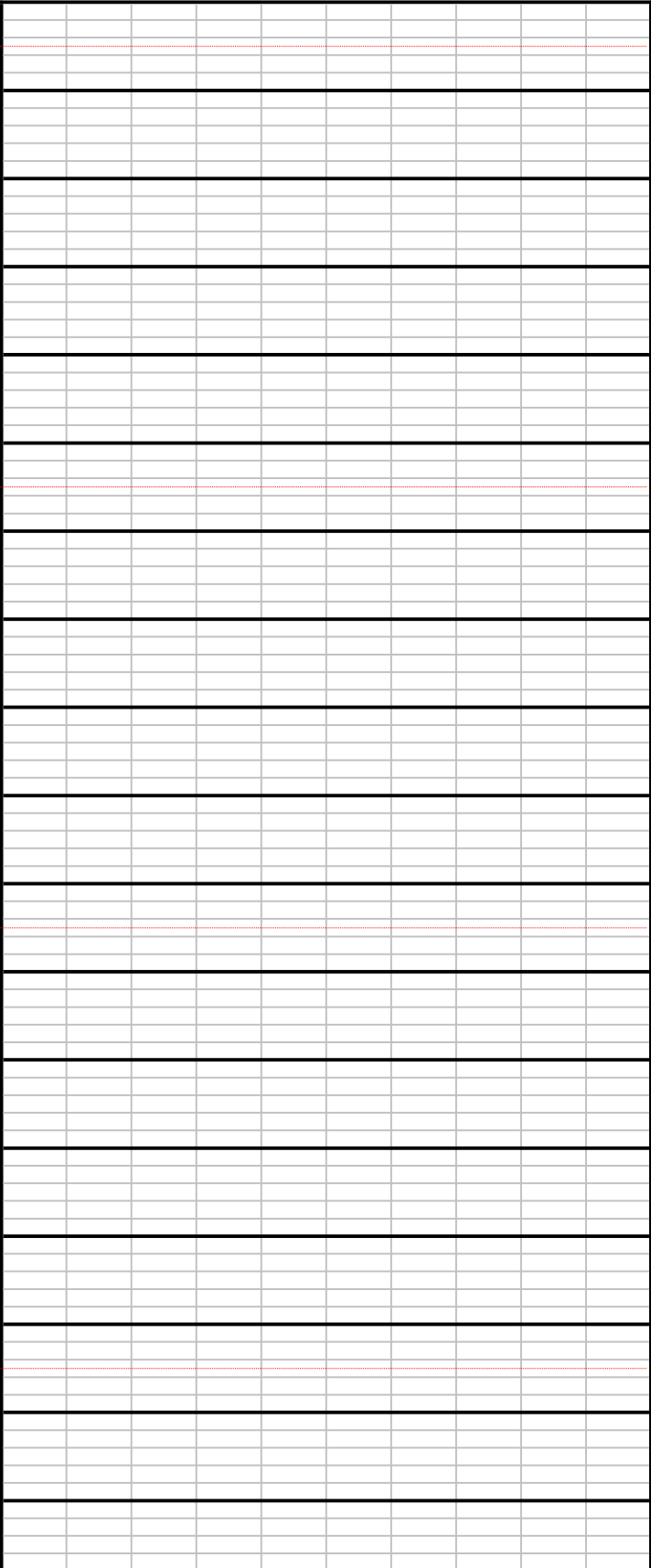

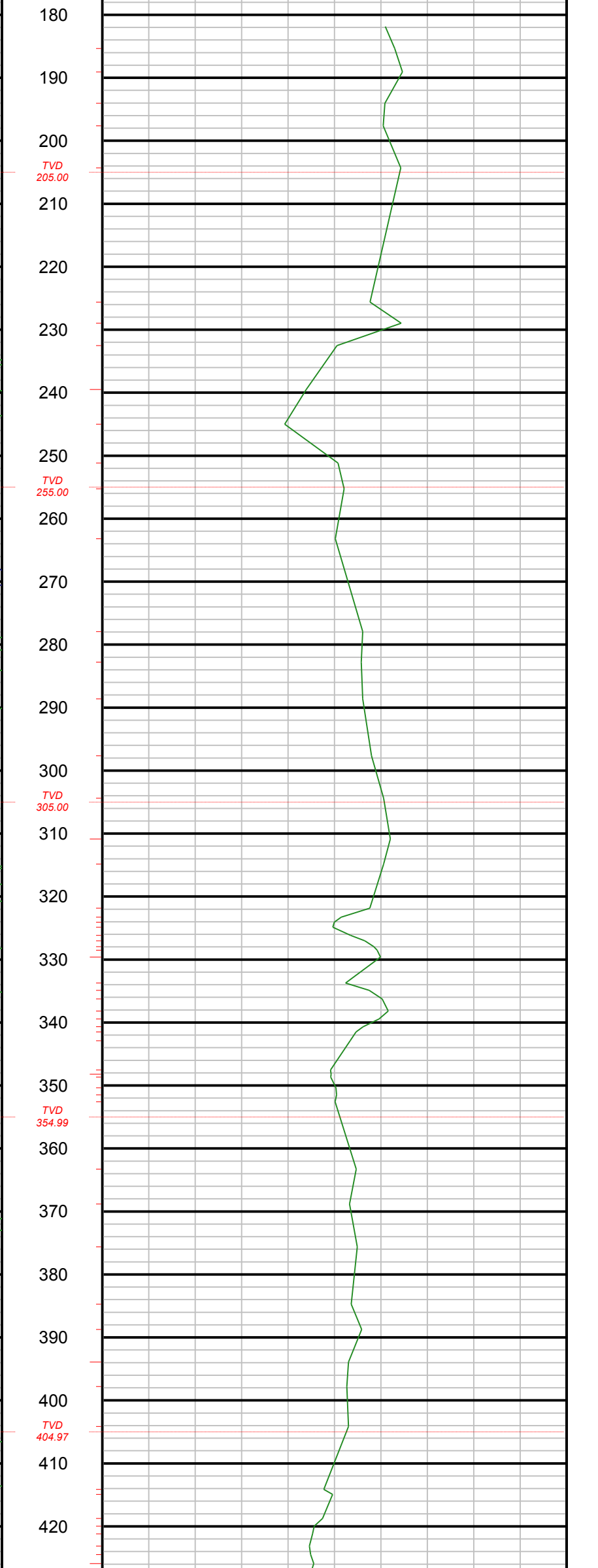
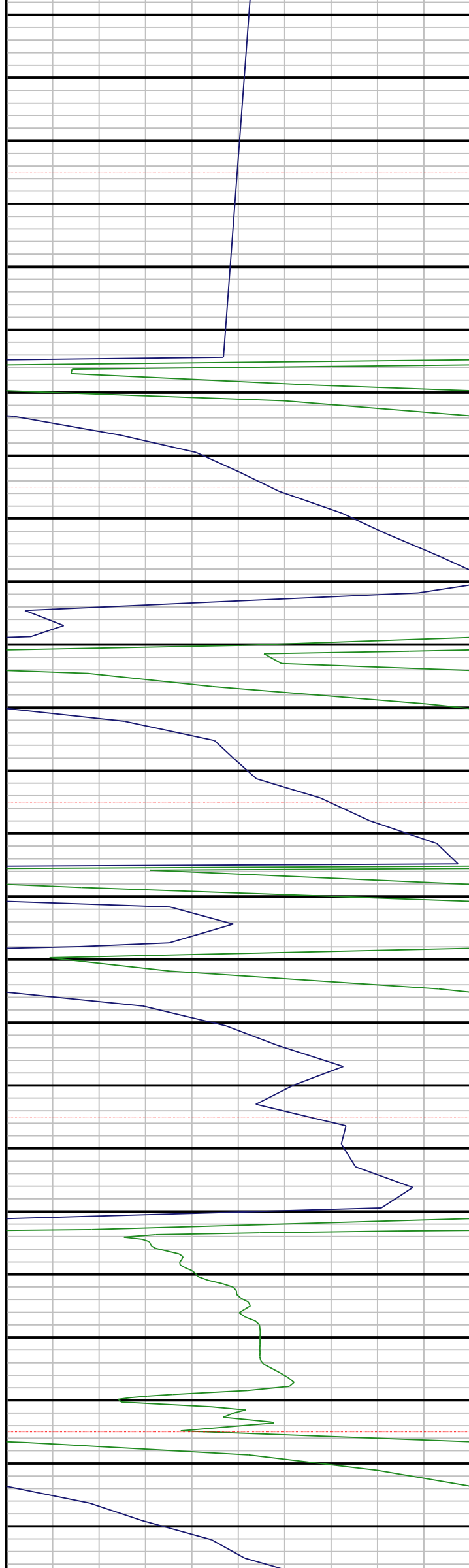

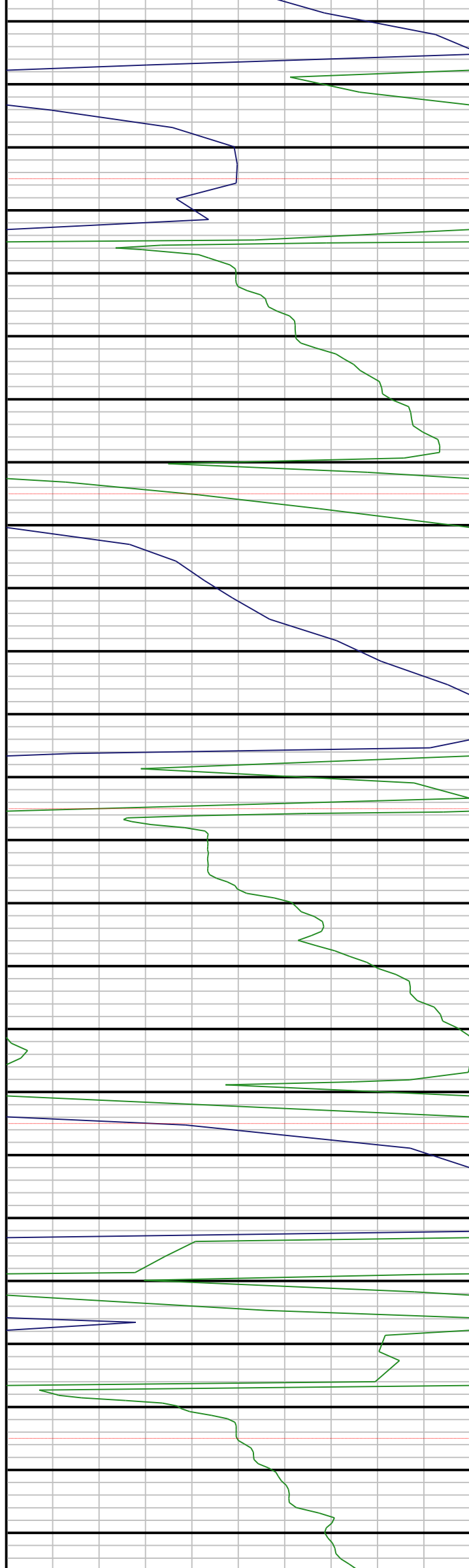

430  
440  
450  
460  
470  
480  
490  
500  
510  
520  
530  
540  
550  
560  
570  
580  
590  
600  
610  
620  
630  
640  
650  
660  
670

*TVD*  
454.92  
*TVD*  
504.82  
*TVD*  
554.69  
*TVD*  
604.55  
*TVD*  
654.34

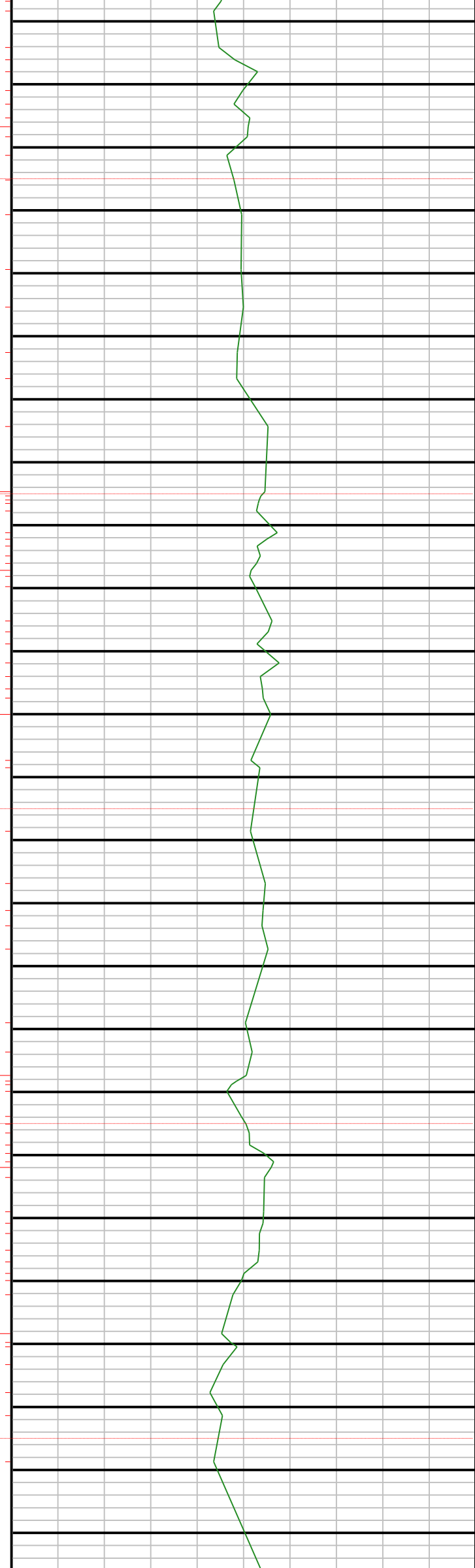

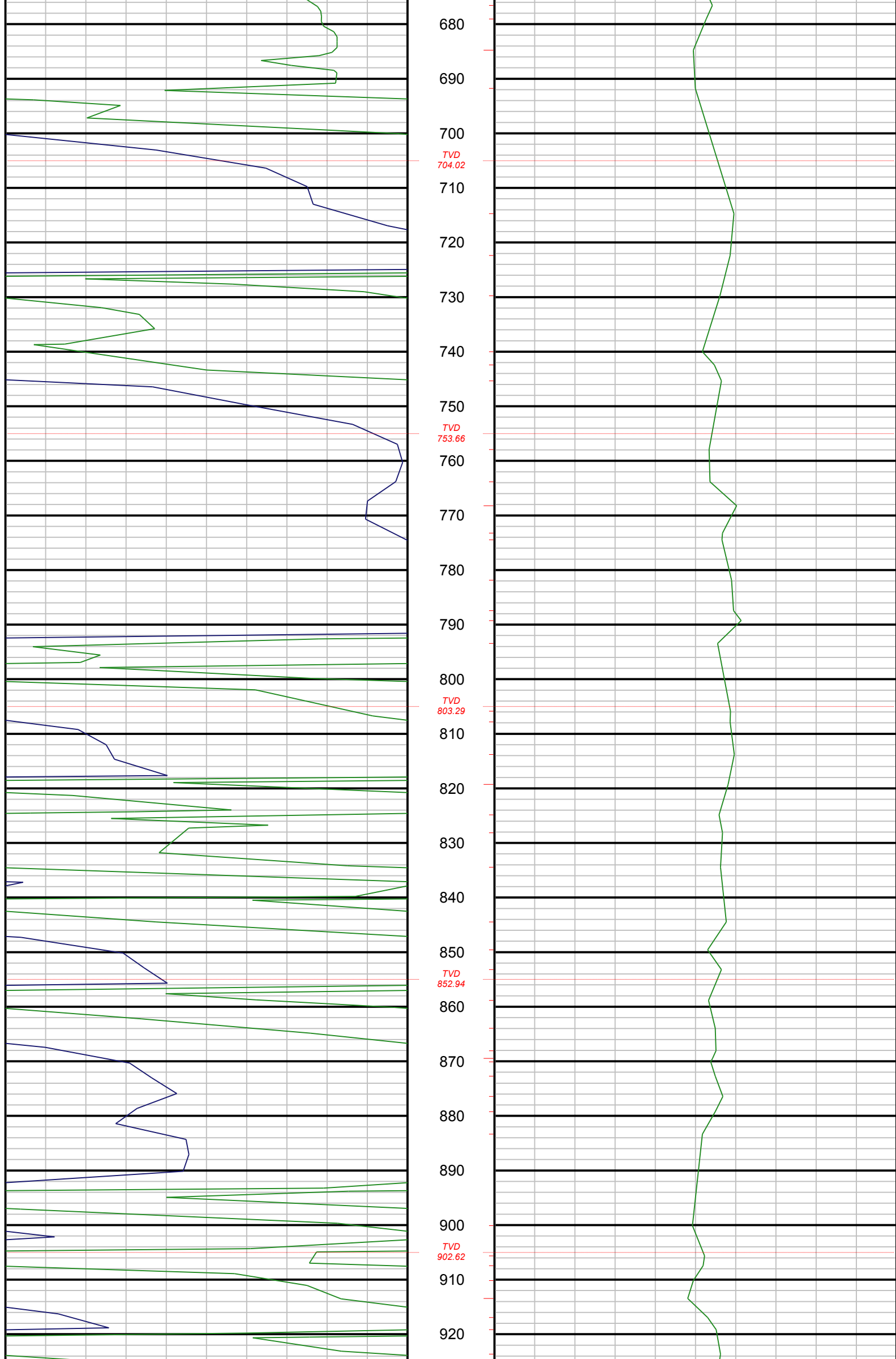

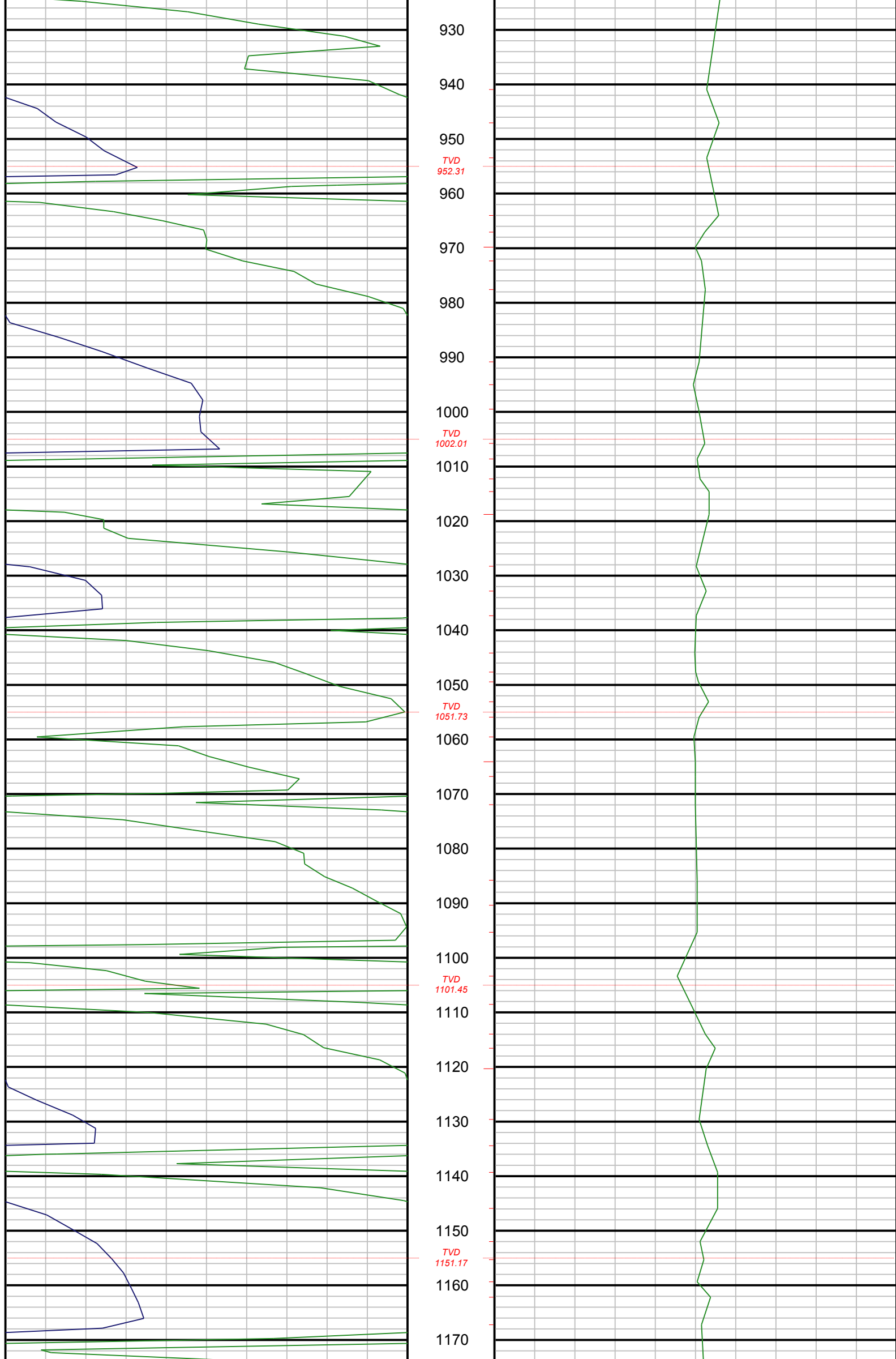

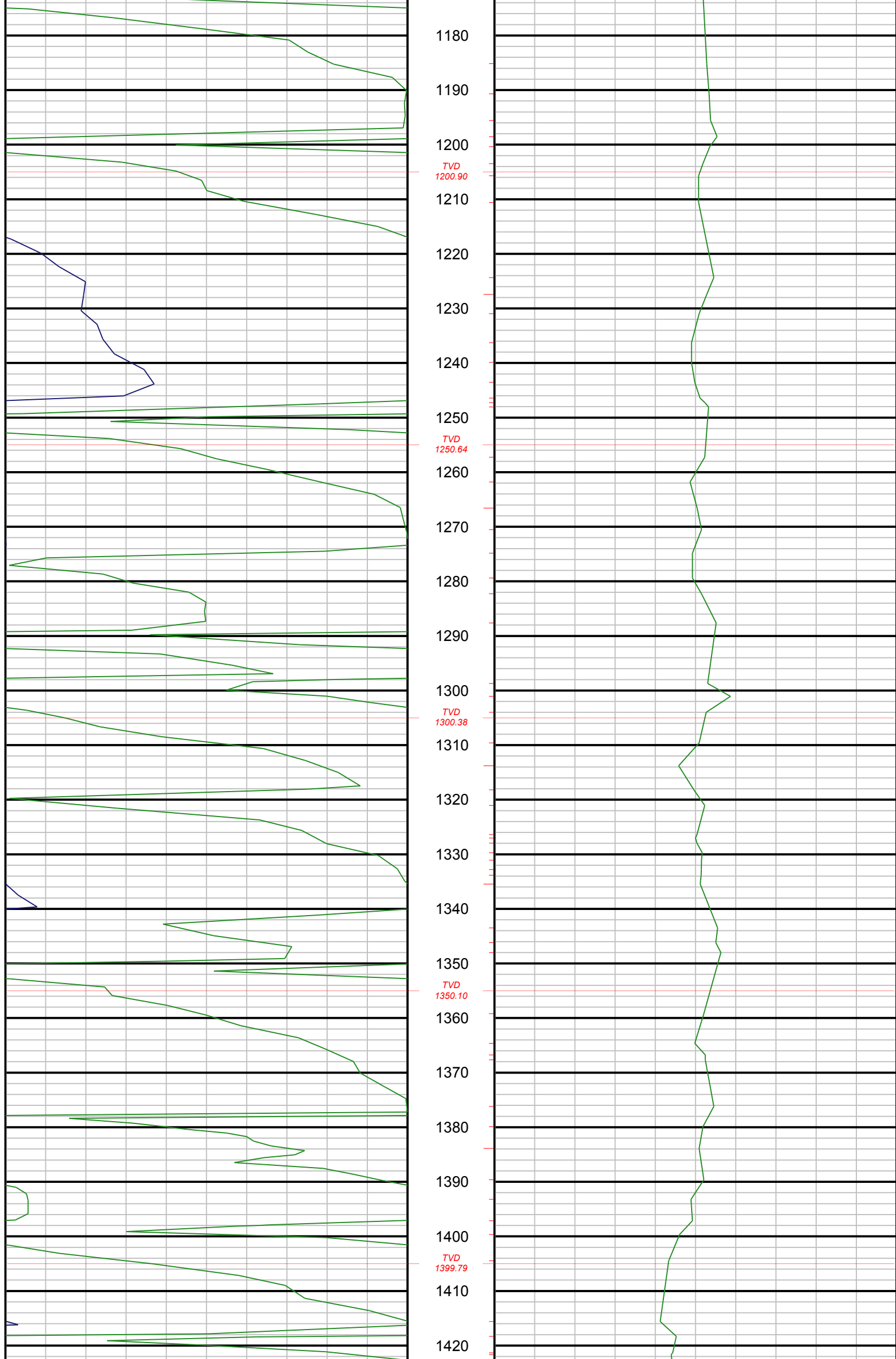

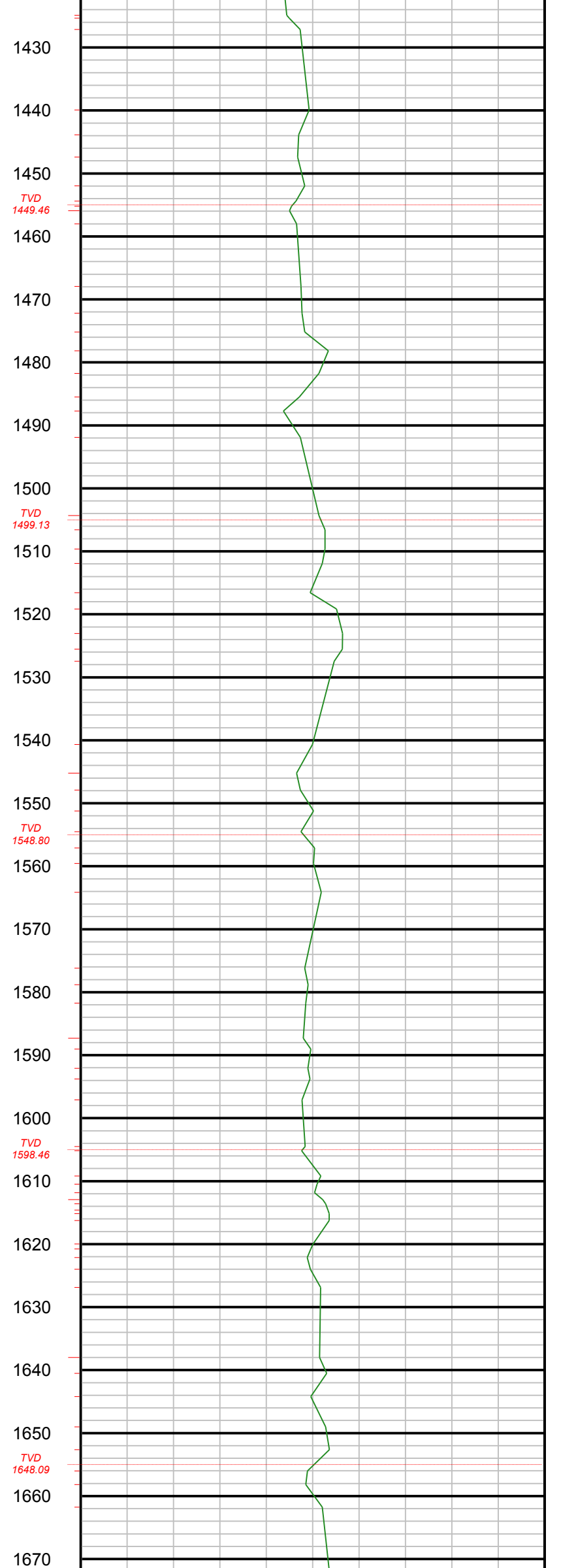
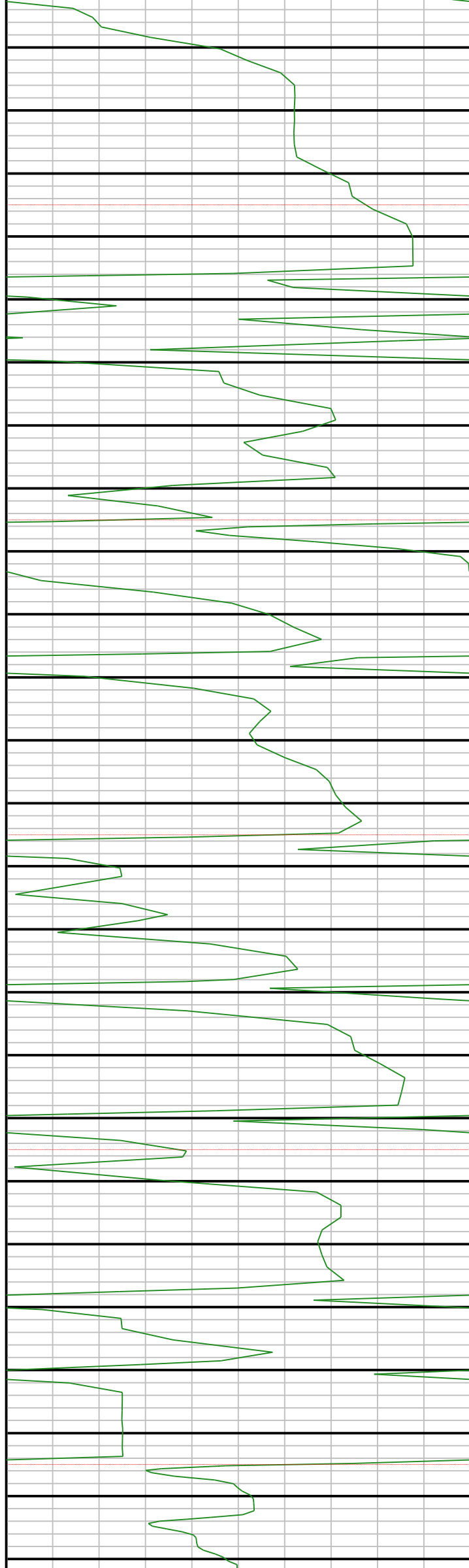



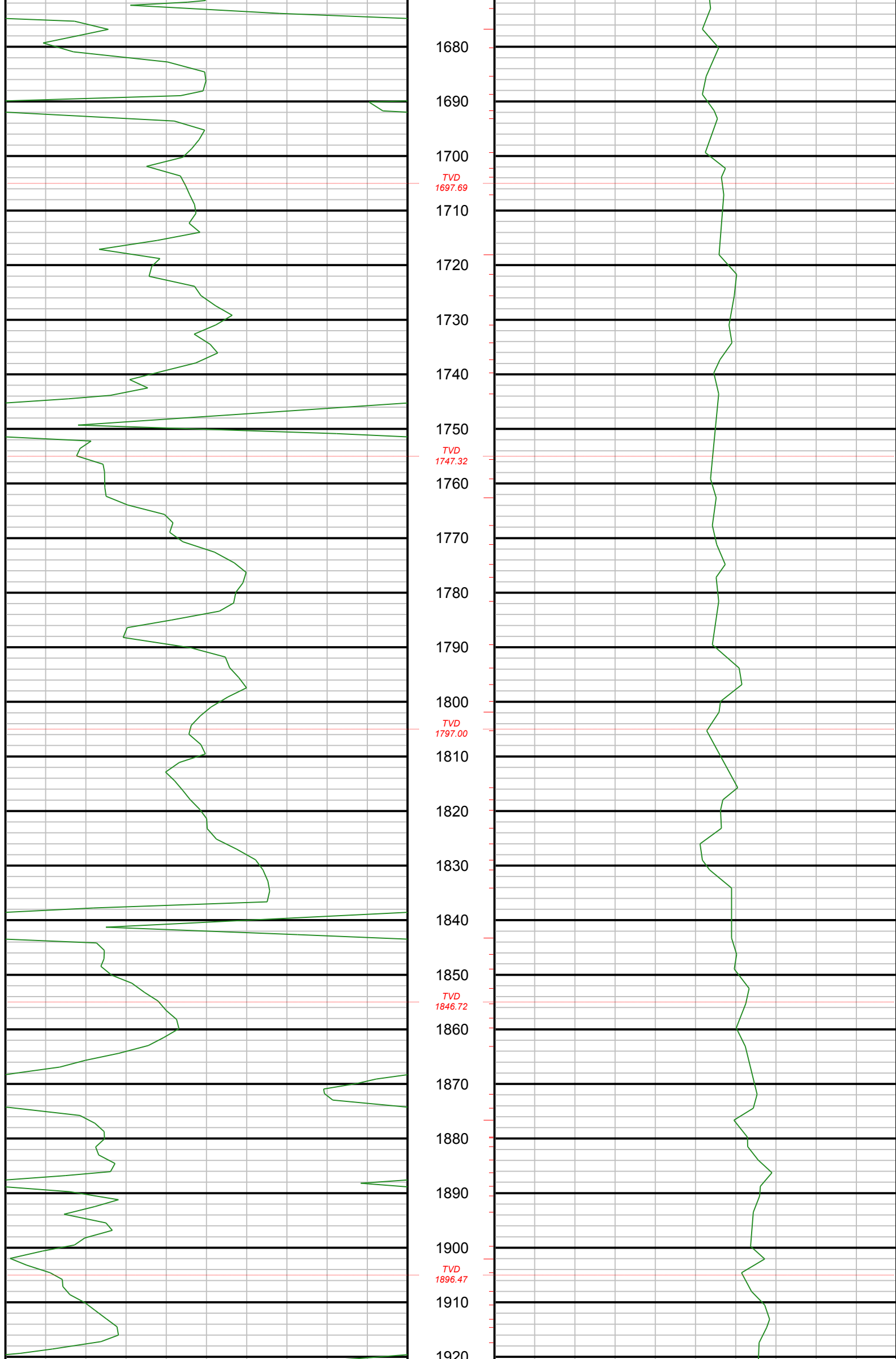

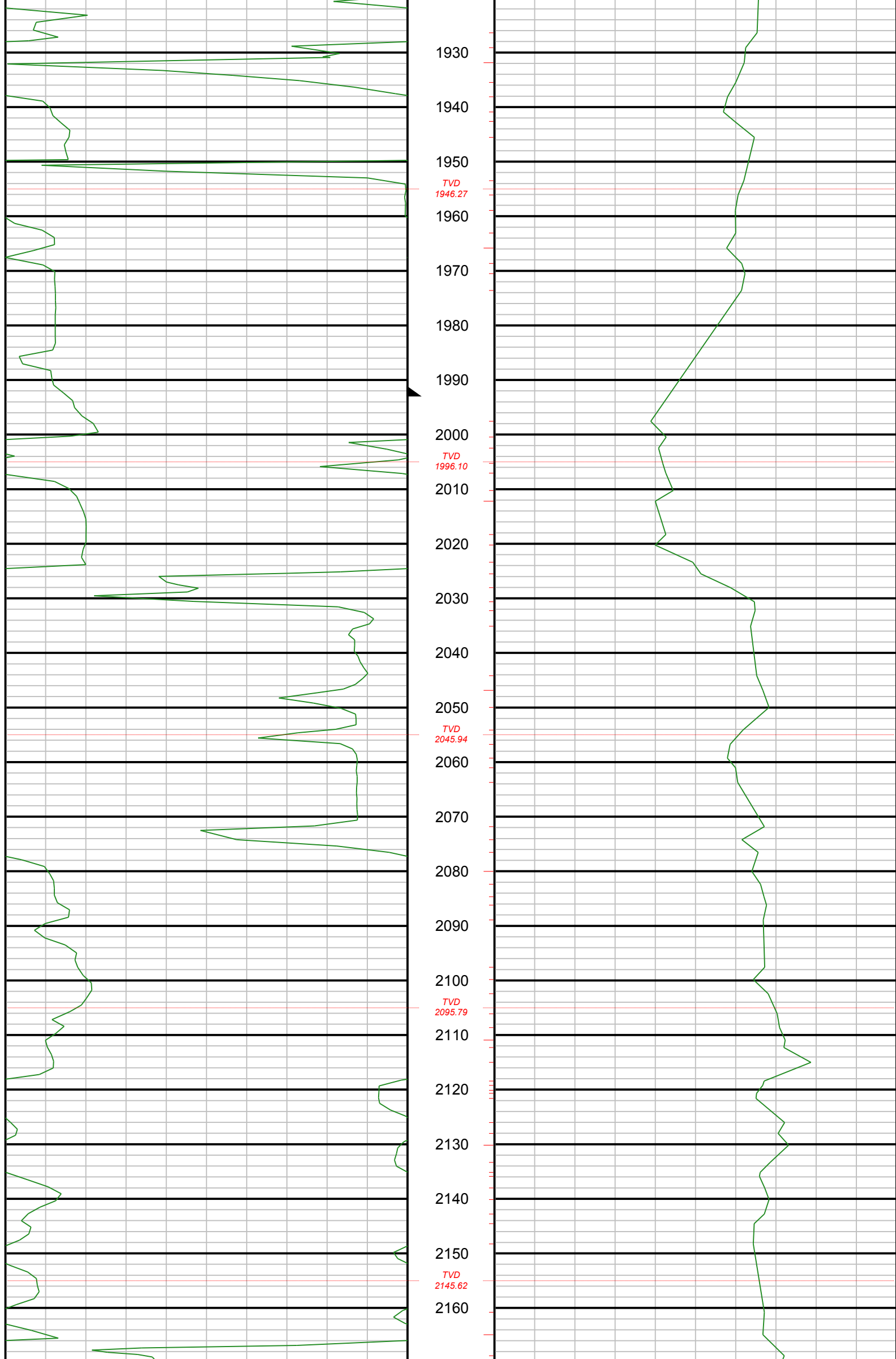



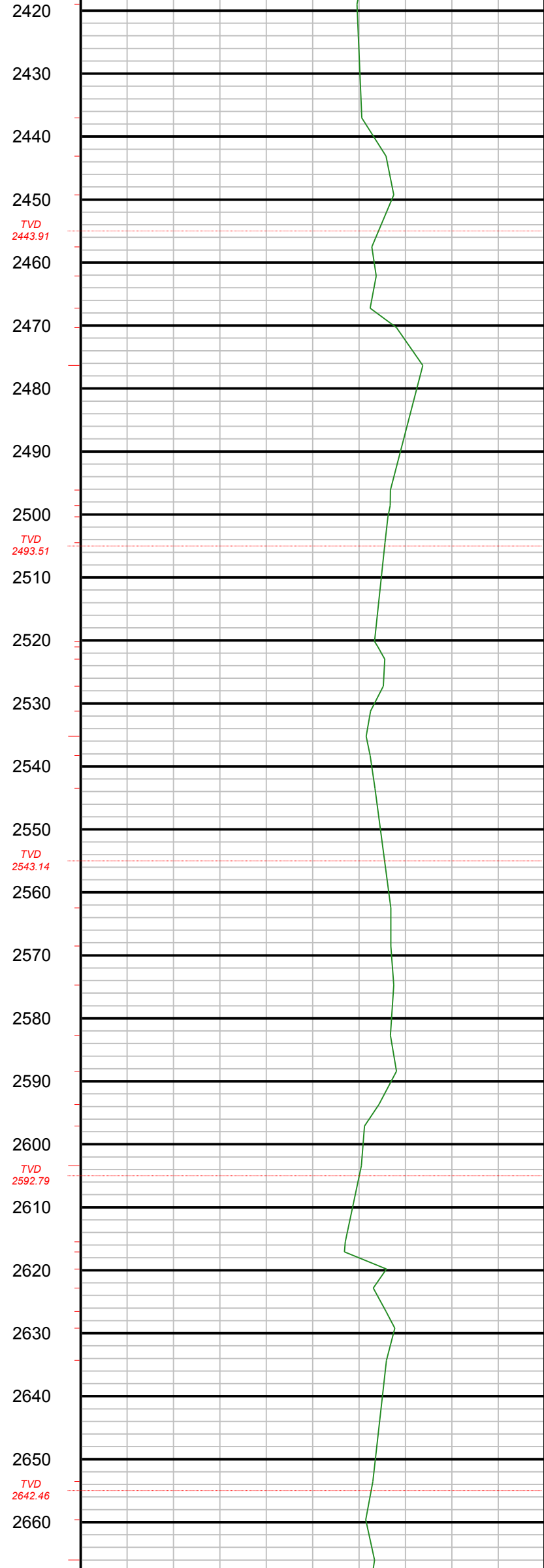
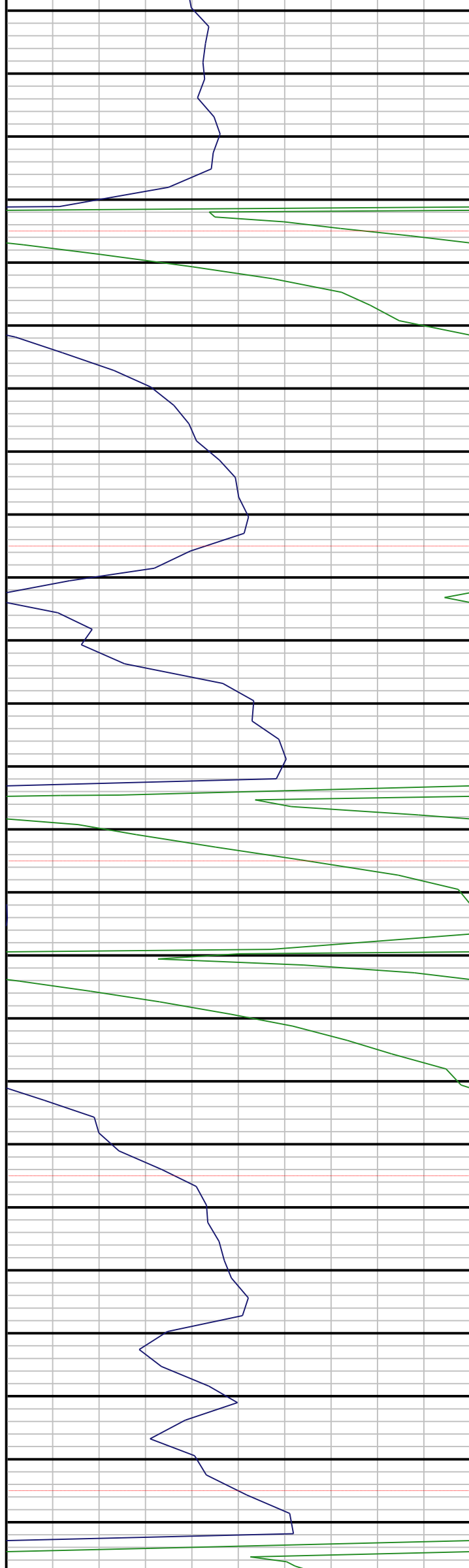

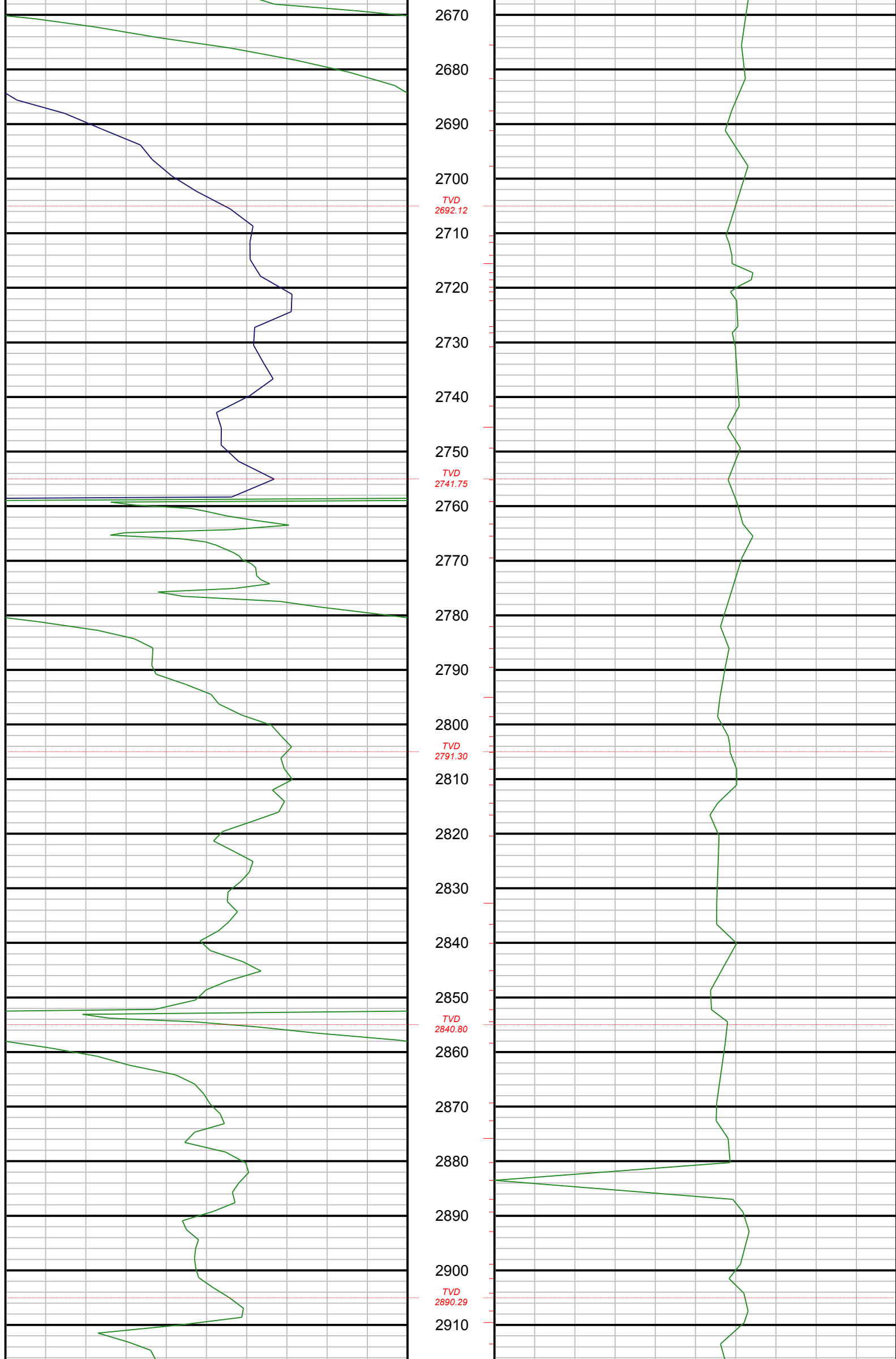

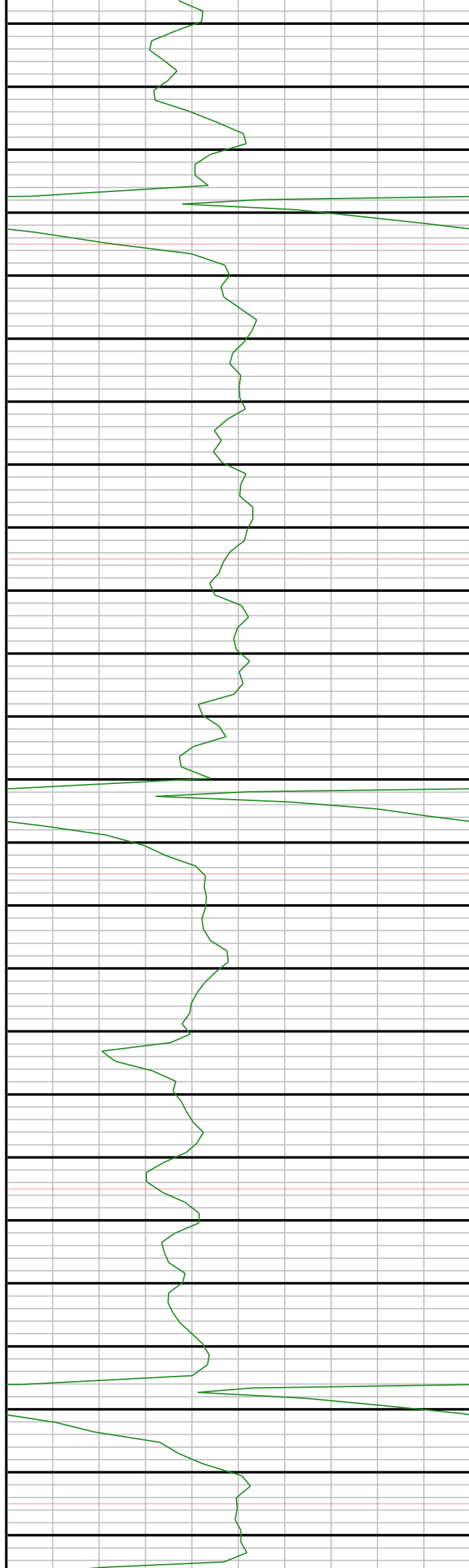

2920  
2930  
2940  
2950  
2960  
2970  
2980  
2990  
3000  
3010  
3020  
3030  
3040  
3050  
3060  
3070  
3080  
3090  
3100  
3110  
3120  
3130  
3140  
3150  
3160

TVD  
2939.81

TVD  
2989.35

TVD  
3038.91

TVD  
3088.50

TVD  
3138.12

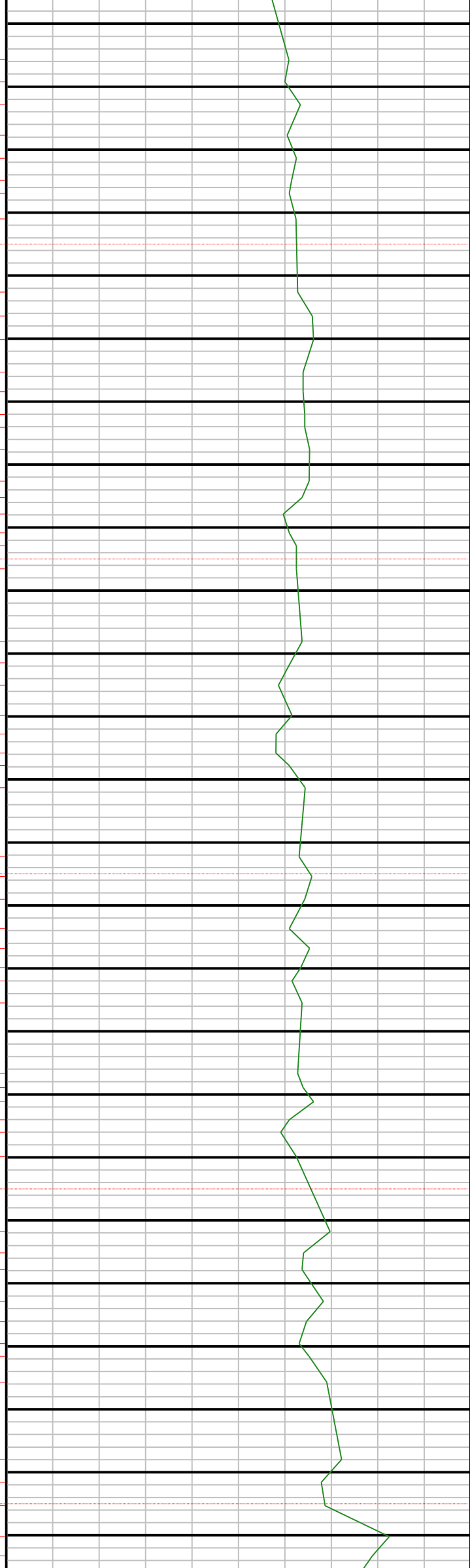

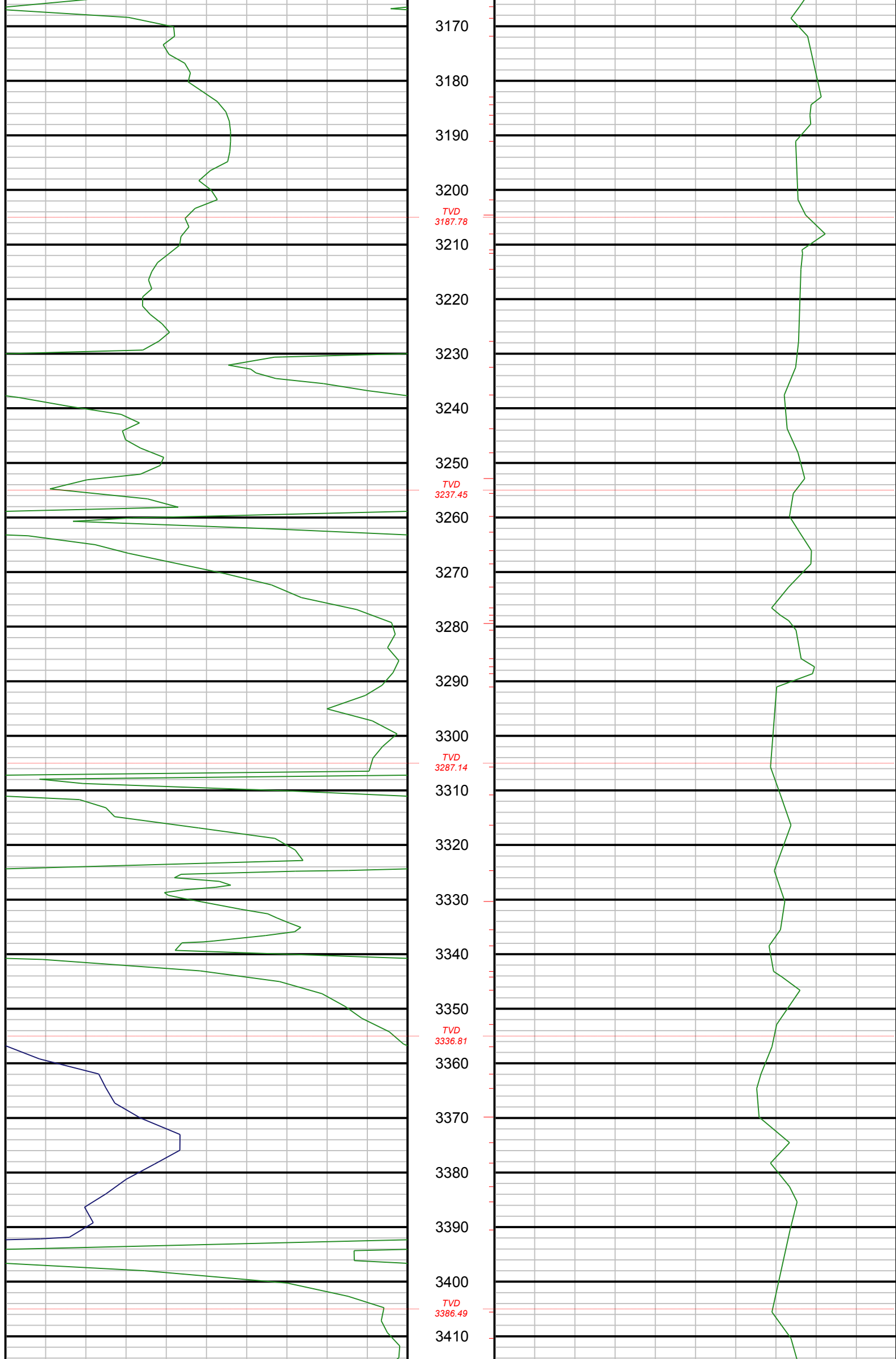

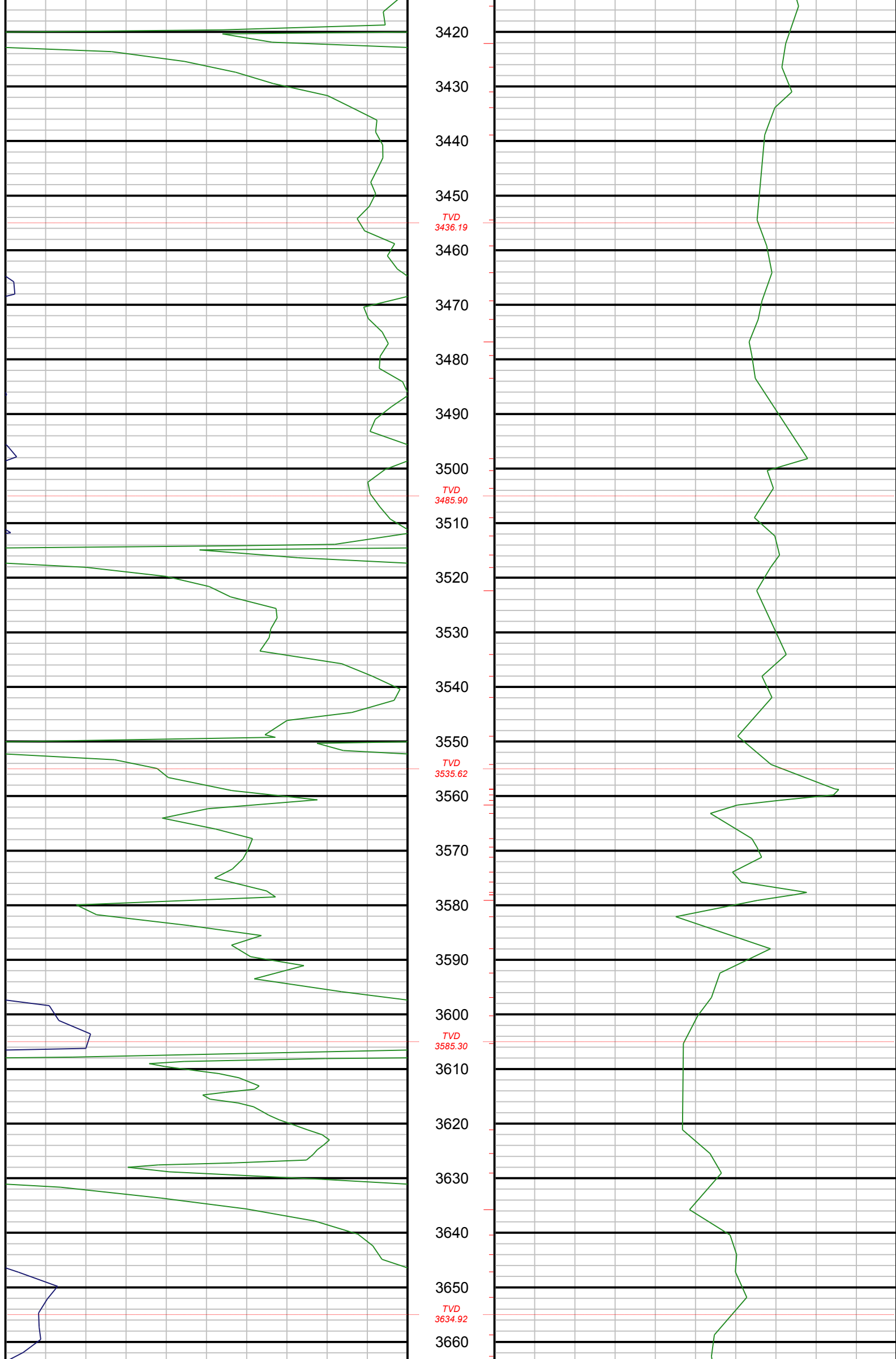



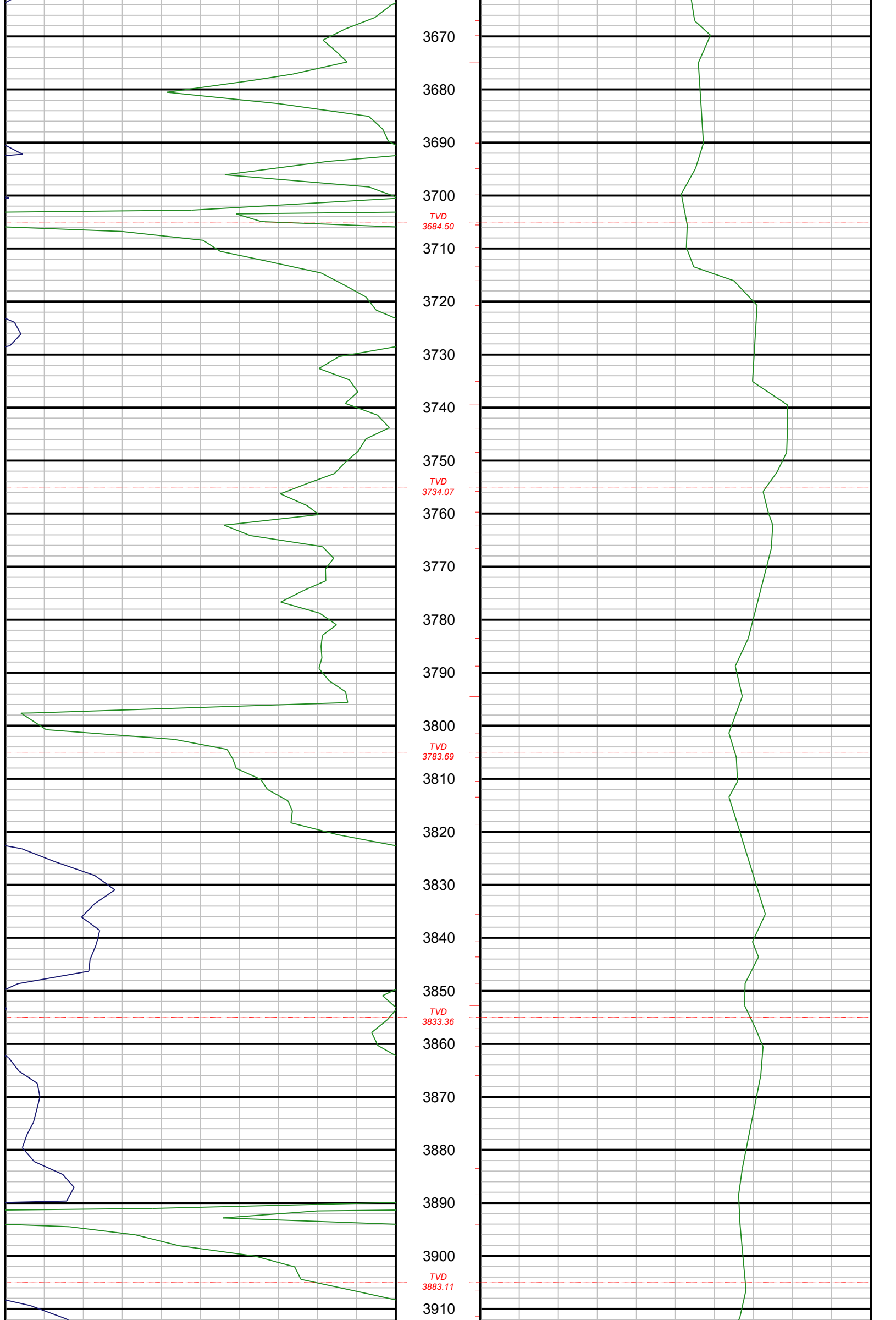

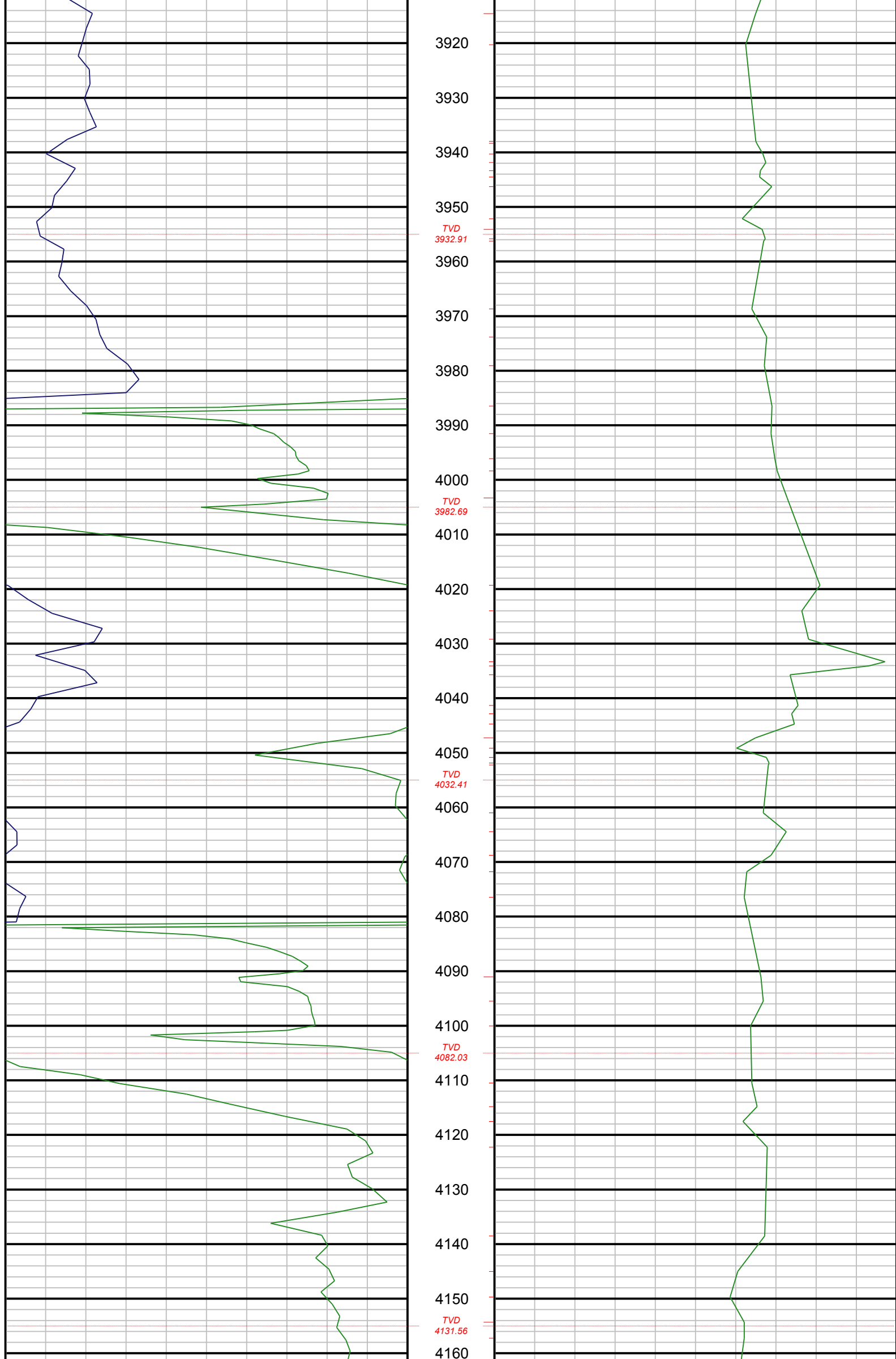

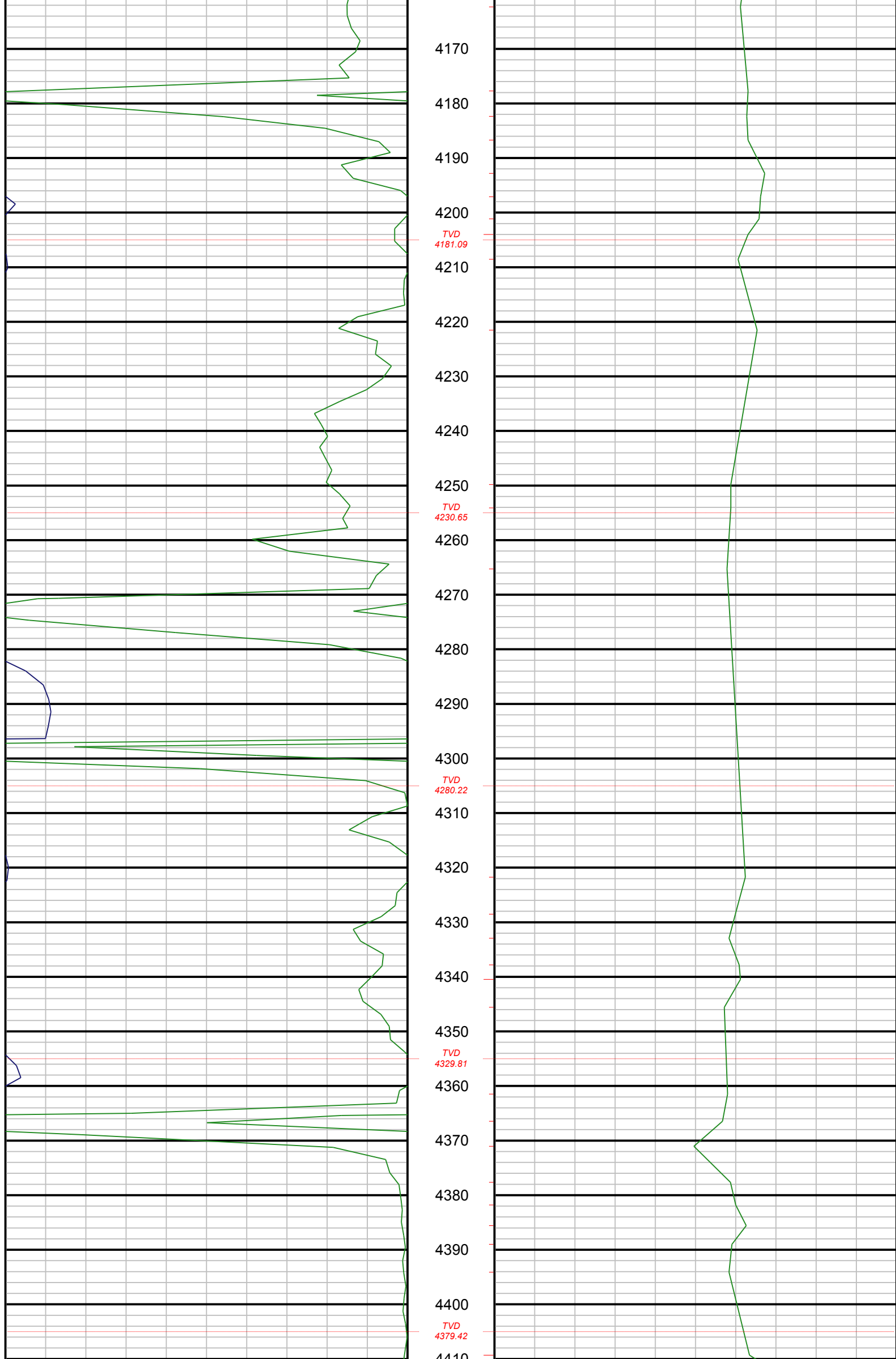

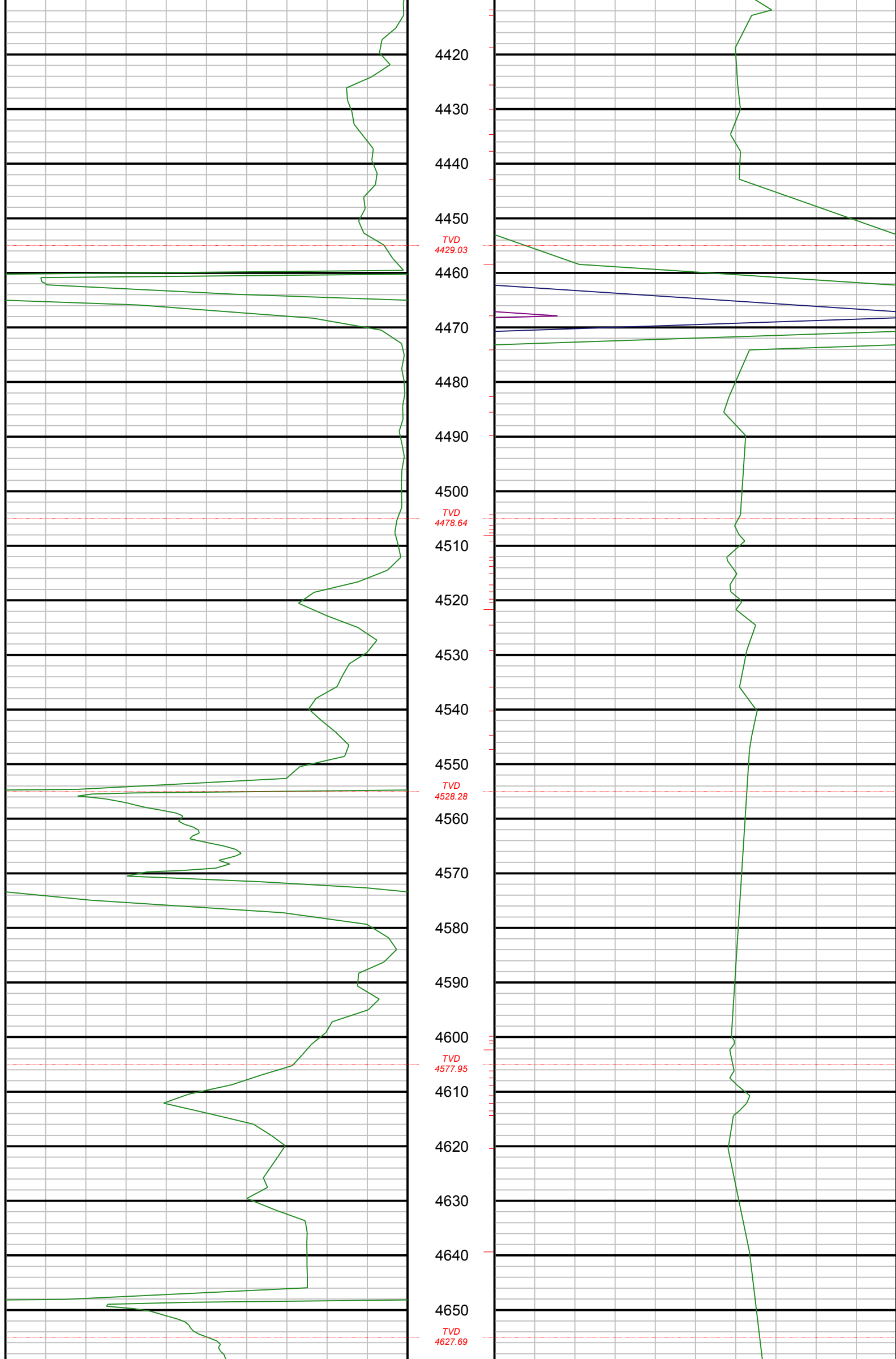

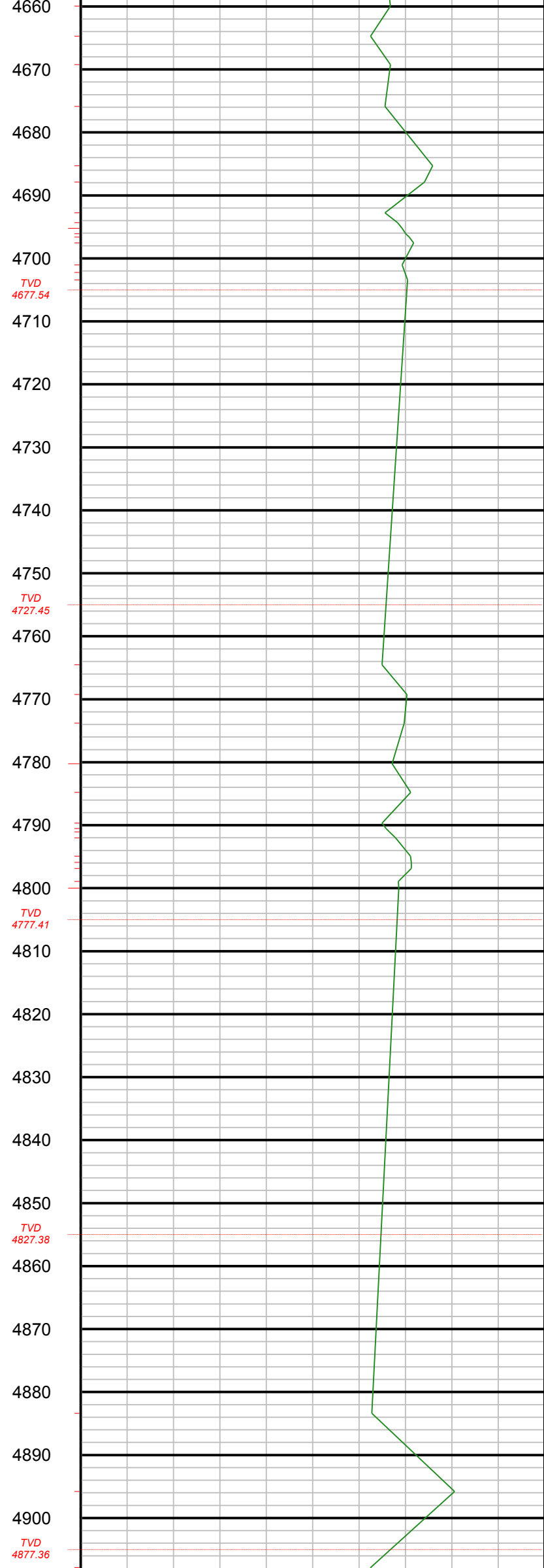
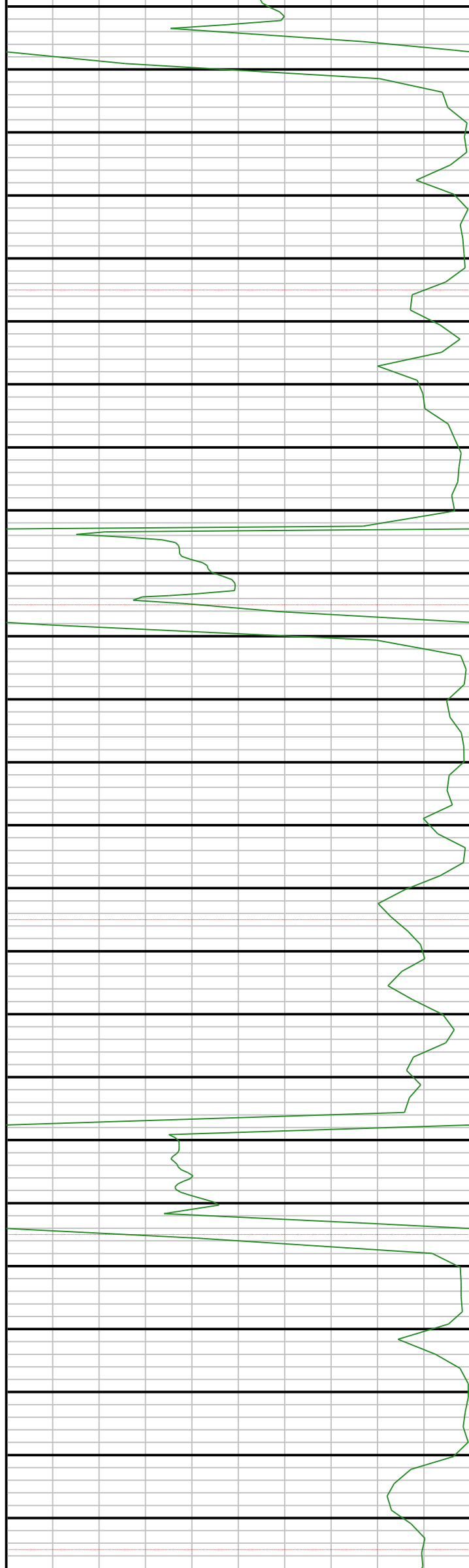

4660  
4670  
4680  
4690  
4700  
TVD  
4677.54  
4710  
4720  
4730  
4740  
4750  
TVD  
4727.45  
4760  
4770  
4780  
4790  
4800  
TVD  
4777.41  
4810  
4820  
4830  
4840  
4850  
TVD  
4827.38  
4860  
4870  
4880  
4890  
4900  
TVD  
4877.36

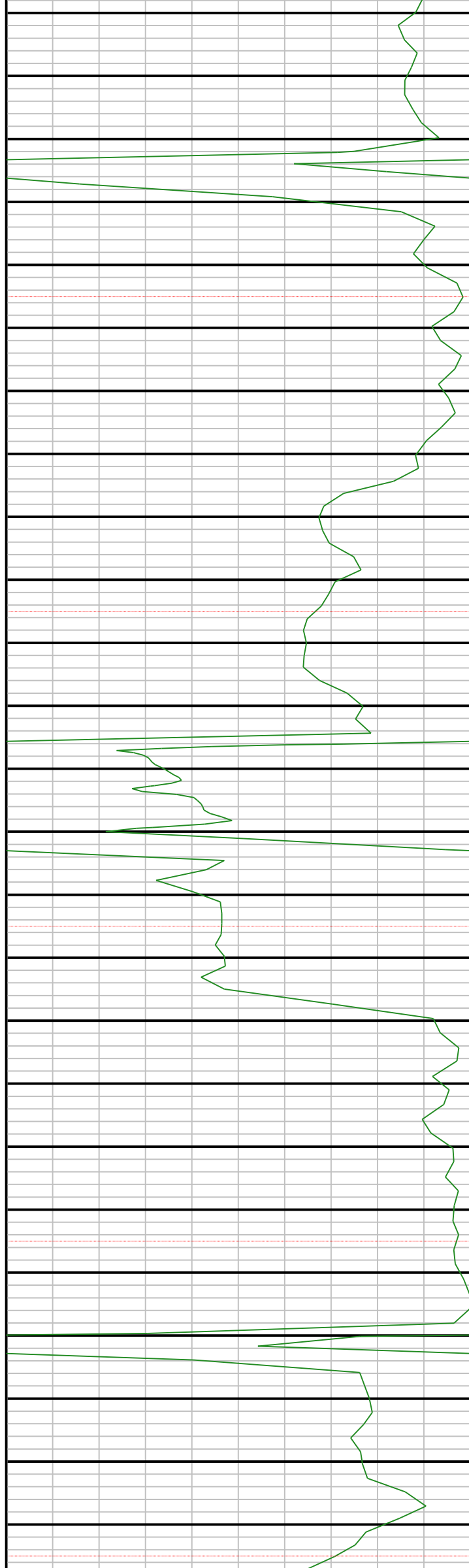

4910  
4920  
4930  
4940  
4950  
4960  
4970  
4980  
4990  
5000  
5010  
5020  
5030  
5040  
5050  
5060  
5070  
5080  
5090  
5100  
5110  
5120  
5130  
5140  
5150

TVD  
4927.34

TVD  
4977.33

TVD  
5027.33

TVD  
5077.32

TVD  
5127.32



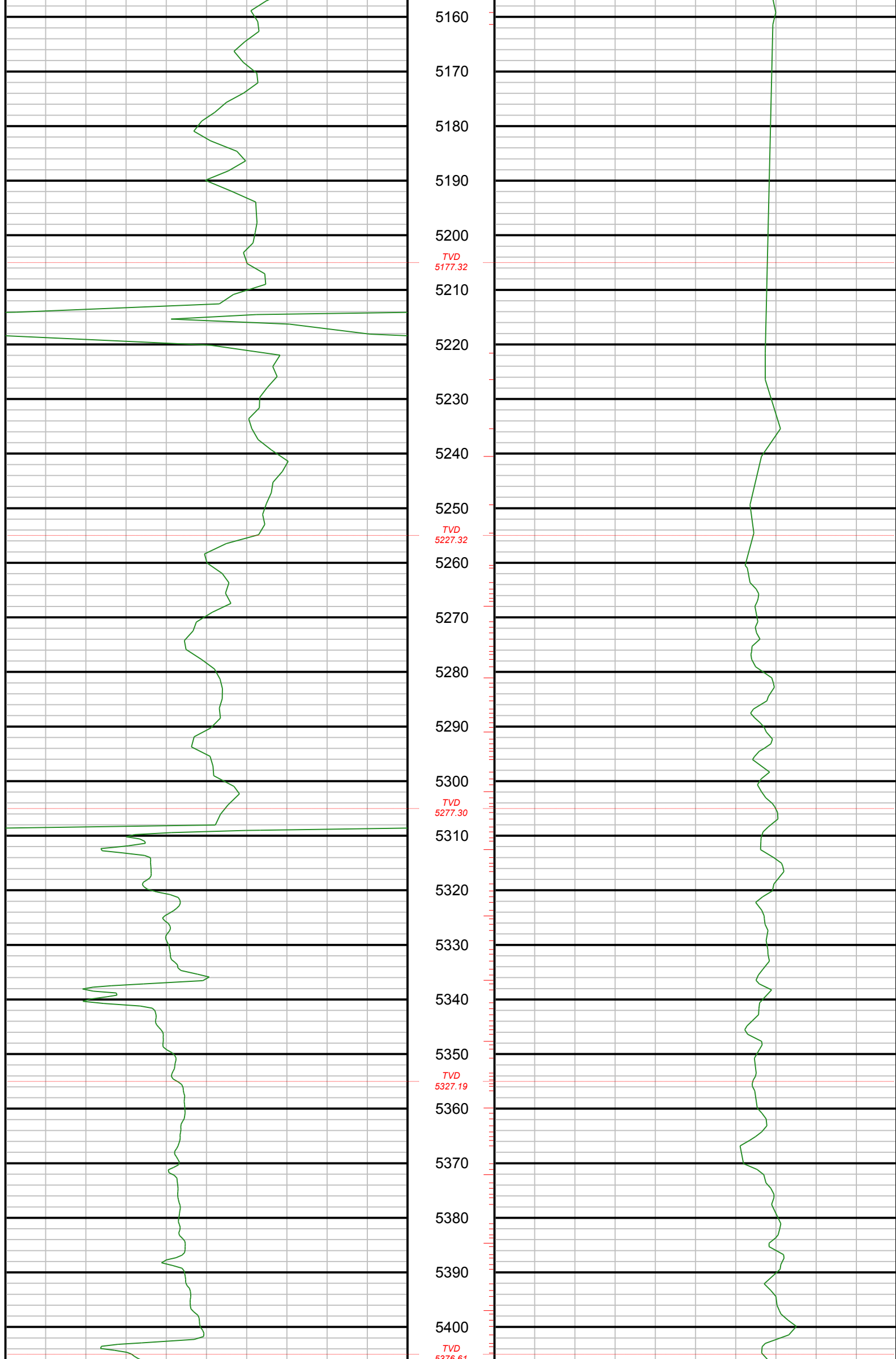

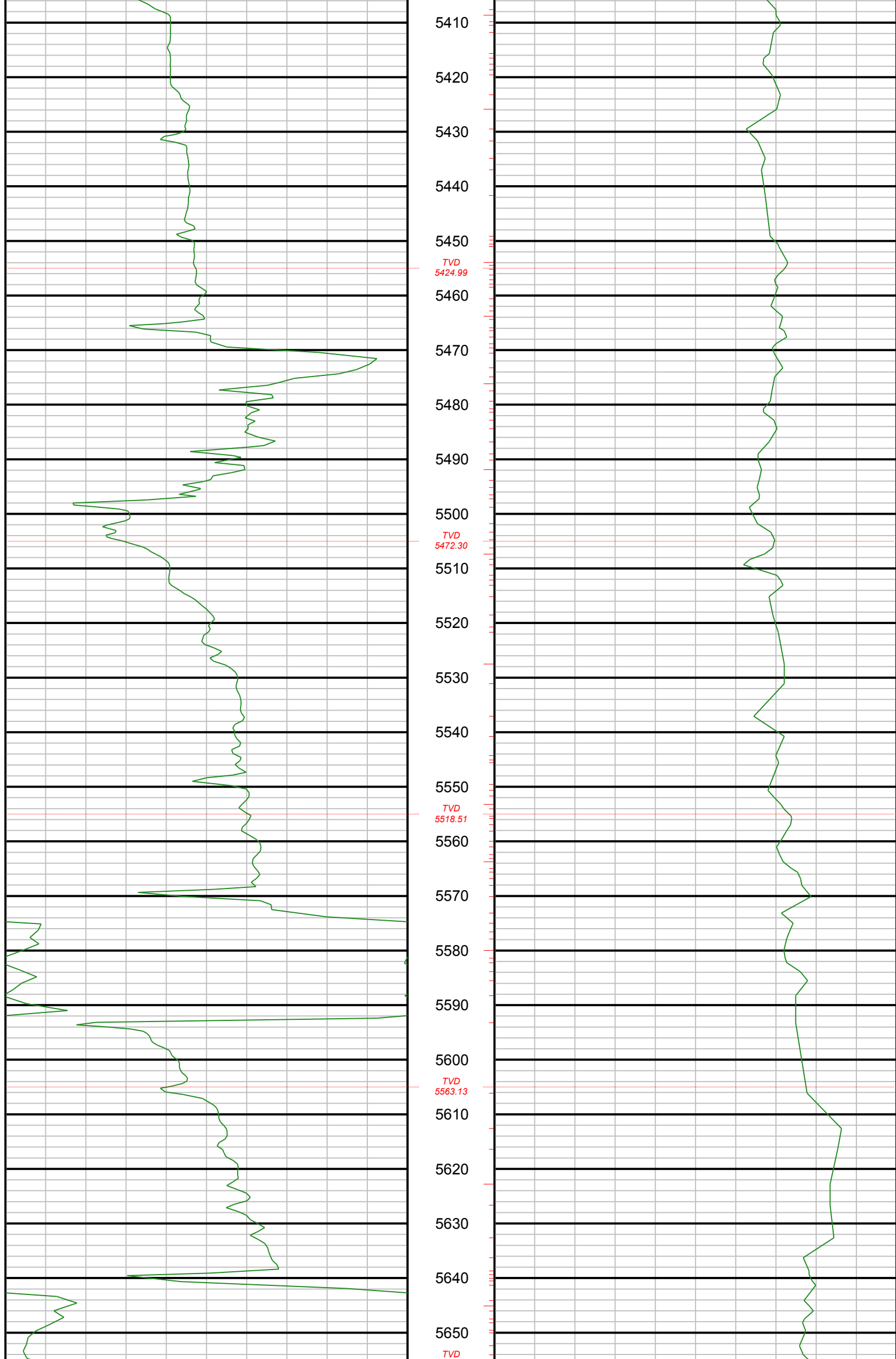



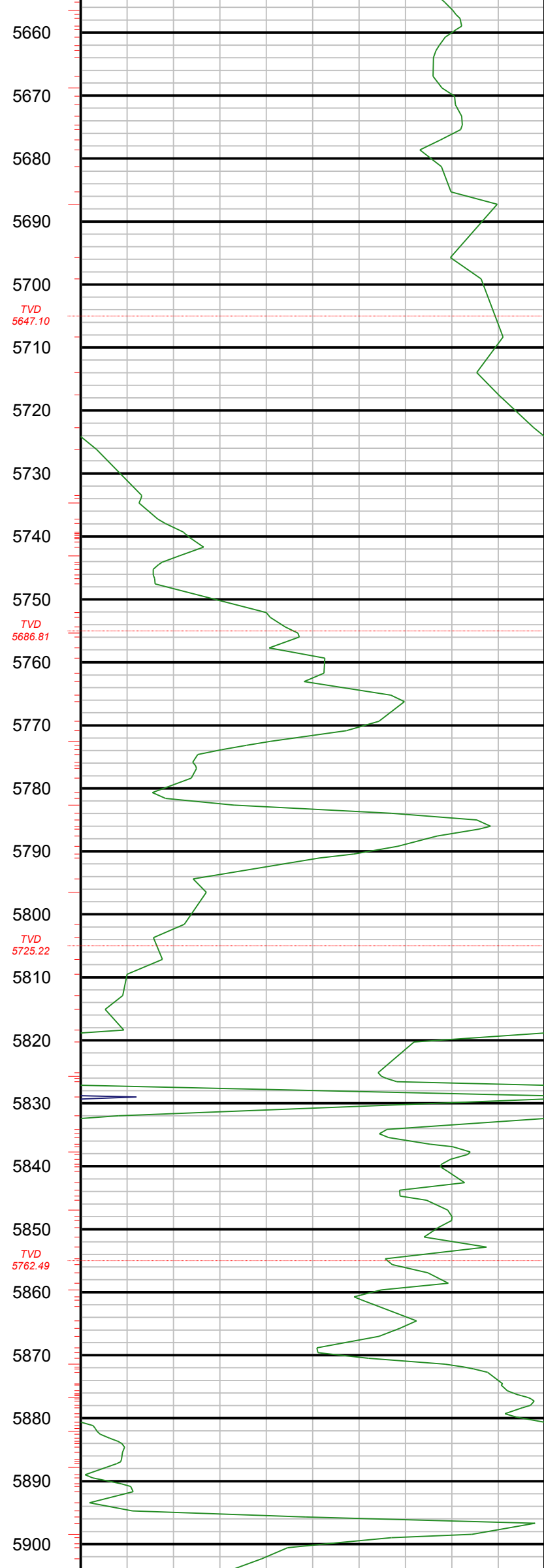
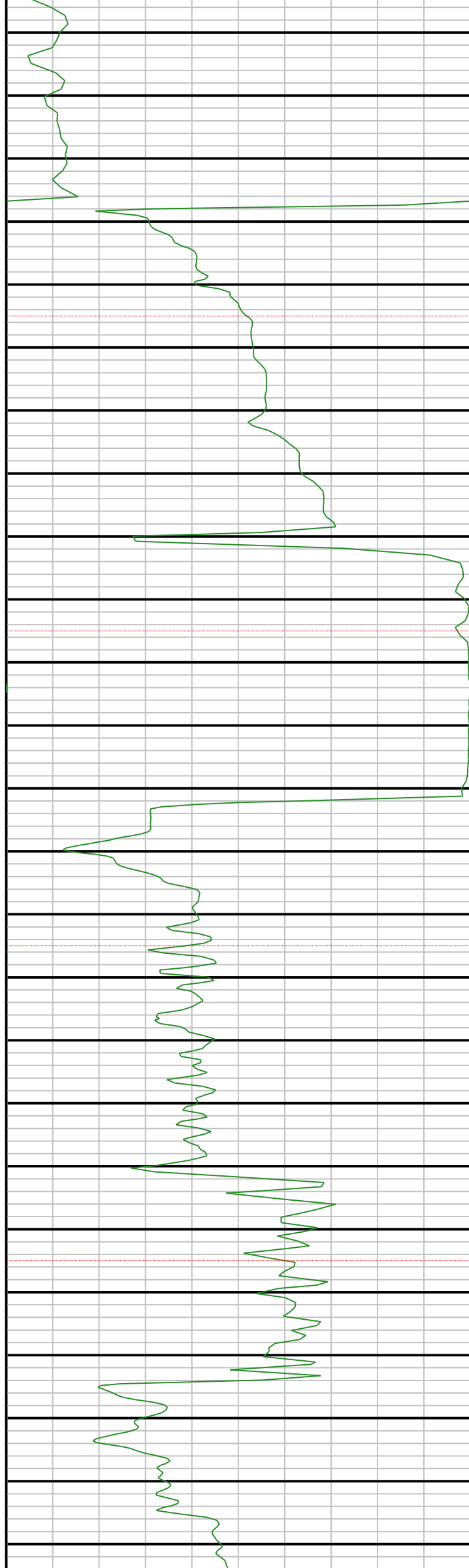

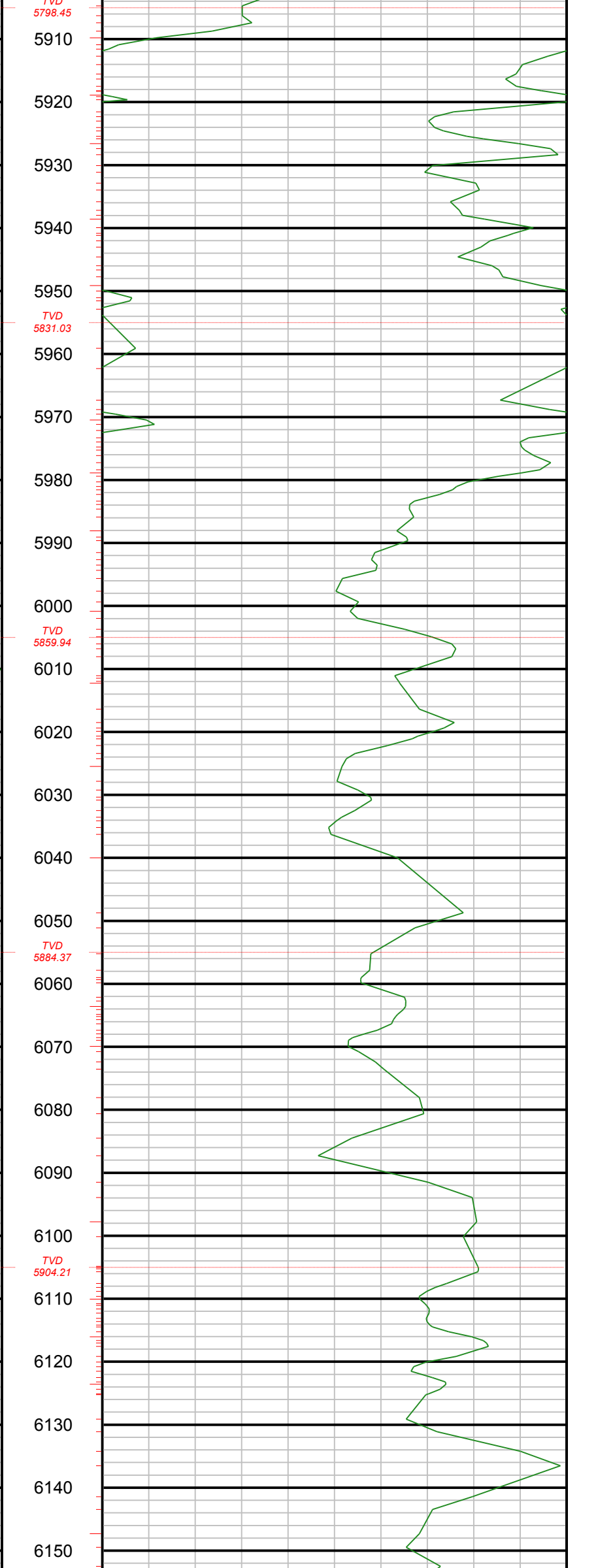
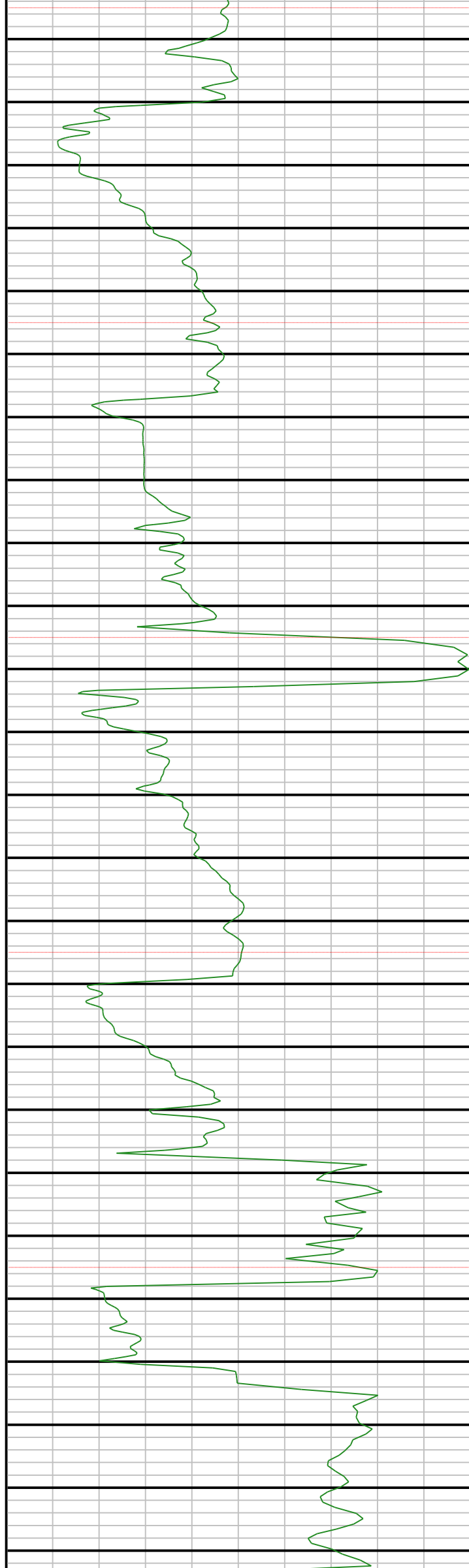

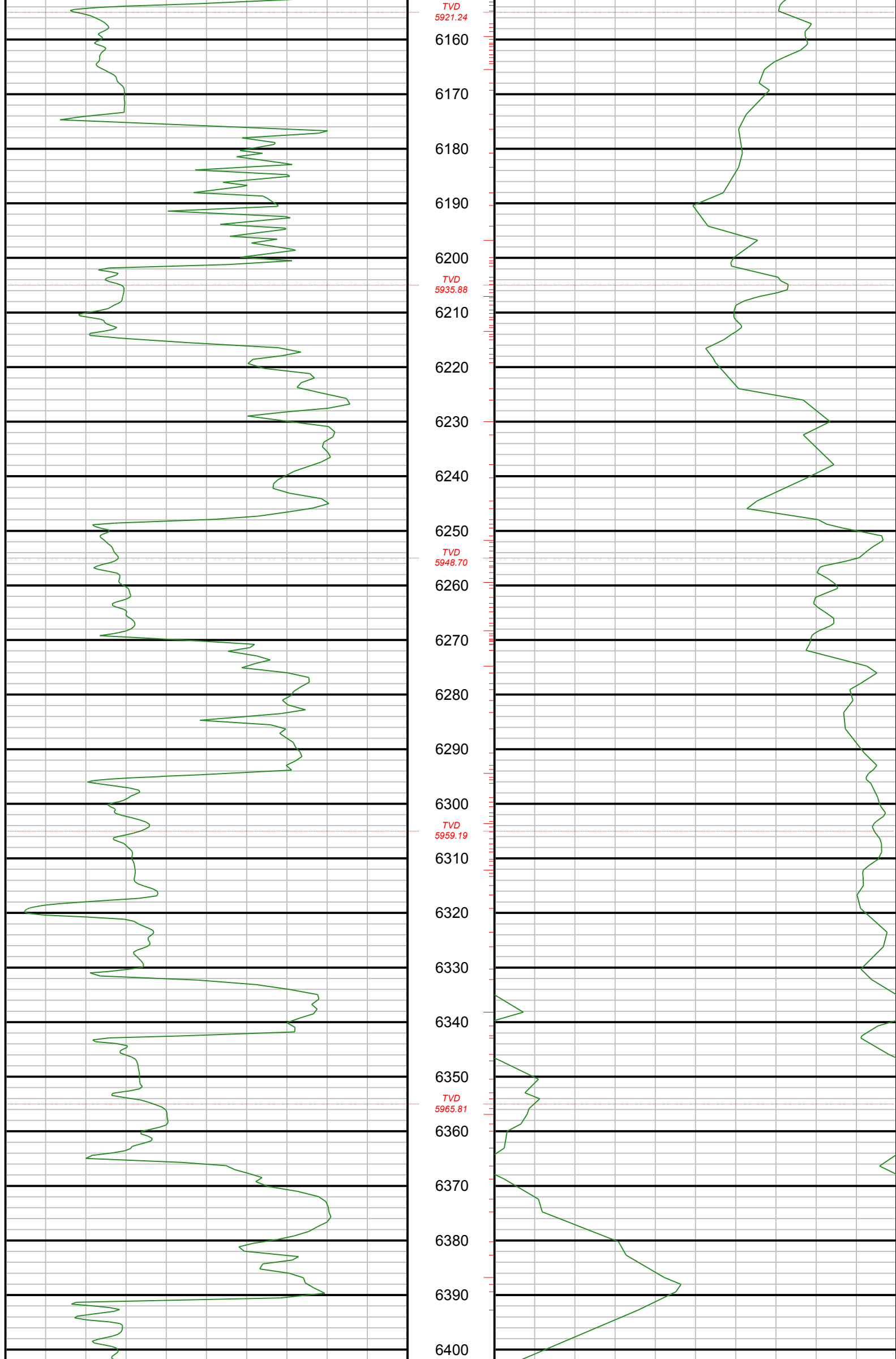

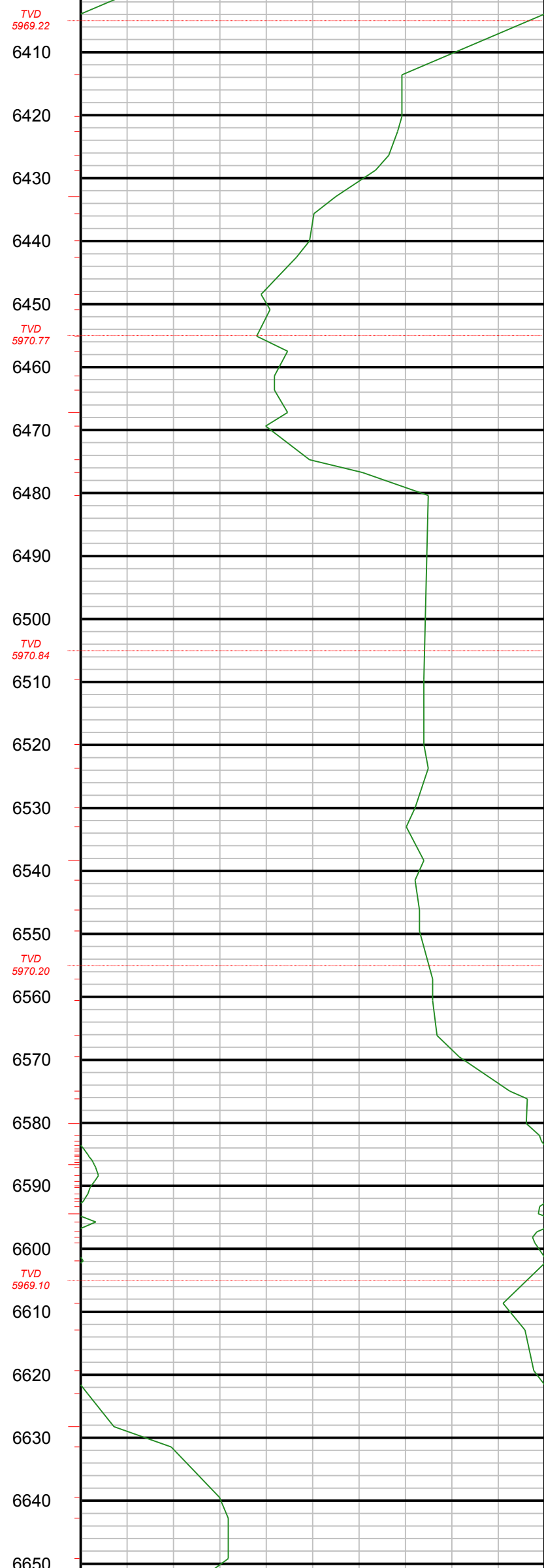
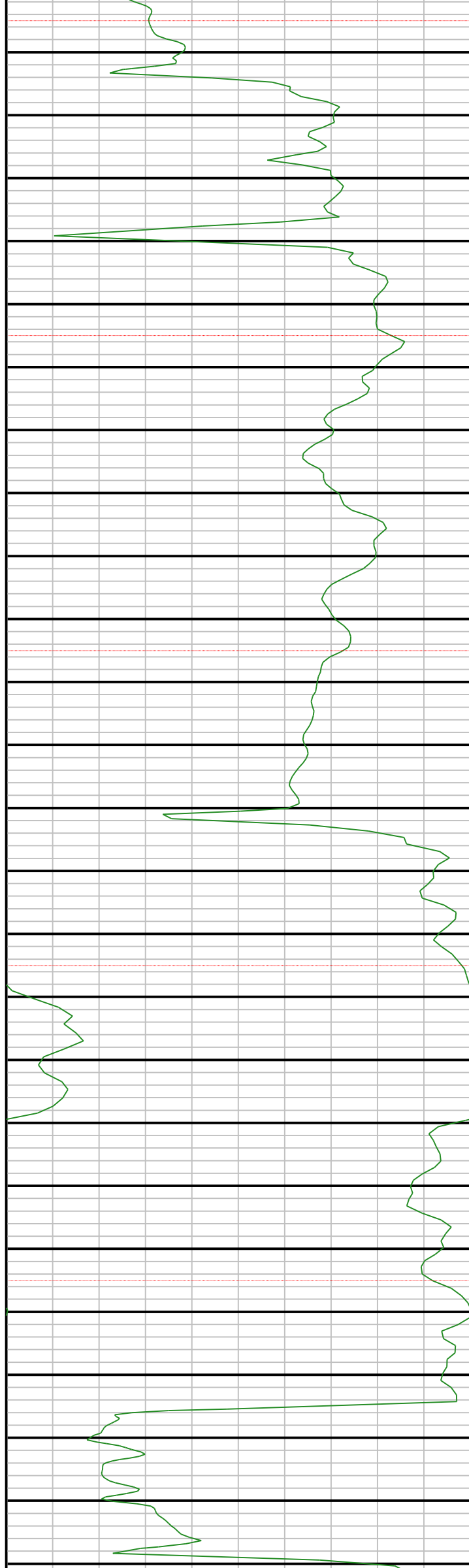

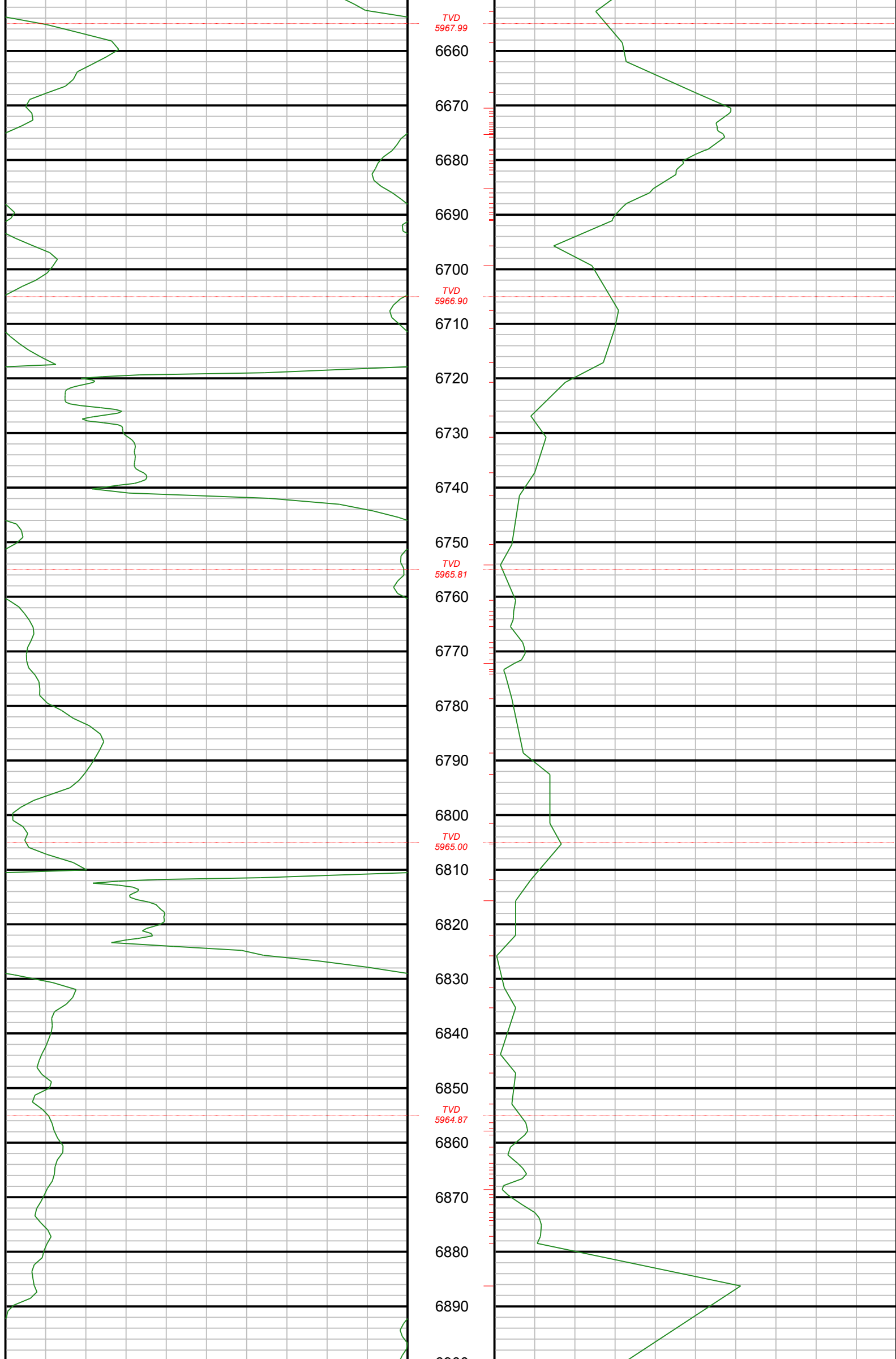

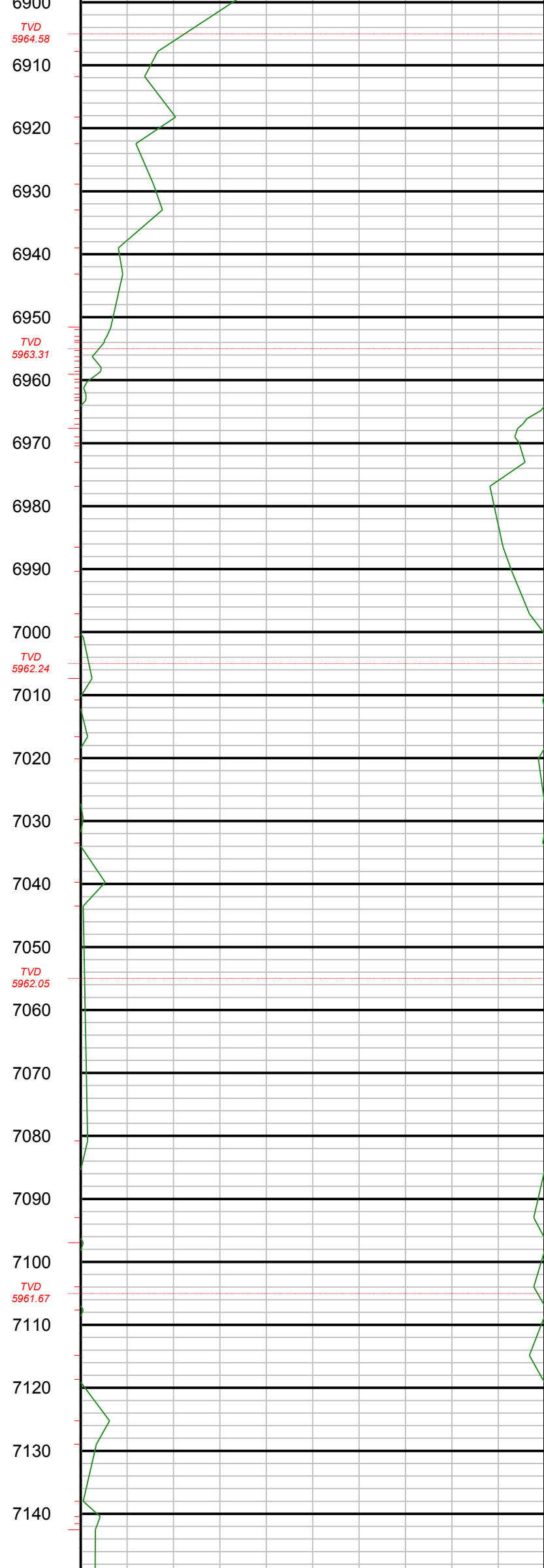
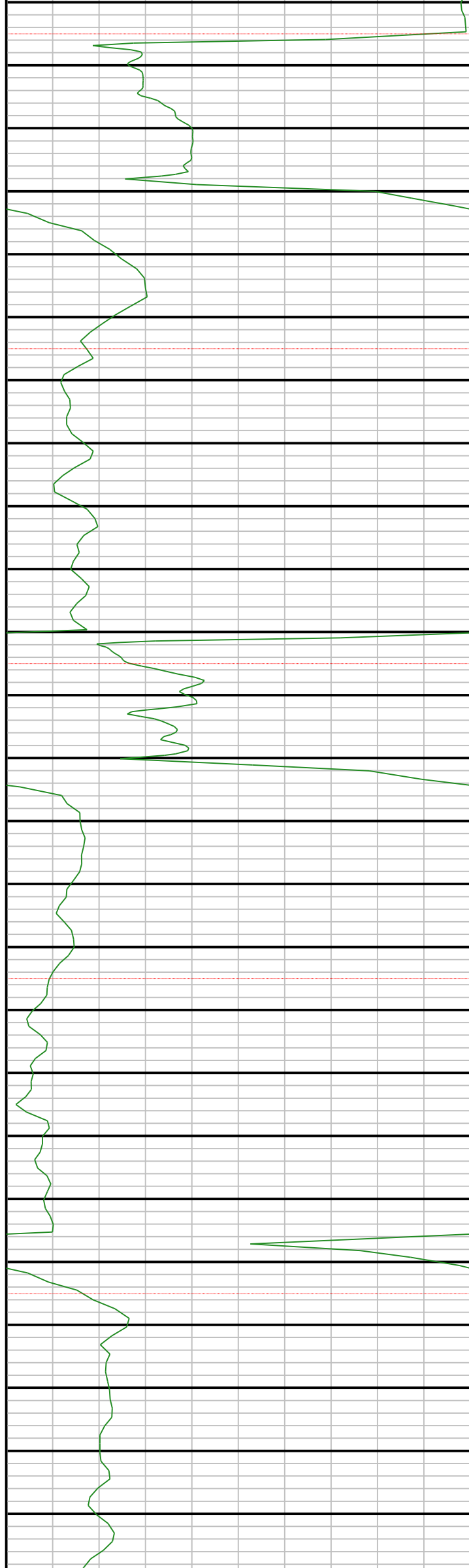

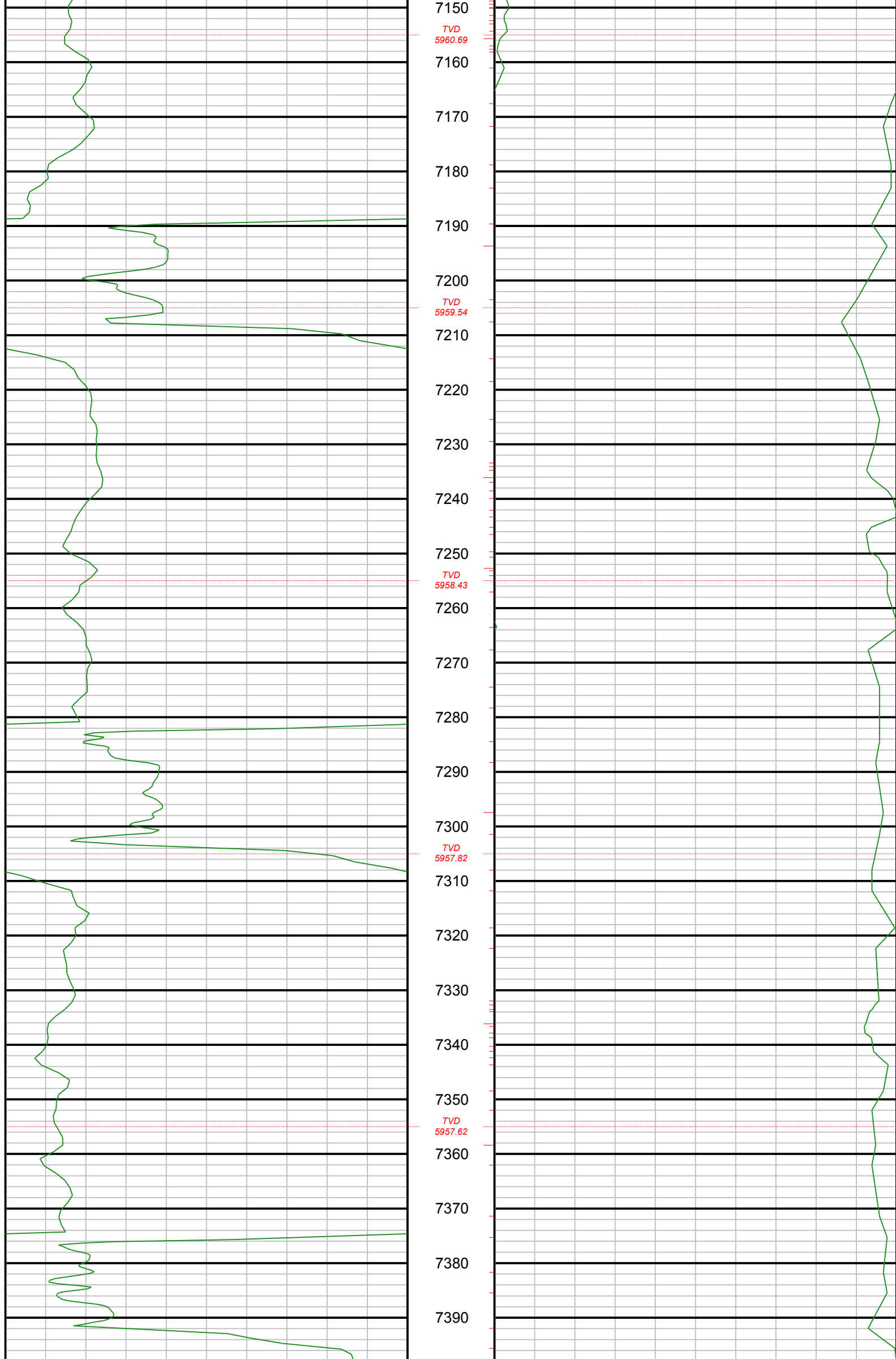

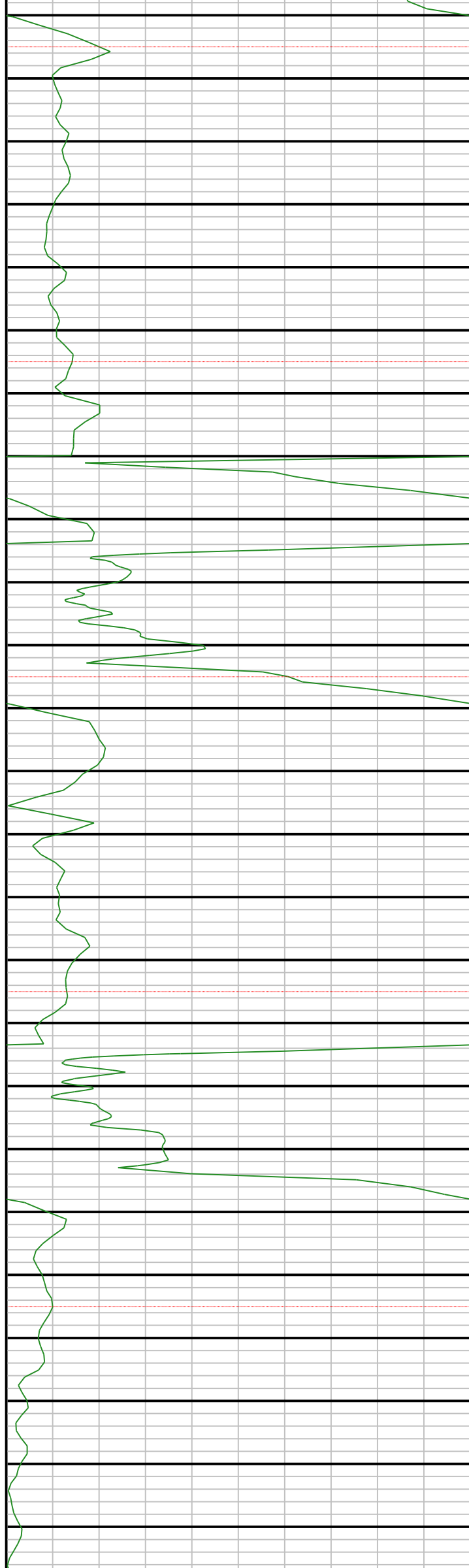

7400  
7410  
7420  
7430  
7440  
7450  
7460  
7470  
7480  
7490  
7500  
7510  
7520  
7530  
7540  
7550  
7560  
7570  
7580  
7590  
7600  
7610  
7620  
7630  
7640

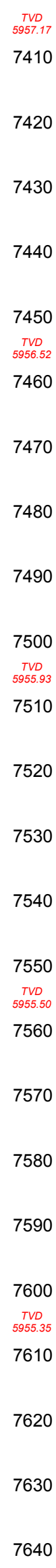

TVD  
5957.17  
TVD  
5956.52  
TVD  
5955.93  
TVD  
5955.50  
TVD  
5955.35



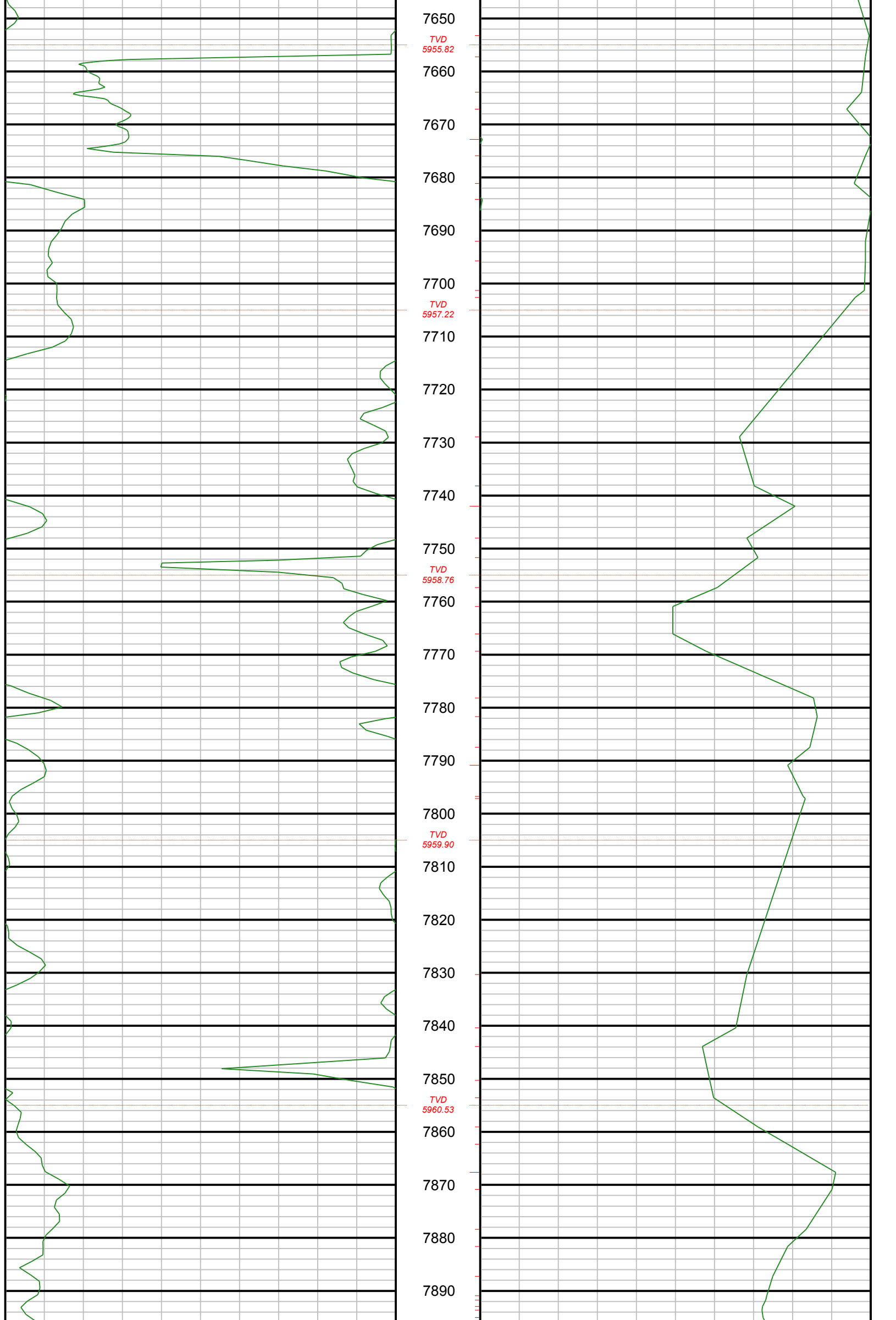

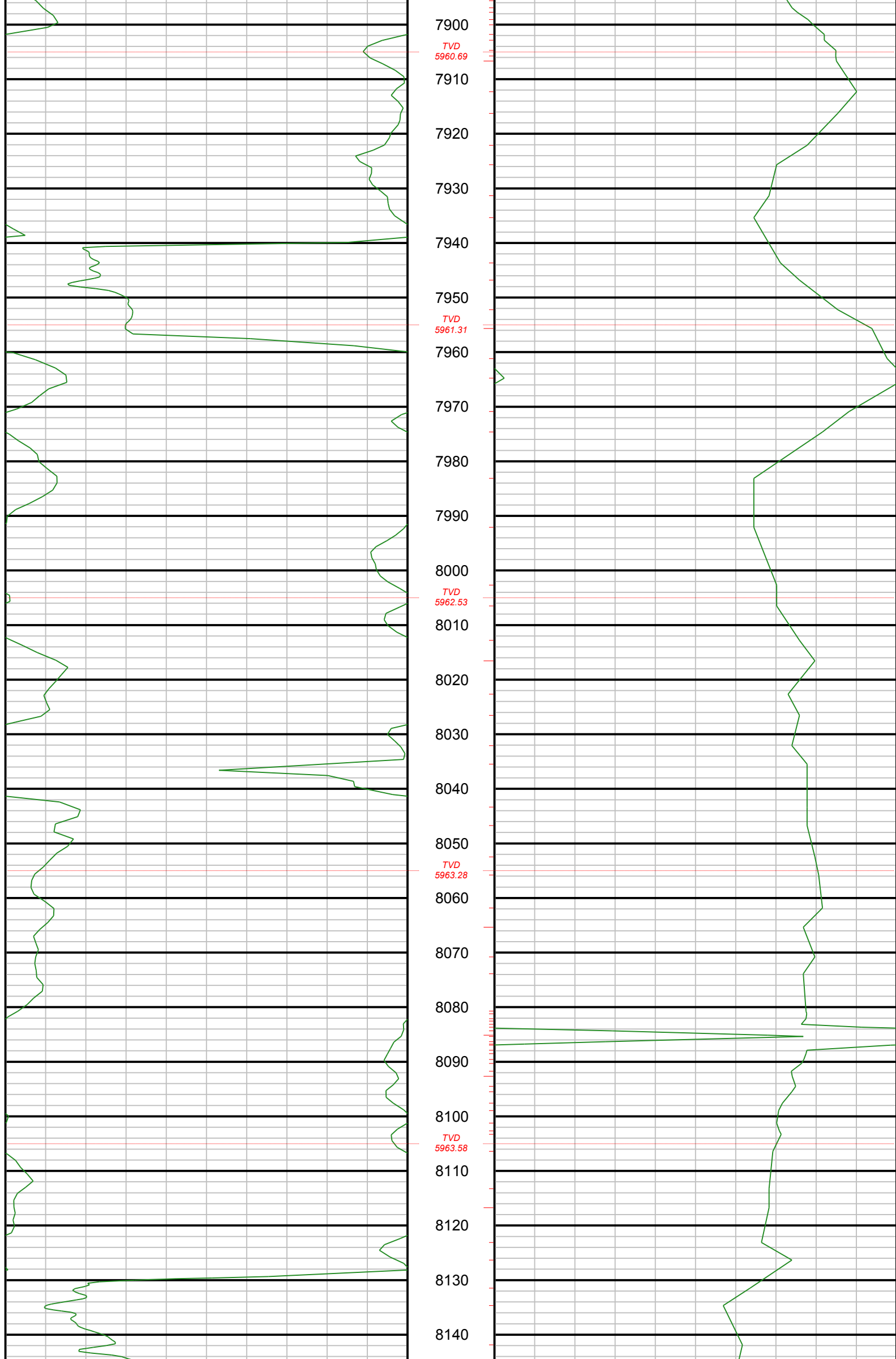

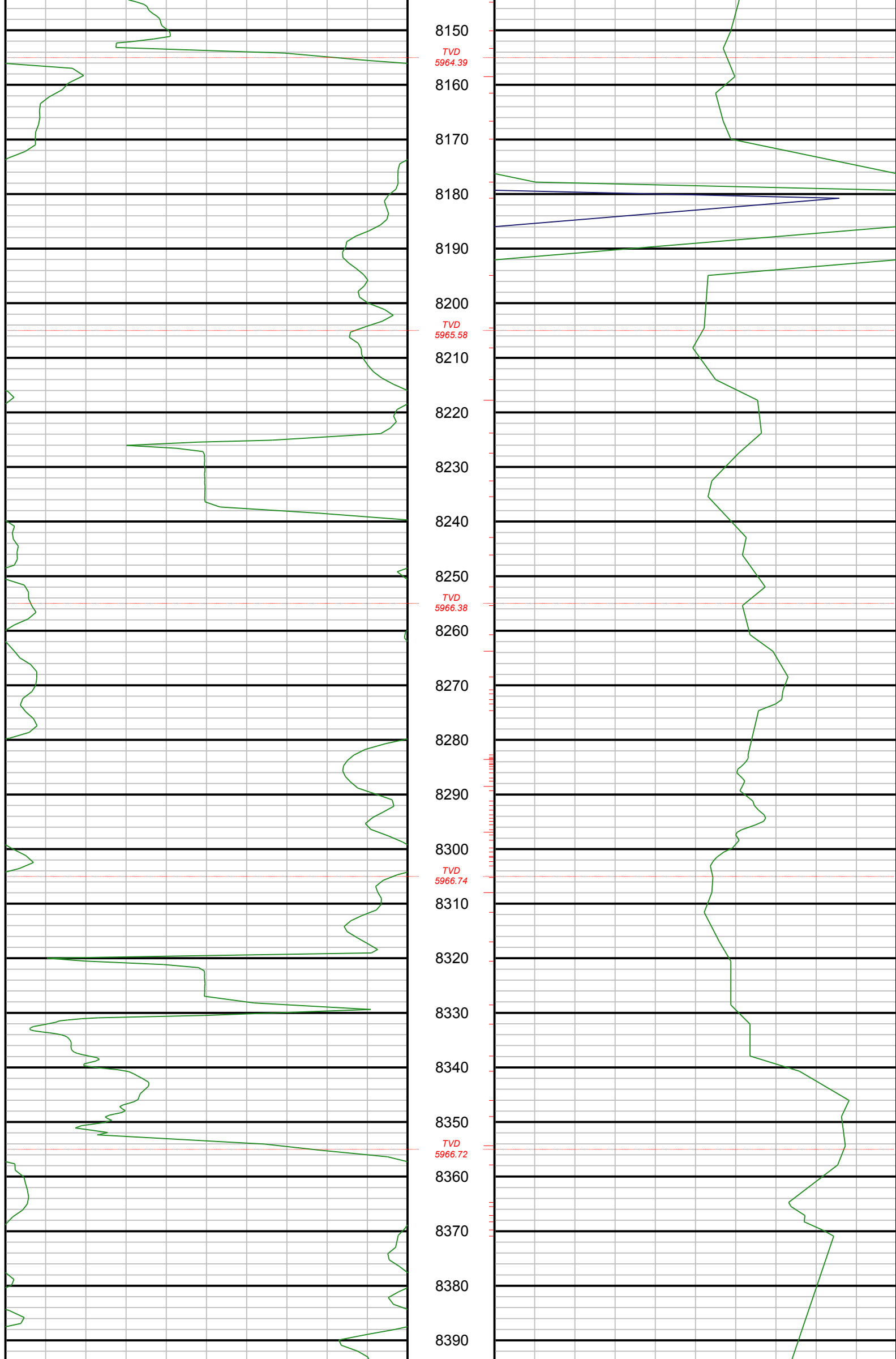

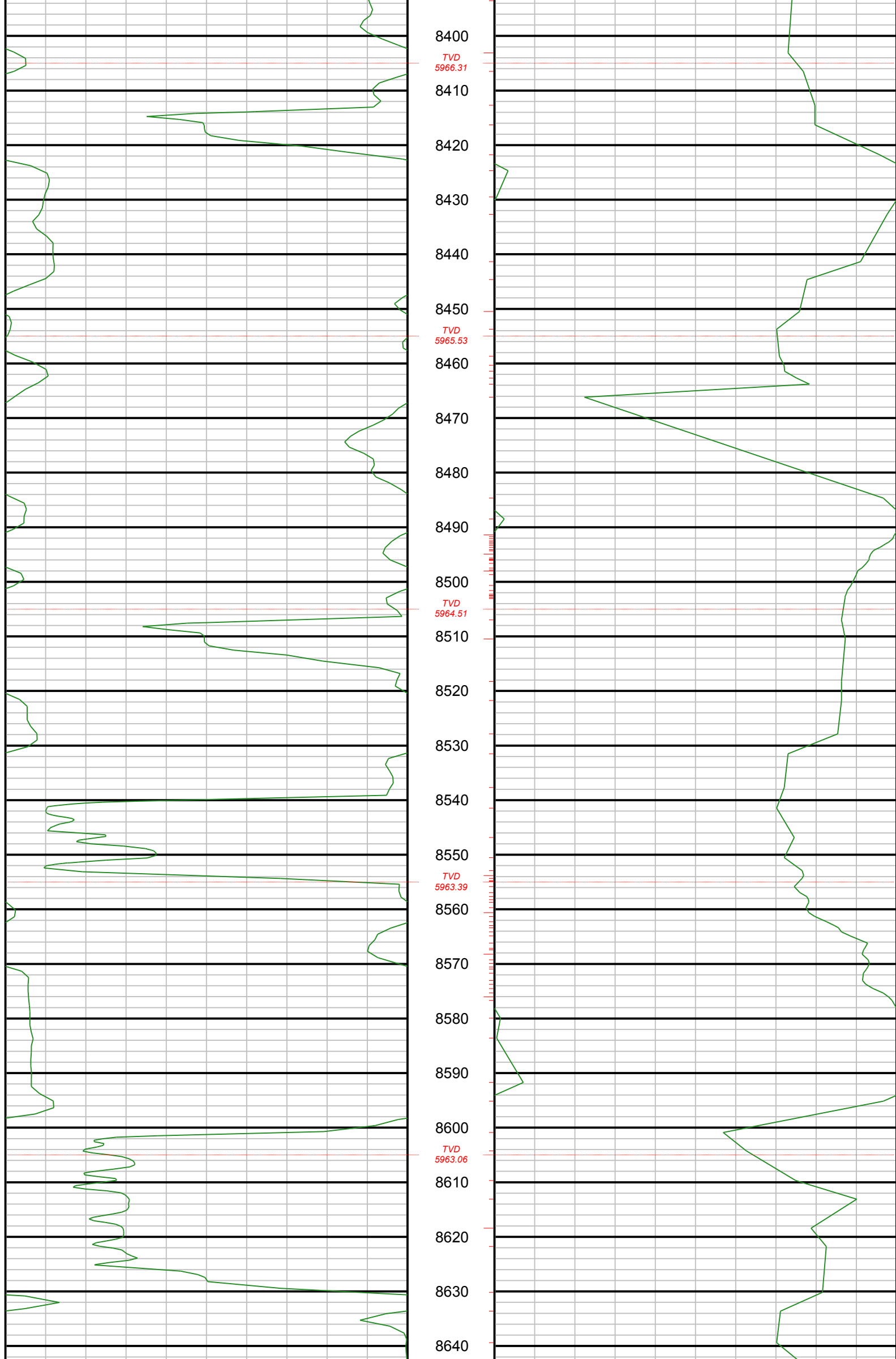

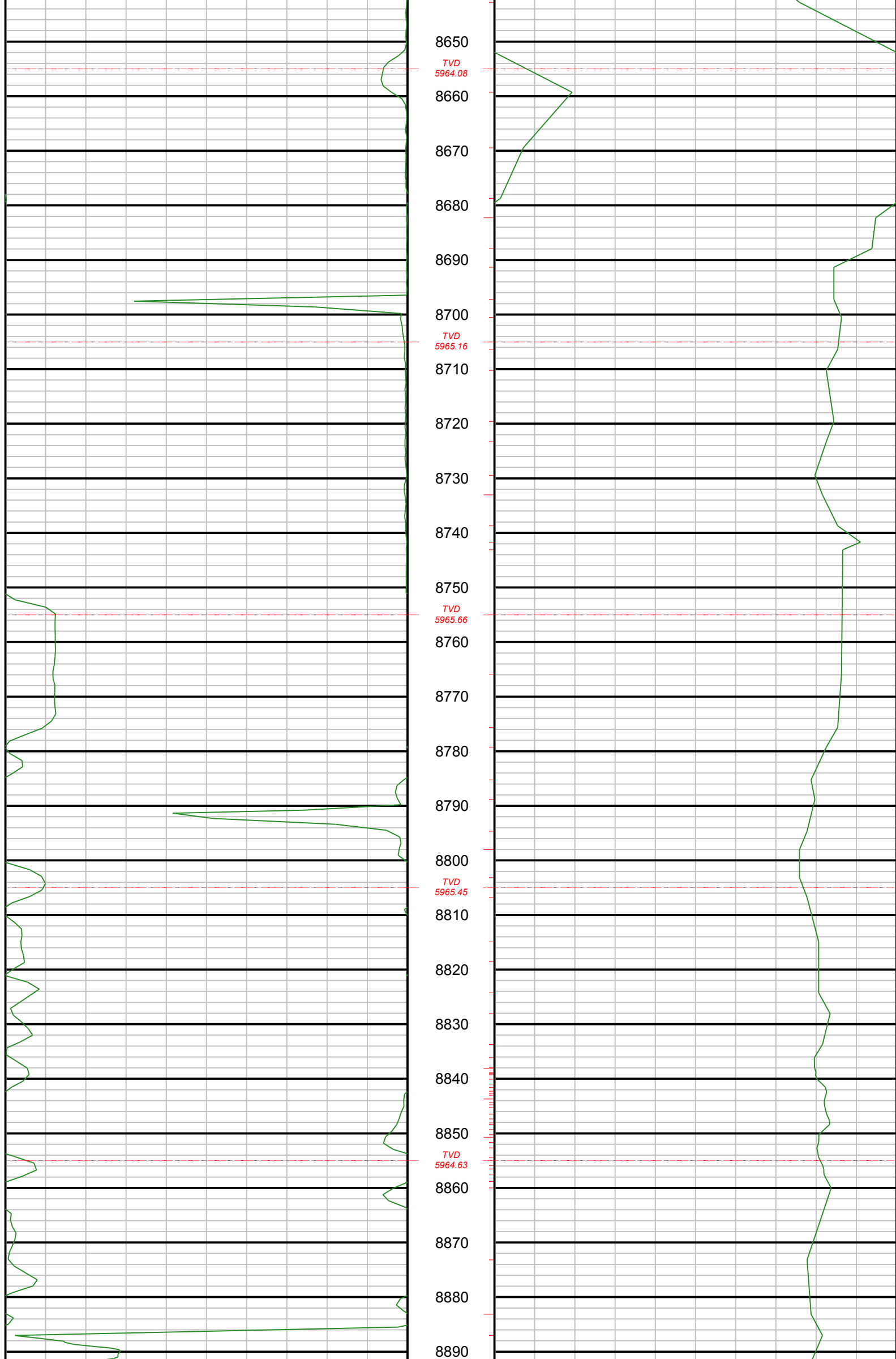

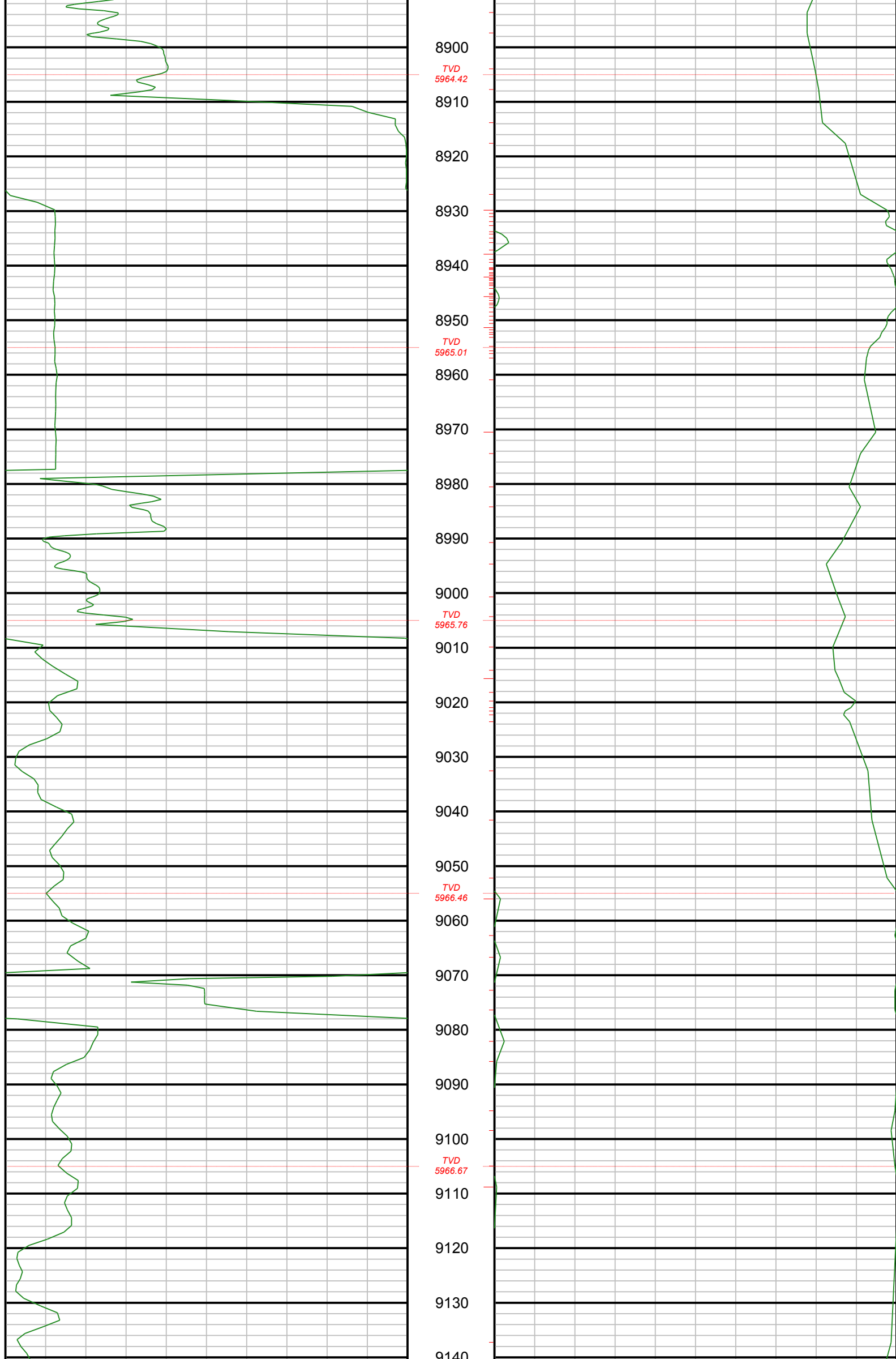

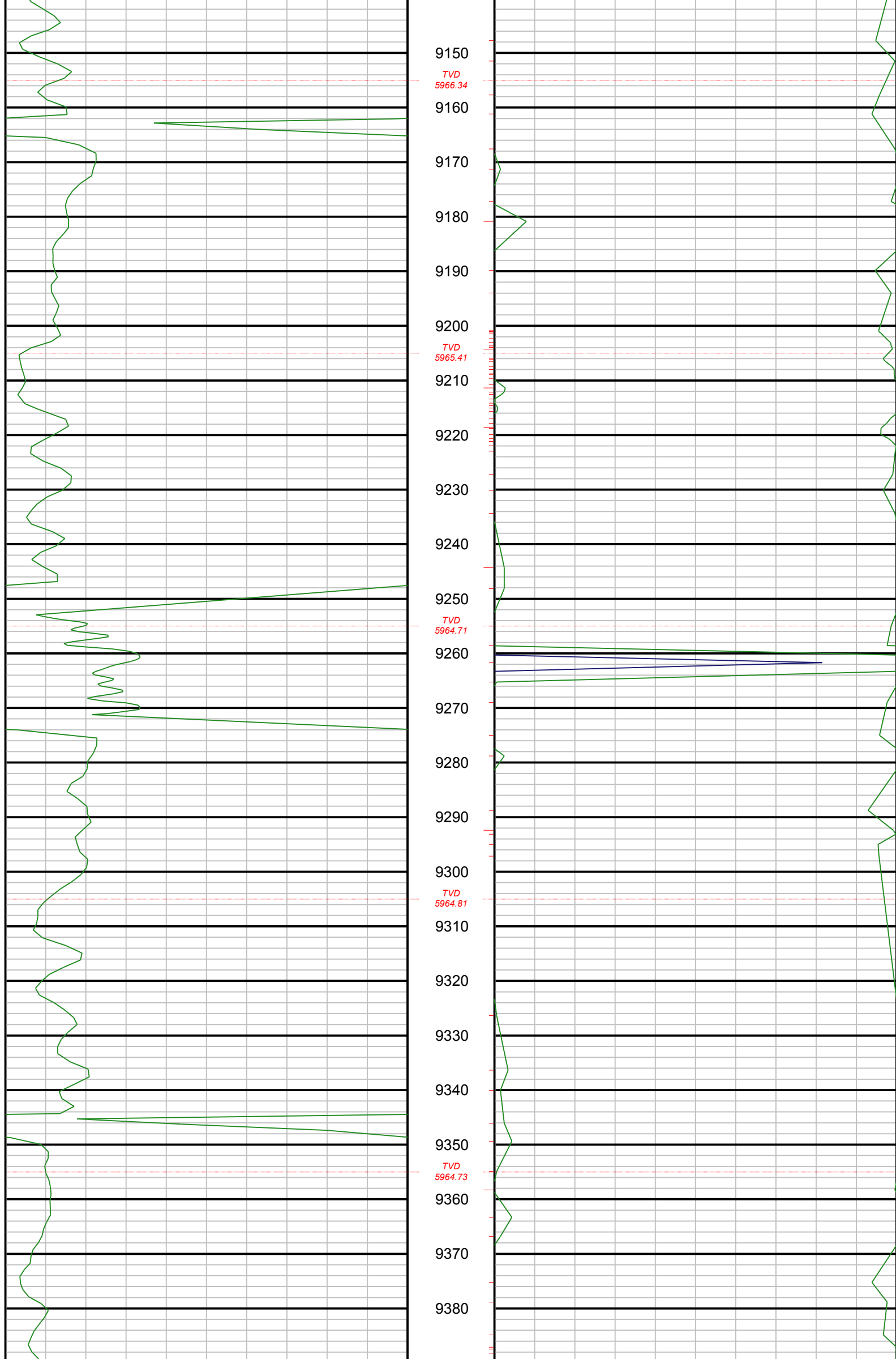

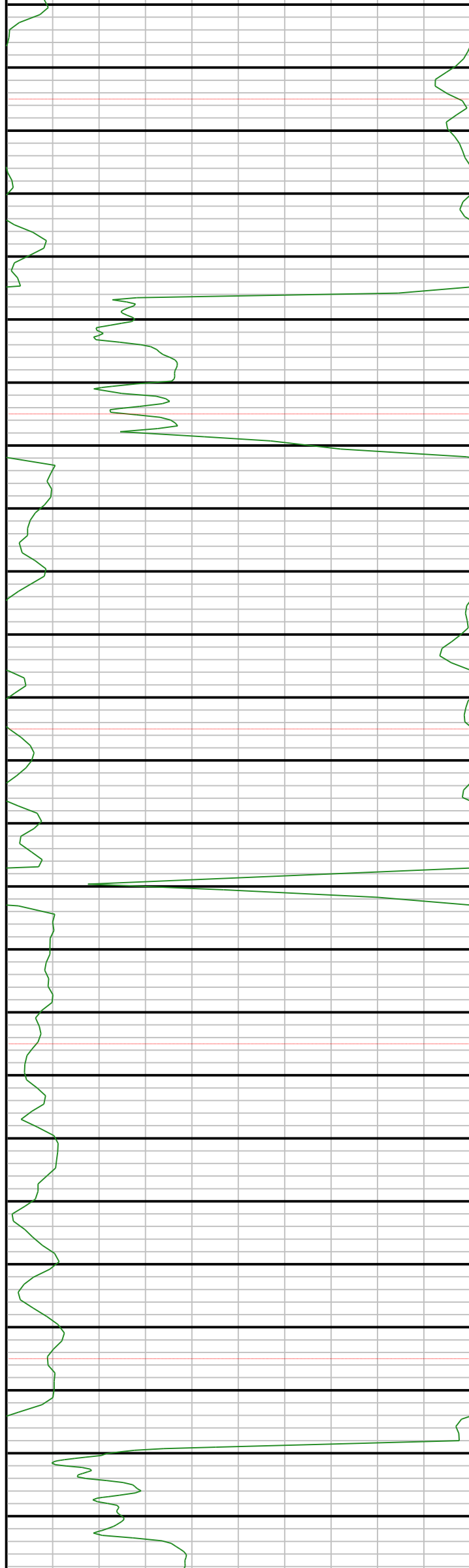

9390  
9400  
9410  
9420  
9430  
9440  
9450  
9460  
9470  
9480  
9490  
9500  
9510  
9520  
9530  
9540  
9550  
9560  
9570  
9580  
9590  
9600  
9610  
9620  
9630

*TVD*  
5964.16  
*TVD*  
5964.04  
*TVD*  
5964.38  
*TVD*  
5964.18  
*TVD*  
5963.76

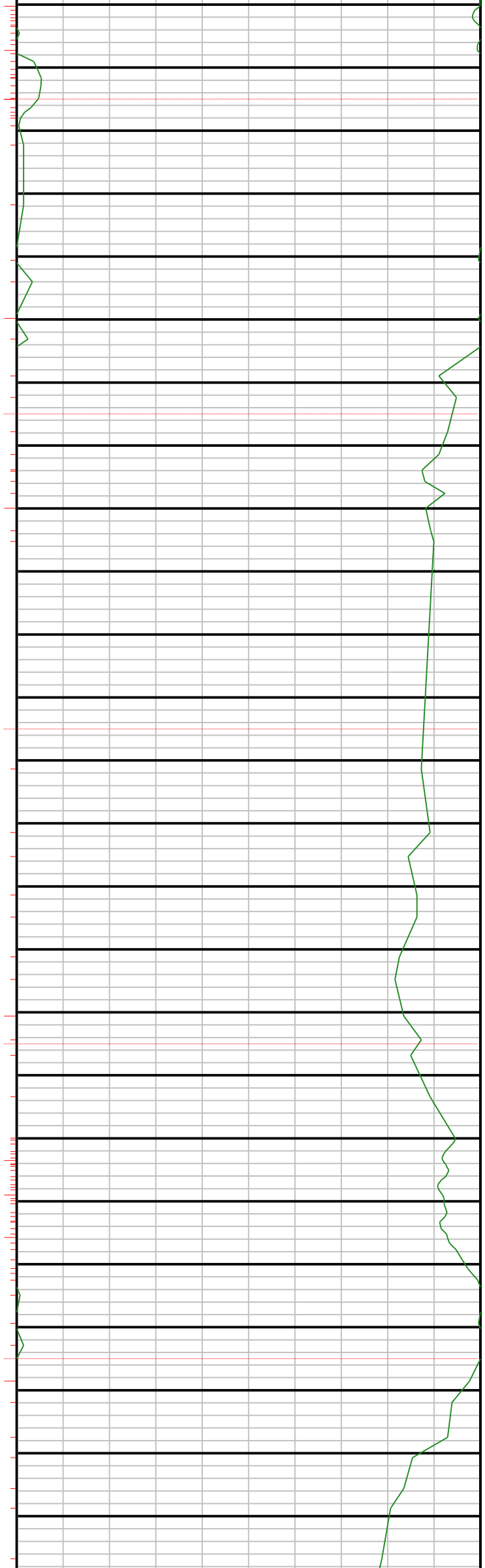



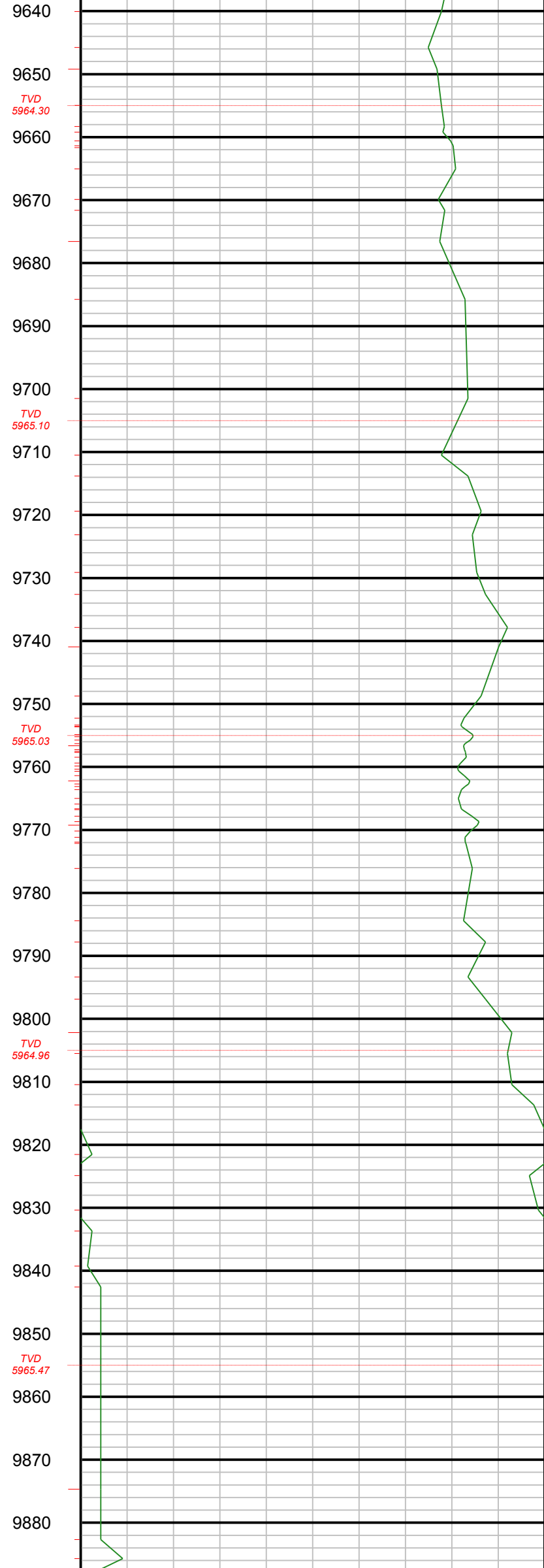
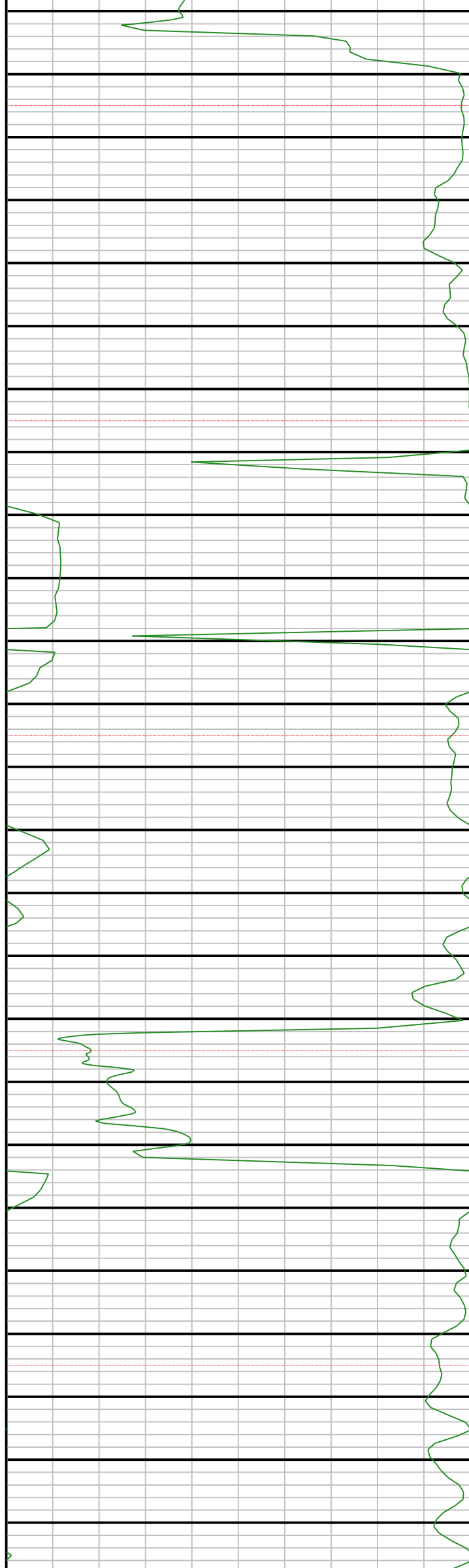

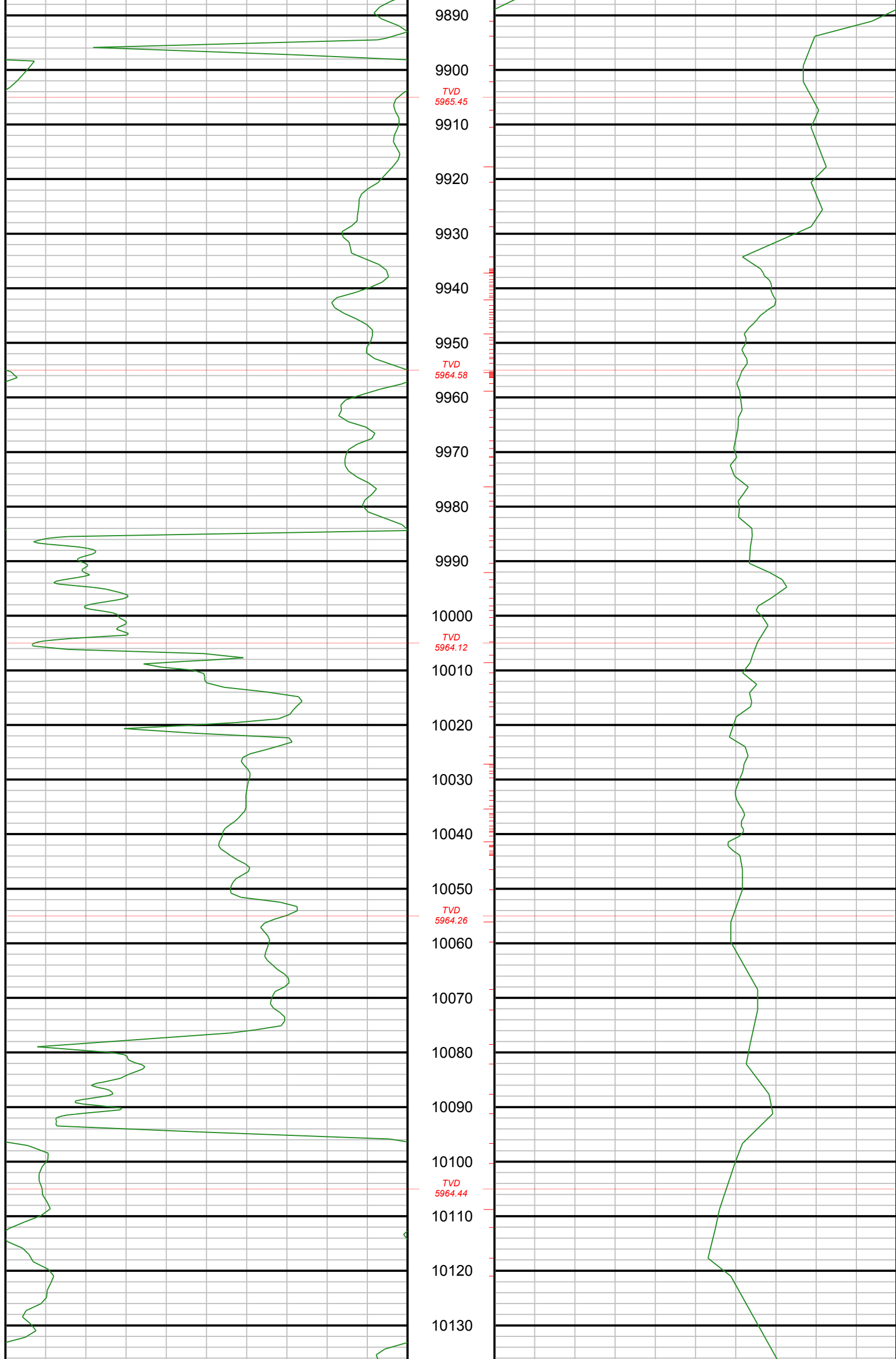

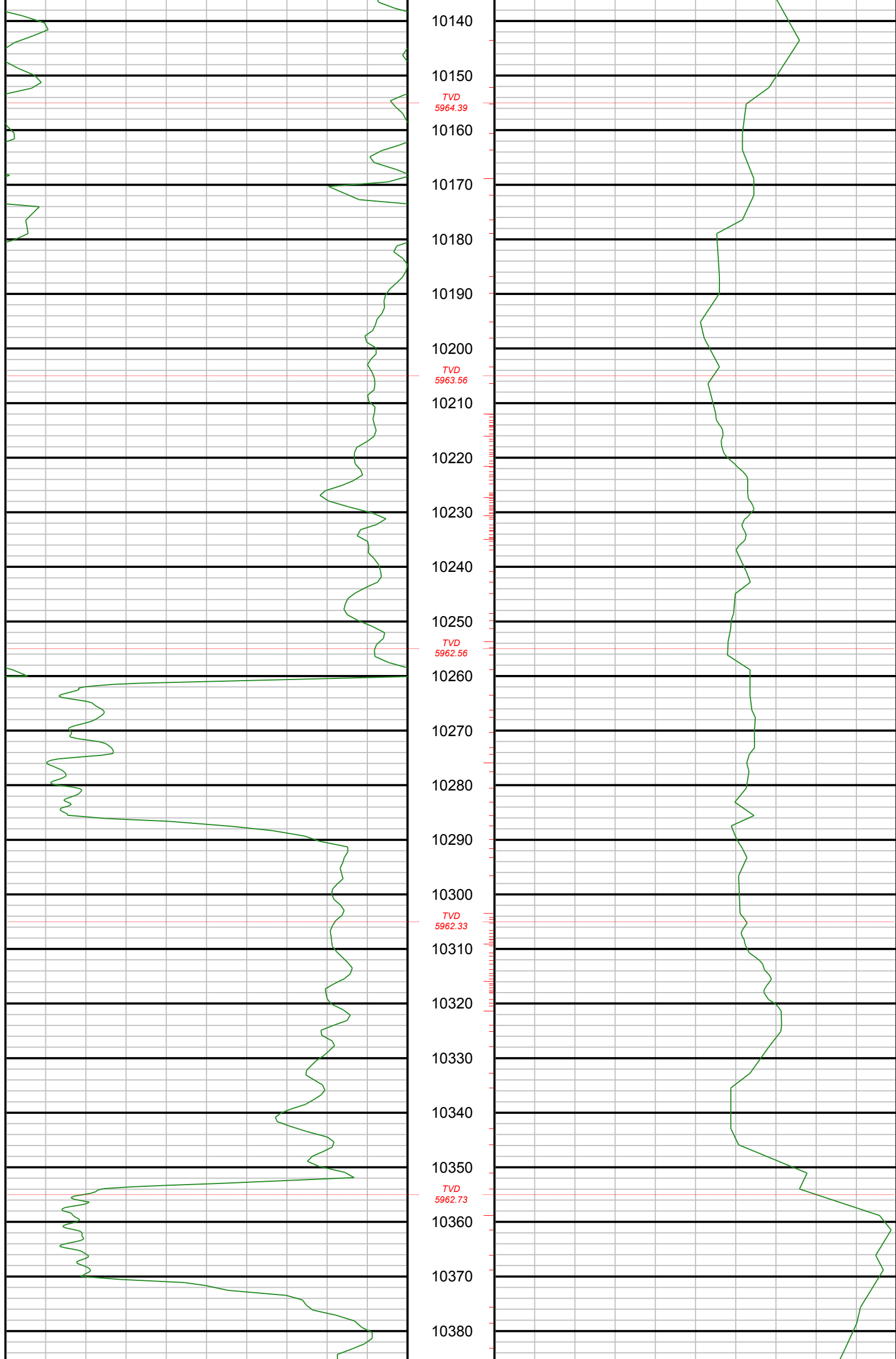

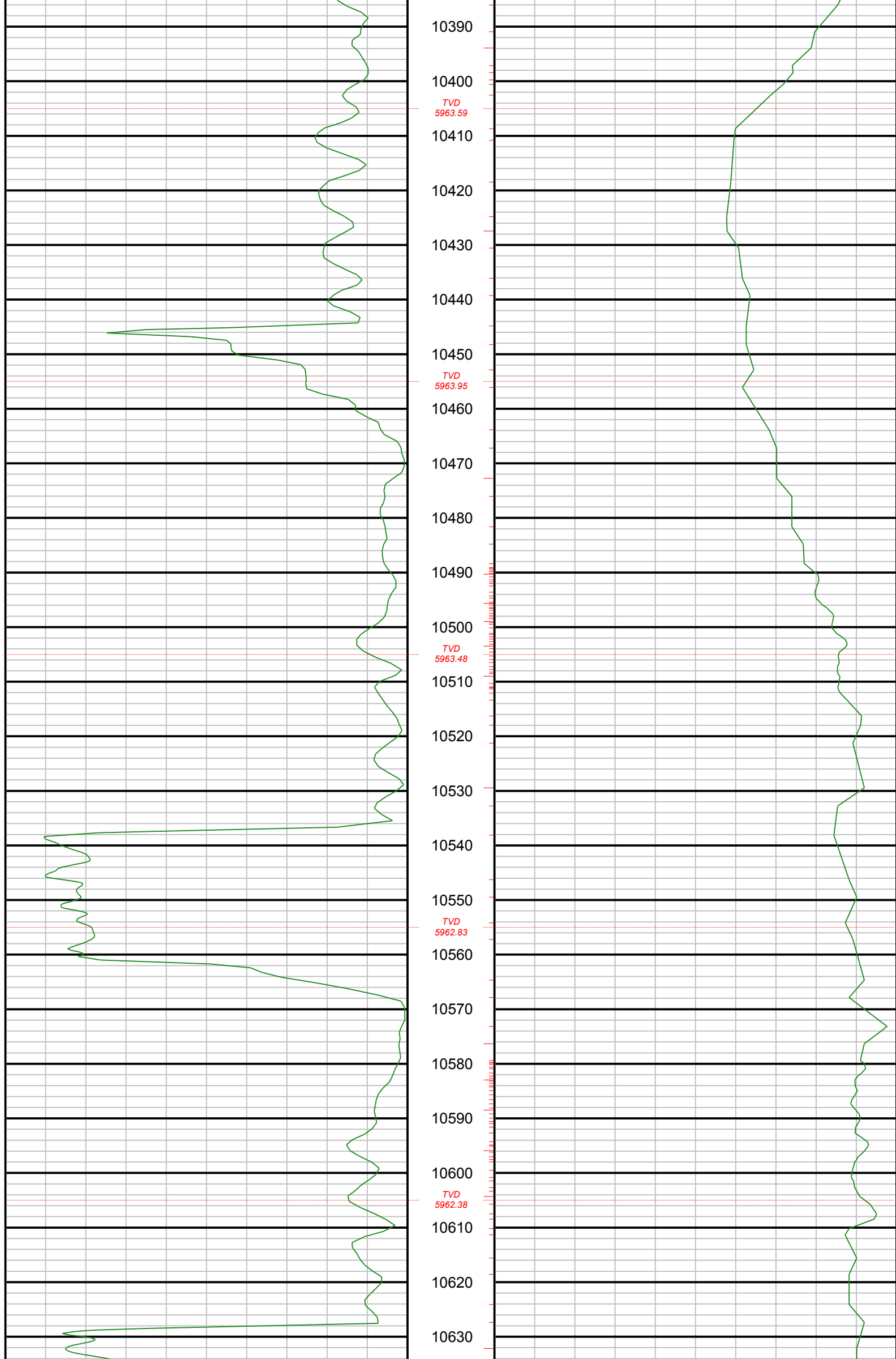

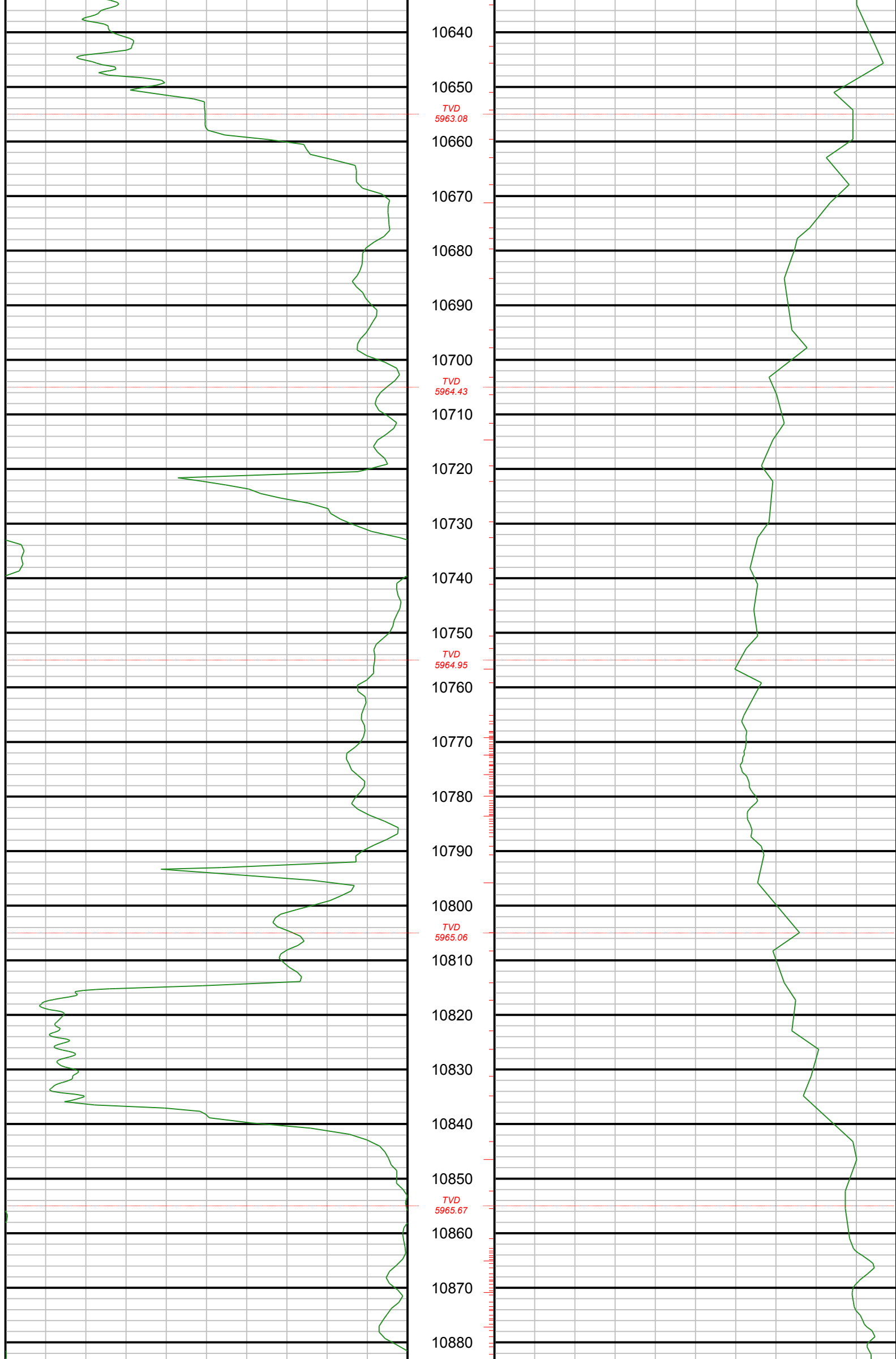

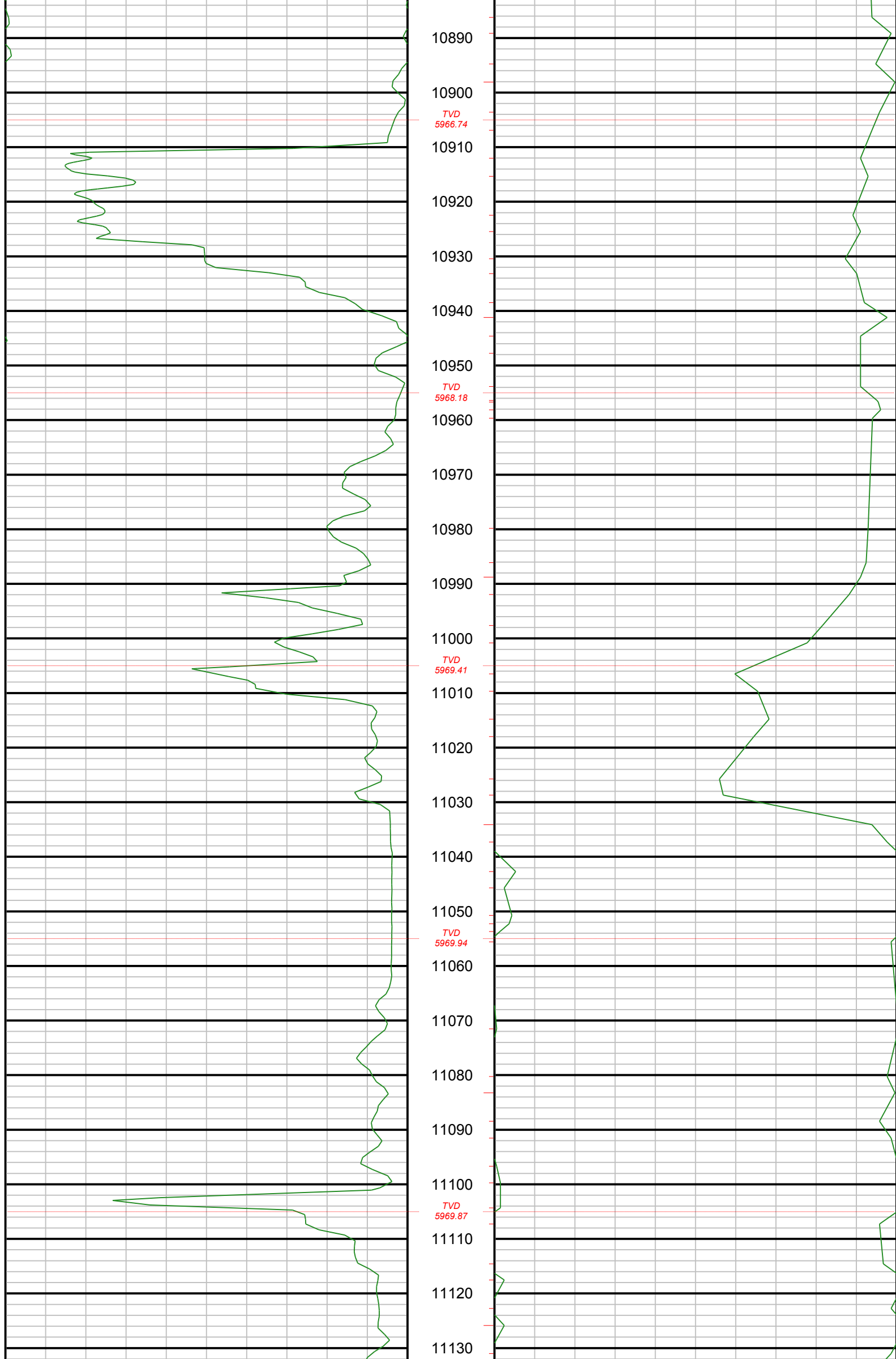

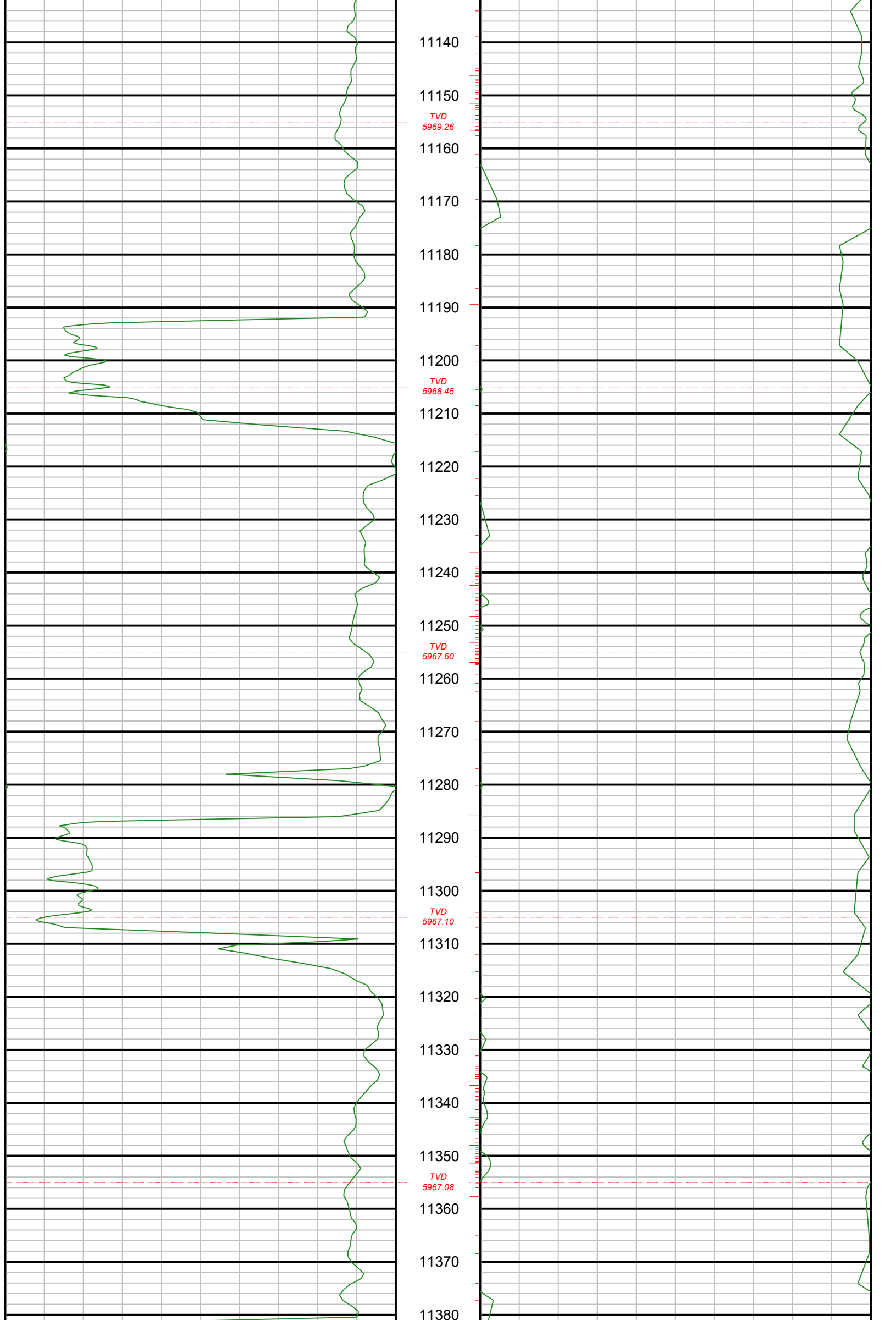

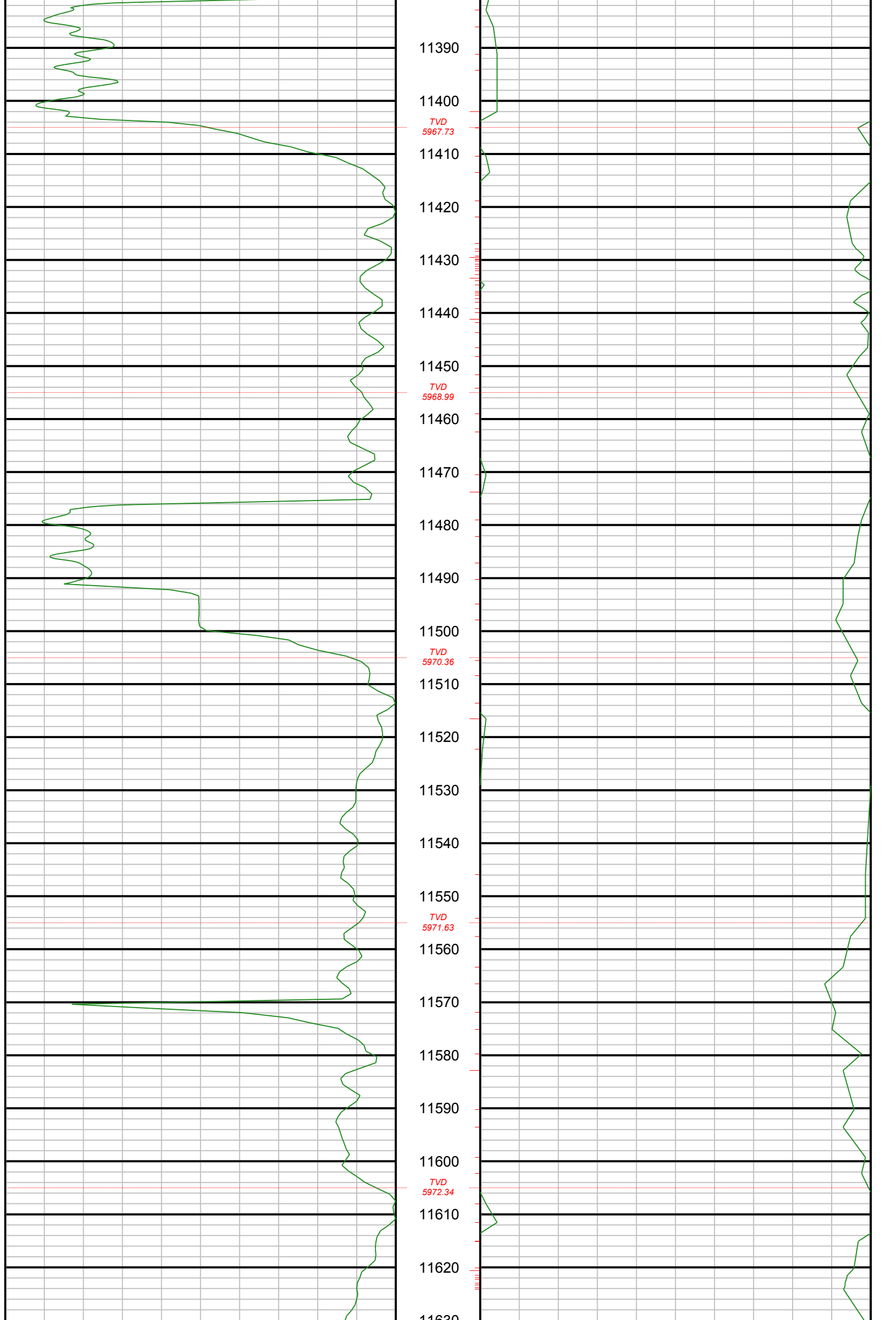



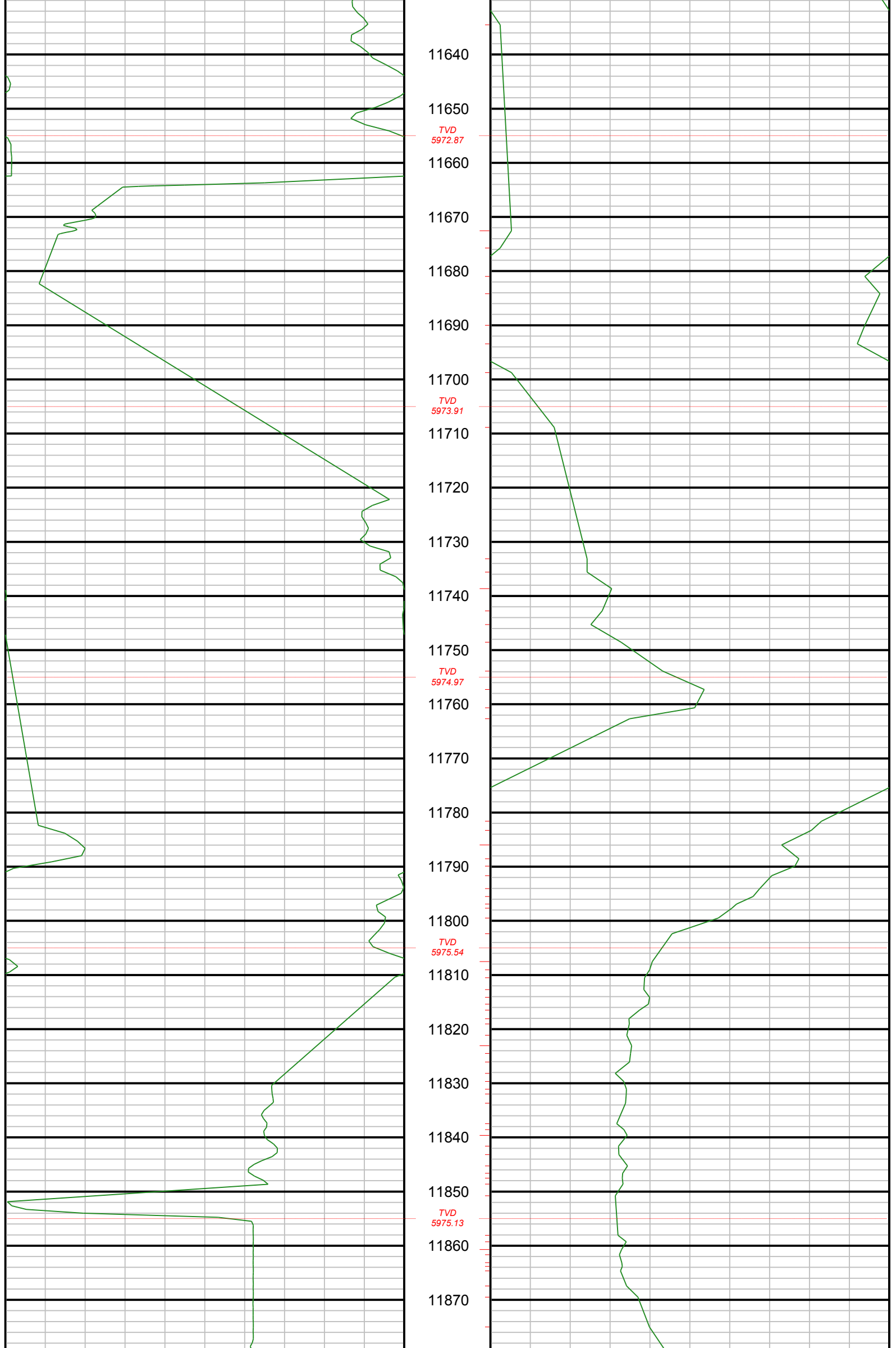

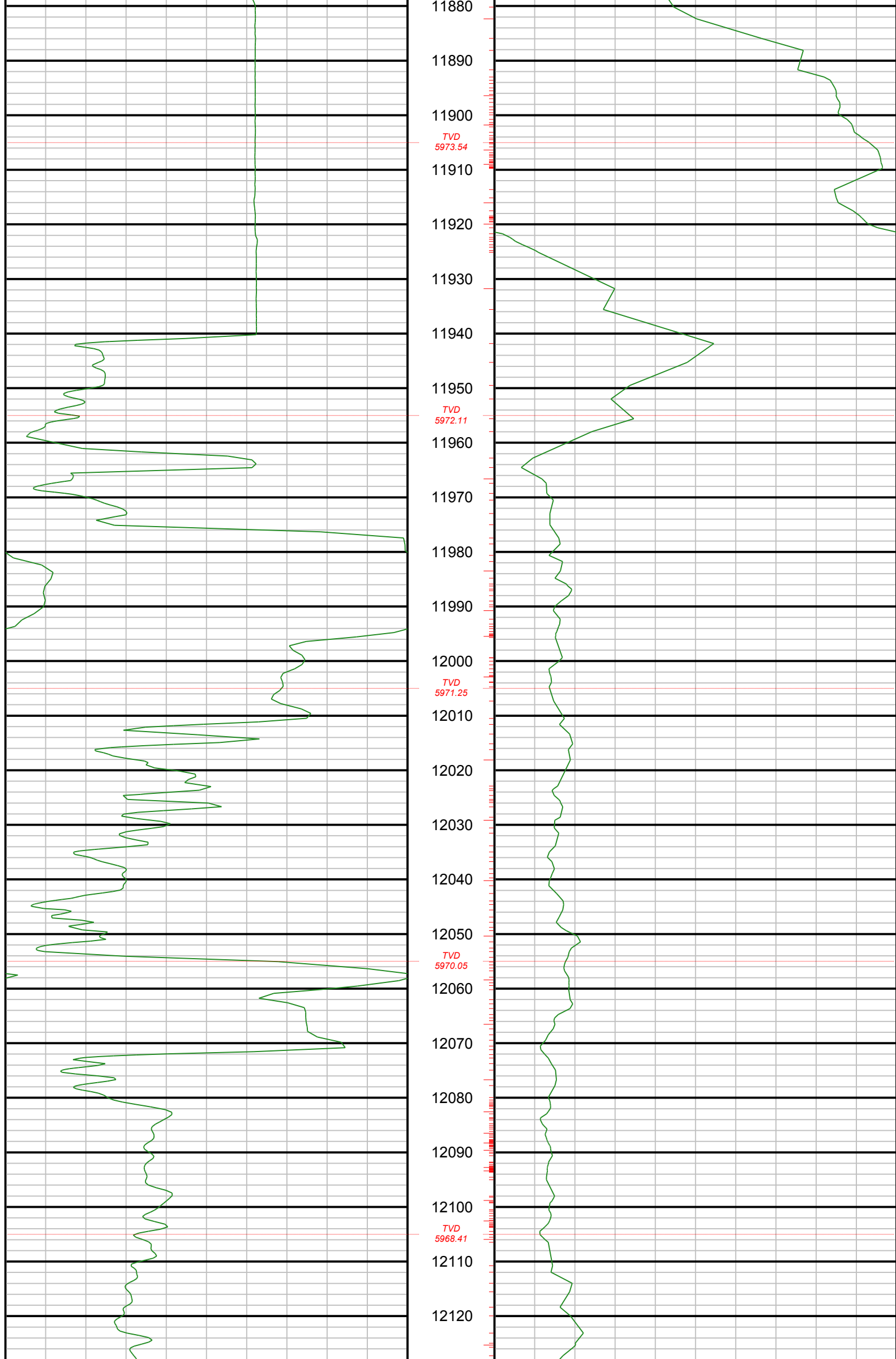

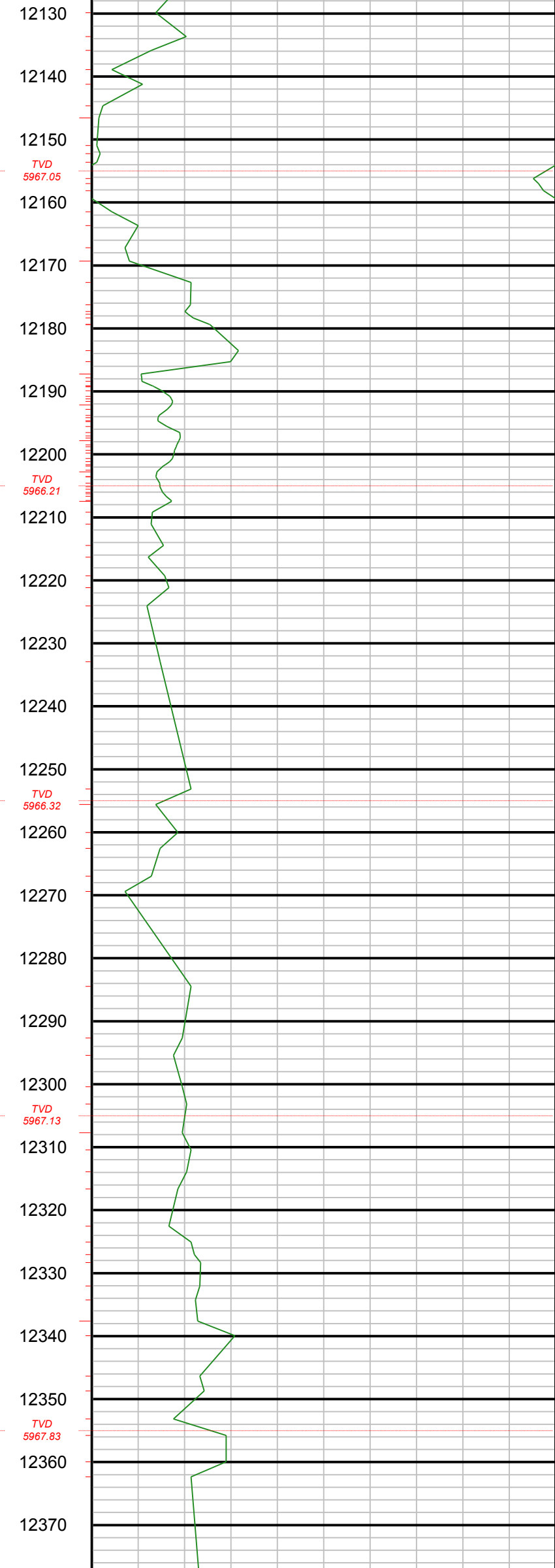
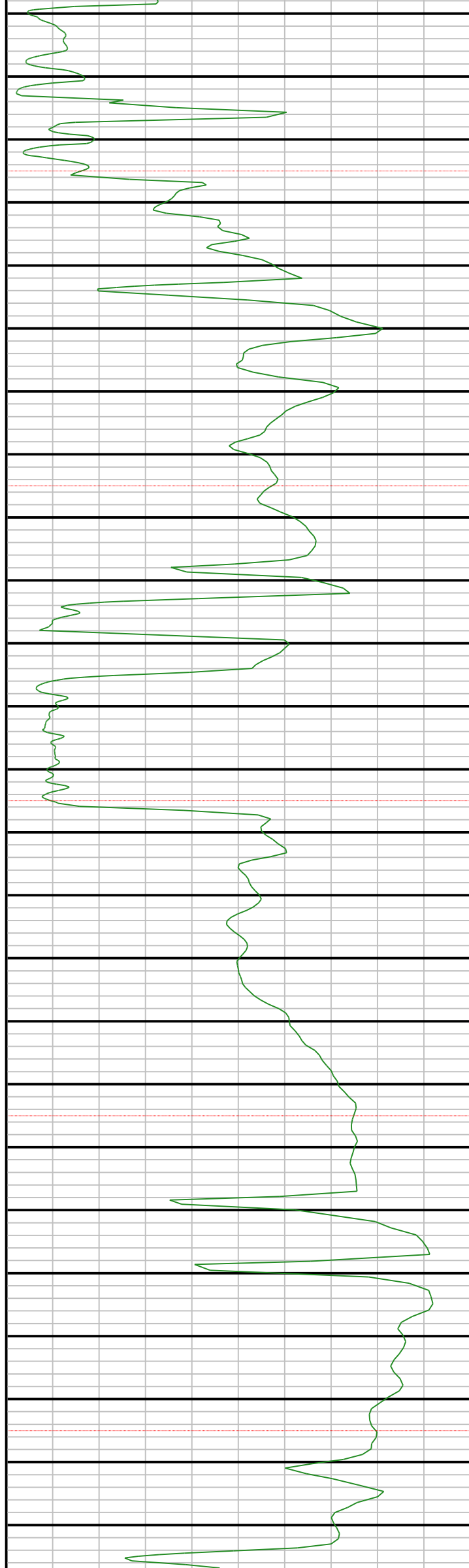

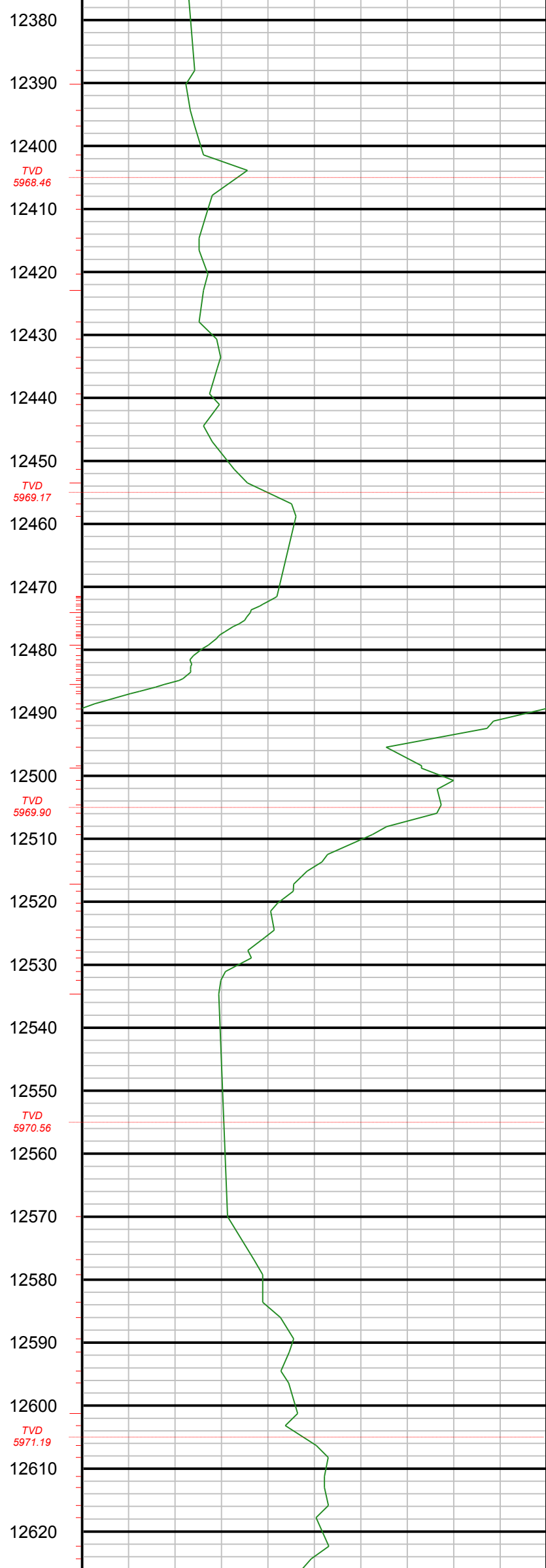
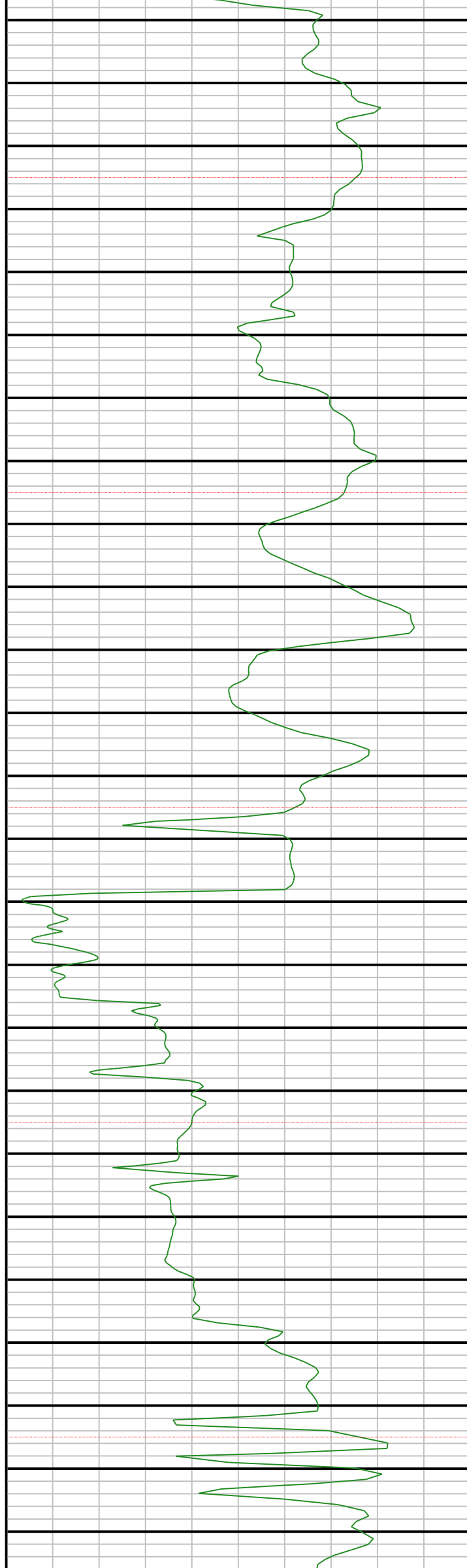

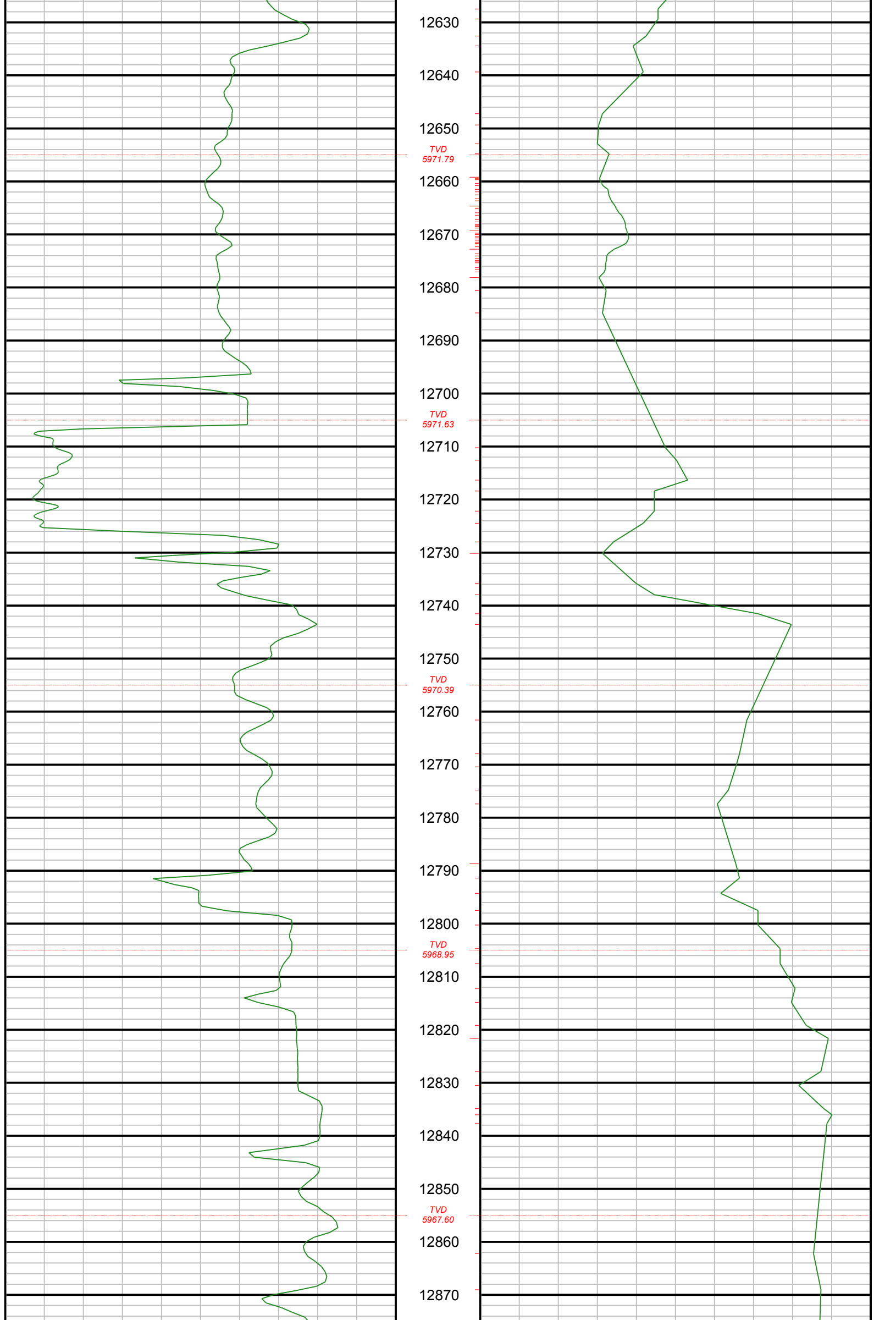

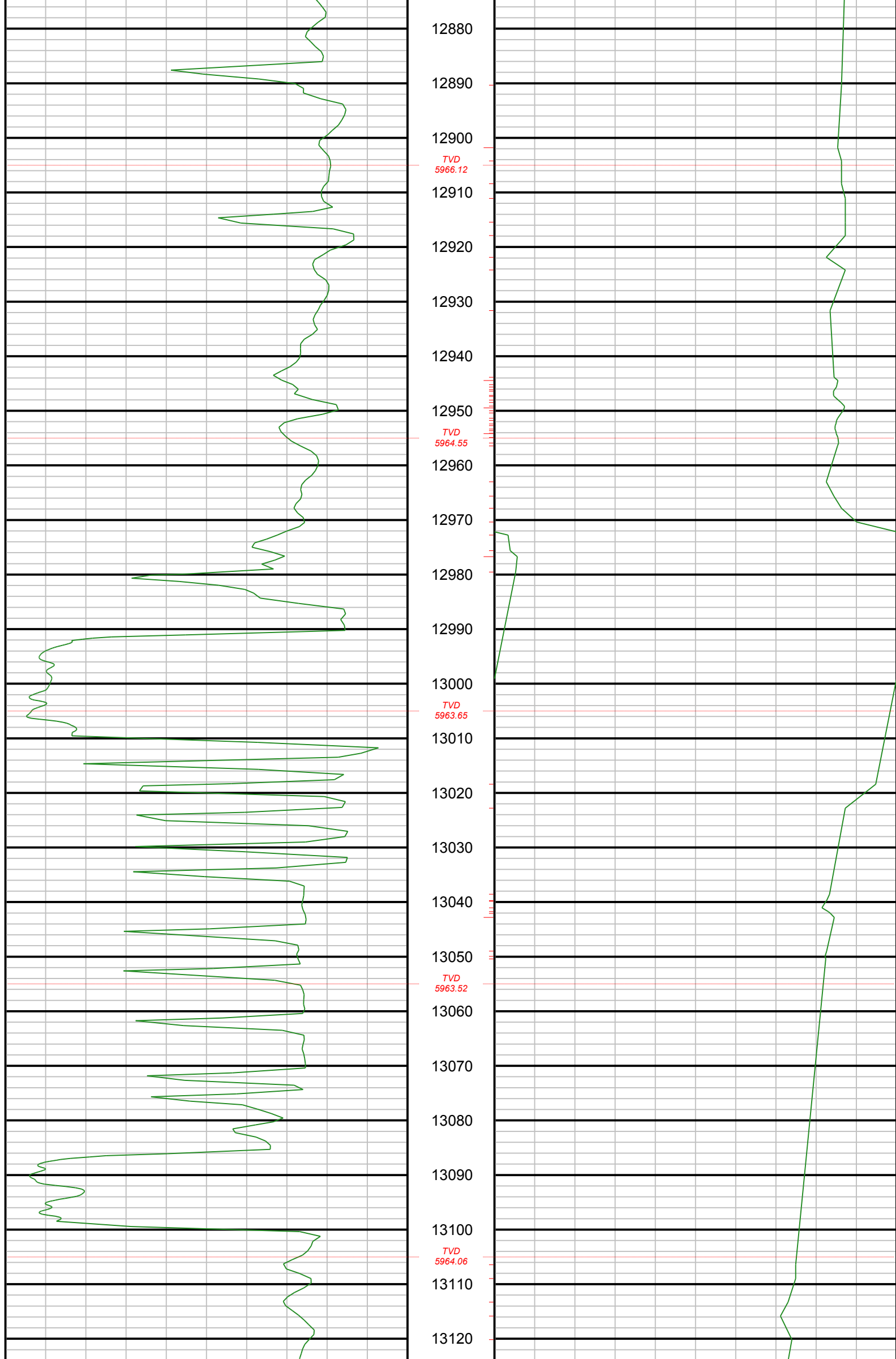

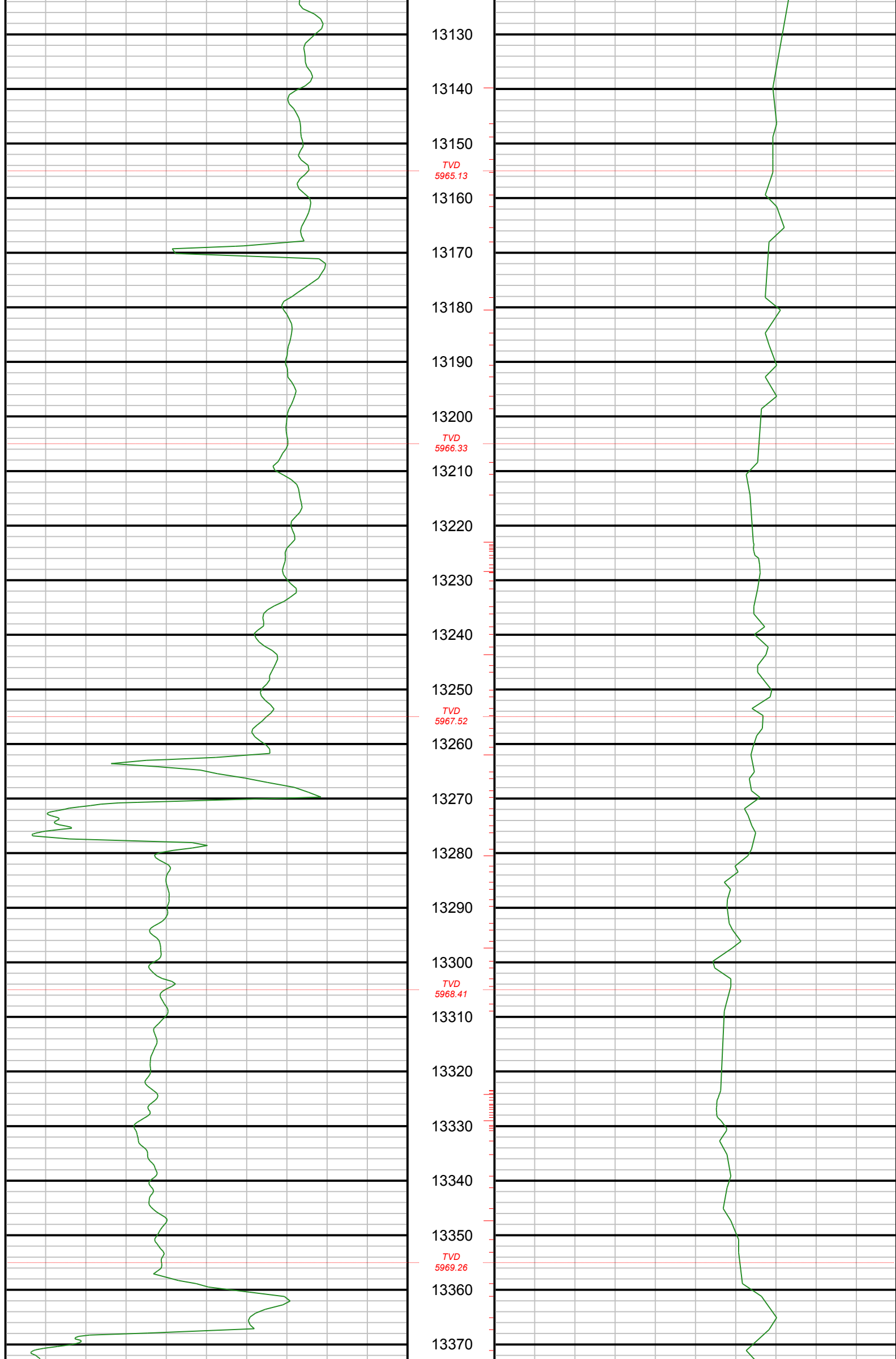

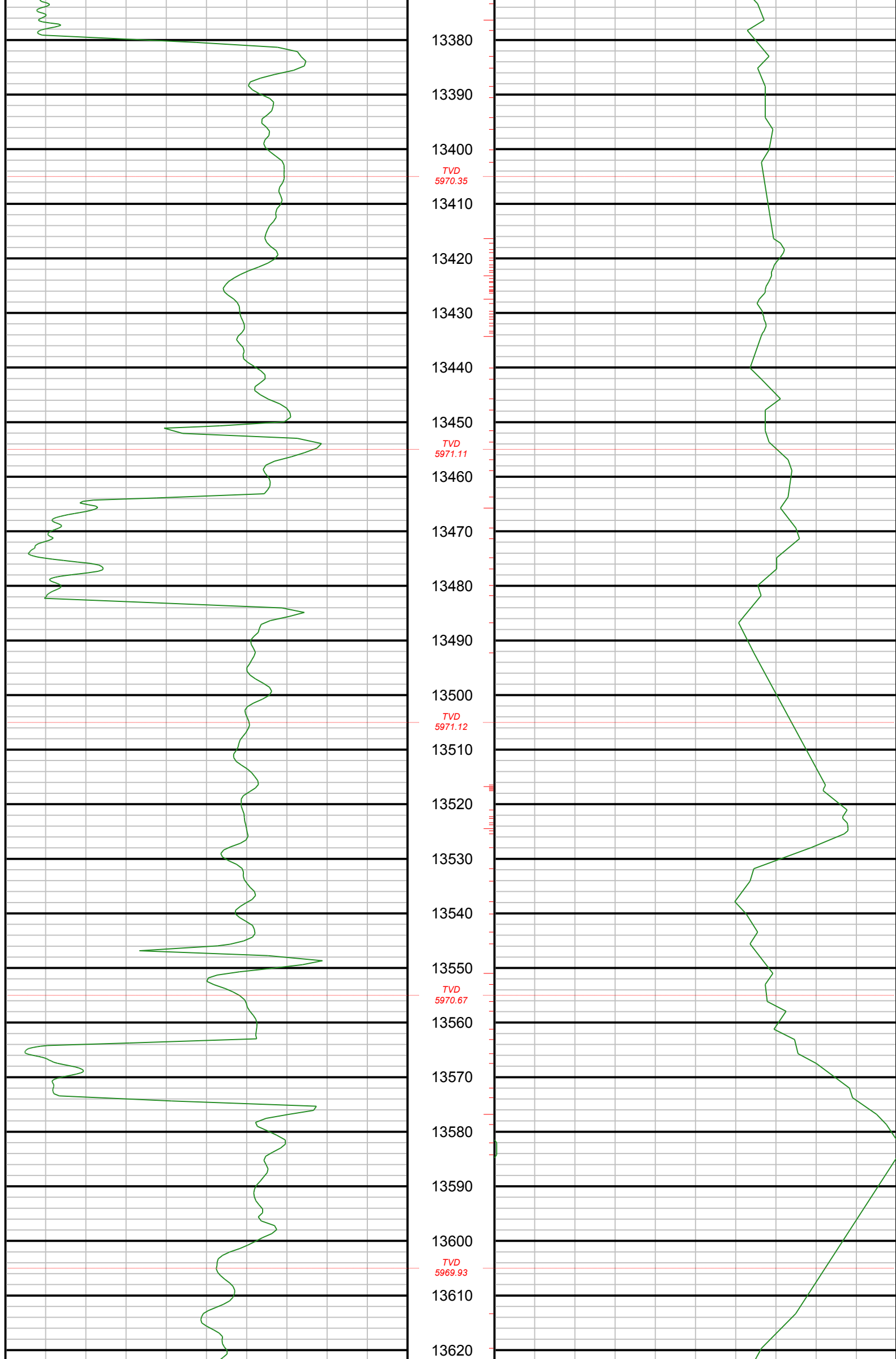



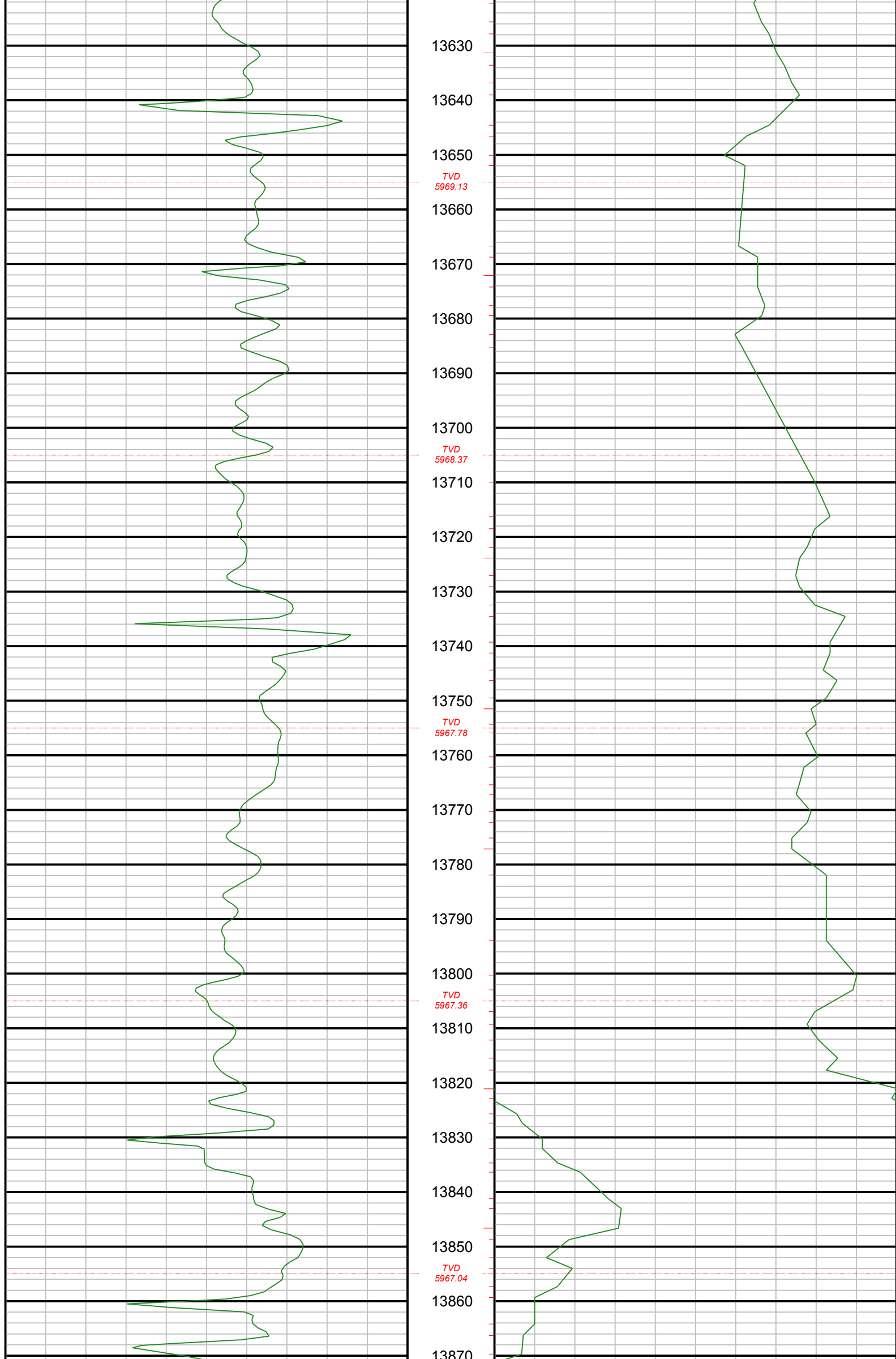

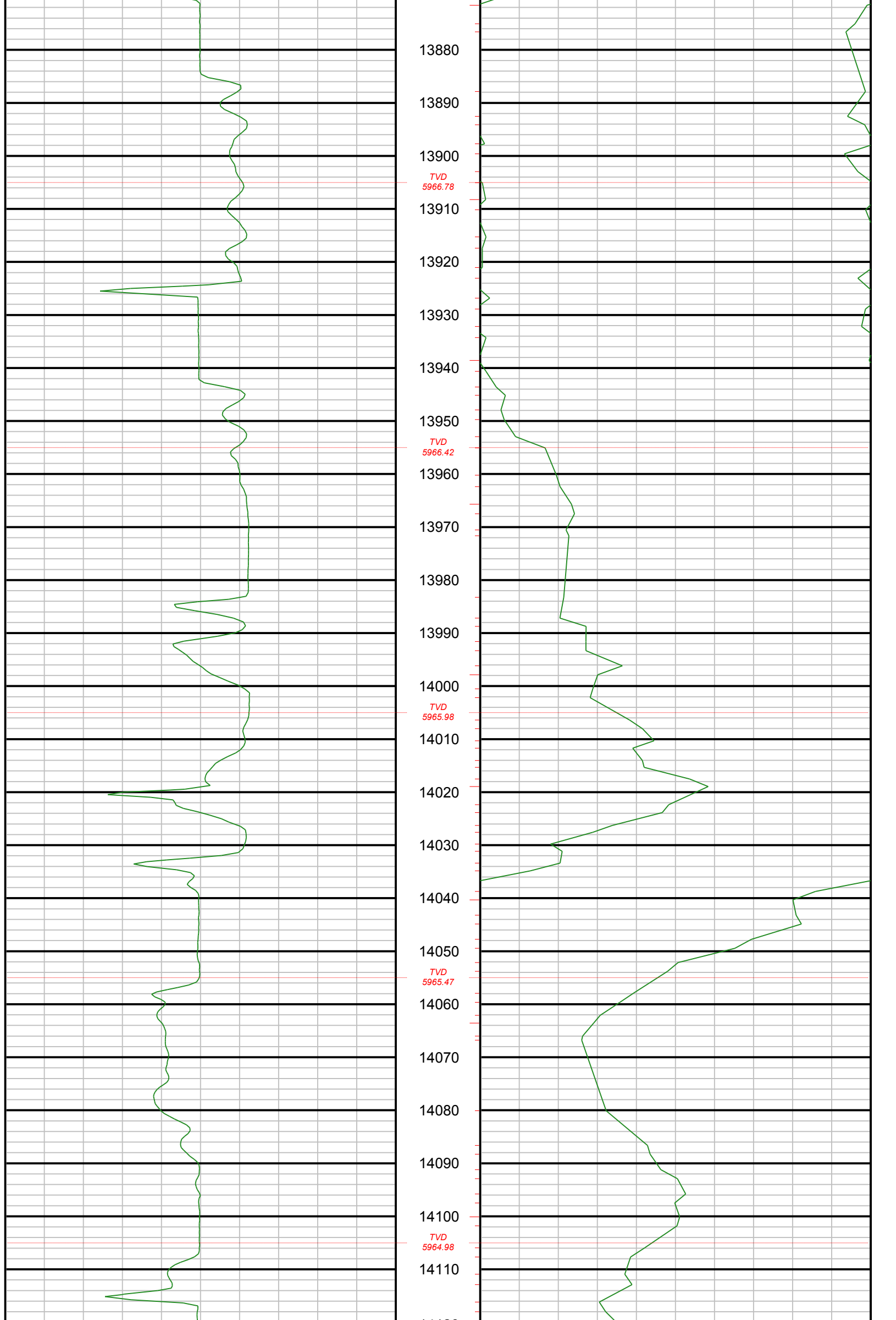

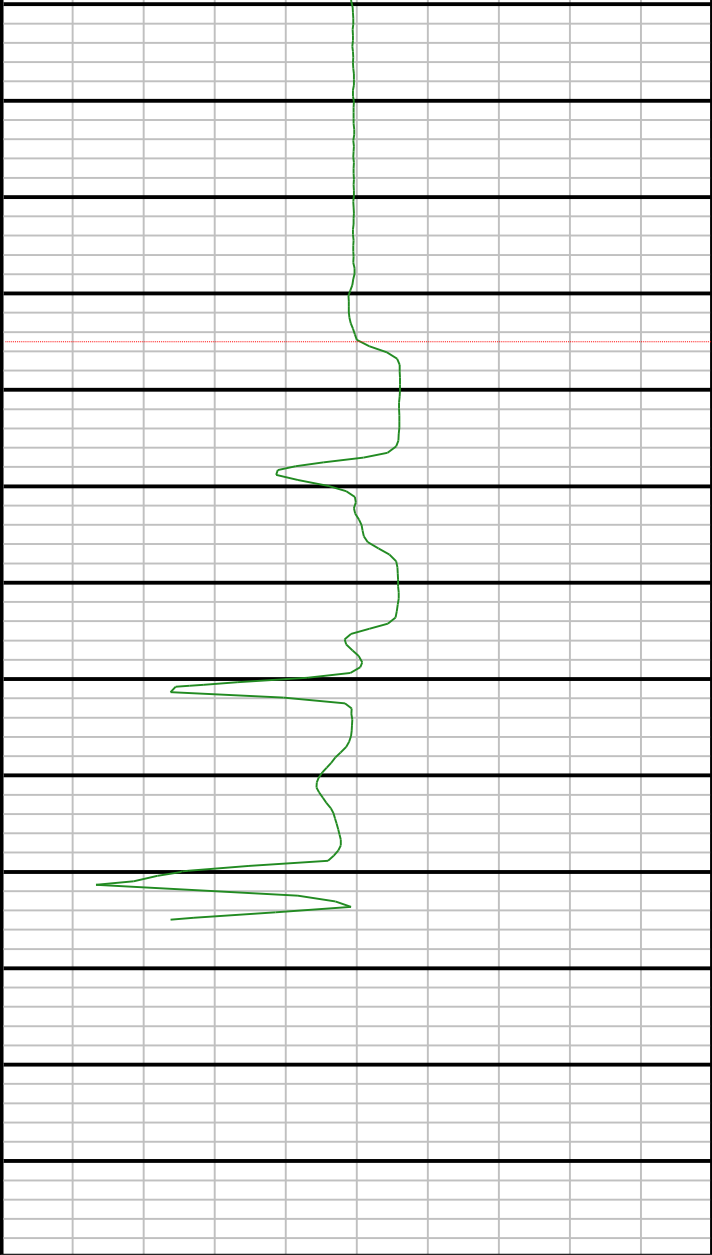

ROP		ROP
0	ft/hr	400
ROP		ROP
400	ft/hr	800
ROP		ROP
800	ft/hr	1200

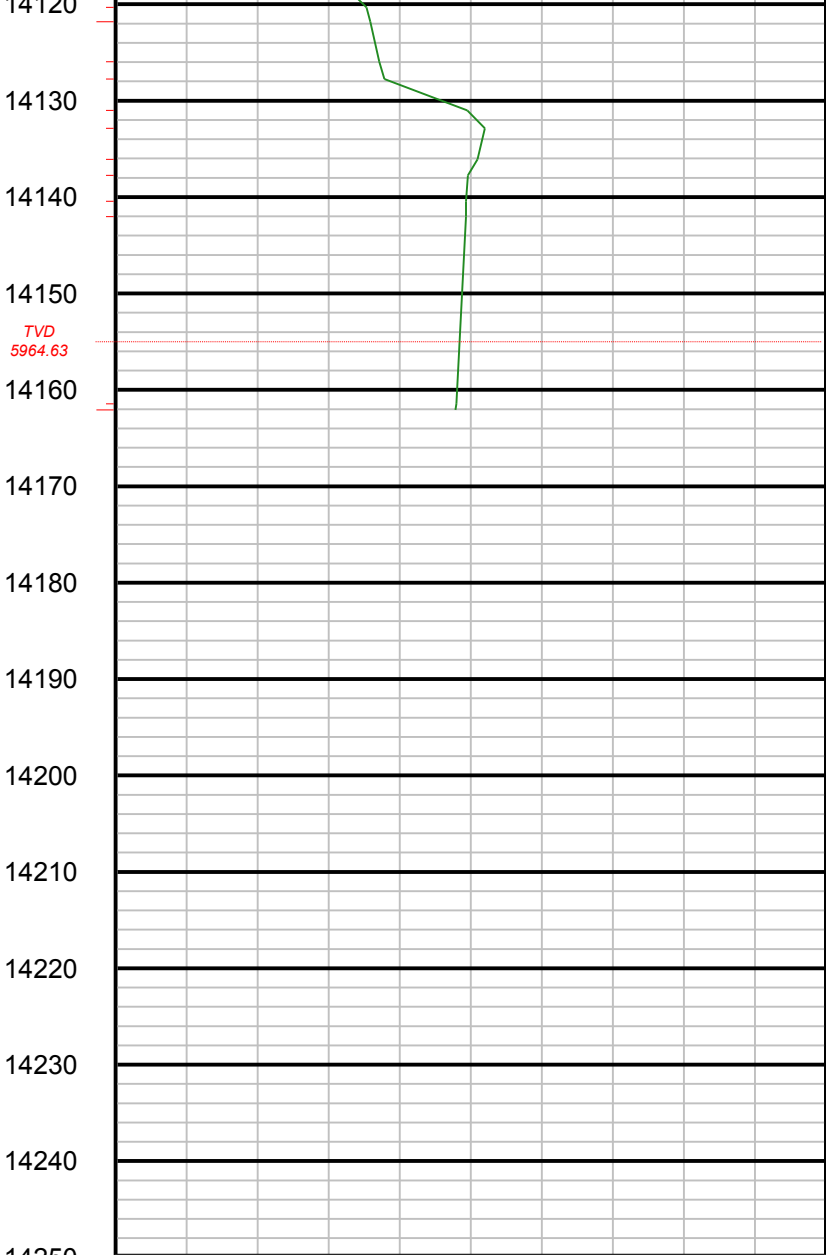

Gamma		Gama
0	A-API	150
Gamma		Gama
150	A-API	300
Gamma		Gama
300	A-API	450
Gamma		Gama
450	A-API	600