

WINDER SOUTH 7 WELL LOCATION CERTIFICATE

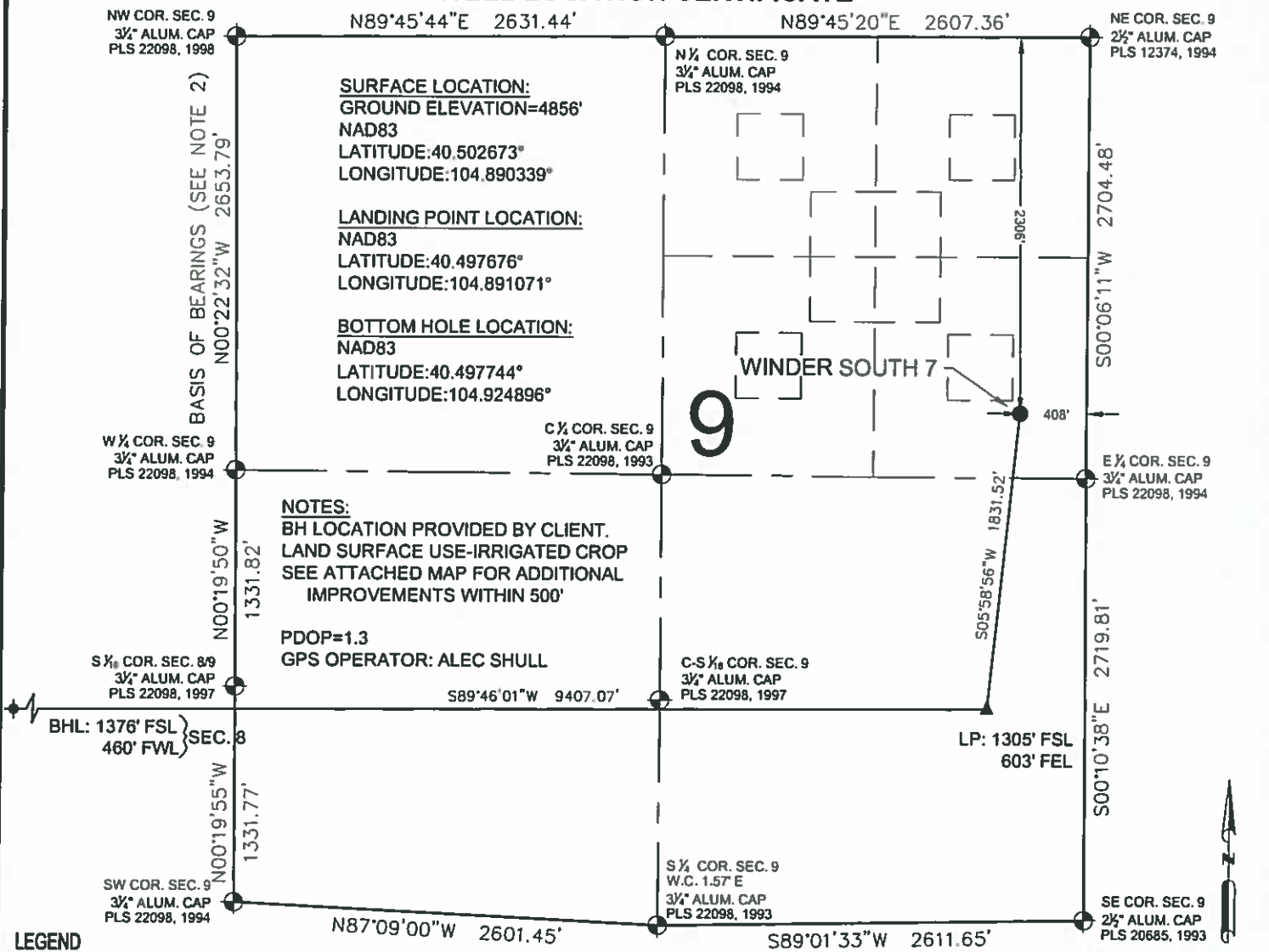

WELL WINDER SOUTH 7 TO BE LOCATED 2306' FNL & 408' FEL

NOTES:

- THIS FIELD SURVEY CONFORMS TO THE MINIMUM STANDARDS SET BY THE C.O.G.C.C., RULE NO. 215
- BEARINGS AND DISTANCE SHOWN HEREON ARE GRID AND BASED ON THE COLORADO STATE PLANE COORDINATE SYSTEM, NAD 83/2011 BETWEEN MONUMENTS AS LABELED HEREON AND ELEVATIONS SHOWN ARE NAVD 88, AS DERIVED BY GPS OBSERVATIONS.
- GRID DISTANCES ARE SHOWN, AS MEASURED IN THE FIELD, WITH TIES TO WELLS MEASURED PERPENDICULAR TO SECTION LINES.

I, MICHAEL L. POOL, A LICENSED PROFESSIONAL LAND SURVEYOR IN THE STATE OF COLORADO DO HEREBY CERTIFY TO **EXTRACTION OIL & GAS**, THAT THE SURVEY AND WELL LOCATION CERTIFICATE SHOWN HEREON WERE DONE BY ME OR UNDER MY DIRECT SUPERVISION AND THAT THE DRAWING SHOWN HEREON ACCURATELY DEPICTS THE PROPOSED LOCATION OF THE WELL. THIS CERTIFICATE DOES NOT REPRESENT A LAND SURVEY PLAT OR IMPROVEMENT SURVEY PLAT AS DEFINED BY C.R.S. 38-51-102 AND CANNOT BE RELIED UPON TO DETERMINE OWNERSHIP.

NOTICE: ACCORDING TO COLORADO LAW YOU MUST COMMENCE ANY LEGAL ACTION BASED UPON ANY DEFECT IN THIS SURVEY WITHIN THREE YEARS AFTER YOU FIRST DISCOVER SUCH DEFECT. IN NO EVENT MAY ANY ACTION BASED UPON ANY DEFECT IN THIS SURVEY BE COMMENCED MORE THAN TEN YEARS FROM THIS SAID DATE OF THIS CERTIFICATION SHOWN HEREON.

MICHAEL L. POOL, PLS 38304
COLORADO LICENSED PROFESSIONAL LAND SURVEYOR
FOR AND ON BEHALF OF P.F.S., LLC

Colorado License: 38304, 6/17/16

PREPARED BY: PFS Petroleum Field Services, LLC 7535 Hilltop Circle Denver, CO 80221	FIELD DATE: 05-10-16 DRAWING DATE: 06-16-16 BY: KAD CHECKED BY: TJN	WELL NAME: WINDER SOUTH 7 SURFACE LOCATION: SE 1/4 NE 1/4 SEC. 9, T6N, R67W, 6TH P.M. WELD COUNTY, COLORADO	PREPARED FOR: EXTRACTION Oil & Gas
---	--	---	--

WINDER SOUTH 7 WELL LOCATION CERTIFICATE

N ¼ COR. SEC. 8
3/4" ALUM. CAP
PLS 4392, 1997

N87°28'54"E 2650.16'

NE COR. SEC. 8
3/4" ALUM. CAP
PLS 22098, 1998

NW COR. SEC. 8
3/4" ALUM. CAP
PLS 23520, 2003

N87°29'19"E 2627.07'

N00°42'00"W 2655.31'

S00°22'32"E 2653.79'
BASIS OF BEARINGS (SEE NOTE 2)

C ¼ COR. SEC. 8
3/4" ALUM. CAP
PLS 22098, 1997

8

E ¼ COR. SEC. 8
3/4" ALUM. CAP
PLS 22098, 1994

W ¼ COR. SEC. 8
3/4" ALUM. CAP
PLS 20685, 1992

N00°21'52"W 1327.65'

S00°19'50"E 1331.82'

S ¼ COR. SEC. 7/8
3/4" ALUM. CAP
PLS 22098, 1997

S89°46'01"W 9407.07'

S ¼ COR. SEC. 8/9
3/4" ALUM. CAP
PLS 22098, 1997

BHL: 1376' FSL
460' FWL

LP: 1305' FSL
603' FEL } SEC. 9

N00°22'01"W 1327.61'

S00°19'55"E 1331.77'

SW COR. SEC. 8
3/4" ALUM. CAP
PLS 22098, 1996

S87°32'57"W 2630.30'

S ¼ COR. SEC. 8
3/4" ALUM. CAP
PLS 16154, 1998

S87°33'25"W 2630.06'

SE COR. SEC. 8
3/4" ALUM. CAP
PLS 22098, 1994



LEGEND

- ⊕ = EXISTING MONUMENT
- = CALCULATED POSITION
- = PROPOSED WELL
- ◆ = EXISTING WELL
- ⬮ = BOTTOM HOLE
- ▲ = LANDING POINT
- LP = LANDING POINT
- BHL = BOTTOM HOLE LOCATION

MICHAEL L. POOL, PLS 38304
COLORADO LICENSED PROFESSIONAL LAND SURVEYOR
FOR AND ON BEHALF OF P.F.S., LLC



SHEET 2 OF 2

PREPARED BY:
PFS
Petroleum Field Services, LLC
7535 Hilltop Circle
Denver, CO 80221

FIELD DATE:
05-10-16

DRAWING DATE:
06-16-16

BY:
KAD

CHECKED BY:
TJN

WELL NAME:
WINDER SOUTH 7

SURFACE LOCATION:
SE 1/4 NE 1/4 SEC. 9, T6N, R67W, 6TH P.M.
WELD COUNTY, COLORADO

PREPARED FOR:

