

WINDER SOUTH 4 WELL LOCATION CERTIFICATE

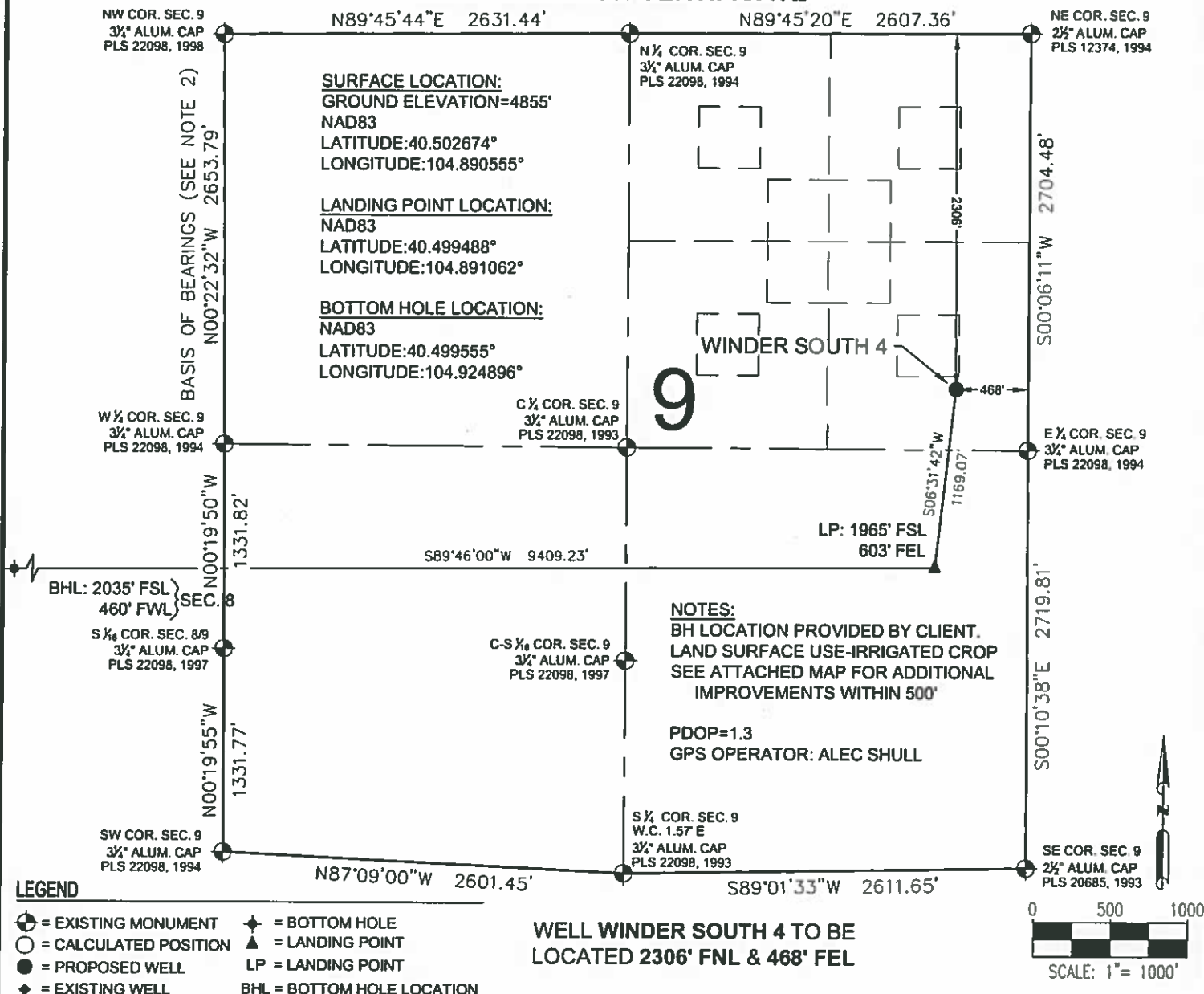

NOTES:

- THIS FIELD SURVEY CONFORMS TO THE MINIMUM STANDARDS SET BY THE C.O.G.C.C., RULE NO. 215
- BEARINGS AND DISTANCE SHOWN HEREON ARE GRID AND BASED ON THE COLORADO STATE PLANE COORDINATE SYSTEM, NAD 83/2011 BETWEEN MONUMENTS AS LABELED HEREON AND ELEVATIONS SHOWN ARE NAVD 88, AS DERIVED BY GPS OBSERVATIONS.
- GRID DISTANCES ARE SHOWN, AS MEASURED IN THE FIELD, WITH TIES TO WELLS MEASURED PERPENDICULAR TO SECTION LINES.

NOTICE: ACCORDING TO COLORADO LAW YOU MUST COMMENCE ANY LEGAL ACTION BASED UPON ANY DEFECT IN THIS SURVEY WITHIN THREE YEARS AFTER YOU FIRST DISCOVER SUCH DEFECT. IN NO EVENT MAY ANY ACTION BASED UPON ANY DEFECT IN THIS SURVEY BE COMMENCED MORE THAN TEN YEARS FROM THIS SAID DATE OF THIS CERTIFICATION SHOWN HEREON.

PREPARED BY:



FIELD DATE:

05-10-16

WELL NAME:

WINDER SOUTH 4

DRAWING DATE:

06-16-16

SURFACE LOCATION:

SE 1/4 NE 1/4 SEC. 9, T6N, R67W, 6TH P.M.
WELD COUNTY, COLORADO

BY:

KAD

CHECKED BY:

TJN

PREPARED FOR:



SHEET 1 OF 2

WINDER SOUTH 4 WELL LOCATION CERTIFICATE

N 1/4 COR. SEC. 8
3/4" ALUM. CAP
PLS 4392, 1997

NE COR. SEC. 8
3/4" ALUM. CAP
PLS 22098, 1998

NW COR. SEC. 8
3/4" ALUM. CAP
PLS 23520, 2003

N87°29'19"E 2627.07'

N87°28'54"E 2650.16'

N00°42'00"W 2655.31'

S00°22'32"E 2653.79'
BASIS OF BEARINGS (SEE NOTE 2)

W 1/4 COR. SEC. 8
3/4" ALUM. CAP
PLS 20685, 1992

C 1/4 COR. SEC. 8
3/4" ALUM. CAP
PLS 22098, 1997

8

E 1/4 COR. SEC. 8
3/4" ALUM. CAP
PLS 22098, 1994

BHL: 2035' FSL
460' FWL

S89°46'00"W 9409.23'

N00°21'52"W 1327.65'

S00°19'50"E 1331.82'

LP: 1965' FSL
603' FEL } SEC. 9

S 1/4 COR. SEC. 7/8
3/4" ALUM. CAP
PLS 22098, 1997

S 1/4 COR. SEC. 8/9
3/4" ALUM. CAP
PLS 22098, 1997

N00°22'01"W 1327.61'

S00°19'55"E 1331.77'

SW COR. SEC. 8
3/4" ALUM. CAP
PLS 22098, 1996

S87°32'57"W 2630.30'

S 1/4 COR. SEC. 8
3/4" ALUM. CAP
PLS 16154, 1998

S87°33'25"W 2630.06'

SE COR. SEC. 8
3/4" ALUM. CAP
PLS 22098, 1994

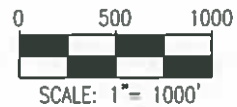

LEGEND

- ⊕ = EXISTING MONUMENT
- = CALCULATED POSITION
- = PROPOSED WELL
- ◆ = EXISTING WELL
- ⬮ = BOTTOM HOLE
- ▲ = LANDING POINT
- LP = LANDING POINT
- BHL = BOTTOM HOLE LOCATION

MICHAEL L. POOL, PLS 38304
COLORADO LICENSED PROFESSIONAL LAND SURVEYOR
FOR AND ON BEHALF OF P.F.S., LLC



SHEET 2 OF 2

PREPARED BY:



FIELD DATE:
05-10-16

DRAWING DATE:
06-16-16

BY:
KAD

CHECKED BY:
TJN

WELL NAME:
WINDER SOUTH 4

SURFACE LOCATION:
SE 1/4 NE 1/4 SEC. 9, T6N, R67W, 6TH P.M.
WELD COUNTY, COLORADO

PREPARED FOR:

