

# WINDER SOUTH 2 WELL LOCATION CERTIFICATE

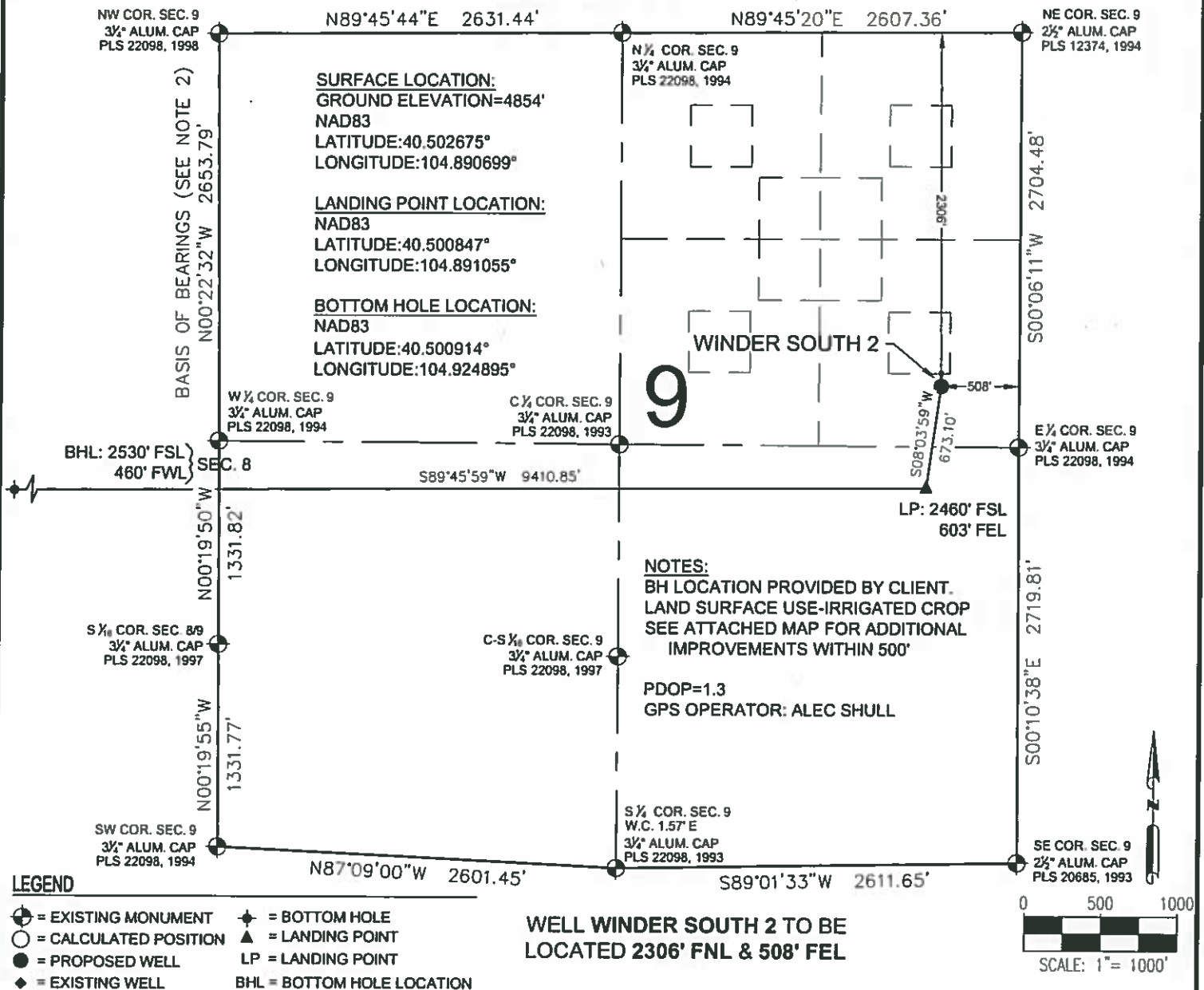

- NOTES:**
- THIS FIELD SURVEY CONFORMS TO THE MINIMUM STANDARDS SET BY THE C.O.G.C.C., RULE NO. 215
  - BEARINGS AND DISTANCE SHOWN HEREON ARE GRID AND BASED ON THE COLORADO STATE PLANE COORDINATE SYSTEM, NAD 83/2011 BETWEEN MONUMENTS AS LABELED HEREON AND ELEVATIONS SHOWN ARE NAVD 88, AS DERIVED BY GPS OBSERVATIONS.
  - GRID DISTANCES ARE SHOWN, AS MEASURED IN THE FIELD, WITH TIES TO WELLS MEASURED PERPENDICULAR TO SECTION LINES.

I, MICHAEL L. POOL, A LICENSED PROFESSIONAL LAND SURVEYOR IN THE STATE OF COLORADO DO HEREBY CERTIFY TO **EXTRACTION OIL & GAS**, THAT THE SURVEY AND WELL LOCATION CERTIFICATE SHOWN HEREON WERE DONE BY ME OR UNDER MY DIRECT SUPERVISION AND THAT THE DRAWING SHOWN HEREON ACCURATELY DEPICTS THE PROPOSED LOCATION OF THE WELL. THIS CERTIFICATE DOES NOT REPRESENT A LAND SURVEY PLAT OR IMPROVEMENT SURVEY PLAT AS DEFINED BY C.R.S. 38-51-102 AND CANNOT BE RELIED UPON TO DETERMINE OWNERSHIP.

**NOTICE:** ACCORDING TO COLORADO LAW YOU MUST COMMENCE ANY LEGAL ACTION BASED UPON ANY DEFECT IN THIS SURVEY WITHIN THREE YEARS AFTER YOU FIRST DISCOVER SUCH DEFECT. IN NO EVENT MAY ANY ACTION BASED UPON ANY DEFECT IN THIS SURVEY BE COMMENCED MORE THAN TEN YEARS FROM THIS SAID DATE OF THIS CERTIFICATION SHOWN HEREON.

MICHAEL L. POOL, PLS 38304  
COLORADO LICENSED PROFESSIONAL LAND SURVEYOR  
FOR AND ON BEHALF OF P.F.S., LLC



SHEET 1 OF 2

**PREPARED BY:**  
**PFS**  
Petroleum Field Services, LLC  
7536 Hilltop Circle  
Denver, CO 80221

**FIELD DATE:**  
05-10-16

**DRAWING DATE:**  
06-16-16

**BY:**  
KAD

**CHECKED BY:**  
TJN

**WELL NAME:**  
WINDER SOUTH 2

**SURFACE LOCATION:**  
SE 1/4 NE 1/4 SEC. 9, T6N, R67W, 6TH P.M.  
WELD COUNTY, COLORADO

**PREPARED FOR:**

**EXTRACTION**

# WINDER SOUTH 2 WELL LOCATION CERTIFICATE

N 1/4 COR. SEC. 8  
3/4" ALUM. CAP  
PLS 4392, 1997

NE COR. SEC. 8  
3/4" ALUM. CAP  
PLS 22098, 1998

NW COR. SEC. 8  
3/4" ALUM. CAP  
PLS 23520, 2003

N87°29'19"E 2627.07'

N87°28'54"E 2650.16'

N00°42'00"W 2655.31'

S00°22'32"E 2653.79'  
BASIS OF BEARINGS (SEE NOTE 2)

C 1/4 COR. SEC. 8  
3/4" ALUM. CAP  
PLS 22098, 1997

8

E 1/4 COR. SEC. 8  
3/4" ALUM. CAP  
PLS 22098, 1994

W 1/4 COR. SEC. 8  
3/4" ALUM. CAP  
PLS 20685, 1992

S89°45'59"W 9410.85'

BHL: 2530' FSL  
460' FWL

LP: 2460' FSL  
603' FEL } SEC. 9

N00°21'52"W  
1327.65'

S00°19'50"E  
1331.82'

S 1/4 COR. SEC. 7/8  
3/4" ALUM. CAP  
PLS 22098, 1997

S 1/4 COR. SEC. 8/9  
3/4" ALUM. CAP  
PLS 22098, 1997

N00°22'01"W  
1327.61'

S00°19'55"E  
1331.77'

SW COR. SEC. 8  
3/4" ALUM. CAP  
PLS 22098, 1996

S87°32'57"W 2630.30'

S 1/4 COR. SEC. 8  
3/4" ALUM. CAP  
PLS 16154, 1998

S87°33'25"W 2630.06'

SE COR. SEC. 8  
3/4" ALUM. CAP  
PLS 22098, 1994

0 500 1000  
SCALE: 1" = 1000'

## LEGEND

- ⊕ = EXISTING MONUMENT
- = CALCULATED POSITION
- = PROPOSED WELL
- ◆ = EXISTING WELL
- ⊕ = BOTTOM HOLE
- ▲ = LANDING POINT
- LP = LANDING POINT
- BHL = BOTTOM HOLE LOCATION

MICHAEL L. POOL, PLS 38304  
COLORADO LICENSED PROFESSIONAL LAND SURVEYOR  
FOR AND ON BEHALF OF P.F.S., LLC



SHEET 2 OF 2

PREPARED BY:

**PFS**  
Petroleum Field Services, LLC  
7535 Hilltop Circle  
Denver, CO 80221

FIELD DATE:  
05-10-16

DRAWING DATE:  
06-16-16

BY:  
KAD

CHECKED BY:  
TJN

WELL NAME:  
WINDER SOUTH 2

SURFACE LOCATION:  
SE 1/4 NE 1/4 SEC. 9, T6N, R67W, 6TH P.M.  
WELD COUNTY, COLORADO

PREPARED FOR:

