

**Well Name: SPIKE ST GWS D28-03**

VERTICAL - ORIGINAL HOLE, 6/8/2016 7:39:28 AM

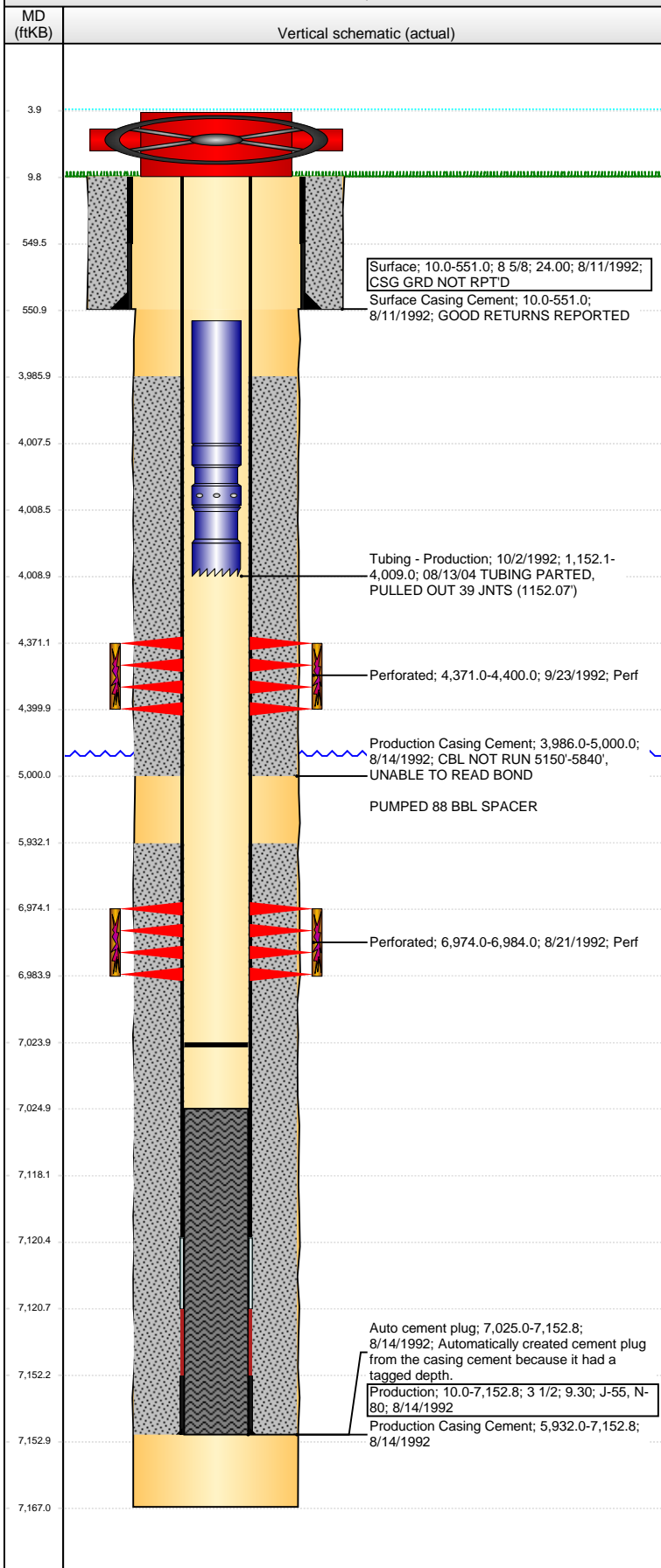

## Well Header

API	Business Unit	District	Well Config
05-123-15987	DJ BASIN	15	VERTICAL
Original KB Elevation (ft)	KB - GL / MSL (ftKB)	Spud Date	P & A Date
4,830	10.00	8/10/1992	

Comment  
8/16/04: CODELL REFRAC PLANNED AND CANCELLED DUE TO PARTED TUBING @ 1152.07' (SEE DAILY OPS REPORTS FOR DETAILS)

2005 CASING REPAIR JOB LOADED BY PELOTON TEAM, DID NOT FIND ANY WORKOVER OR STATE REPORTS INDICATING ANY WORK DONE IN 2005

PROD CSG GRADES N-80 & J-55

Directions To Well

## Congressional Location

Quarter 1	Quarter 2	Quarter 3	Quarter 4	Section	Township	Twnshp N...	Range	Rng E/W Dir
		NE	NW	28	3	N	64	W

## Bottom Hole Location

North-South Distance (ft)	From N or S Line	East-West Distance (ft)	From E or W Line

## Plug Back Total Depths

Date	Depth (ftKB)	Method	Com
8/14/1992	7,118.2	CASING TALLY	TOP OF RUBBER FLOAT COLLAR
8/21/1992	7,025.0	CASED HOLE LOG	DEPTH LOGGER ON CBL
5/15/1993	7,024.0	TAG	PUSH BRIDGE PLUG TO 7024'

## Wellbore Sections

Section Des	Size (in)	Act Top, MD (ftKB)	Act Btm, MD (ftKB)
SURFACE	12 1/4	10	551
PRODUCTION	7 7/8	551	7,167

## Zone Statuses

Zone Name	Status Date	Status	Fluid Type	Job	Prod Method
CODELL	5/16/1993	PR		COMMINGLE...	
SUSSEX	10/14/1992	PR		DRILLING/CO...	
SUSSEX	5/16/1993	PR		COMMINGLE...	

## Casing Strings

Casing Description	Run Date	OD (in)	Wt/Len (l...)	Grade	Top, MD (ft...)	MD (ftKB)
Surface	8/11/1992	8 5/8	24.00		10.0	551.0

## Production, 7,152.8ftKB

Casing Description	Run Date	OD (in)	Wt/Len (l...)	Grade	Top, MD (ft...)	MD (ftKB)
Production	8/14/1992	3 1/2	9.30	N-80	10.0	7,152.8

## Cement

Description	Top Depth (ftKB)	Bottom Depth (ftKB)
Surface Casing Cement	10.0	551.0
Production Casing Cement	3,986.0	5,000.0
Production Casing Cement	5,932.0	7,152.8

## Tubing Strings

Tubing Description	Run Date	String...	ID (in)	Wt (lb/ft)	Grade	Len (ft)	Set De...
Tubing - Production	10/2/1992	2 3/8	1.867	4.70	N-80	3,999.00	

## Tubing Components

Item Des	OD (in)	Wt (lb/ft)	Grade	Jts	Len (ft)	Btm (ftKB)	Btm (TVD) (ftKB)
Tubing	2 3/8	4.70	N-80	139	3,997.50	4,007.5	
Seal Nipple	2 3/8				1.00	4,008.5	
Notched collar	2 3/8				0.50	4,009.0	

## Perforation Data

Zone	Bnch/St g	Entered Shot Total	Top (ftKB)	Btm (ftKB)	Date
SUSSEX, ORIGINAL HOLE		60	4,371.00	4,400.00	9/23/1992
CODELL, ORIGINAL HOLE		40	6,974.00	6,984.00	8/21/1992

**Well Name: SPIKE ST GWS D28-03**

VERTICAL - ORIGINAL HOLE, 6/8/2016 7:39:30 AM

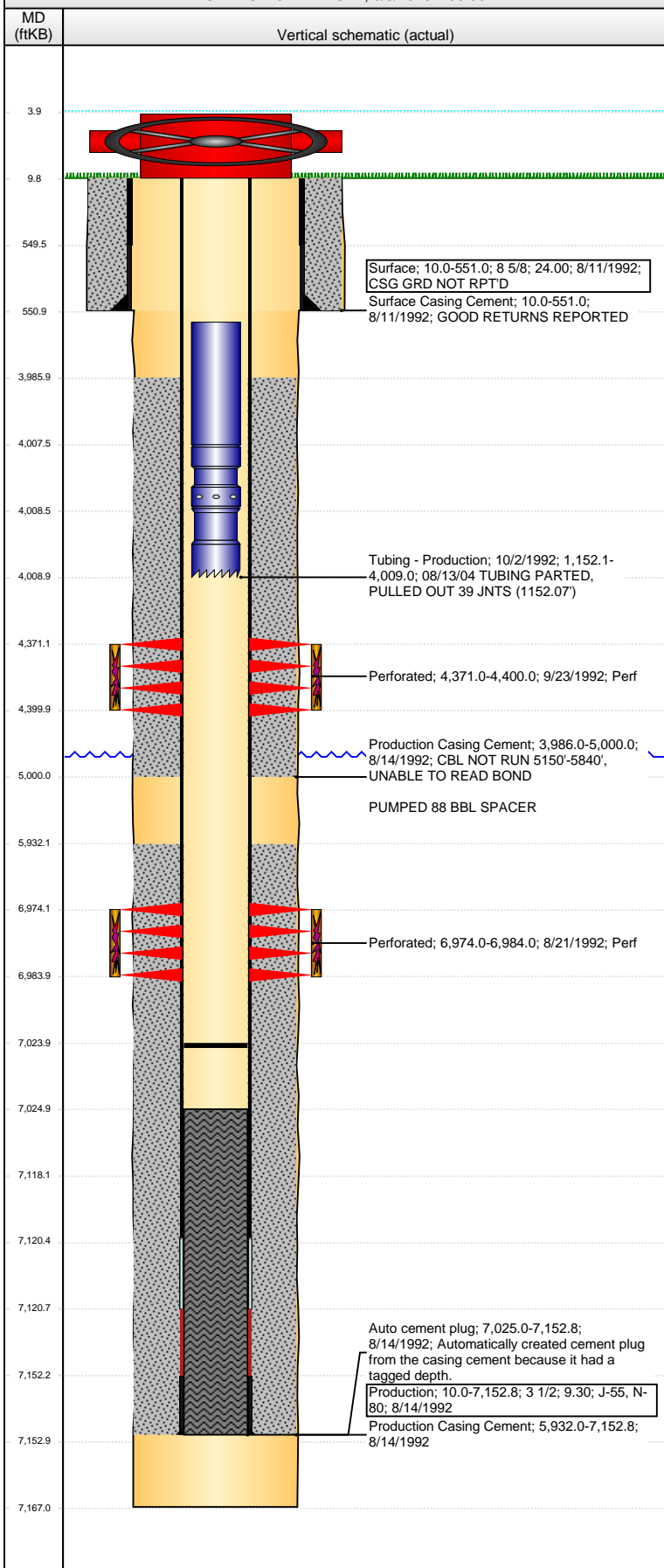

Stimulations & Treatments					
Date	Zone	Primary Job Type			
8/31/1992	CODELL, ORIGINAL HOLE	DRILLING/COMPLETION - ORIGINAL			
Technical Result		Tech Result Details		Tech Result Note	
Comment					
Date	Zone	Primary Job Type			
9/24/1992	SUSSEX, ORIGINAL HOLE	DRILLING/COMPLETION - ORIGINAL			
Technical Result		Tech Result Details		Tech Result Note	
Comment					
Other In Hole					
Run Date	Des		OD (in)	Top (ftKB)	Btm (ftKB)
Logs					
Date	Type			Top, MD (ftKB)	Btm, MD (ftKB)
8/14/1992	COMPENSATED DENSITY			3,800.0	7,170.0
8/14/1992	INDUCTION			3,800.0	7,170.0
8/21/1992	CEMENT BOND			3,850.0	7,020.0