

ANDERSON FED-8-59-6-0508BE WELL LOCATION CERTIFICATE

NW COR. SEC 31
2 1/2" ALUM. CAP
PLS 38452, 2016

N89°06'35"E 2638.29'

N 1/4 COR. SEC 31
2 1/2" ALUM. CAP
PLS 38452, 2016

N89°06'35"E 2623.20'

NE COR. SEC 31
2 1/2" ALUM. CAP
PLS 17492, 2010

N01°01'12"W 2666.14'

LOT 1

SURFACE LOCATION:
GROUND ELEVATION=4874'
NAD83
LATITUDE:40.700869°
LONGITUDE:104.021610°

LANDING POINT LOCATION:
NAD83
LATITUDE:40.697917°
LONGITUDE:104.017172°

BOTTOM HOLE LOCATION:
NAD83
LATITUDE:40.698016°
LONGITUDE:103.992246°

LOT 2

NE COR. LOT 3
2 1/2" ALUM. CAP
PLS 22097, NO DATE

31

NOTES:
BH LOCATION PROVIDED BY CLIENT.
LAND SURFACE USE-RANGELAND
SEE ATTACHED MAP FOR ADDITIONAL
IMPROVEMENTS WITHIN 500'

PDOP=2.1
GPS OPERATOR: ALEC SHULL

W 1/4 COR. SEC 31
2 1/2" ALUM. CAP
PLS 22097, 2012

LOT 3

N01°01'02"W 2666.39'

LOT 4

ANDERSON FED-8-59-6-0508BE

SW COR. SEC 31
2 1/2" ALUM. CAP
PLS 37897, 2010

S89°50'13"W 2652.71'

S 1/4 COR. SEC 31
2 1/2" ALUM. CAP
PLS 38452, 2016

LP: 465' FNL
2140' FEL

SE COR. SEC 31
2 1/2" ALUM. CAP
PLS 22097, NO DATE

S89°49'51"W 2652.71'

LEGEND

1. THIS FIELD SURVEY CONFORMS TO THE MINIMUM STANDARDS SET BY THE C.O.G.C.C., RULE NO. 215
2. BEARINGS ARE BASED ON THE ASSUMPTION THAT THE SOUTH LINE OF THE SOUTHWEST QUARTER OF SECTION 31, BEARS S89°50'13"W BETWEEN THE MONUMENTS SHOWN HEREON.
3. GRID DISTANCES ARE SHOWN, AS GPS MEASURED IN THE FIELD, WITH TIES TO WELLS MEASURED PERPENDICULAR TO SECTION LINES. TO GET GROUND DISTANCES MULTIPLY THE SHOWN DISTANCE BY 1.000240741.
4. ELEVATIONS SHOWN ARE NAVD 88, AS DERIVED BY GPS OBSERVATIONS.
5. FIELD VERIFICATION OF MONUMENTS COMPLETED WITHIN 1 YEAR OF SIGNATURE DATE.
- NOTICE: ACCORDING TO COLORADO LAW YOU MUST COMMENCE ANY LEGAL ACTION BASED UPON ANY DEFECT IN THIS SURVEY WITHIN THREE YEARS AFTER YOU FIRST DISCOVER SUCH DEFECT. IN NO EVENT MAY ANY ACTION BASED UPON ANY DEFECT IN THIS SURVEY BE COMMENCED MORE THAN TEN YEARS FROM THIS SAID DATE OF THIS CERTIFICATION SHOWN HEREON.

WELL ANDERSON FED-8-59-6-0508BE TO BE LOCATED 593' FSL & 2414' FWL

I, BRIAN C. RITZ, A LICENSED PROFESSIONAL LAND SURVEYOR IN THE STATE OF COLORADO DO HEREBY CERTIFY TO **CRESCENT POINT ENERGY**, THAT THE SURVEY AND WELL LOCATION CERTIFICATE SHOWN HEREON WERE DONE BY ME OR UNDER MY DIRECT SUPERVISION AND THAT THE DRAWING SHOWN HEREON ACCURATELY DEPICTS THE PROPOSED LOCATION OF THE WELL. THIS CERTIFICATE DOES NOT REPRESENT A LAND SURVEY PLAT OR IMPROVEMENT SURVEY PLAT AS DEFINED BY C.R.S. 38-51-102 AND CANNOT BE RELIED UPON TO DETERMINE OWNERSHIP.

BRIAN C. RITZ, PLS 38452
COLORADO LICENSED PROFESSIONAL LAND SURVEYOR
FOR AND ON BEHALF OF P.F.S., LLC



SHEET 1 OF 3

PREPARED BY: PFS Petroleum Field Services, LLC 7535 Hilltop Circle Denver, CO 80221	FIELD DATE: 02-24-16 DRAWING DATE: 04-18-16 BY: KAD CHECKED BY: MLP	WELL NAME: ANDERSON FED-8-59-6-0508BE SURFACE LOCATION: SE1/4 SW1/4 SEC. 31, T9N, R59W, 6TH P.M. WELD COUNTY, COLORADO	PREPARED FOR: Crescent Point ENERGY CORP
--	--	--	--

BASIS OF BEARINGS (SEE NOTE 2)

N89°50'13"E 2652.71'

N89°49'51"E 2652.71'

S89°42'35"W 2652.71'

S89°42'35"W 2627.74'

N00°00'41"E 2768.46'

N00°00'35"E 2646.60'

S00°03'50"E 2771.69'

S00°03'49"E 2644.15'

NE COR. SEC 6
2½" ALUM. CAP
PLS 37897, 2010

SE COR. SEC 31
2½" ALUM. CAP
PLS 22097, NO DATE

E ¼ COR. SEC 6
2½" ALUM. CAP
PLS 38452, 2016

SW COR. SEC 6
2½" ALUM. CAP
PLS 38175, 2011

W ¼ COR. SEC 6
2½" ALUM. CAP
PLS 25936, 2015

N ¼ COR. SEC 6
2½" ALUM. CAP
PLS 38452, 2016

S ¼ COR. SEC 31
2½" ALUM. CAP
PLS 38452, 2016

S ¼ COR. SEC 32
2½" ALUM. CAP
PLS 38452, 2016

27.81' N OF TRUE POSITION
(CLOSING CORNER)

LP: 465' FNL
2140' FEL

BHL: 465' FNL
500' FEL

LOT 1

LOT 2

LOT 3

LOT 4

LOT 5







LOT 6

LOT 7

6

SCALE: 1" = 1000'

COLORADO LICENSE
BRIAN C. RITZ
38452

 = EXISTING MONUMENT  = BOTTOM HOLE
 = CALCULATED POSITION  = LANDING POINT
 = PROPOSED WELL LP = LANDING POINT
 = EXISTING WELL BHL = BOTTOM HOLE LOCATION

BRIAN C. RITZ, PLS 38452
COLORADO LICENSED PROFESSIONAL LAND SURVEYOR
FOR AND ON BEHALF OF P.F.S., LLC



SHEET 2 OF 3

REPAIRED BY:

PFS  LLC

Petroleum Field Services, LLC
7535 Hilltop Circle
Denver, CO 80221

BY:
KAD

CHECKED BY:
MLP

SE1/4 SW1/4 SEC. 31, T9N, R59W, 6TH P.M.
WELD COUNTY, COLORADO

PREPARED FOR:



Crescent Point
ENERGY CORP

ANDERSON FED-8-59-6-0508BE WELL LOCATION CERTIFICATE

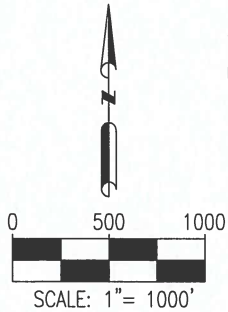
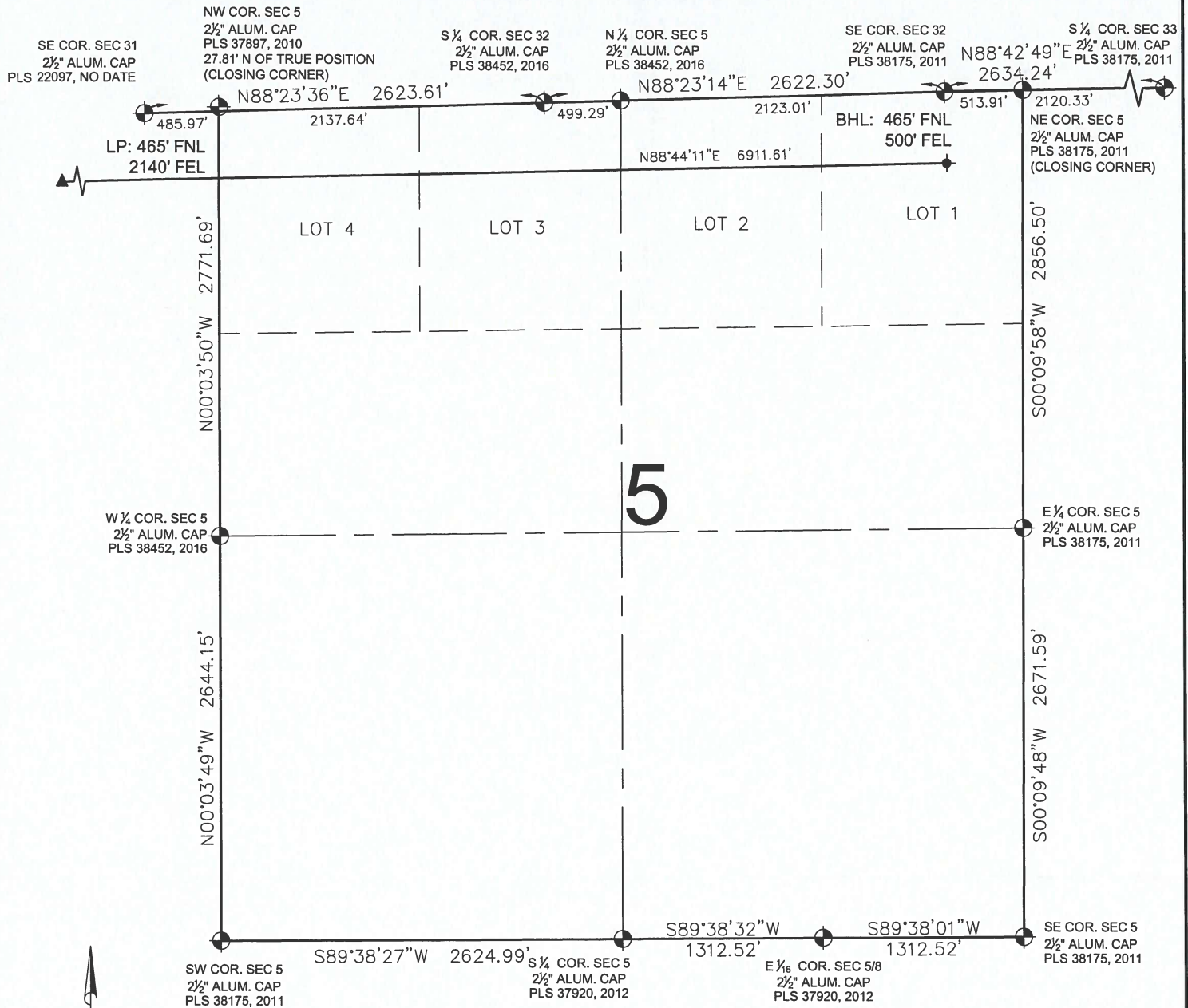



LEGEND

- ⊙ = EXISTING MONUMENT
- ⬮ = CALCULATED POSITION
- = PROPOSED WELL
- ◆ = EXISTING WELL
- ⬮ = BOTTOM HOLE
- ▲ = LANDING POINT
- LP = LANDING POINT
- BHL = BOTTOM HOLE LOCATION

BRIAN C. RITZ, PLS 38452
COLORADO LICENSED PROFESSIONAL LAND SURVEYOR
FOR AND ON BEHALF OF P.F.S., LLC



SHEET 3 OF 3

PREPARED BY:  Petroleum Field Services, LLC 7535 Hilltop Circle Denver, CO 80221	FIELD DATE: 02-24-16 DRAWING DATE: 04-18-16 BY: KAD CHECKED BY: MLP	WELL NAME: ANDERSON FED-8-59-6-0508BE SURFACE LOCATION: SE1/4 SW1/4 SEC. 31, T9N, R59W, 6TH P.M. WELD COUNTY, COLORADO	PREPARED FOR:  Crescent Point ENERGY CORP
--	--	--	---