

October 12, 2015

Terry L. Wiedeman
Janice L. Wiedeman
13434 WCR 42
Platteville, CO 80645

VIA Hand Delivery

Received By: Terry Wiedeman
Print Name: Terry Wiedeman
Date: 10-14-15

RE: Thirty (30) Day Statutory Notice of Drilling Operations, COGCC Rule 305.f.
Wiedeman 4N66W22G Pad
Well Names: Wiedeman 22G-302, 22G-232, 22H-312, 22H-212, 22H-302, 22H-402, 22H-232, 22H-332,
22i-212, and 22i-302
Township 4N, Range 66 West, 6th P.M.
Sec. 22: SW
Weld County, Colorado

Dear Mr. and Mrs. Wiedeman,

In accordance with the requirement of Rule 305.f. of the Colorado Oil and Gas Conservation Commission (COGCC), this letter serves as notice by PDC Energy, Inc. (PDC) of its intention to conduct drilling operations with heavy equipment on the above-captioned wells not less than thirty (30) days from the date of this letter.

This notice is following up on our conversations and discussions regarding the location of this well site(s), access roads, production facilities, and other related matters. However, the location(s) may be staked prior to this notice as discussed in consultation. Our initial consultation date to discuss PDC's proposed drilling was June 17, 2015.

Additionally, enclosed please find a copy of the COGCC's brochure describing surface owner rights and responsibilities, and a copy of the COGCC's on-site inspection policy.

As the surface owner, you have the responsibility for notifying any affected tenant farmer, lessee or other party that may own or have an interest in any crops or surface improvements that could be affected by these proposed operations.

A complete copy of the COGCC rules and policies is available at the following website: <http://cogcc.state.co.us/>.

Should you have any questions regarding our operations or this notice, please feel free to contact me at 303-517-3010.

Sincerely,
PDC Energy, Inc.

Mac Neumann, Agent

EXHIBIT "A" Page 1 of 2

This Exhibit "A" is attached and made a part of that certain Surface Use Agreement
by and between Terry L. Wiedeman and Janice L. Wiedeman, owner(s), and PDC Energy, Inc., Company.

Township 4 North, Range 66 West, 6th P.M.

Section 22: NW ¼ of the SW ¼

Weld County, Colorado

Terry L. Wiedeman

Janice L. Wiedeman

By: _____

Date: _____

By: _____

Date: _____

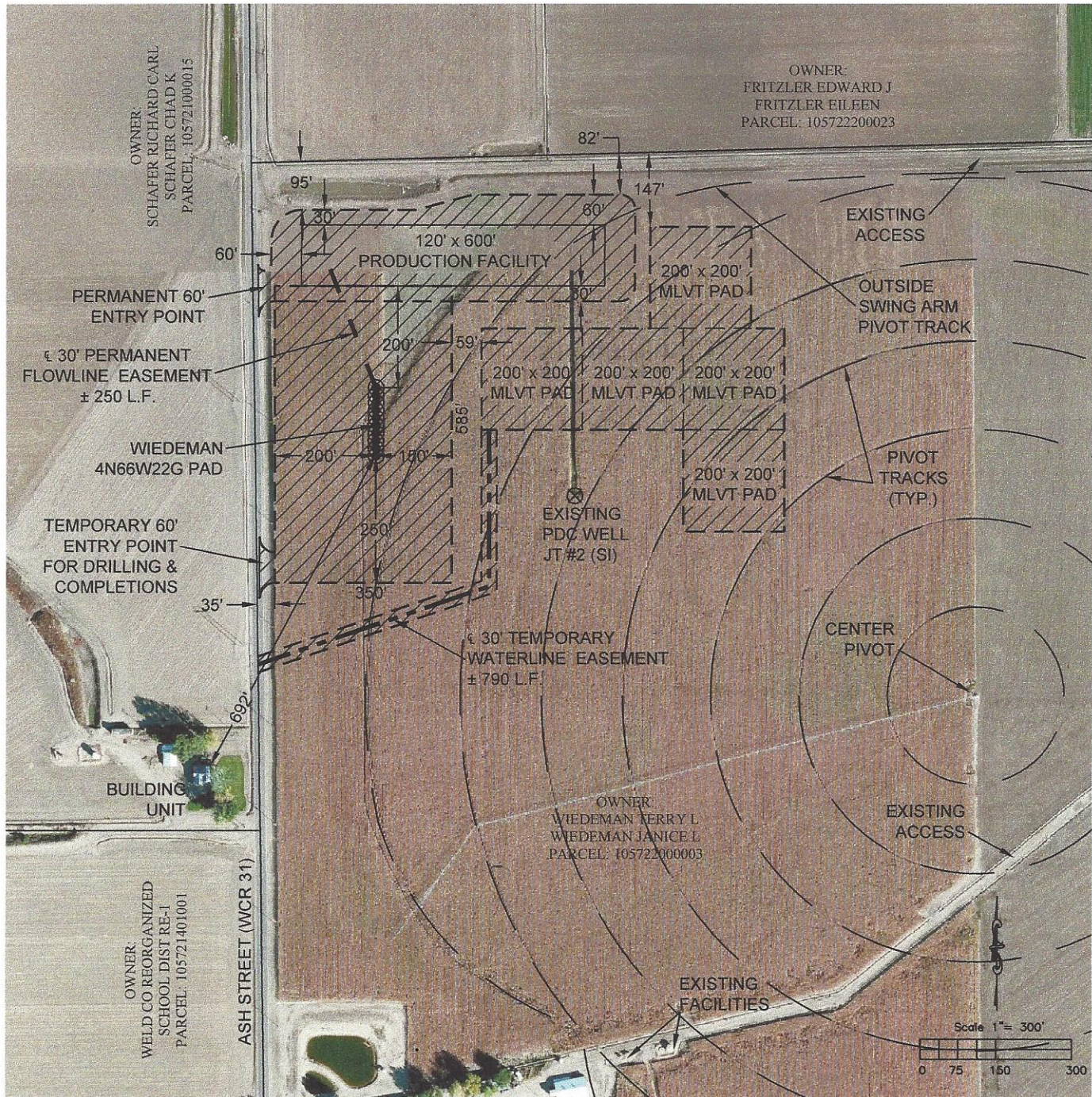

Washburn Land Surveying
www.WashburnSurveying.com
970-232-9645

////// OIL & GAS OPERATIONS AREA = ± 12.8 ACRES

--- APPROXIMATE 6" PERMANENT FLOWLINE EASEMENT
- - - APPROXIMATE 6" TEMPORARY WATERLINE EASEMENT

DATE: 8-18-15

EXHIBIT "A" Page 2 of 2

This Exhibit "A" is attached and made a part of that certain Surface Use Agreement
by and between Terry L. Wiedeman and Janice L. Wiedeman, owner(s), and PDC Energy, Inc., Company.

Township 4 North, Range 66 West, 6th P.M.

Section 22: NW ¼ of the SW ¼

Weld County, Colorado

Terry L. Wiedeman

Janice L. Wiedeman

By: _____

Date: _____

By: _____

Date: _____

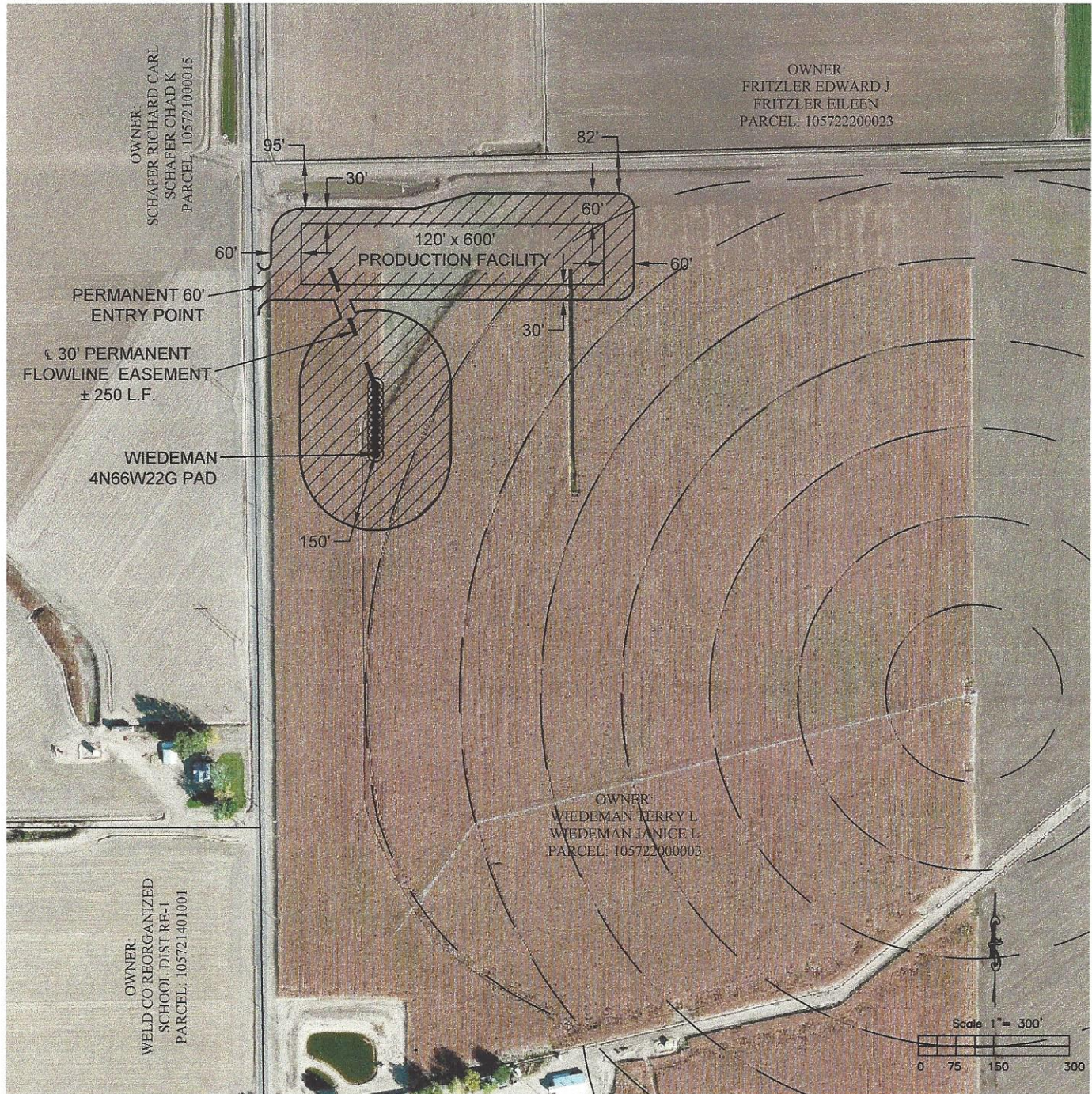

Washburn Land Surveying
www.WashburnSurveying.com
970-232-9645



OIL & GAS PERMANENT DISTURBANCE = ± 5.8 ACRES



APPROXIMATE 3/4 PERMANENT FLOWLINE EASEMENT

DATE: 8-18-15

Surface Owner: Terry L. Wiedeman, Janice L. Wiedeman
Phone #: 970-396-9464
Well Name(s): Wiedeman 226-302, 226-232, 22H-312, 22H-212,
22H-302, 22H-402, 22H-232, 22H-332,
Check Appropriate Box(s): 22i-212, 22i-302

☐ I do not want a consultation.

☒ I do want to be consulted concerning proposed operations. INITIAL CONSULTATION
DATE WAS JUNE 17, 2015, AS DESCRIBED IN NOTICE LETTER

☐ I want to appoint a Tenant to be consulted.

Tenant

Name: N/A

Phone #: _____

Address: _____

Signed: [Signature] Janice L. Wiedeman

Date: 10-14-15