

LOCATION DRAWING
TREBOR B12-03,04 PRODUCTION FACILITY

SECTION: 12
TOWNSHIP: 5N
RANGE: 64W

IMPROVEMENTS:
(MEASURED FROM TREBOR B12-03,04 REFERENCE POINT)

- BU

NO BUILDING UNITS WITHIN 500' IMPROVEMENT BUFFER
- B

NO BUILDINGS WITHIN 500' IMPROVEMENT BUFFER
- 1

FENCE 481' N
- 2

ACCESS ROAD 71' SE, 74' E, 216' SE, 301' SE, 120' NW, 342' NW
- 3

CROW CREEK 151' S
- 4

EXISTING O&G WELL: TREBOR B12-04 577' W

FACILITY REFERENCE POINT

LATITUDE: 40.41987°N

LONGITUDE: 104.50348°W

ELEVATION: 4604.1'

PDOP: 1.7

OPERATOR: ALEC SHULL

¼ ¼:: NW¼ NW¼

FNL: 477'

FWL: 1191'

ASSOCIATED NEW WELLS:

NONE

ASSOCIATED EXISTING WELLS:

TREBOR B12-03

TREBOR B12-04

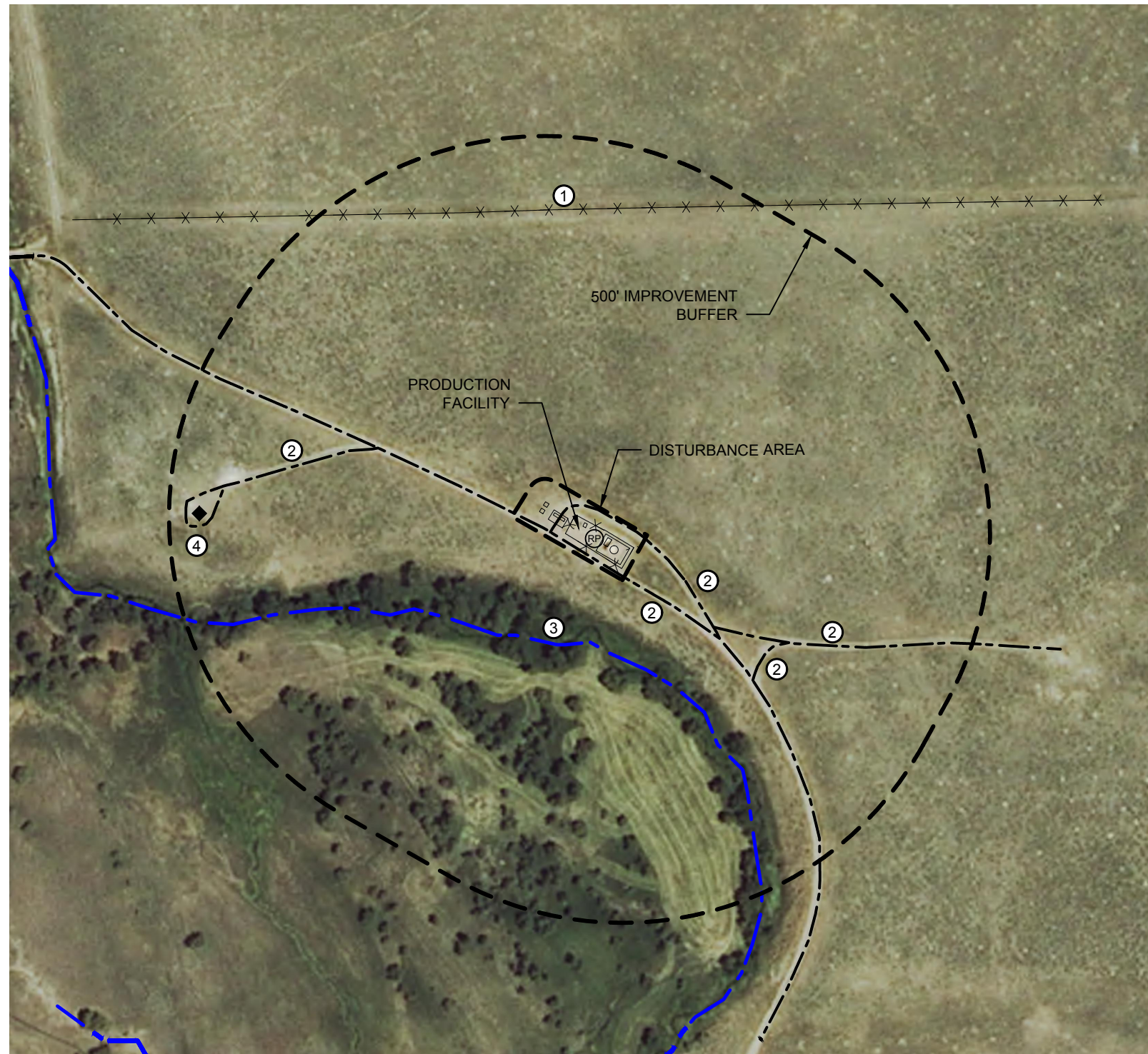

FIELD DATE: 02-26-16
DRAWING DATE: 03-08-16
DRAWN BY: KAD
CHECKED BY: MDC

MEASURED FROM THE NEAREST	BUILDING	BUILDING UNIT	HIGH OCCUPANCY BUILDING UNIT	DESIGNATED OUTSIDE ACTIVITY AREA	PUBLIC ROAD	ABOVE GROUND UTILITY	RAILROAD	PROPERTY LINE
EDGE OF DISTURBANCE	1626' SW	1844' SW	5280'+	5280'+	1161' W (WCR 59)	1184' W	5280'+	388' N

