

Well Name: MONFORT BB30-13

VERTICAL - ORIGINAL HOLE, 5/9/2016 2:40:30 PM

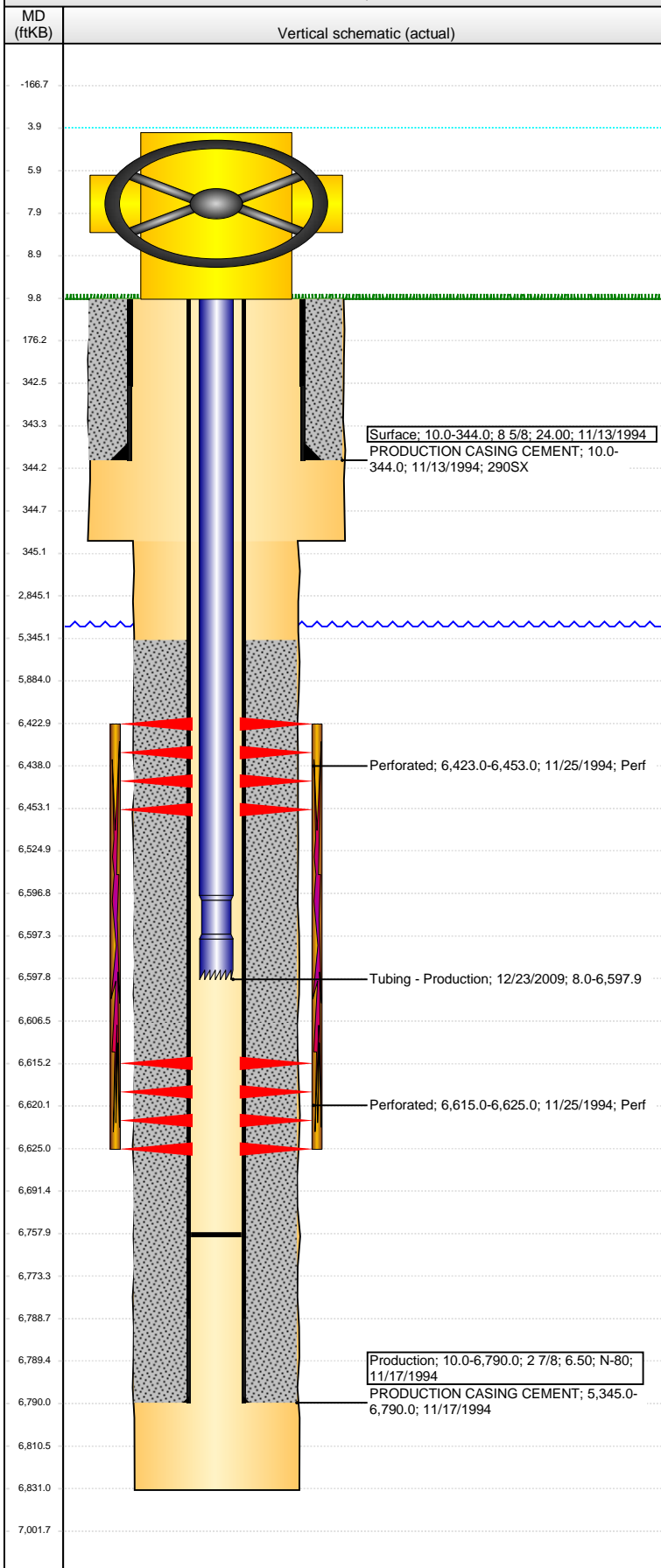

Well Header									
API 05-123-18608		Business Unit DJ BASIN		District 15		Well Config VERTICAL			
Original KB Elevation (ft) 4,591		KB - GL / MSL (ftKB) 10.00		Spud Date 11/13/1994		P & A Date			
Comment									
Directions To Well HWY 85 & WCR 61, N 0.3, E 50 FT AT BATTERY, S SE 0.3 AROUND CROP CIRCLE, NE 0.1 INTO.									
Congressional Location									
Quarter 1	Quarter 2	Quarter 3	Quarter 4	Section	Township	Twnshp N...	Range	Rng E/W Dir	
		SW	SW	30	5	N	63	W	
Bottom Hole Location									
North-South Distance (ft)		From N or S Line		East-West Distance (ft)			From E or W Line		
Plug Back Total Depths									
Date		Depth (ftKB)		Method		Com			
11/17/1994		6,786.0		CASING TALLY		CLEAN OUT W/ COIL TUBING CLEAN OUT W/ NSN MILL AND 206 JTS			
12/7/1995		6,758.0		COIL TUBING					
12/22/2009		6,758.0		TUBING TALLY					
Wellbore Sections									
Section Des			Size (in)		Act Top, MD (ftKB)		Act Btm, MD (ftKB)		
SURFACE			12 1/4		10.0		345.0		
PRODUCTION			7 7/8		345.0		6,831.0		
Zone Statuses									
Zone Name		Status Date	Status	Fluid Type	Job		Prod Method		
NIOBRARA		12/15/1994	PR	Gas	DRILLING/CO...				
CODELL		12/15/1994	PR	Gas	DRILLING/CO...				
Casing Strings									
Surface, 344.0ftKB									
Casing Description		Run Date	OD (in)	Wt/Len (l...	Grade	Top, MD (ft...		MD (ftKB)	
Surface		11/13/1994	8 5/8	24.00		10.0		344.0	
Production, 6,790.0ftKB									
Casing Description		Run Date	OD (in)	Wt/Len (l...	Grade	Top, MD (ft...		MD (ftKB)	
Production		11/17/1994	2 7/8	6.50	N-80	10.0		6,790.0	
Cement									
Description					Top Depth (ftKB)		Bottom Depth (ftKB)		
PRODUCTION CASING CEMENT					10.0		344.0		
Description					Top Depth (ftKB)		Bottom Depth (ftKB)		
PRODUCTION CASING CEMENT					5,345.0		6,790.0		
Tubing Strings									
Tubing Description		Run Date	String...	ID (in)	Wt (lb/ft)	Grade	Len (ft)	Set De...	
Tubing - Coiled		12/7/1995	1 1/2			COIL	6,575.00		
Tubing Description		Run Date	String...	ID (in)	Wt (lb/ft)	Grade	Len (ft)	Set De...	
Tubing - Production		12/23/2009	1.66	1.380	2.30	J-55	6,589.91		
Tubing Components									
Item Des		OD (in)	Wt (lb/ft)	Grade	Jts	Len (ft)	Btm (ftKB)	Btm (TVD) (ftKB)	
Tubing		1.66	2.30	J-55	207	6,588.81	6,596.8		
Notched Seating Nipple		1.66			1	1.10	6,597.9		
Perforation Data									
Zone		Bnch/St g	Entered Shot Total	Top (ftKB)		Btm (ftKB)		Date	
NIOBRARA, ORIGINAL HOLE		B	11	6,423.00		6,453.00		11/25/1994	
CODELL, ORIGINAL HOLE			11	6,615.00		6,625.00		11/25/1994	
Stimulations & Treatments									
Date		Zone			Primary Job Type				
11/28/1994		NIOBRARA-CODELL, ORIGINAL HOLE			DRILLING/COMPLETION - ORIGINAL				
Technical Result			Tech Result Details			Tech Result Note			
Comment									
Other In Hole									
Run Date		Des			OD (in)		Top (ftKB)		Btm (ftKB)

Well Name: MONFORT BB30-13

VERTICAL - ORIGINAL HOLE, 5/9/2016 2:40:32 PM

Logs

Date	Type	Top, MD (ftKB)	Btm, MD (ftKB)
11/17/1994	COMPENSATED DENSITY	6,300.0	7,280.0
11/17/1994	INDUCTION	6,300.0	7,280.0
11/25/1994	CBL/CCL/GR	5,200.0	6,751.0

Vertical schematic (actual)

