

Company		BAYSWATER	
Well		MOJACK M-28HN	
Field		WATTENBURG	
County		WELD	
State		COLORADO	
Location:		API # : 05-123-39833	
Permanent Datum		GL	
Log Measured From		KB 23'	
Drilling Measured From		KB	
SEC 28 TWP 7N RGE 64W		Elevation 4900'	
SHL 230' FNL 1734' FEL		Other Services	
Date		1/30/2015	
Run Number		ONE	
Depth Driller		16917'	
Depth Logger		6709'	
Bottom Logged Interval		6700'	
Top Log Interval		SURFACE	
Open Hole Size		8.75	
Type Fluid		WATER	
Density / Viscosity		1	
Max. Recorded Temp.		227 DEG F	
Estimated Cement Top		96'	
Time Well Ready		N/A	
Time Logger on Bottom		N/A	
Equipment Number		4740	
Location		GREELEY	
Recorded By		N.POLLOCK	
Witnessed By		J.FREED	
Borehole Record		Tubing Record	
Run Number		Bit	
From		To	
Size		Weight	
From		To	
Casing Record		Size	
Surface String		9 5/8"	
Prot. String		7"	
Production String		4 1/2"	
Liner		11 6#	

<<< Fold Here >>>

All interpretations are opinions based on inferences from electrical or other measurements and we cannot and do not guarantee the accuracy or correctness of any interpretation, and we shall not, except in the case of gross or willful negligence on our part, be liable or responsible for any loss, costs, damages, or expenses incurred or sustained by anyone resulting from any interpretation made by any of our officers, agents or employees. These interpretations are also subject to our general terms and conditions set out in our current Price Schedule.

Comments

CORRELATED TO LINER TOP
CBL RAN UNDER 1000 POUNDS OF PRESSURE

THANK YOU FOR USING WARRIOR!

Sensor	Offset (ft)	Schematic	Description	Len (ft)	OD (in)	Wt (lb)

Tool Joint	Tool Joint Length (ft)	Tool Joint Diagram	Tool Joint Description	Tool Joint Weight (lb)	Tool Joint O.D. (in)	Tool Joint I.D. (in)	Tool Joint Volume (cu ft)
PTS275	2.83		PTS275	2.83	2.75		
HEADVOLT	16.25						
IntTemp	14.83						
WVFS3FT	11.58						
WVFCAL	11.58						
WVFS1	11.58						
WVFS2	11.58						
WVFS3	11.58						
WVFS4	11.58						
WVFS5	11.58						
WVFS6	11.58						
WVFS7	11.58						
WVFS8	11.58						
WVF5FT	10.58						
CNLSC	6.00						
CNSSC	5.17						
CCL	3.64						
GR	0.90						
RBT-Probe (Base)	8.92		Probe Radii Bond Tool with Digital Telemetry	8.92	2.75		90.00
CNT-Probe_B (275)	3.00		6 bow centralizer	3.00	2.75		40.00
GR-Probe (275)	4.33		Probe 2.75"	4.33	2.75		30.00

Dataset:

mojack m-28hn.db: field/well/run1/pass4

Total Length:

19.08 ft

Total Weight:

160.00 lb

O.D.

2.75 in

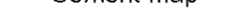
-9	CCL	1	200	TT (usec)	1000	0	AMP (mV)	100	0	AMPS1	100	200	VDL	1200	1	Cement Map	8	
LSPD (ft/min)			0	GR (GAPI)	200	0	AMPx5 (mV)	20	0	AMPS2	100			1				
			200	GR (GAPI)	400	0	AMPS4	100										
0	250								0	AMPS5	100							
									0	AMPS6	100							
								0	AMPS7	100								
								0	AMPS8	100								
											IntTemp (degF)							

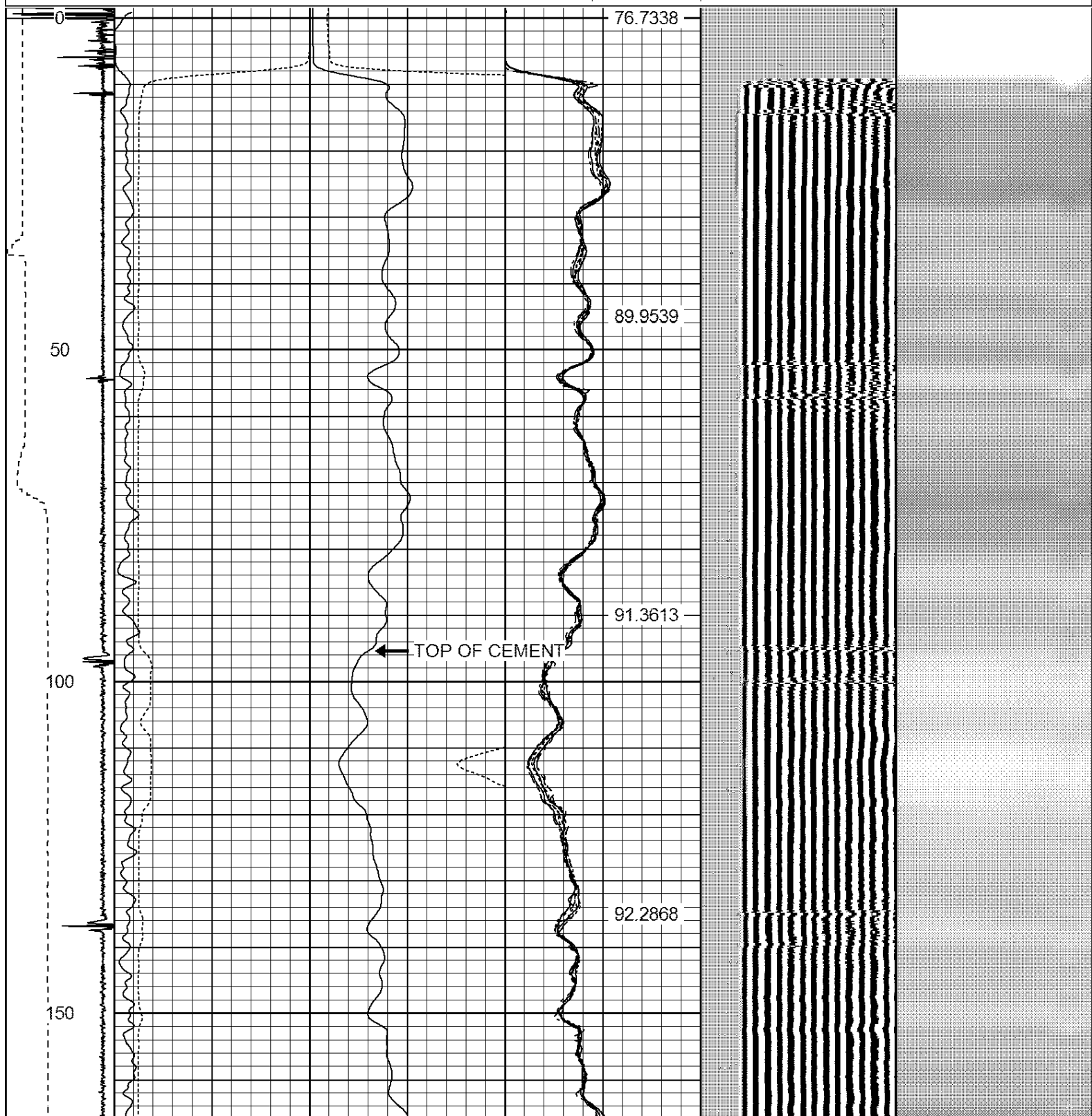

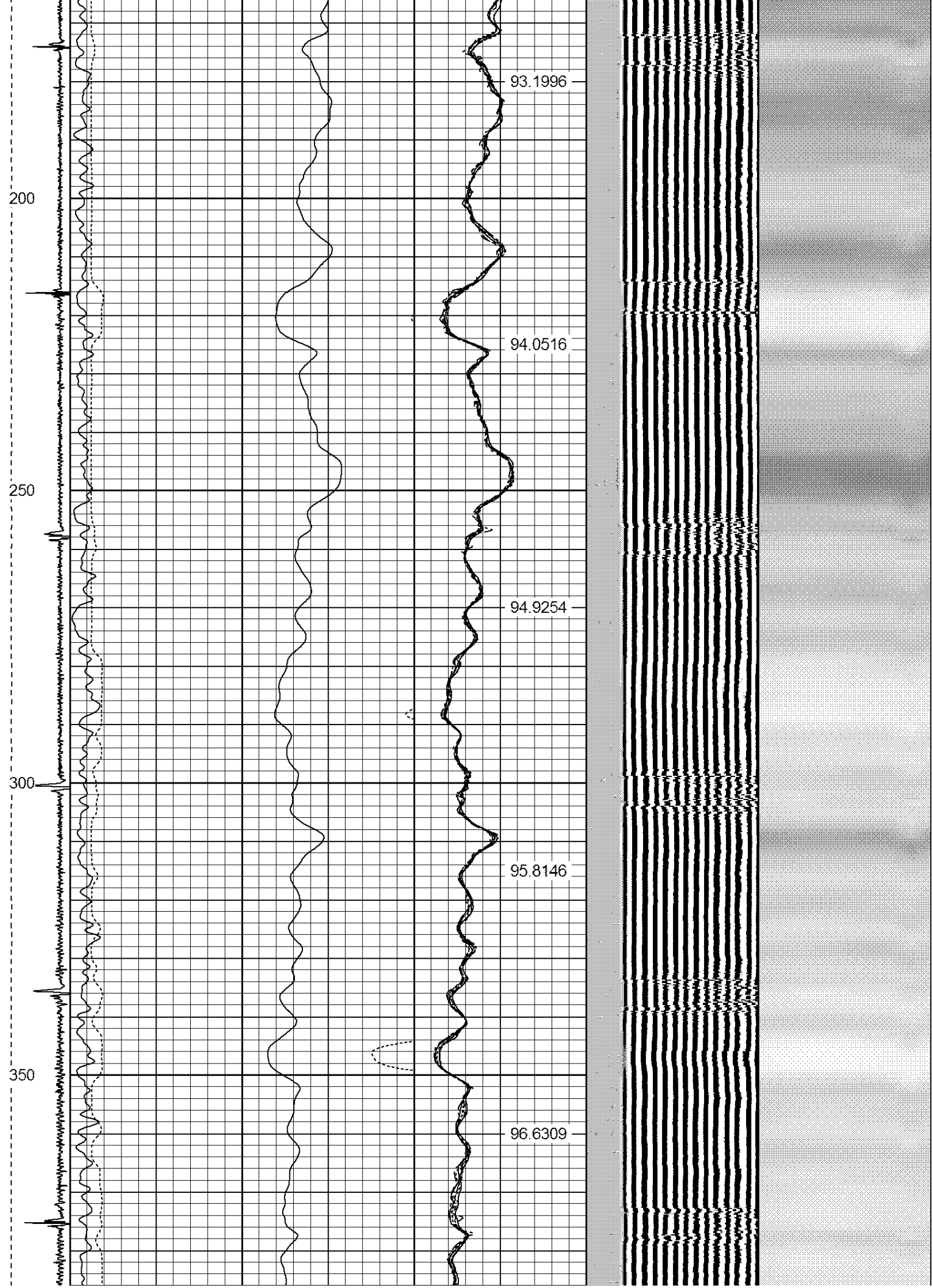

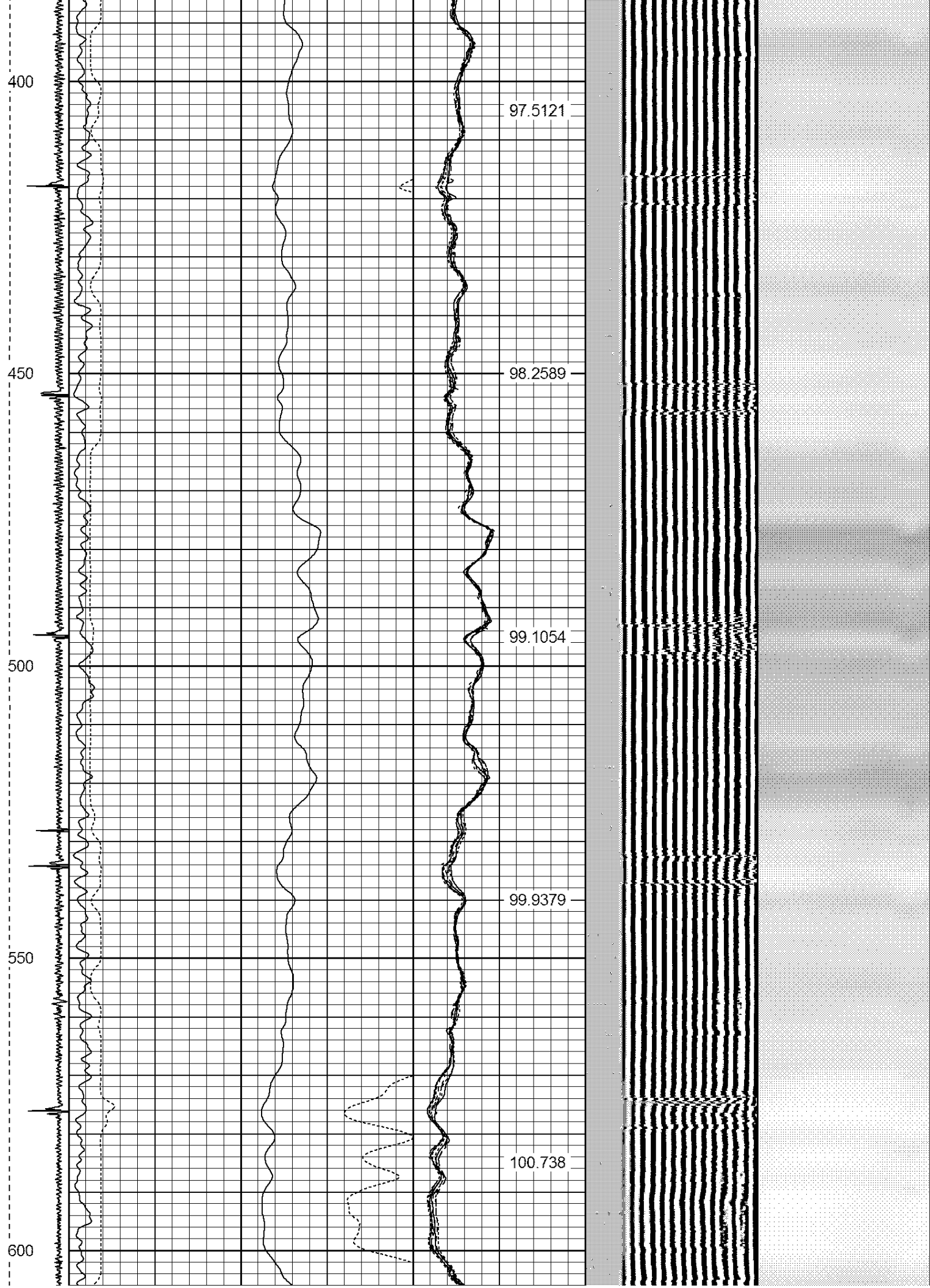

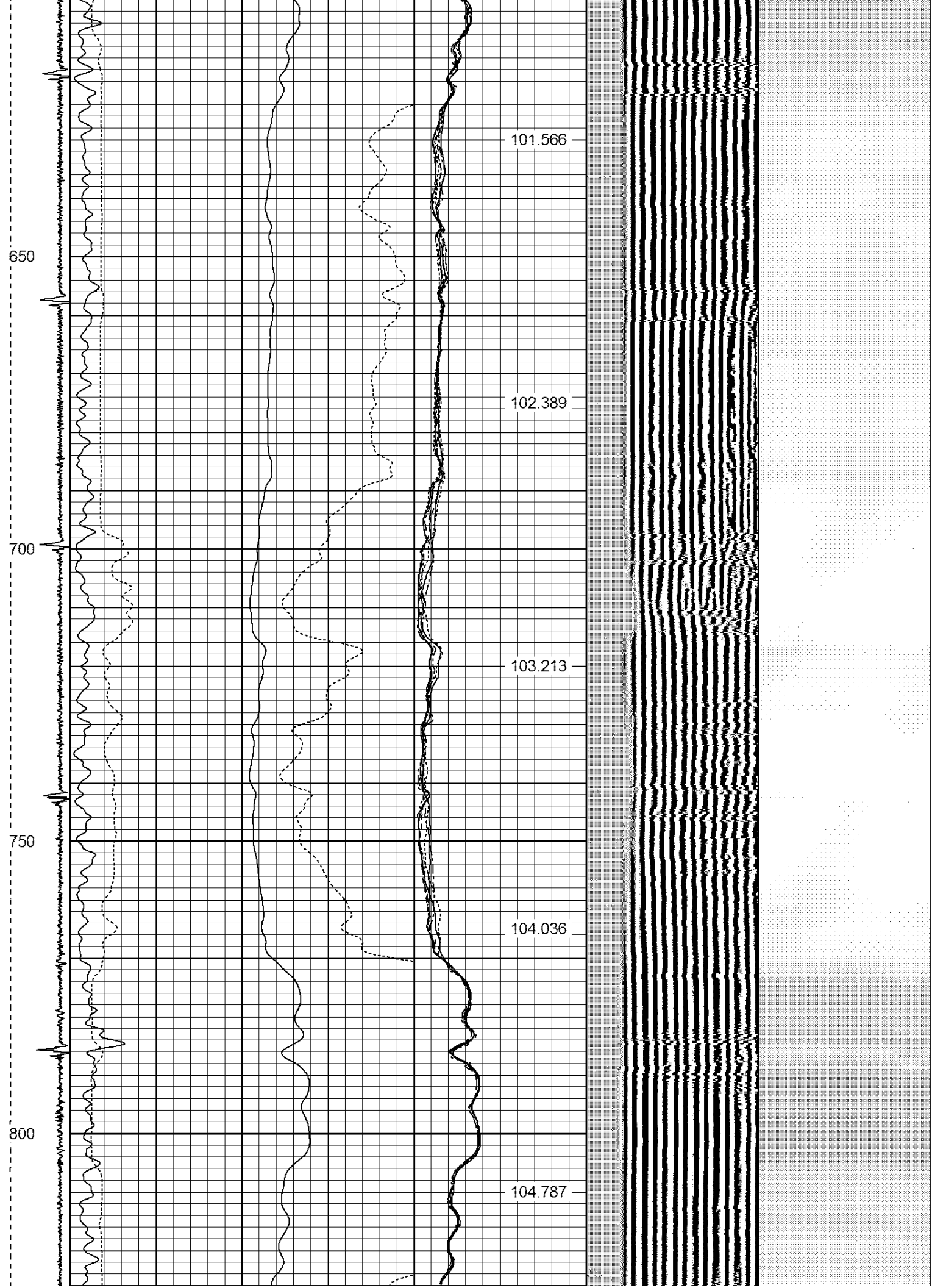

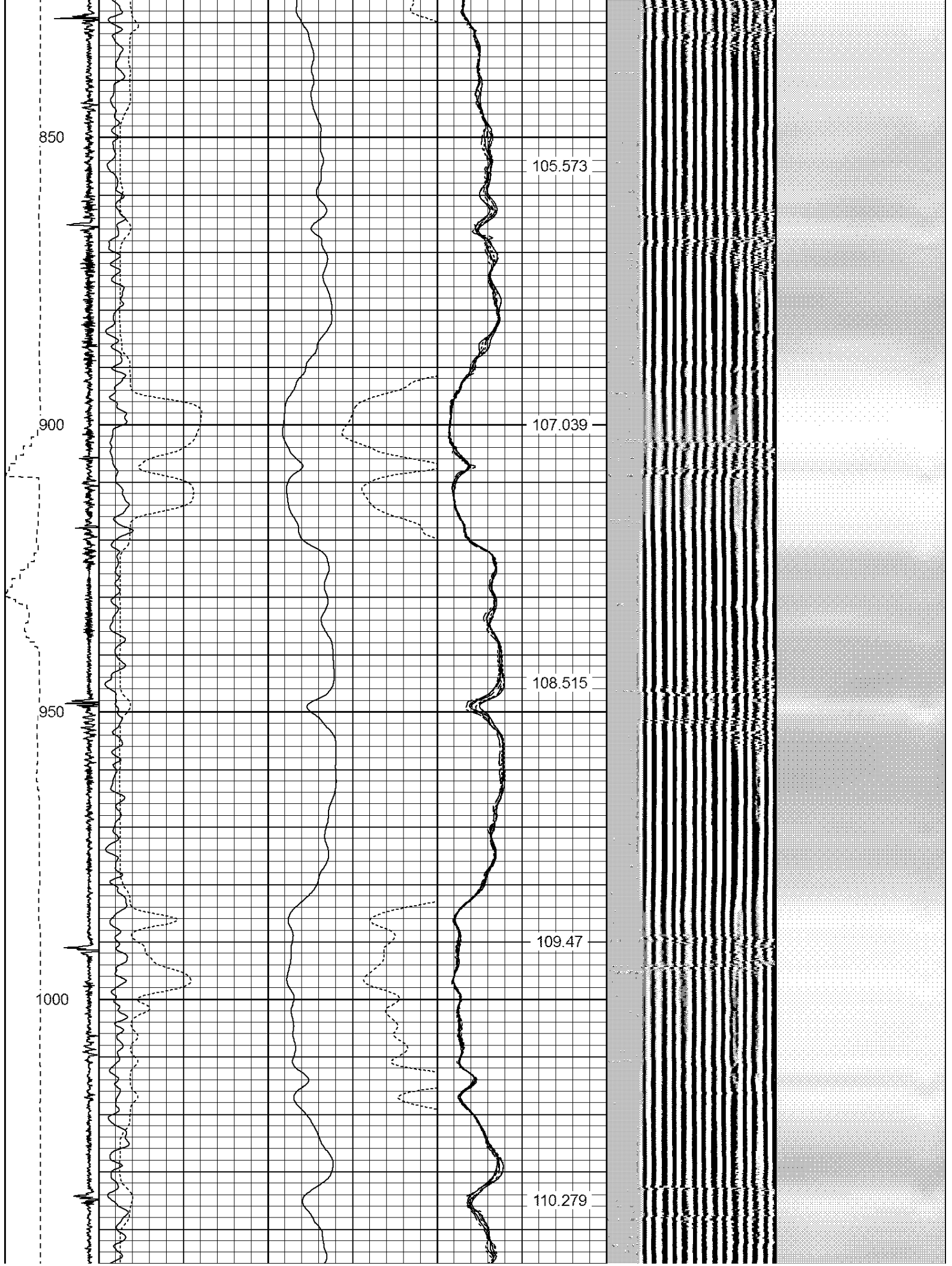

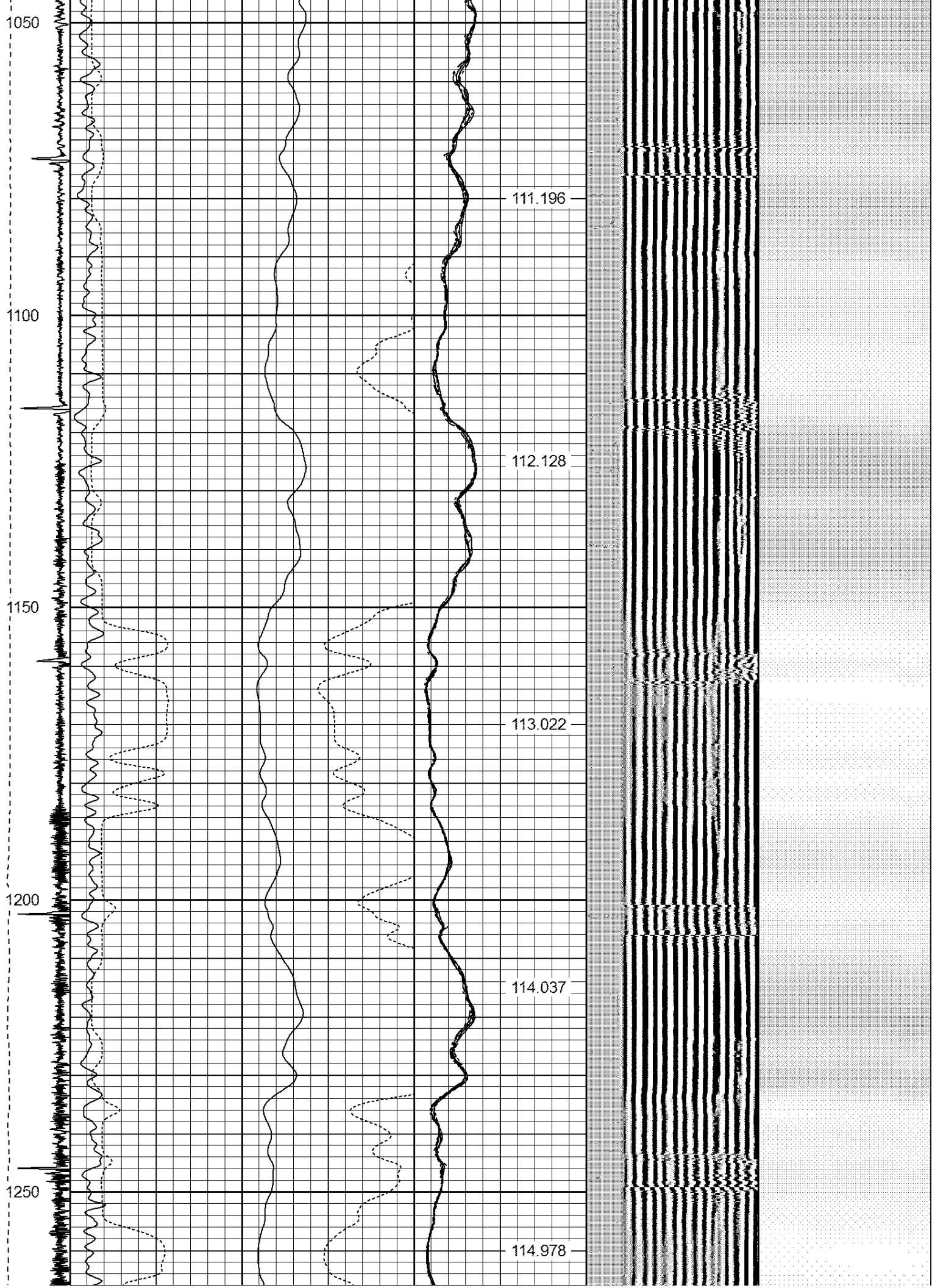

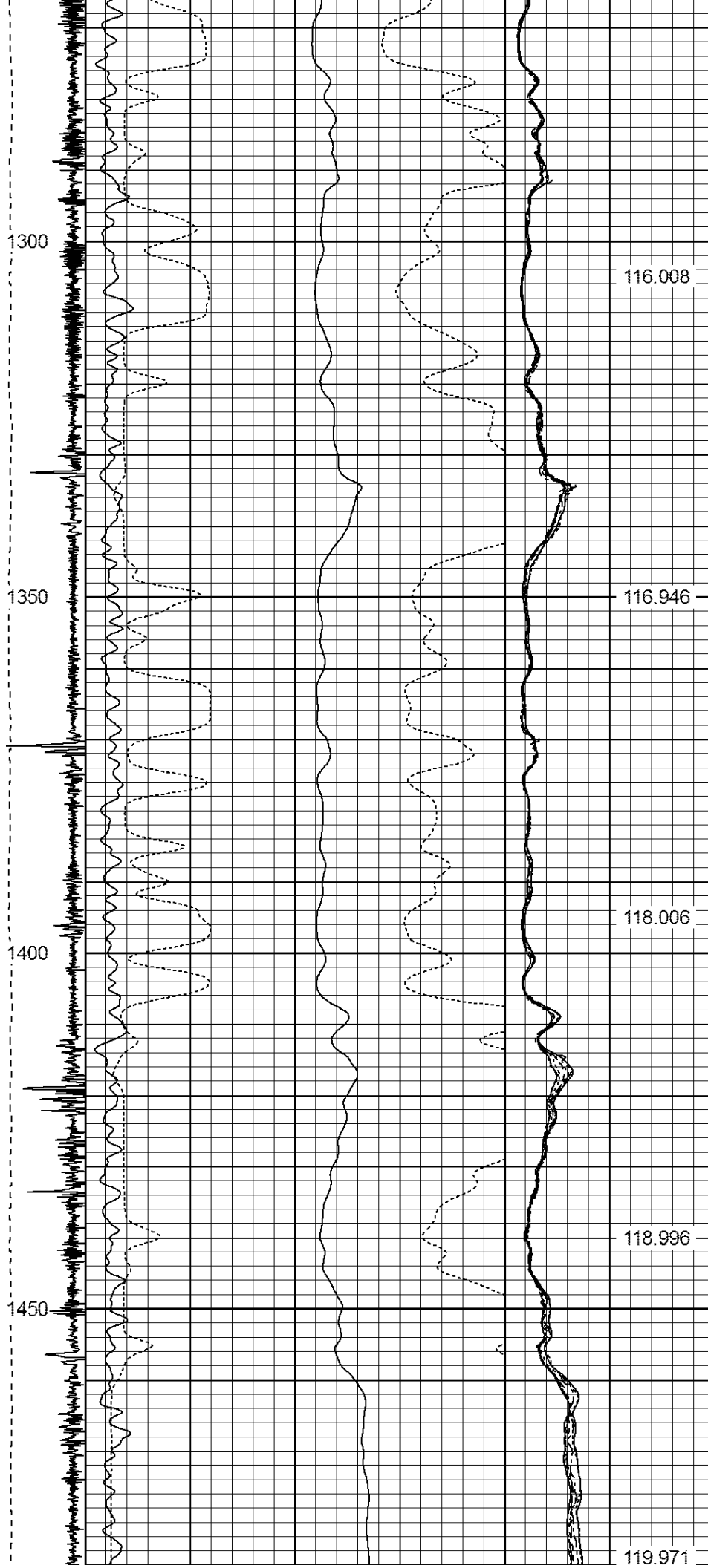

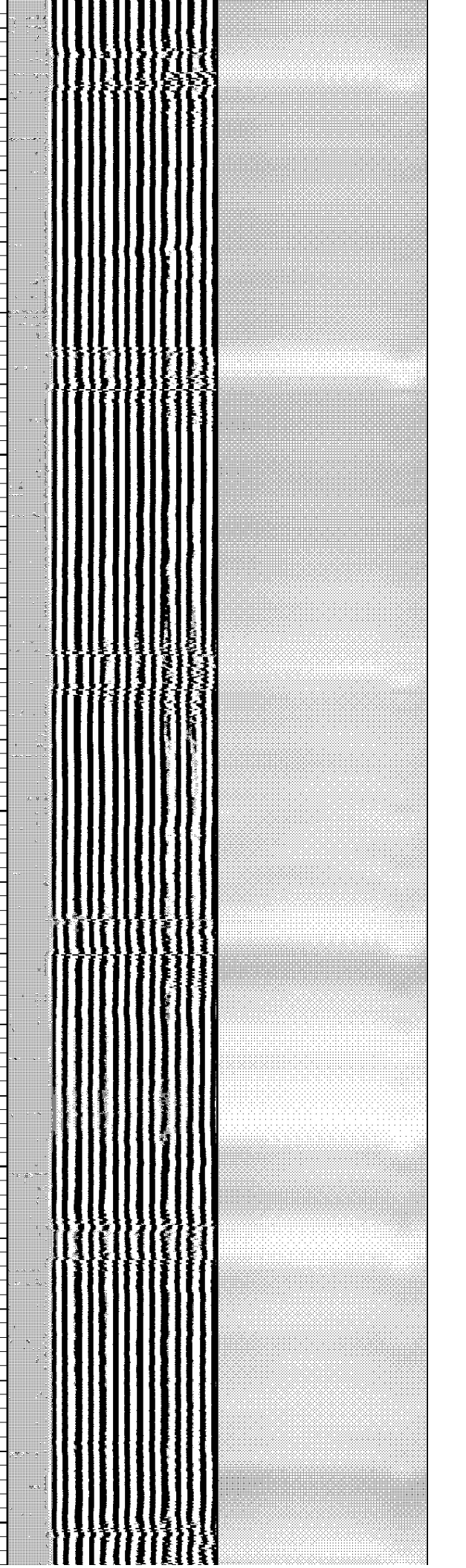
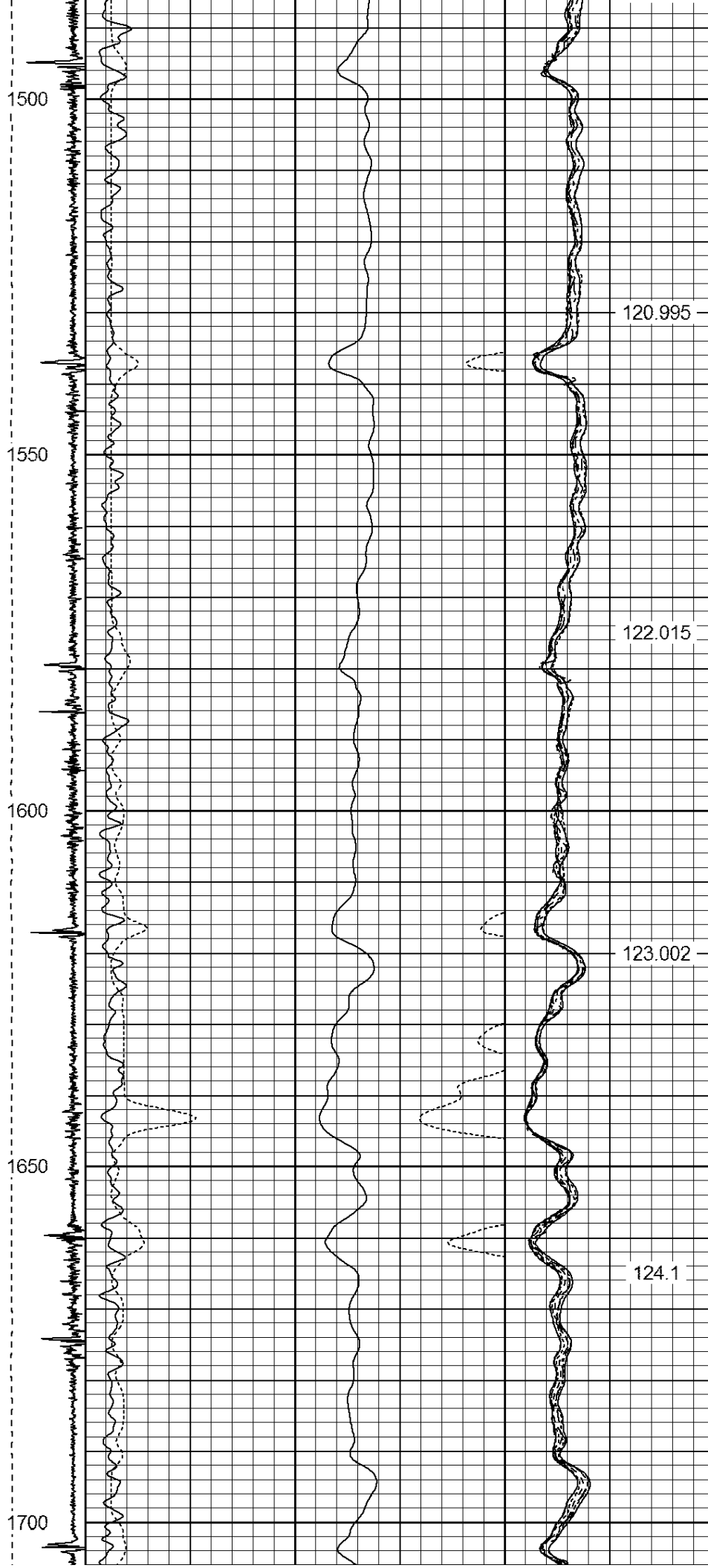

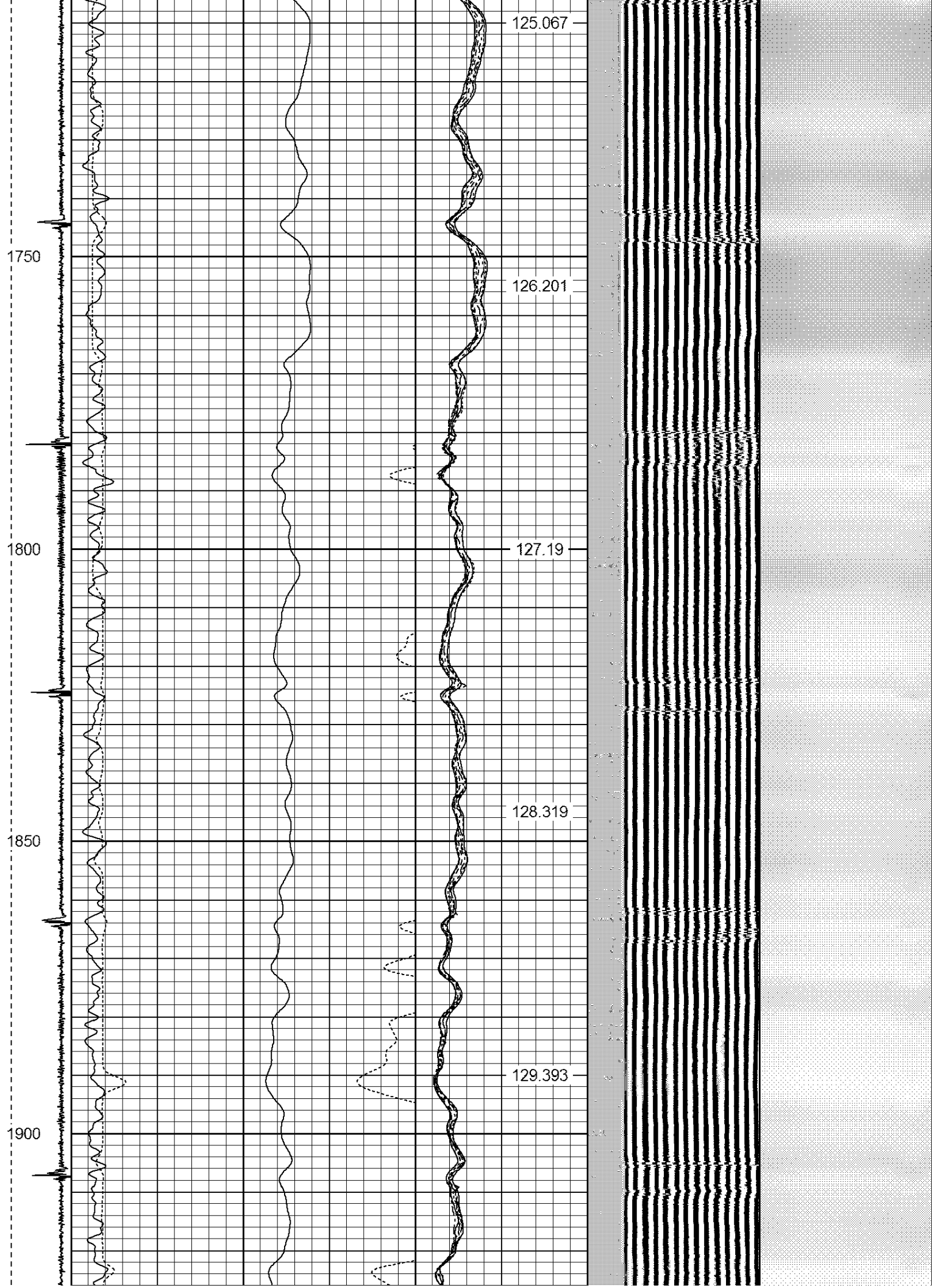

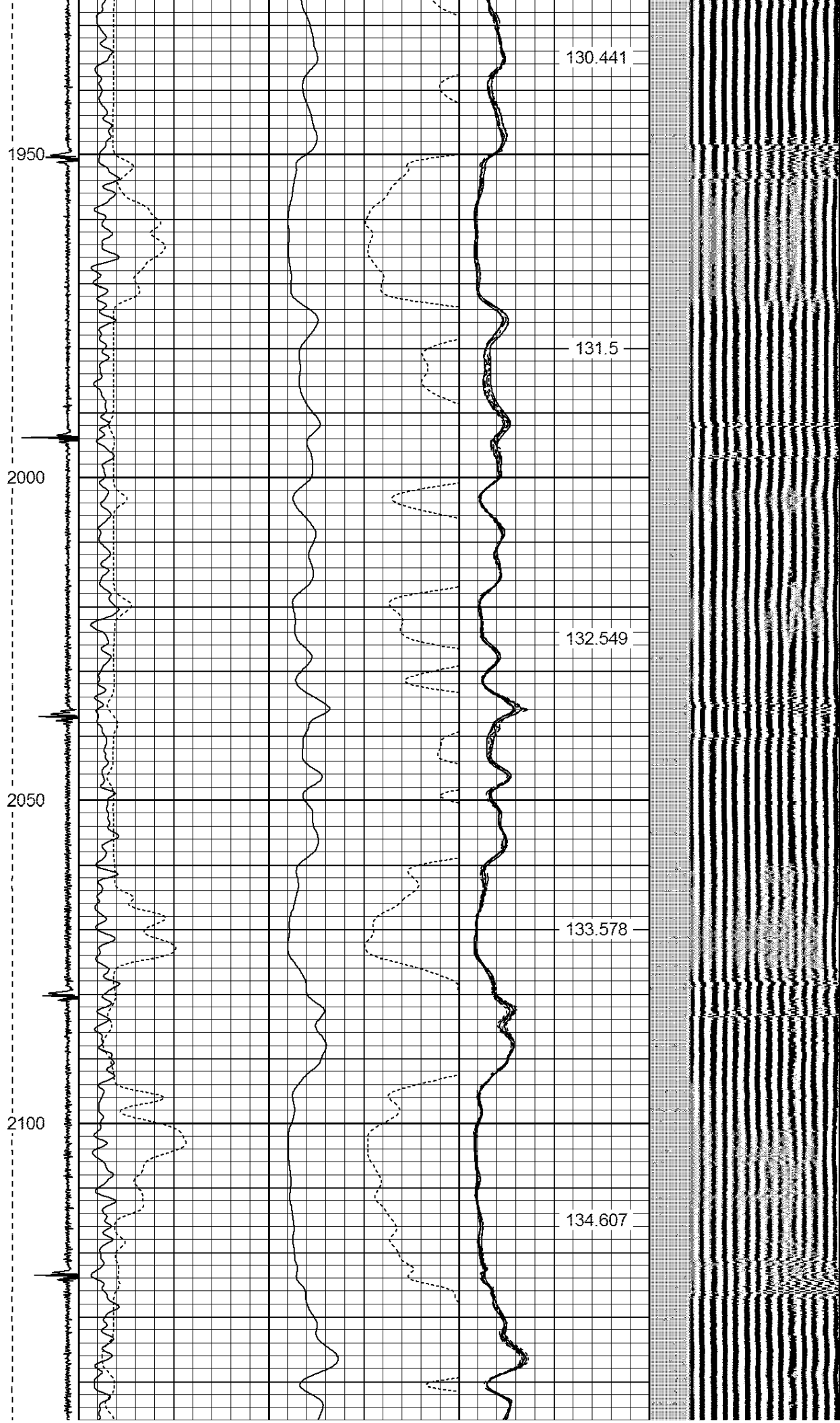

2150

2200

2250

2300

2350

135.664

136.687

137.73

138.813

139.799

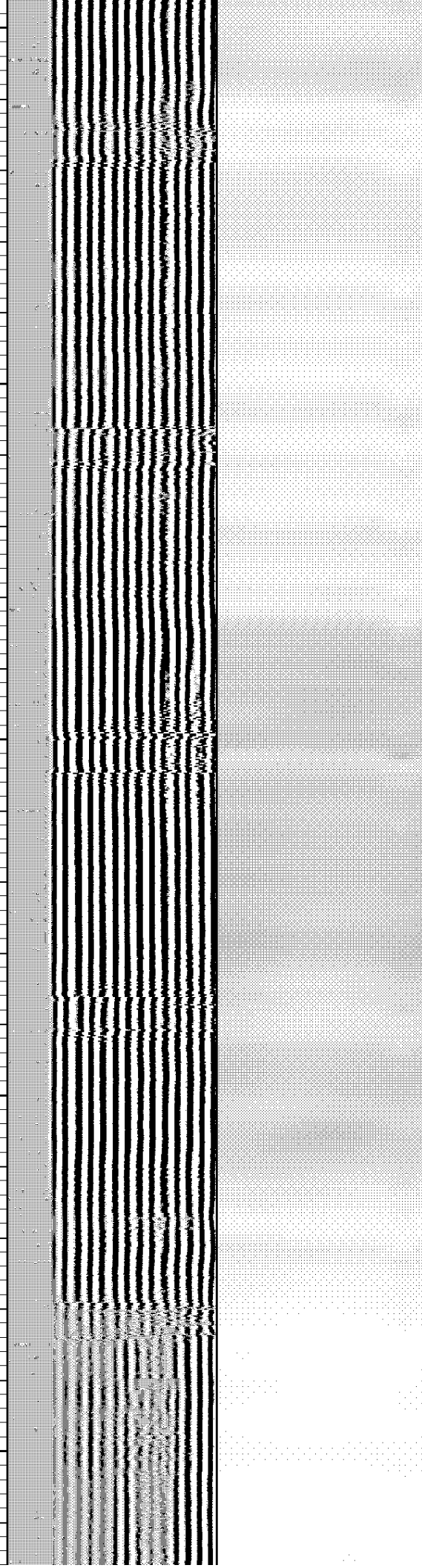

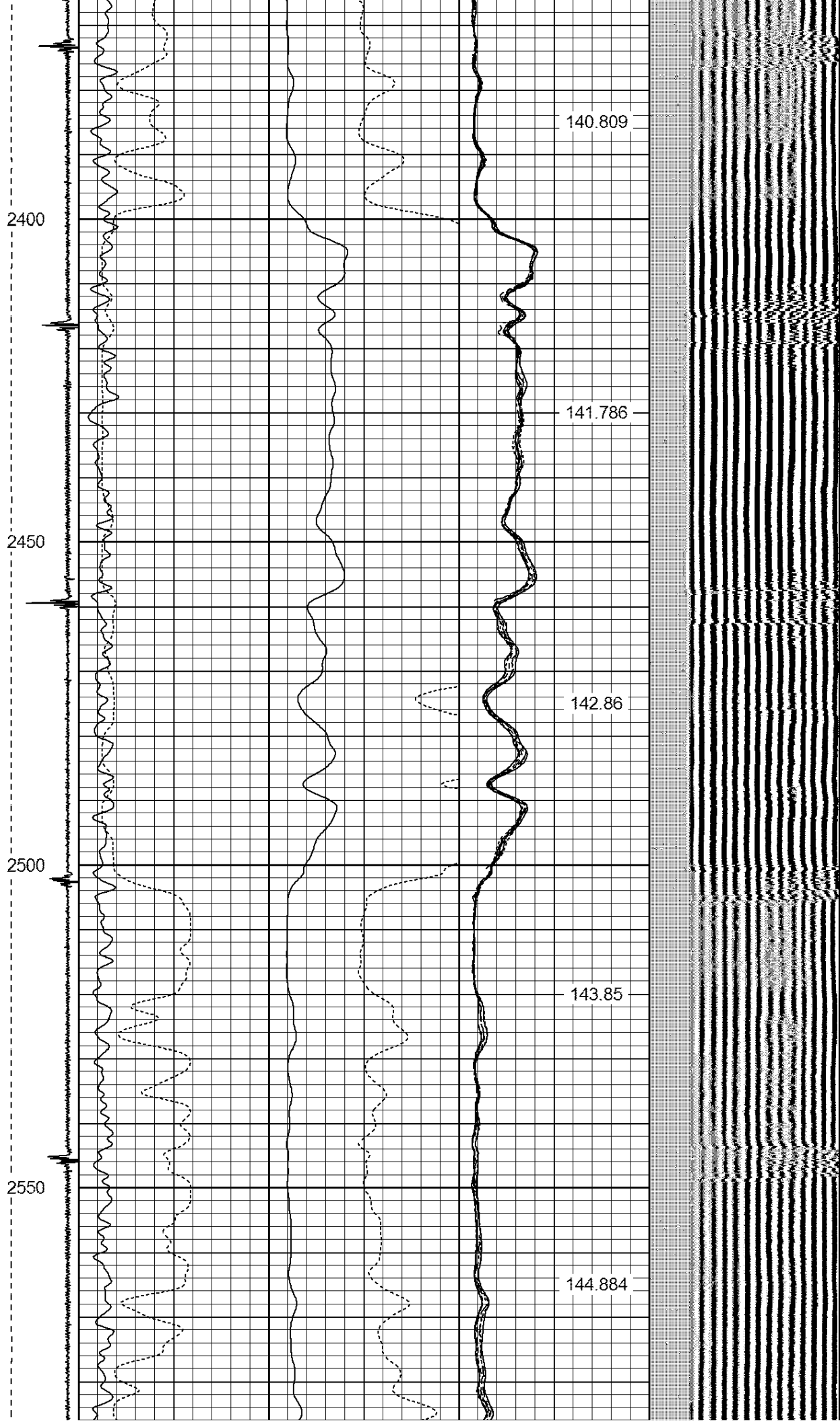

2600

2650

2700

2750

2800

145.927

146.844

147.802

148.789

149.784

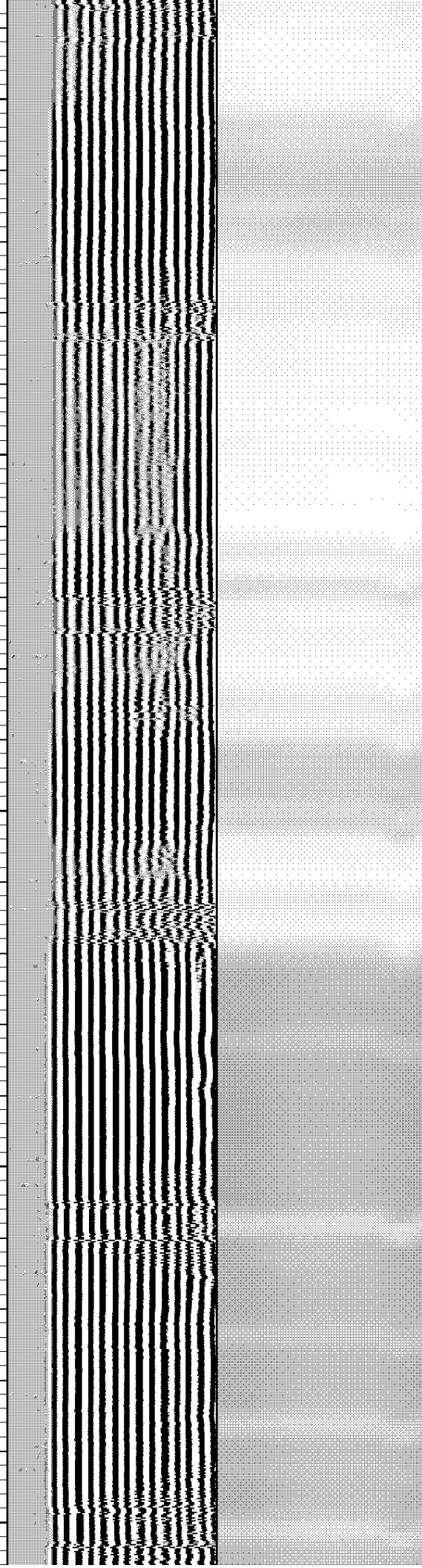

2850

2900

2950

3000

150.751

151.85

152.704

153.706

154.631

3050

3100

3150

3200

155.607

156.535

157.625

158.674

159.627

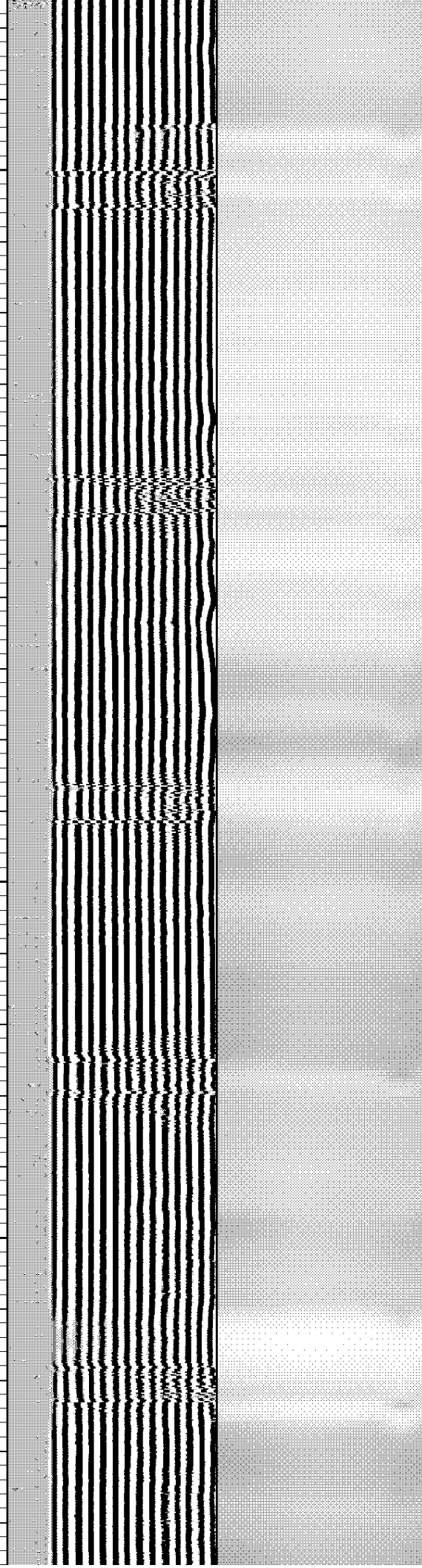

3250

3300

3350

3400

3450

160.635

161.666

162.614

163.61

164.563

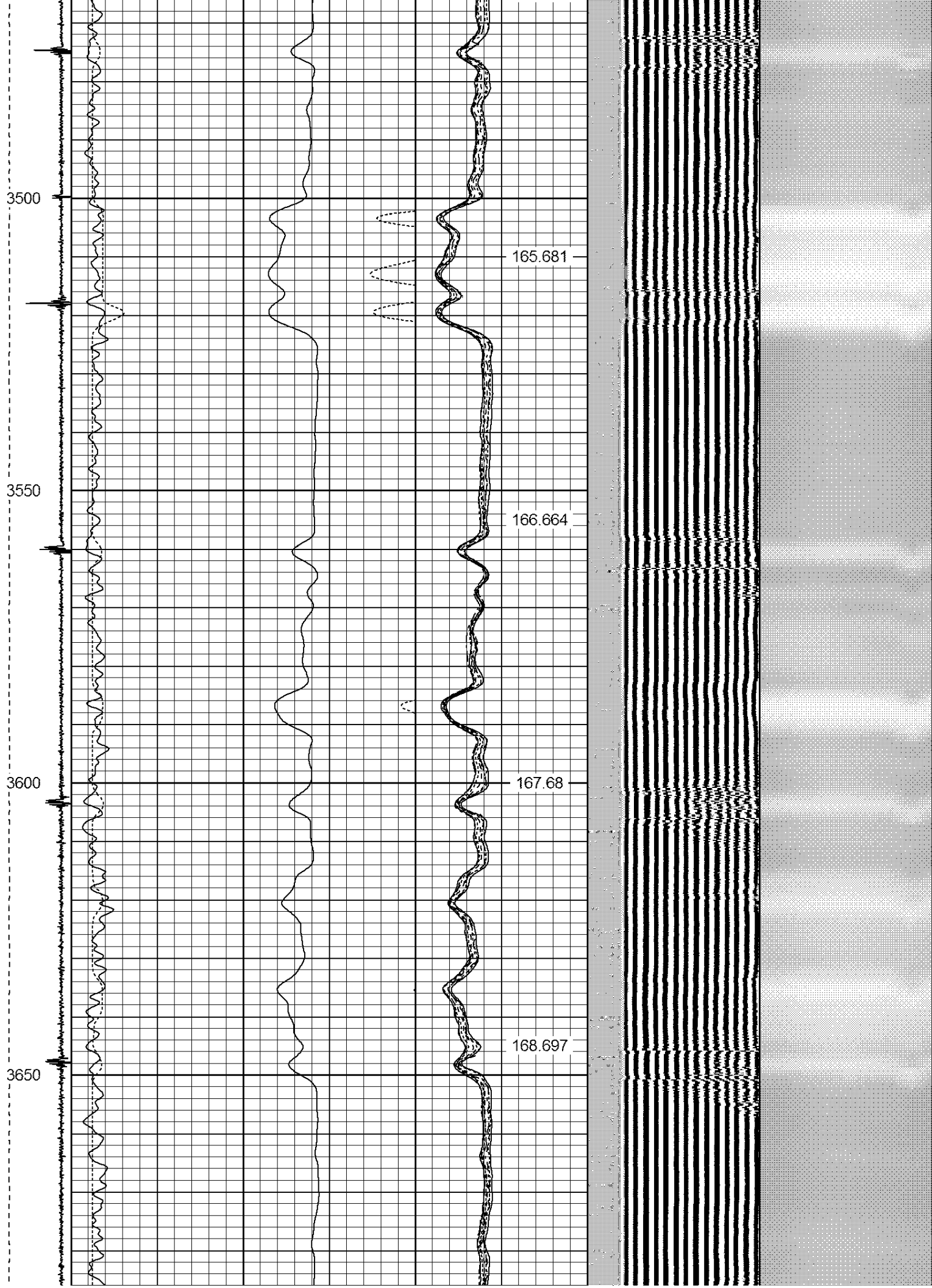

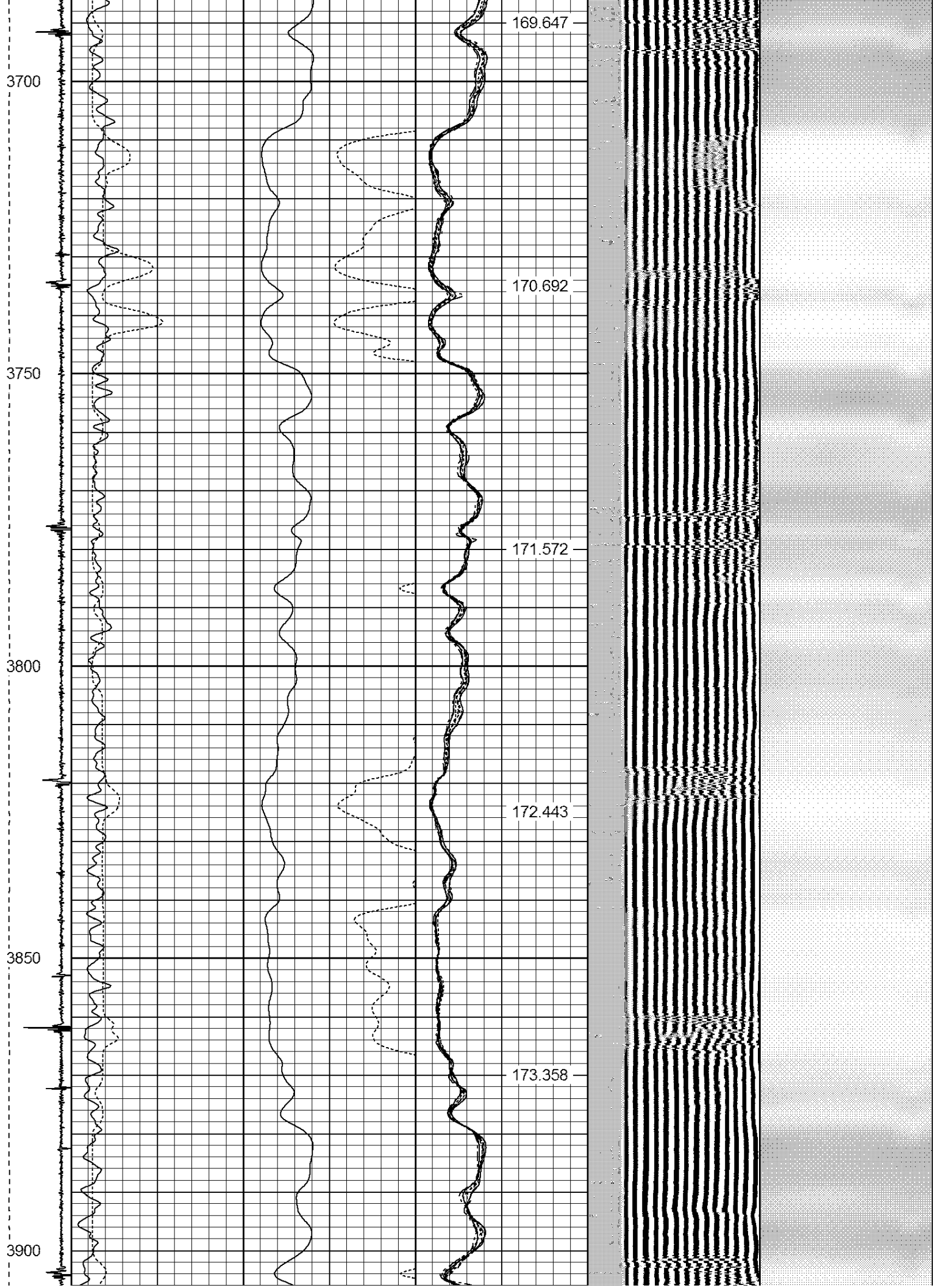

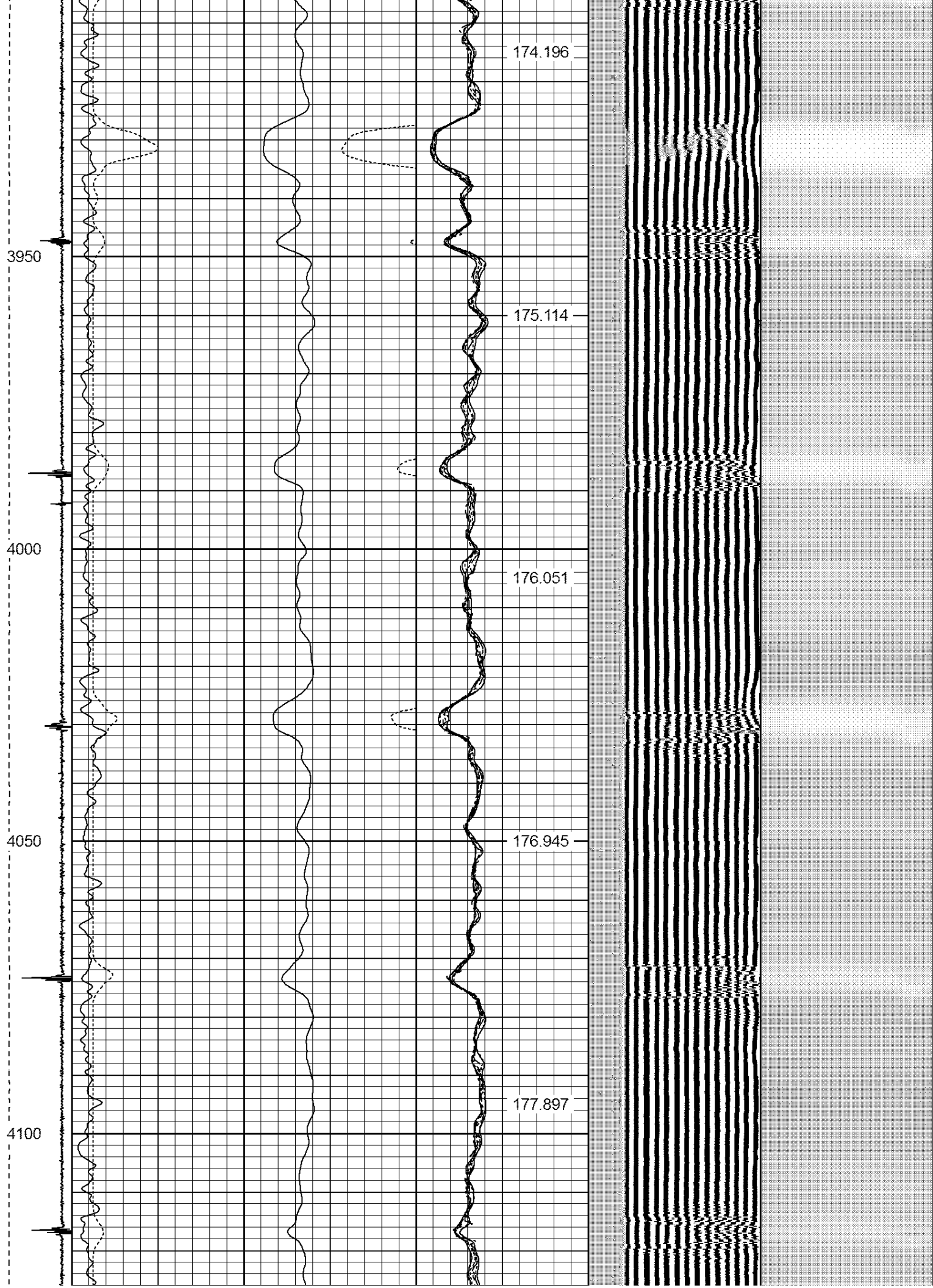

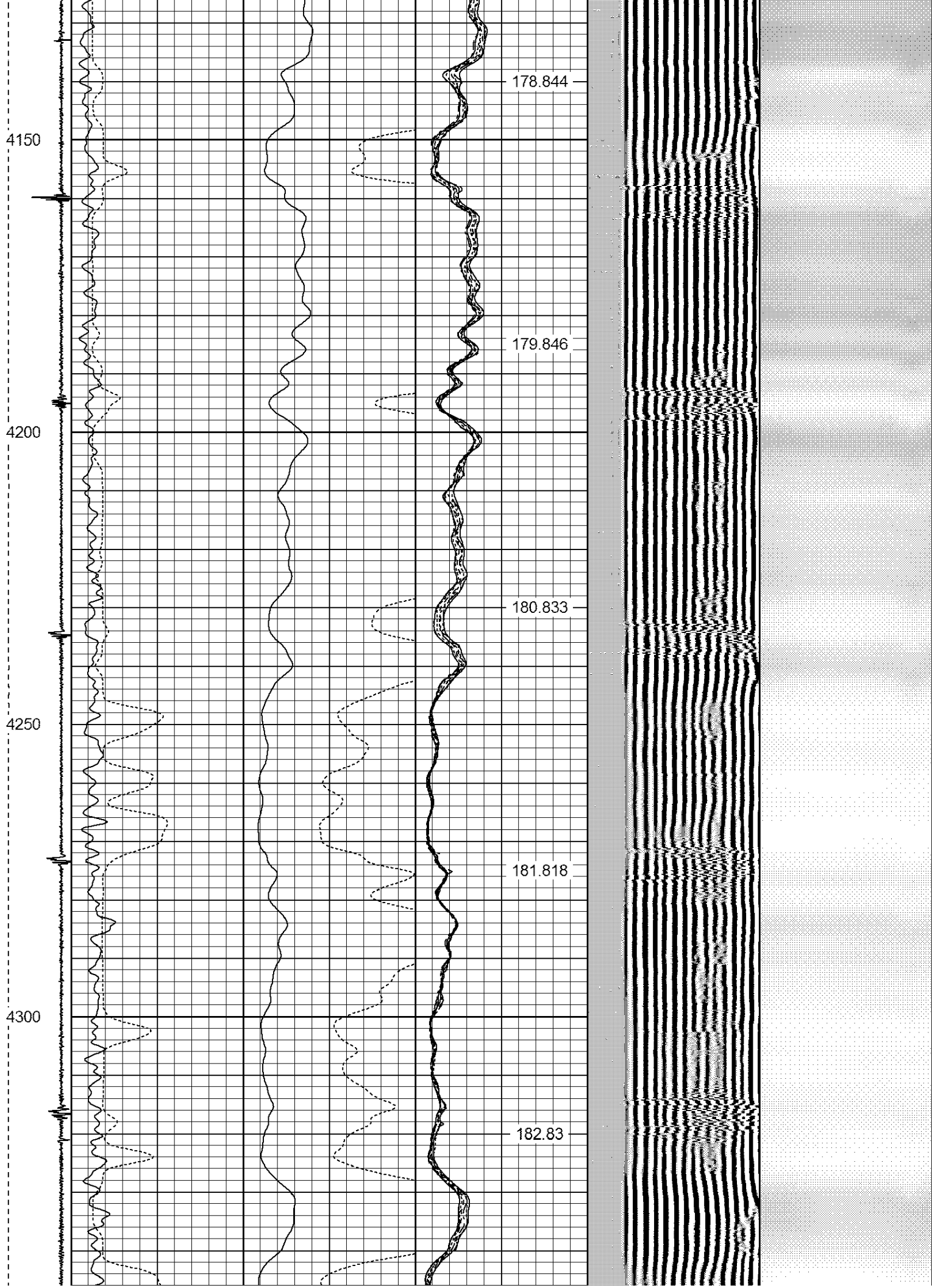

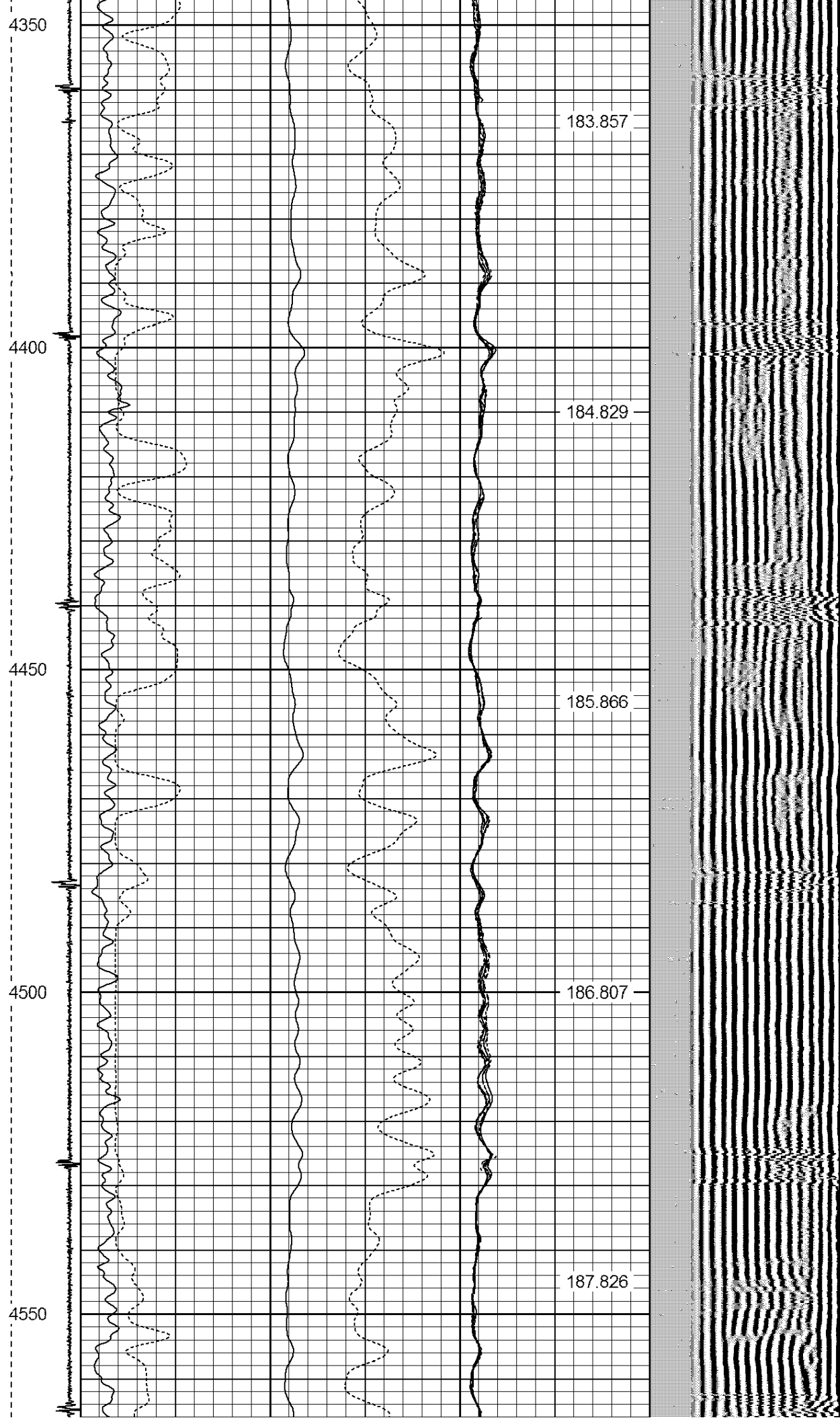

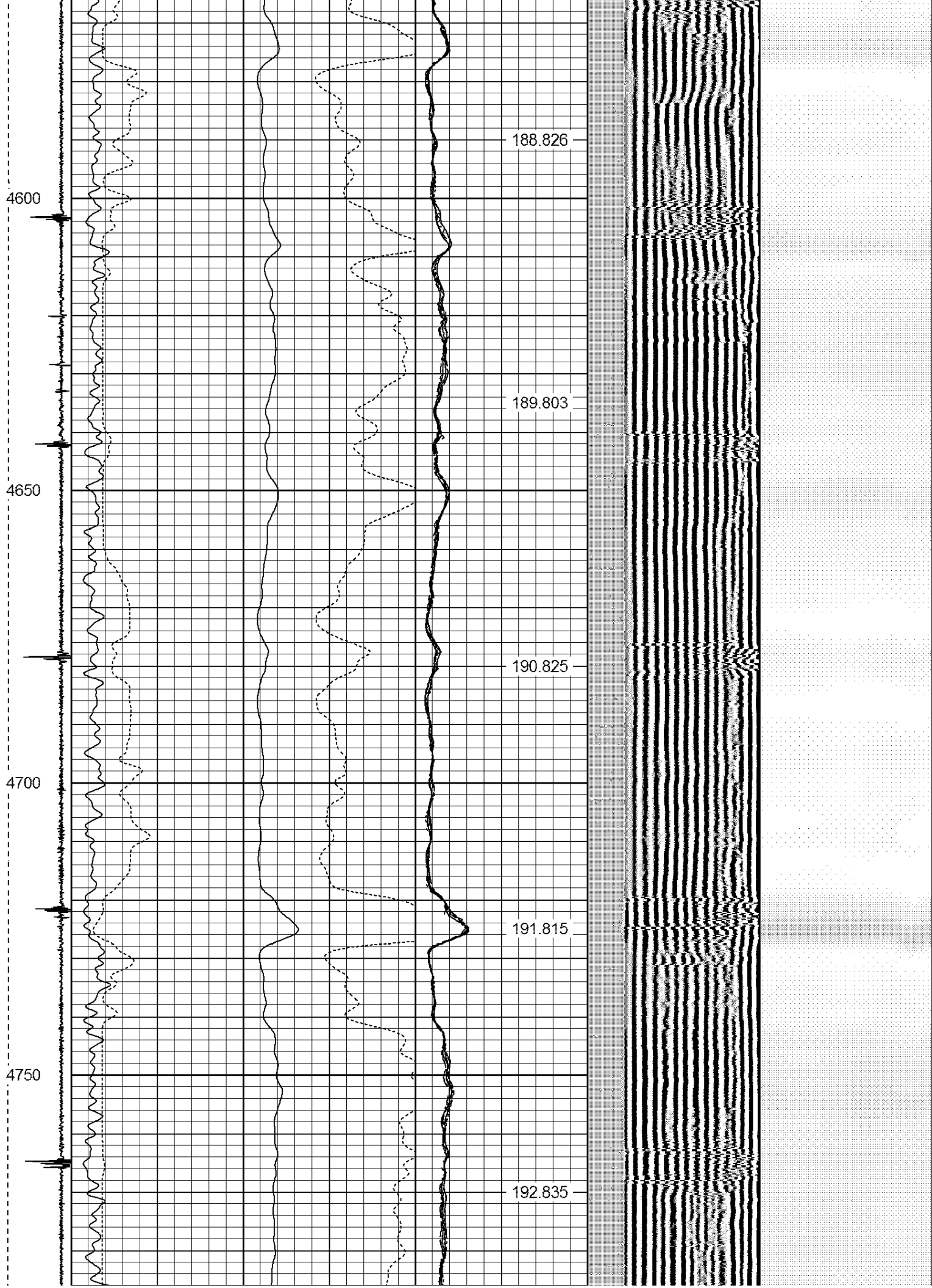

4800

4850

4900

4950

5000

193.848

194.893

195.965

196.958

197.982

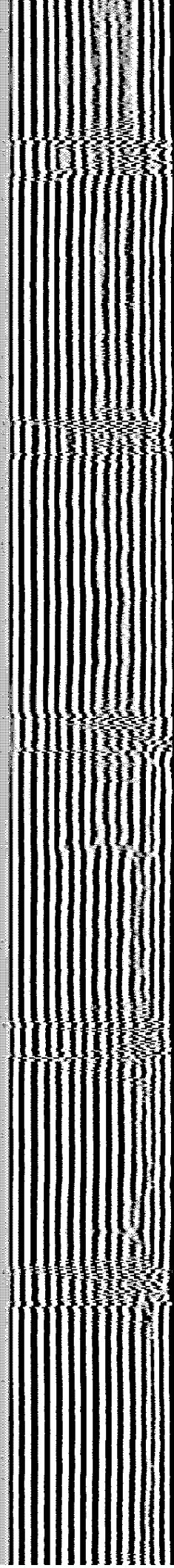

5050

5100

5150

5200

199.073

200.135

201.208

202.25

203.217

5250

5300

5350

5400

204.401

205.463

206.554

207.694

208.697

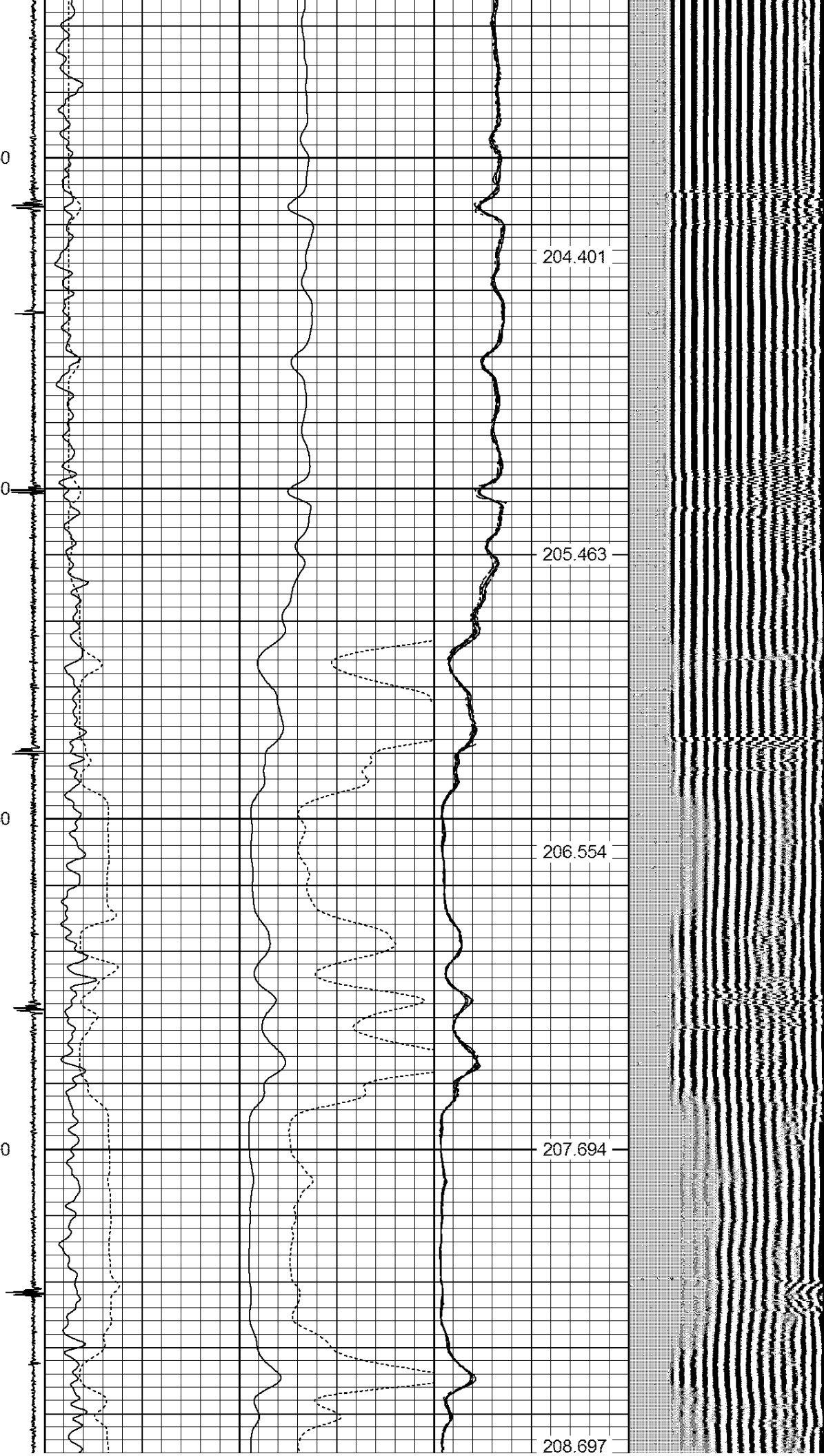

5450

5500

5550

5600

5650

209.789

210.848

211.917

213

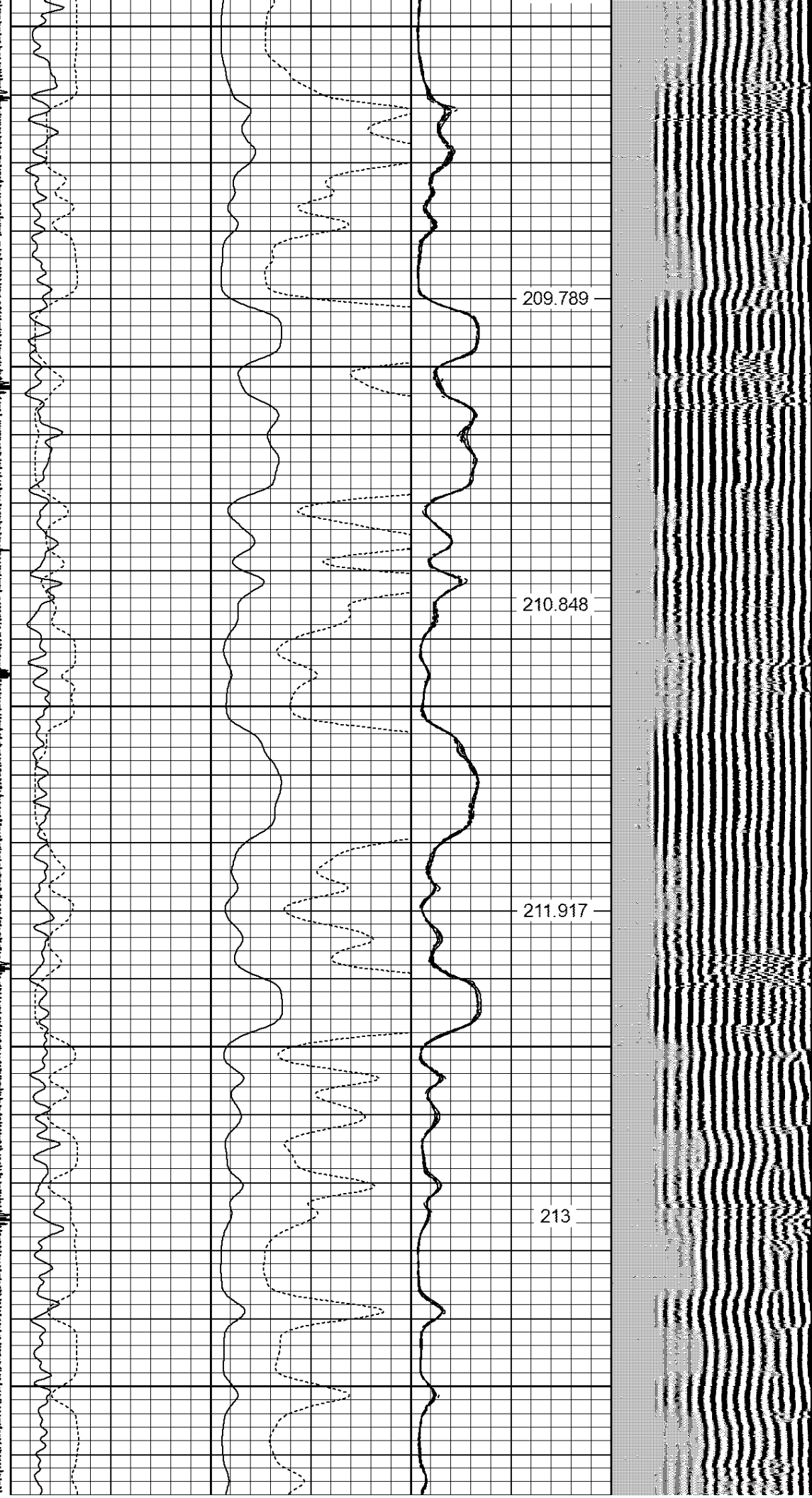

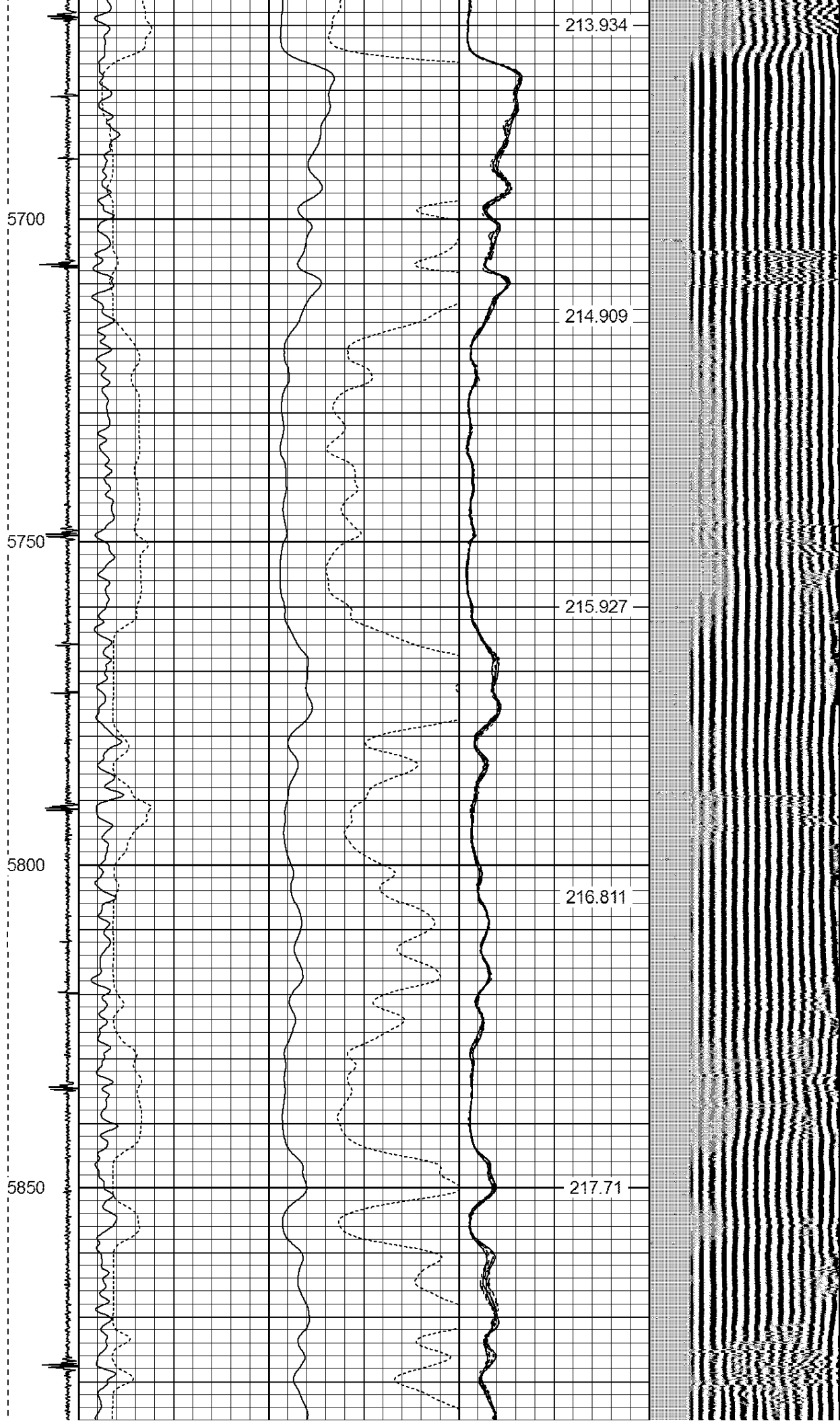

5900

5950

6000

6050

6100

218.669

219.504

220.321

221.189

221.948

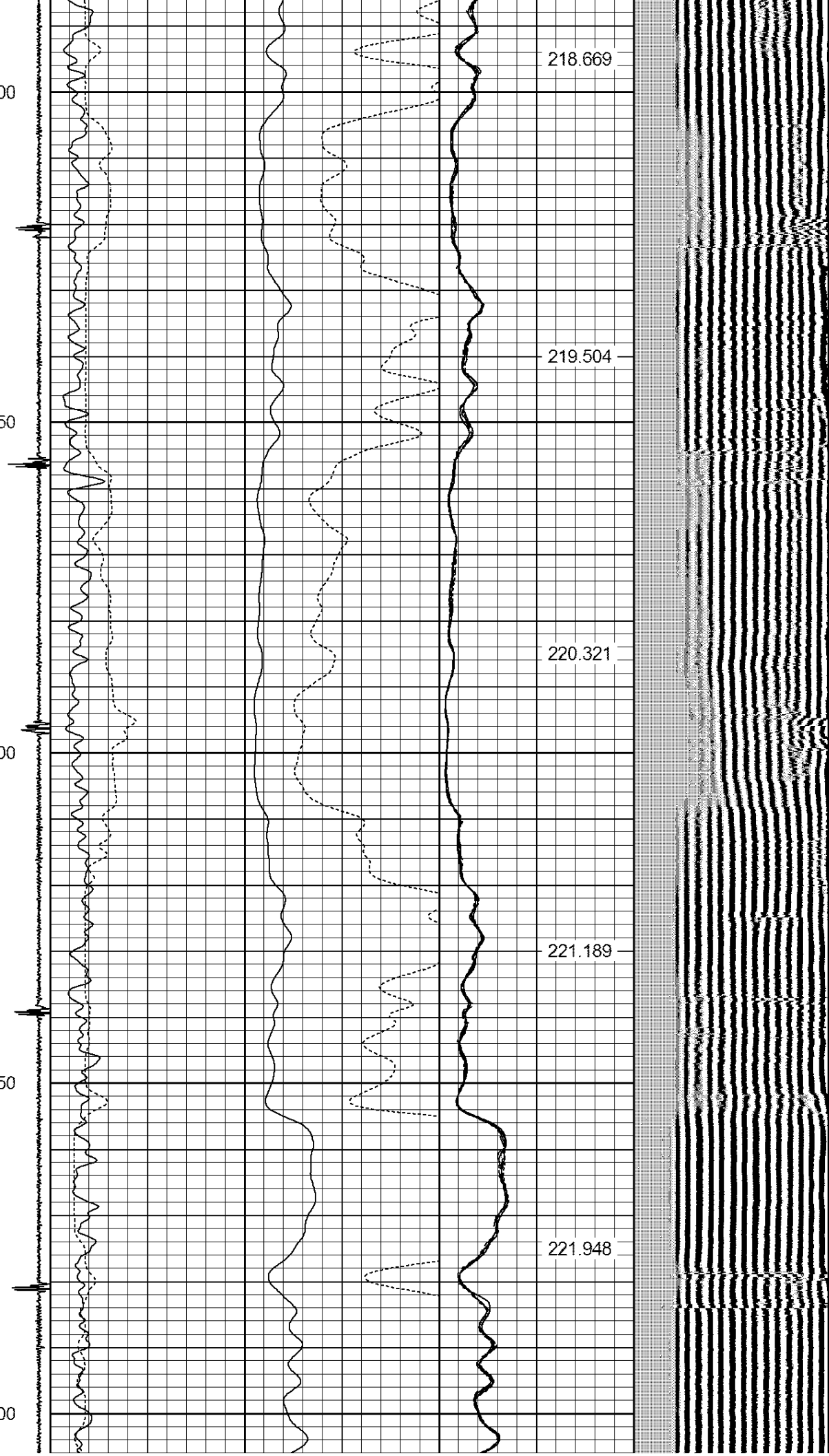

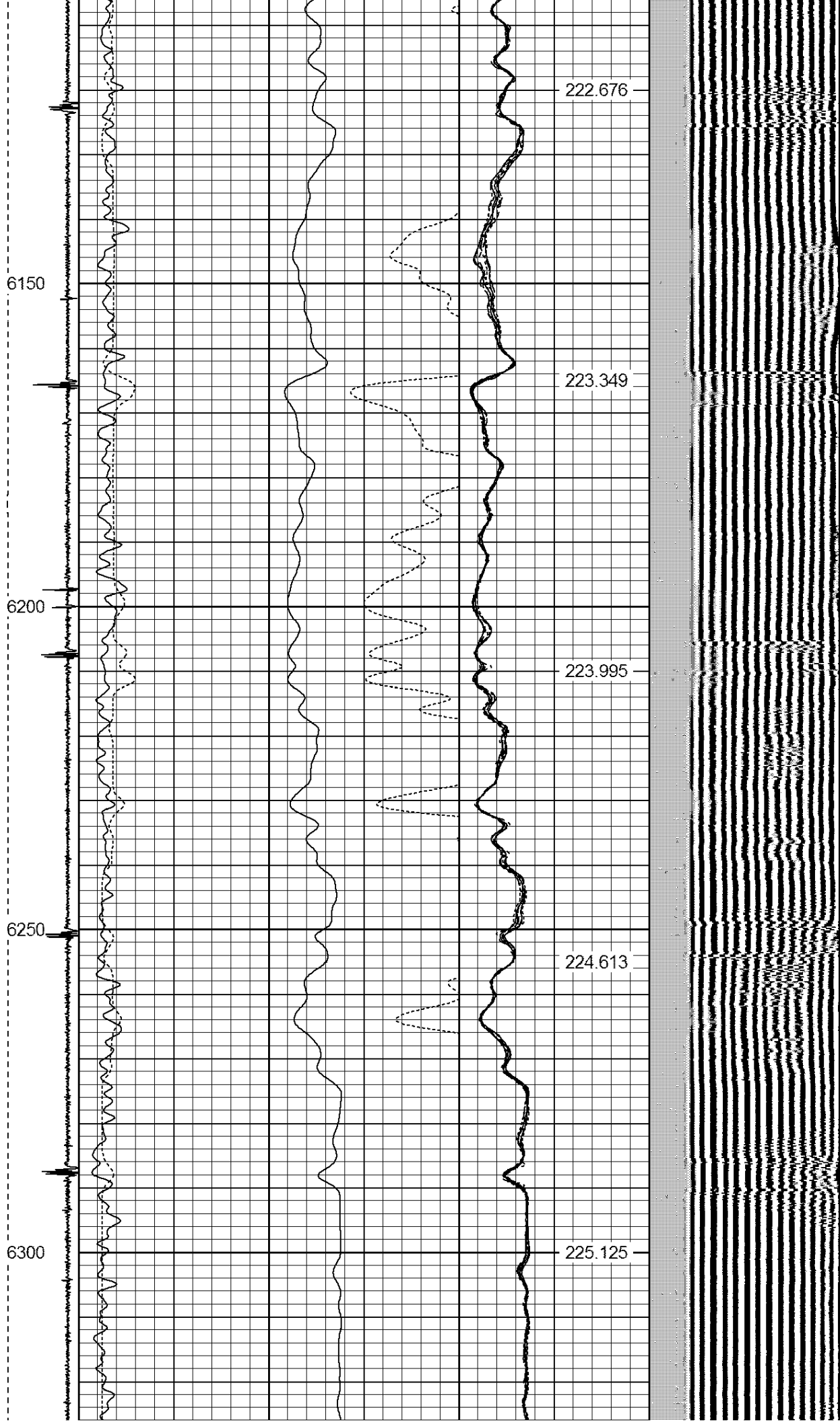

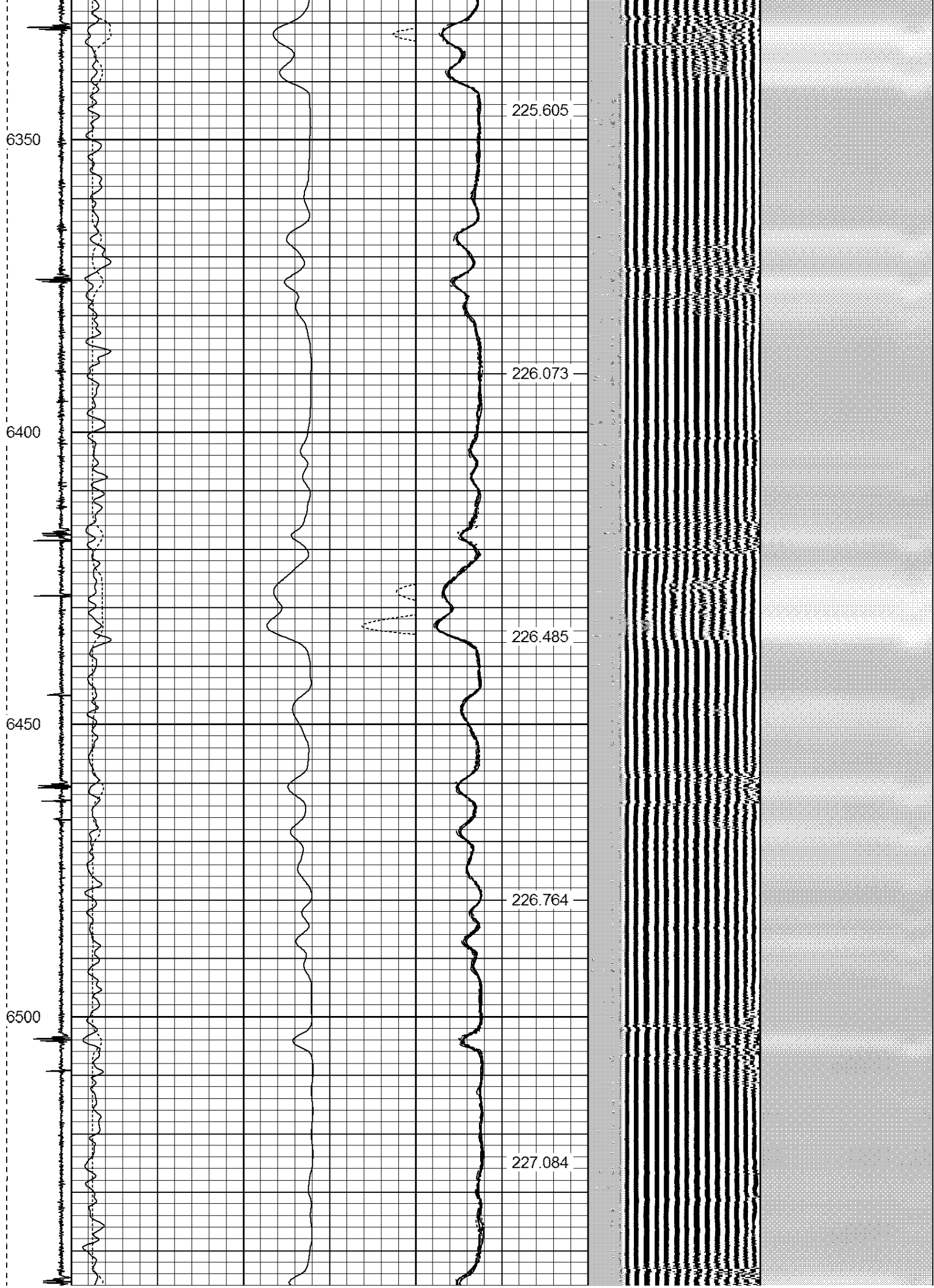

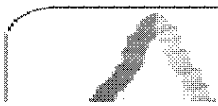
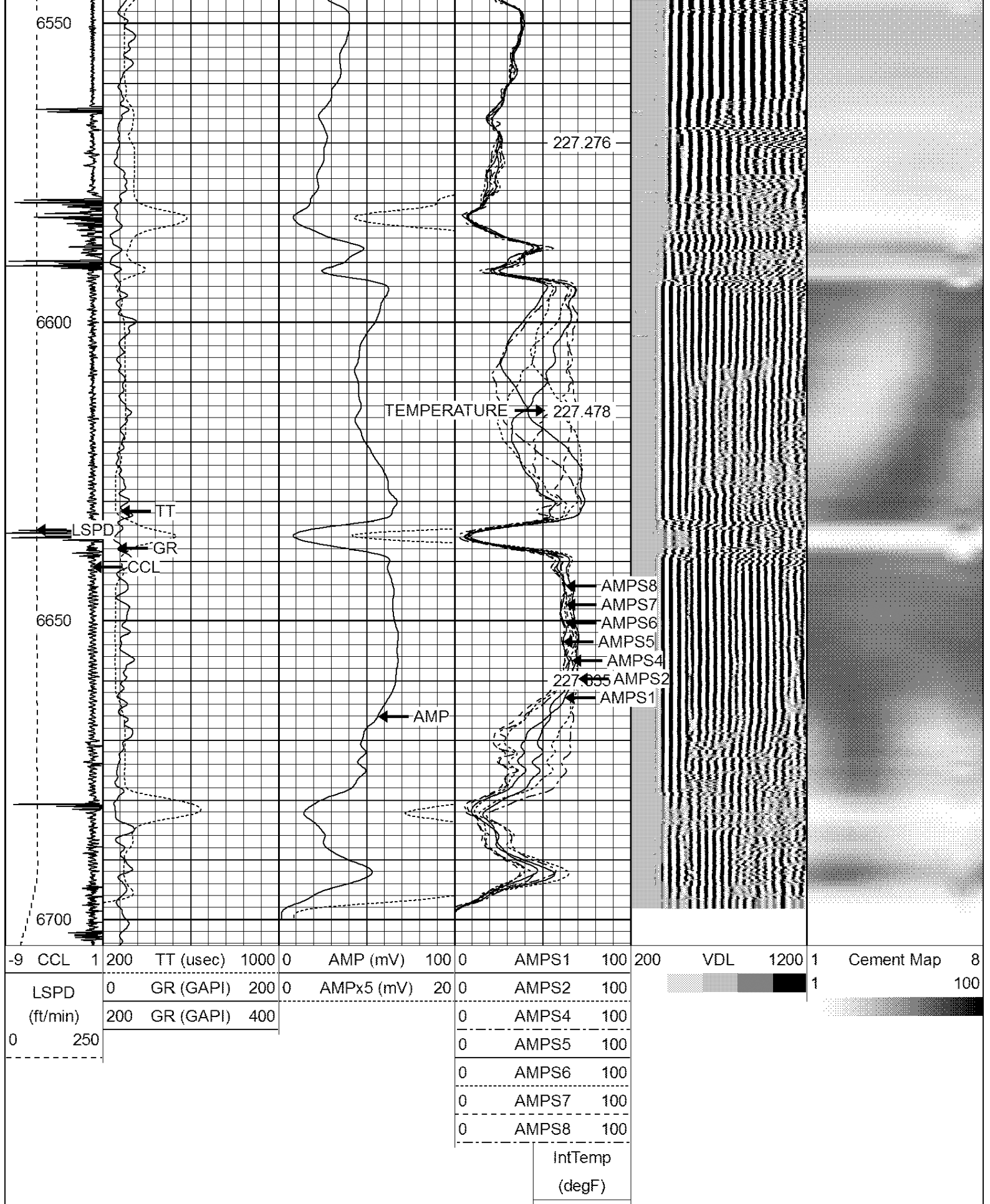

WARRIOR

Company BAYSWATER

Well

MOJACK M-28HN



WATTERSON ENERGY SERVICES

Field	WATTENBURG
County	WELD
State	COLORADO