

Click here to reset the form

FORM
21
Rev 9/14

State of Colorado
Oil and Gas Conservation Commission



1120 Lincoln Street, Suite 801, Denver, Colorado 80203 (303)-894-2100 Fax: (303)-894-2109

MECHANICAL INTEGRITY TEST

1. Duration of the pressure test must be a minimum of 15 minutes.
2. An original pressure chart must accompany this report if this test was not witnessed by a OGCC representative. Injection wells tests must be witnessed by an OGCC representative.
3. For production wells, test pressures must be at a minimum of 300 psig.
4. New injection wells must be tested to maximum requested injection pressure.
5. For injection wells, test pressures must be at least 300 psig or average injection pressure, whichever is greater.
6. A minimum 300 psi differential pressure must be maintained between the tubing and tubing/casing annulus pressure.
7. Do not use this form if submitting under provisions of Rule 326.a.(1) B. or C.
8. OGCC notification must be provided 10 days prior to the test via Form 42.
9. Packers or bridge plugs, etc., must be set within 100 feet of the perforated interval to be considered a valid test.

OGCC Operator Number: 16700
Name of Operator: Chevron U.S.A. Inc
Address: 100 Chevron Road
City: Rangely State: CO Zip: 81648
API Number: 05-103-07454 OGCC Facility ID Number: 47443 / Rangely Field 72370
Well/Facility Name: UNION PACIFIC Well/Facility Number: 77X32
Location QtrQtr: NENW Section: 32 Township: 2N Range: 102W Meridian: 6th

Contact Name and Telephone

Diane L Peterson

No: (970) 675-3842

Email: dlpe@chevron.com

FOR OGCC USE ONLY

Document Number:

Date Received:

Complete the
Attachment Checklist

	Oper	OGCC
Pressure Chart	✓	
Cement Bond Log		
Tracer Survey		
Temperature Survey		
Inspection Number	✓	

☒ SHUT-IN PRODUCTION WELL

☐ INJECTION WELL

Last MIT Date:

Test Type:

☒ Test to Maintain SI/TA status

☐ 5-year UIC

☐ Reset Packer

☐ Verification of Repairs

☐ Annual UIC Test

Describe Repairs or Other Well Activities: Pulled pump and ran packer. Well will be returned to production when the flowline is repaired

Wellbore Data at Time of Test			Casing Test	
Injection/Producing Zone(s)	Perforated Interval:	Open Hole Interval:	Use when perforations or open hole is isolated by bridge plug or cement plug; use if cased-hole only with plug back total depth.	
Weber	5517-6125'		Bridge Plug or Cement Plug Depth	
Tubing Casing/Annulus Test				
Tubing Size:	Tubing Depth:	Top Packer Depth:	Multiple Packers?	
2 7/8'	5518.	5514	<input type="checkbox"/> Yes <input checked="" type="checkbox"/> No	
Test Data				
Test Date	Well Status During Test	Casing Pressure Before Test	Initial Tubing Pressure	Final Tubing Pressure
05/04/2016	SHUT IN	0	0	0
Casing Pressure Start Test	Casing Pressure - 5 Min.	Casing Pressure - 10 Min.	Casing Pressure Final Test	Pressure Loss or Gain During Test
340	340	340	340	0
Test Witnessed by State Representative?		OGCC Field Representative (Print Name):		
<input checked="" type="checkbox"/> Yes <input type="checkbox"/> No		Kyle Granahan		

I hereby certify that the statements made in this form are, to the best of my knowledge, true, correct, and complete.

Print Name: Diane L Peterson

Form 42# 401031852

Field Inspection #

1675102499

Signed: Diane L Peterson Title: Permitting Specialist

Date: 05/04/2016

OGCC Approval: [Signature] Title: NWFI

Date: 5-4-16

Conditions of Approval, if any:

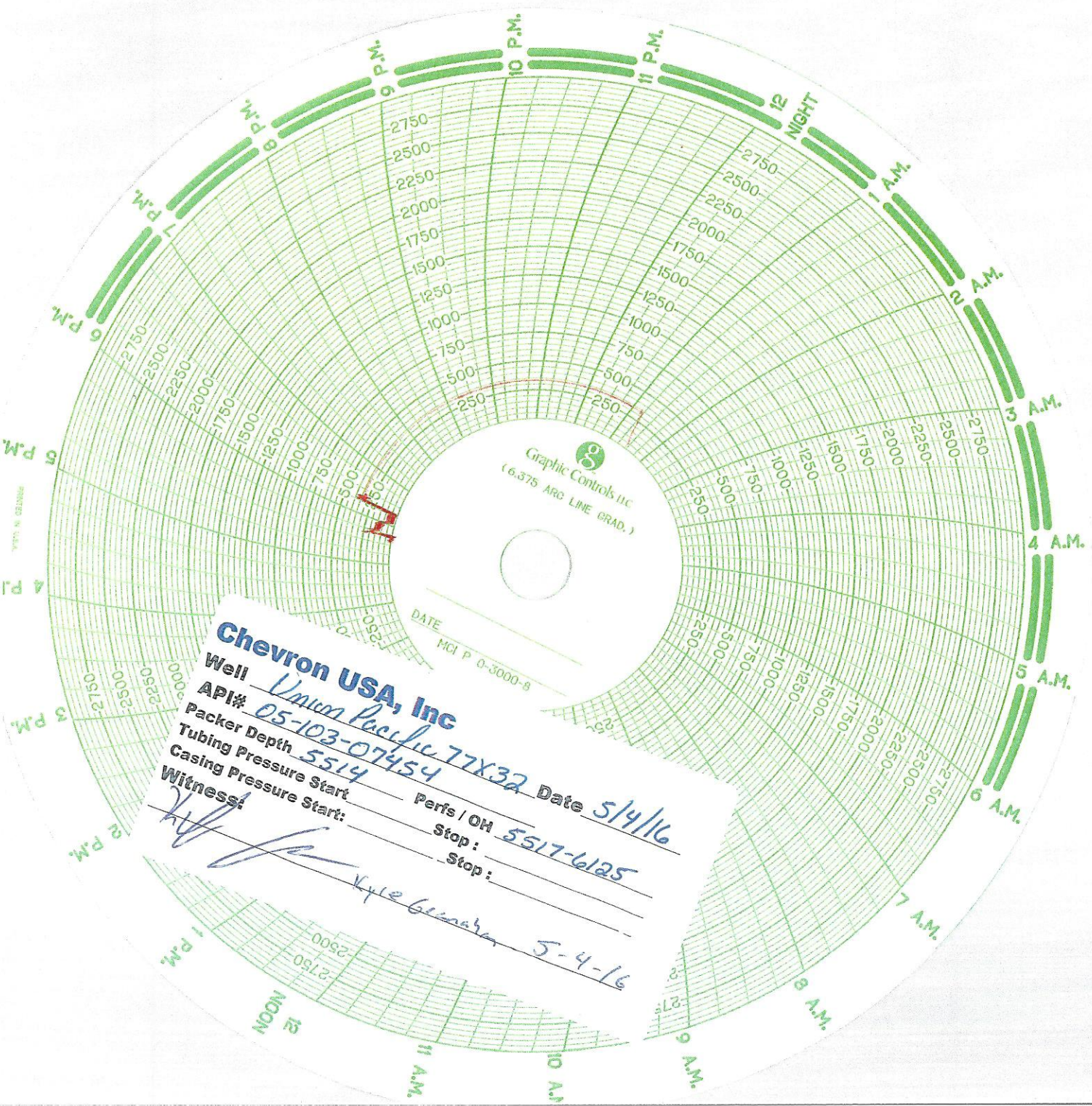

Chevron USA, Inc
Well Union Pacific 77X32 Date 5/4/16
API# 05-103-07454
Packer Depth 5514
Tubing Pressure Start _____ Perfs / OH 5517-6125
Casing Pressure Start _____ Stop: _____
Witness: _____ Stop: _____
Kyle G... 5-4-16