

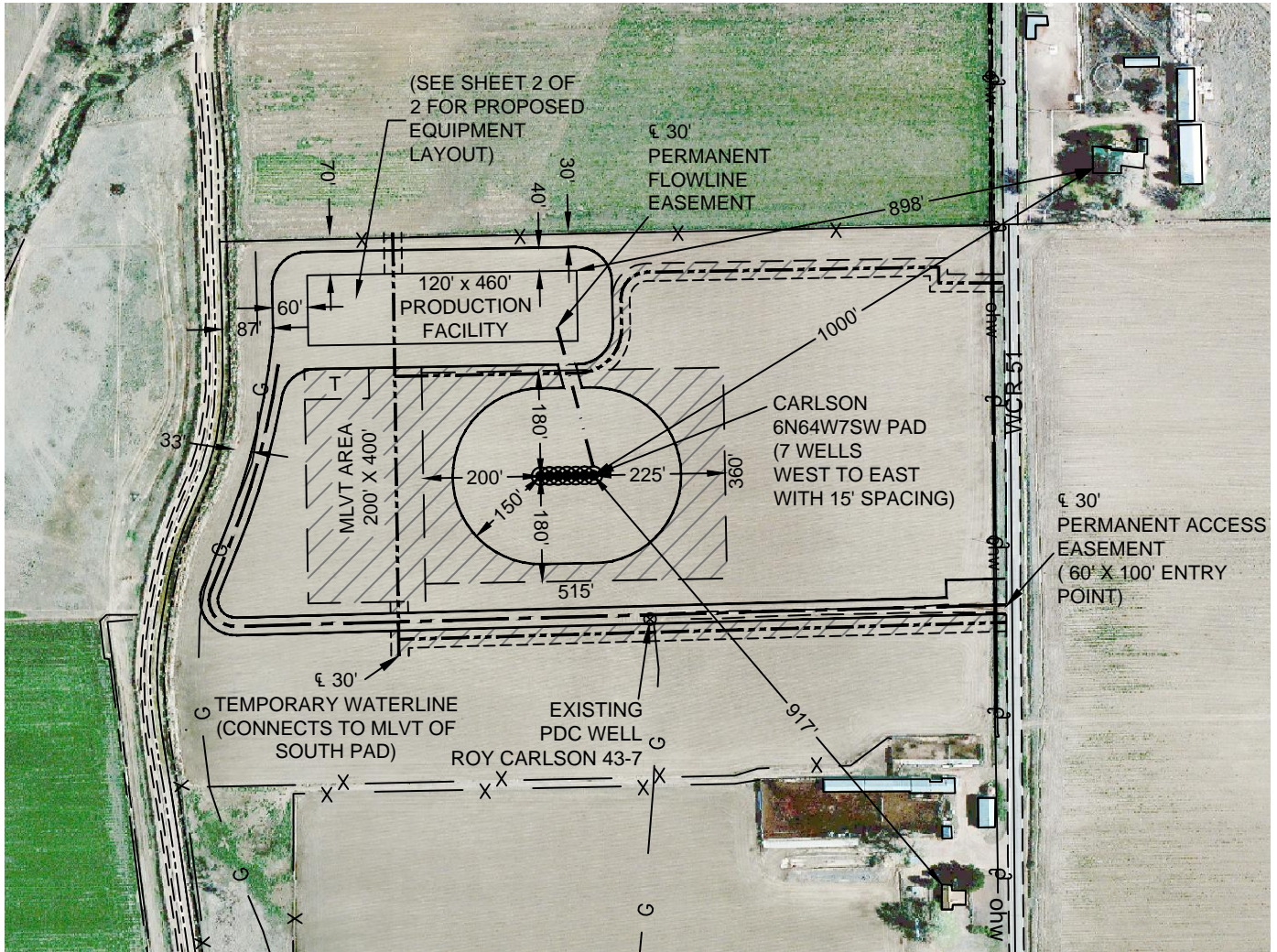

Washburn Land Surveying
www.WashburnSurveying.com
970-232-9645

PROPOSED SCALED FACILITY CARLSON 6N64W7SW PAD

SECTION: 7
TOWNSHIP: 6N
RANGE: 64W
6TH P.M.
WELD COUNTY, CO



RECLAIMED AREA(S)

T - TEMPORARY WATER TANK AREA (52' X 110')

TOTAL DISTURBED AREA OF LOCATION: \pm 11.4 ACRES
TOTAL SIZE OF LOCATION AFTER RECLAMATION: \pm 6.2 ACRES

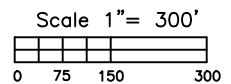

DATE: 3/2/2016

SHEET 1 OF 2



Washburn Land Surveying
www.WashburnSurveying.com
970-232-9645

PROPOSED SCALED FACILITY CARLSON 6N64W7SW PAD

SECTION: 7
TOWNSHIP: 6N
RANGE: 64W
6TH P.M.
WELD COUNTY, CO

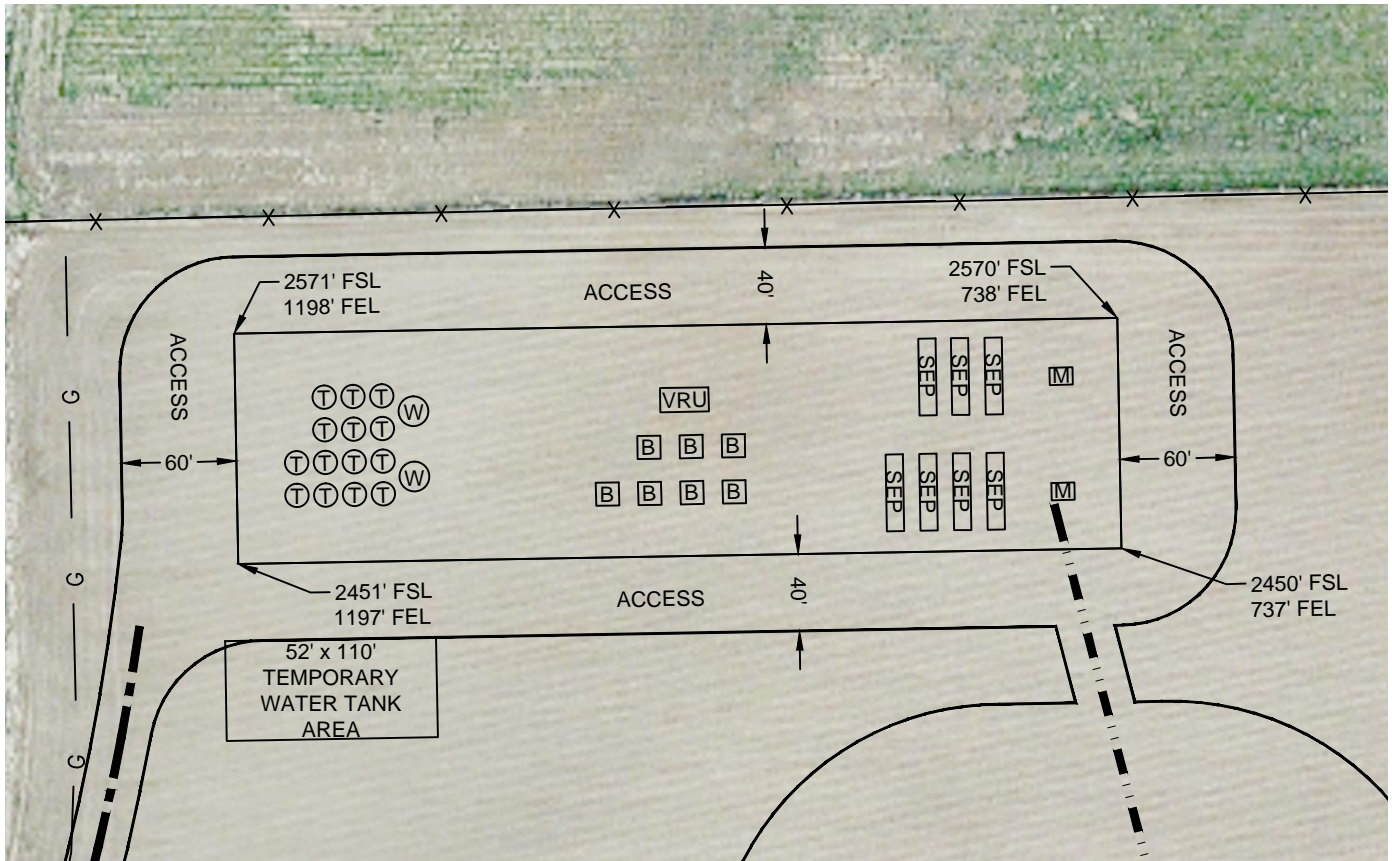

LEGEND:

⊕ TANK BATTERY

⊙ WATER VAULT

⊞ METER

⊞ BURNER/ECD

⊞ VRU VAPOR RECOVERY UNIT

⊞ SEP SEPARATOR

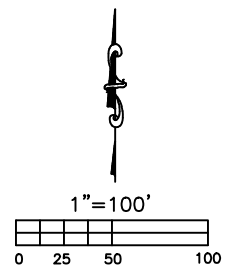

DATE: 3/2/2016

SHEET 2 OF 2