

HRM - Stormwater and Erosion Overview Map

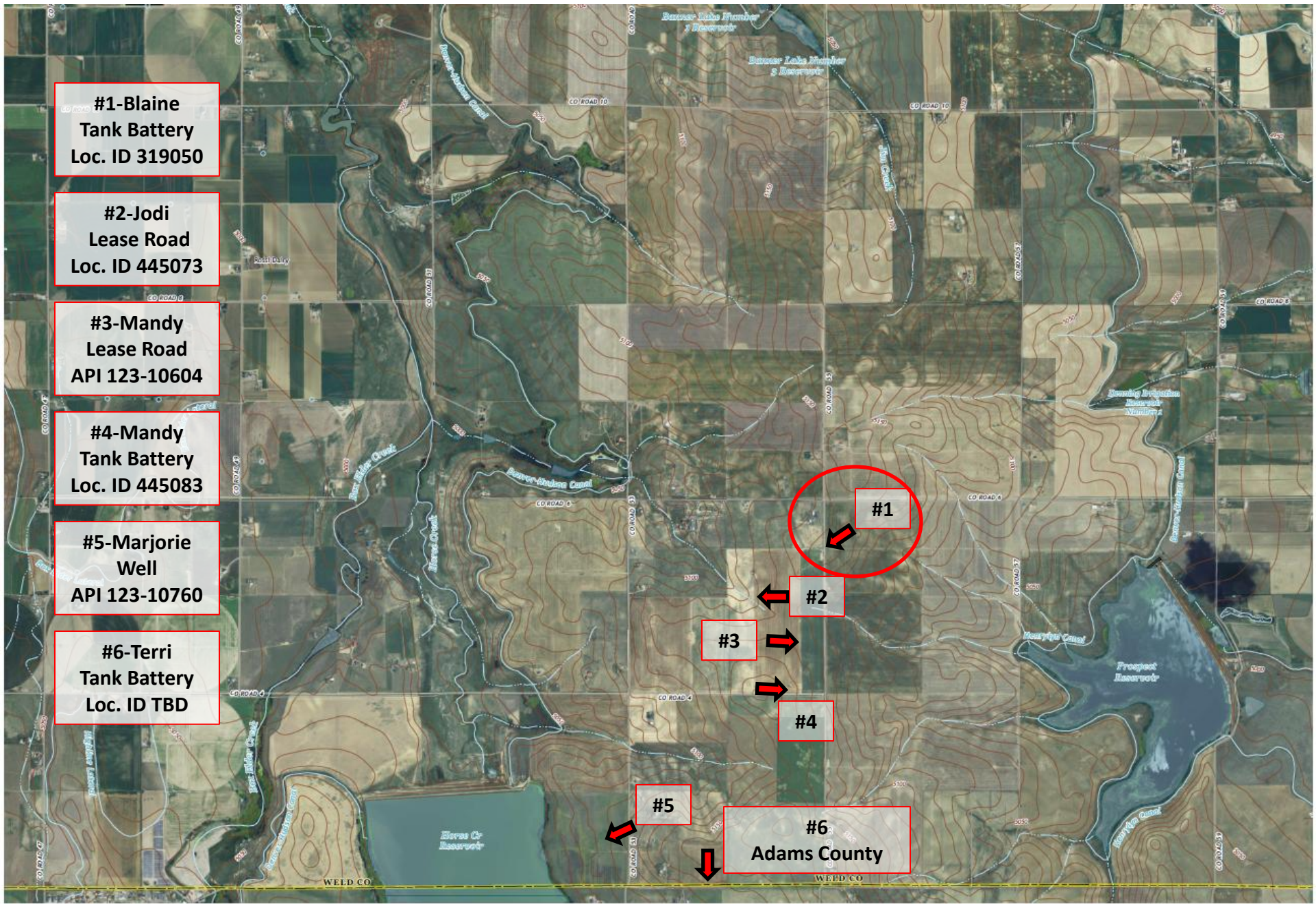



Photo 1: Aerial imagery illustrating erosion and transport of sediment initiates on location, traveling southwest onto cropland. Refer to Document# 682400493 for complete field photos from the 3/8/16 inspection.



Photo 2: Photo taken 3/8/16 from the southern tank battery location, facing Southwest. Need to control stormwater runoff that minimizes erosion and transport of sediment offsite per Rule 1002.



Photo 3: Photo taken 3/8/16 from the southern tank battery location, facing North. Need to control stormwater runoff that minimizes erosion and transport of sediment offsite per Rule 1002.



Photo 4: Photo taken 3/8/16 from the southern tank battery location, facing Northeast. Need to control stormwater runoff that minimizes erosion and transport of sediment offsite per Rule 1002.



Photo 5: Photo taken 4/19/16 from southern tank battery location, facing West. Installed wattles around south, southwest location. Wattles not properly installed- see following photos.



Photo 6: Photo taken 4/19/16 from southern tank battery location, facing West. Installed wattles around south, southwest location. Wattles not properly installed-transport of sediment still occurring.



Photo 7: Photo taken 4/19/16 from southwest tank battery location, facing Southeast. Installed wattles around south, southwest location. Wattles not properly installed-transport of sediment still occurring.