



DUAL INDUCTION LOG

PIONEER
Pioneer Energy Services

Company NGL WATER SOLUTIONS DJ, LLC
Well NGL C3B
Field HAMBERT
County WELD
State COLORADO

Company NGL WATER SOLUTIONS DJ, LLC
Well NGL C3B
Field HAMBERT
County WELD State COLORADO

Location: API #: 05-123-42811-00

1061' FNL & 322' FEL

SEC 29 TWP 4N RGE 65W

Permanent Datum GROUND LEVEL Elevation 4875'
Log Measured From KELLY BUSHING
Drilling Measured From KELLY BUSHING

Other Services
CNL/CDL
K.B. Elevation 4897.5'
D.F. N/A
G.L. 4875'

Date	3/11/2016		
Run Number	ONE		
Depth Driller	9025'		
Depth Logger	9023'		
Bottom Logged Interval	9022'		
Top Log Interval	700'		
Casing Driller	9.625" @ 750'		
Casing Logger	750'		
Bit Size	8.75"		
Type Fluid in Hole	CHEMICAL		
Salinity, ppm CL	1400		
Density / Viscosity	8.9 31		
pH / Fluid Loss	7.8 8.5		
Source of Sample	Flowline		
Rm @ Meas. Temp	0.76 @ 39		
Rmt @ Meas. Temp	0.57 @ 39		
Rmc @ Meas. Temp	1.03 @ 39		
Source of Rmt / Rmc	Charts		
Rm @ BHT	0.18 @ 166		
Operating Rig Time	5 HOURS		
Max Rec. Temp. F	166		
Equipment Number	108		
Location	Colby		
Recorded By	D. SCHMIDT		
Witnessed By	AARON PALMER		

<<< Fold Here >>>

All interpretations are opinions based on inferences from electrical or other measurements and Pioneer Wireline Services, LLC cannot and does not guarantee the accuracy or correctness of any interpretation, and Pioneer Wireline Services, LLC will not be liable or responsible for any loss, costs, damages, or expenses incurred or sustained by anyone resulting from any interpretation made by any of our officers, agents or employees.

Comments

N/A DENOTES NOT AVAILABLE OR NON-APPLICABLE.

BENNETT, COLORADO,
NORTH TO HWY 52, WEST TO 51 RD,
NORTH TO FRONTAGE RD, WEST TO 49 RD, 13 NORTH, 4 WEST, 1/3 SOUTH,
WEST INTO

Log Measured From: KELLY BUSHING 22.5Ft. Above Permanent Datum

THANK YOU FOR USING PIONEER ENERGY SERVICES
www.pioneerenergy.com 785-625-3858

Your Pioneer Energy Services Crew

Engineer: D. SCHMIDT
Operator:
Operator:
Operator:

This Log Record Was Witnessed By

Primary Witness: AARON PALMER
Secondary Witness:
Secondary Witness:
Secondary Witness:

Top - Bottom

M	A	SZCOR	NPORSEL	FLUIDDEN g/cc	MATRXDEN g/cc	SPSHIFT mV	SNDERRM mmho/m
2	1	Off	Limestone	1	2.71	90	0
SNDERR mmho/m	SRFTEMP degF	CASETHCK in	CASEOD in	PERFS	TDEPTH ft	BOTTEMP degF	BOREID in
0	39	0	5.5	0	9023	242	8.75

Sensor	Offset (ft)	Schematic	Description	Length (ft)	O.D. (in)	Weight (lb)
GR	33.00		GR-M&W (89-M&W)	3.00	3.50	50.00
CNLSC CNSSC	29.90 29.15		CNT-M&W (tk10-MW)	5.50	3.50	100.00
LSD DCAL SSD	20.85 20.83 20.35		CDL-M&W (71-914)	8.50	4.00	250.00
RLL3F RLL3	15.80 15.80		DIL-PSI HIGH TEMP (PSI 971 HT)	18.50	3.50	220.00
CILD	8.00					

CILM	4.70								
SP	0.20								
Dataset: ngl_ngl_c3b.db: field/well/STACK/pass5.1 Total length: 35.50 ft Total weight: 620.00 lb O.D.: 4.00 in									

		MAIN PASS	
2" SCALE RESISTIVITY			
Database File	ngl_ngl_c3b.db		
Dataset Pathname	STACK/pass6.1		
Presentation Format	dil2in		
Dataset Creation	Fri Mar 11 06:03:57 2016		
Charted by	Depth in Feet scaled 1:600		
0	GAMMA RAY (GAPI)	200	
-200	SP (mV)	0	
1000	CONDUCTIVITY (mmho/m)	0	
15000	LINE TENSION (lb)	0	
0	SHALLOW RESISTIVITY (Ohm-m)	50	LINE SPEED
0	DEEP RESISTIVITY (Ohm-m)	50	(ft/min)
50	SHALLOW RESISTIVITY (Ohm-m)	500	
50	DEEP RESISTIVITY (Ohm-m)	500	

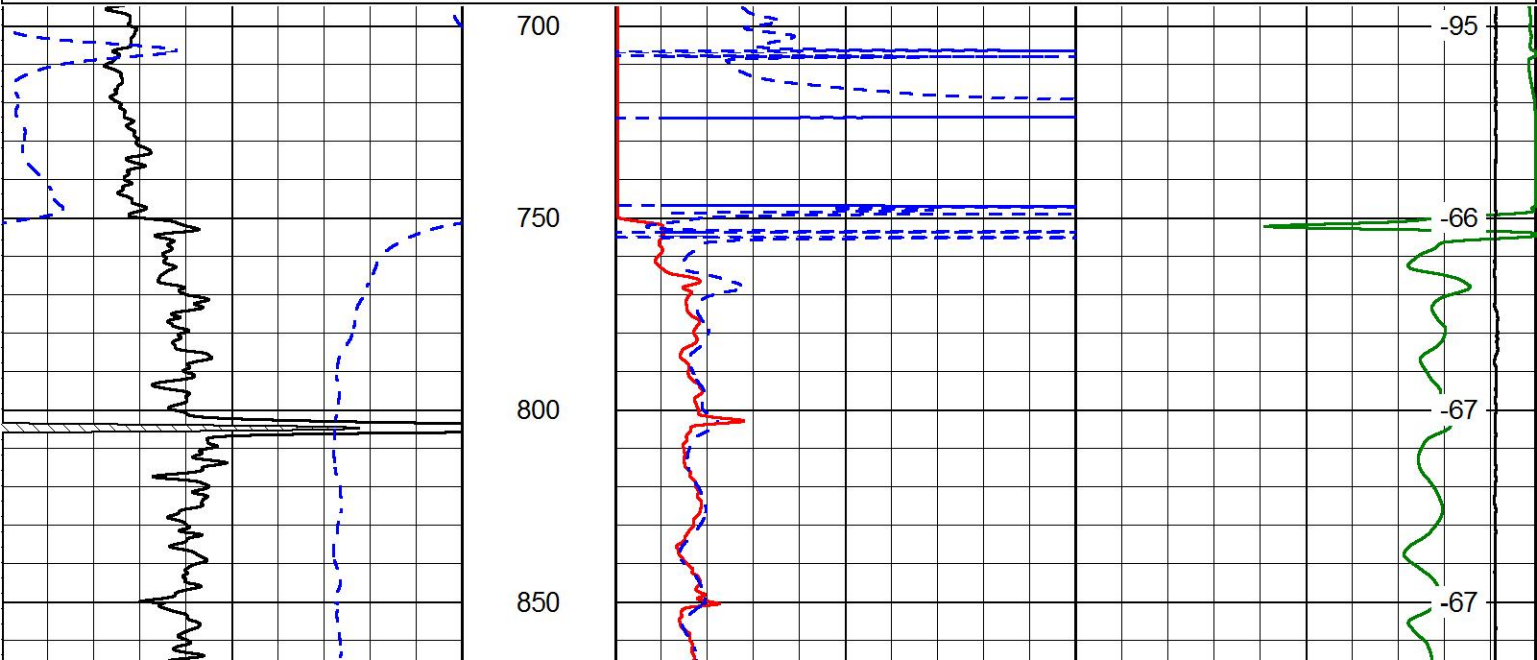

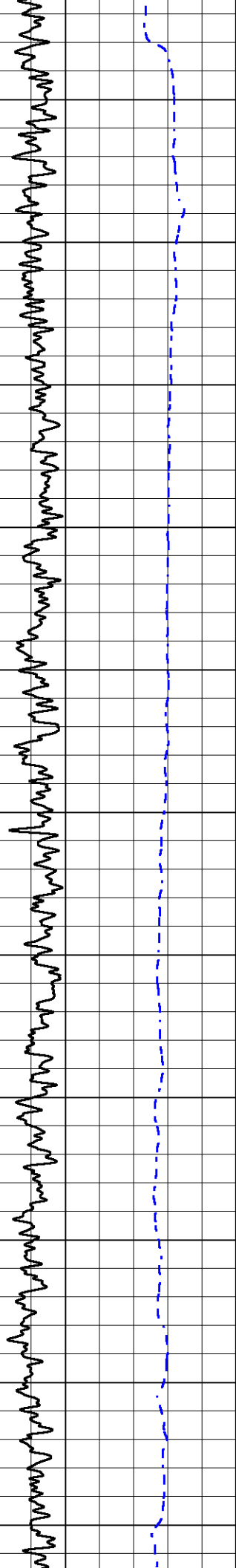

900

950

1000

1050

1100

1150

1200

1250

1300

1350

1400

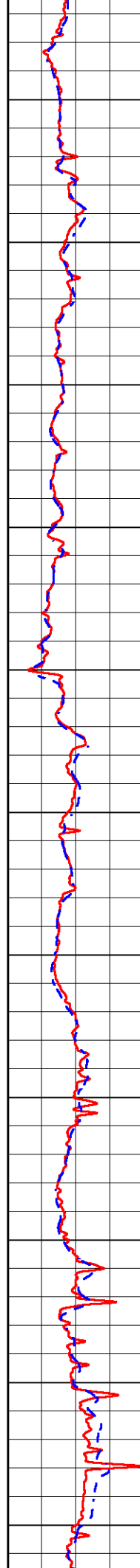

1400

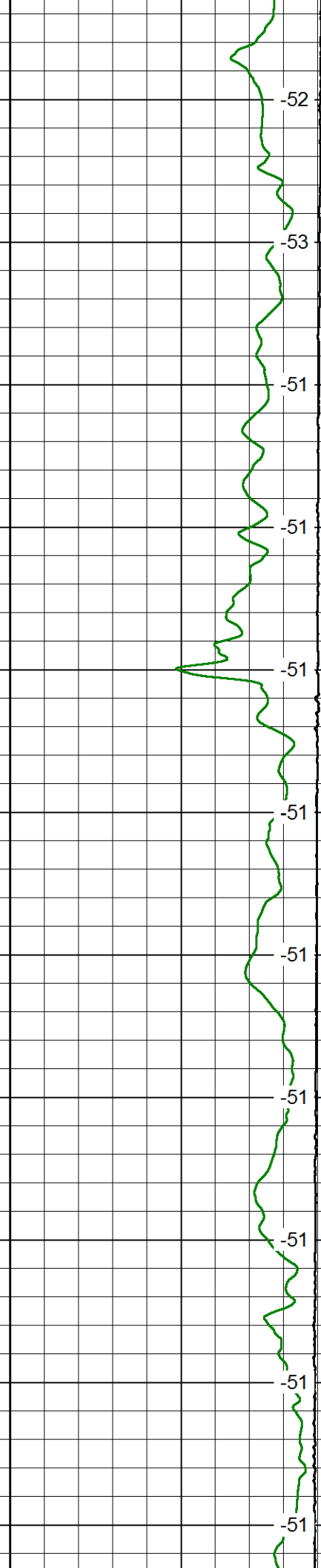

1400

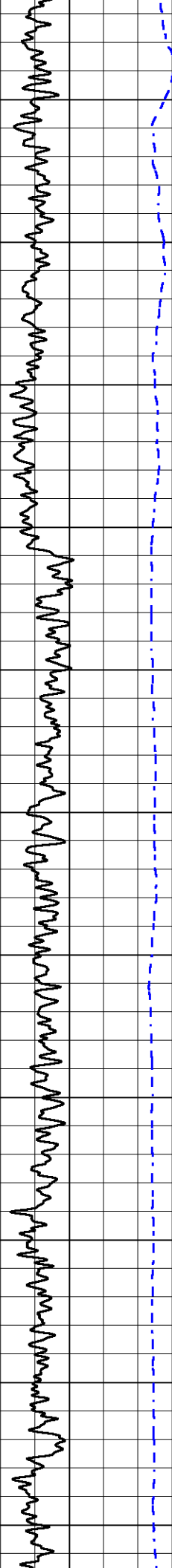

1450

1500

1550

1600

1650

1700

1750

1800

1850

1900

1950

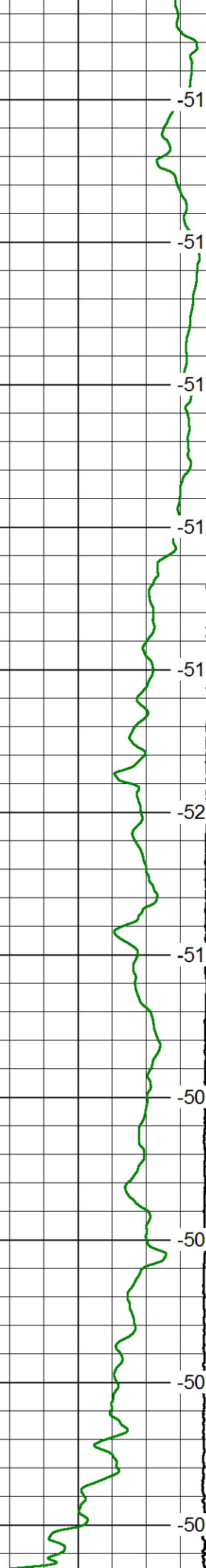

-51

-51

-51

-51

-51

-52

-51

-50

-50

-50

-50

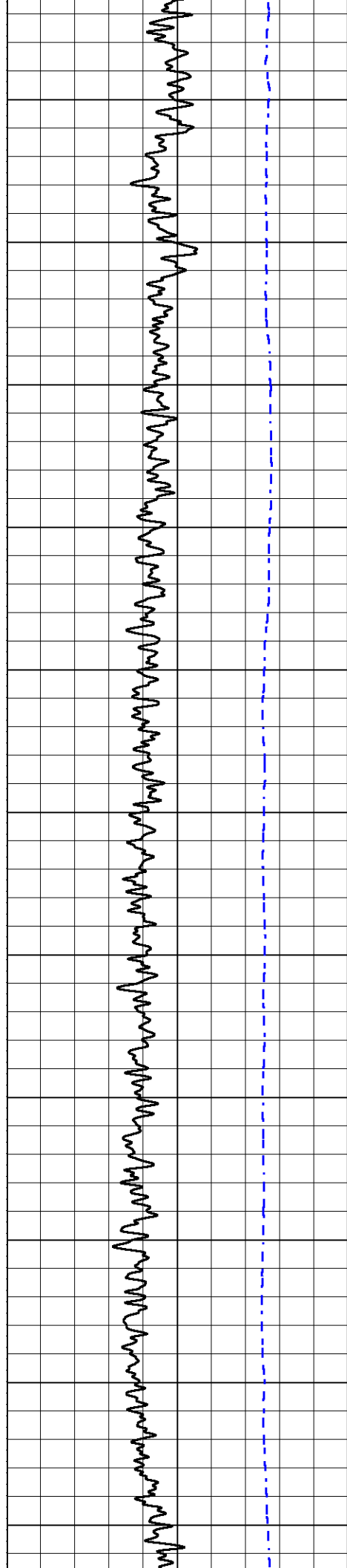

2550
2600
2650
2700
2750
2800
2850
2900
2950
3000
3050

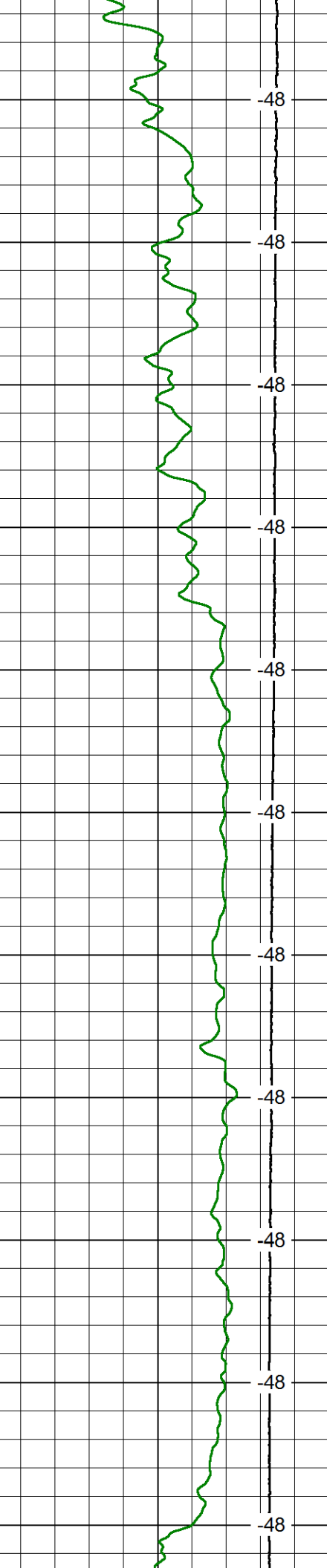
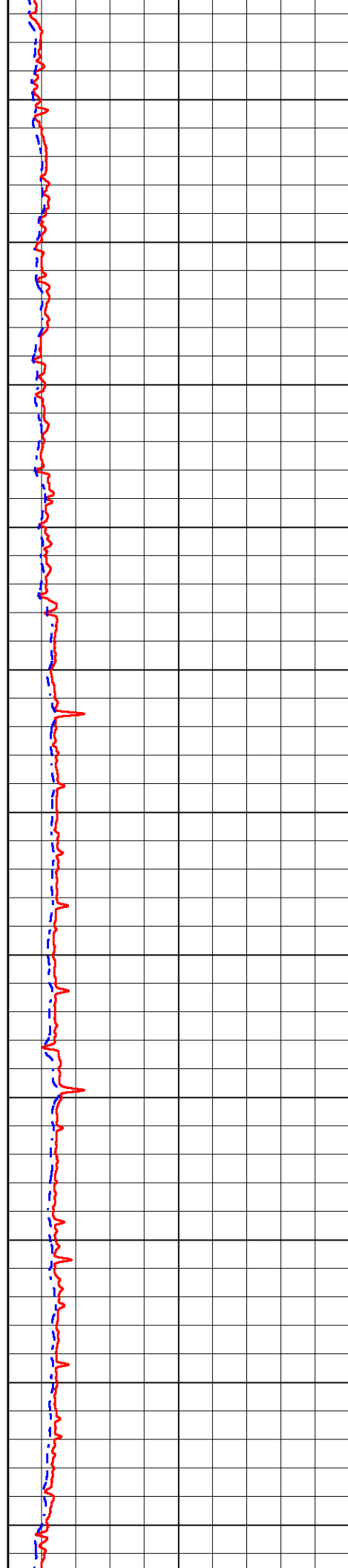

-48
-48
-48
-48
-48
-48
-48
-48
-48
-48
-48

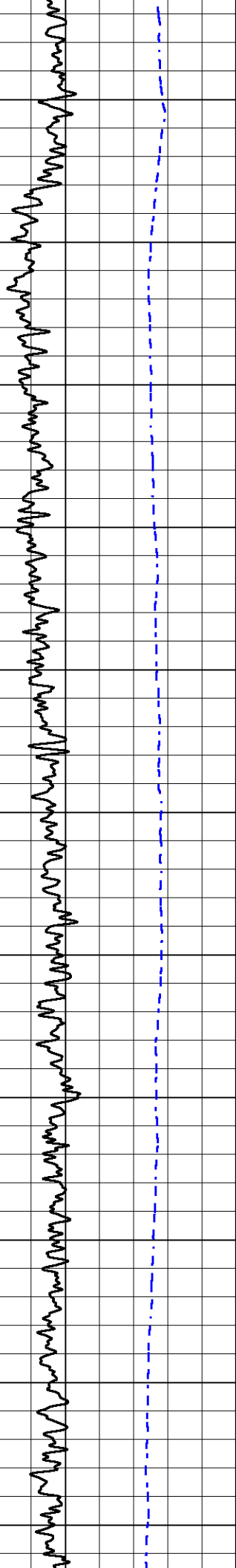

3100
3150
3200
3250
3300
3350
3400
3450
3500
3550
3600

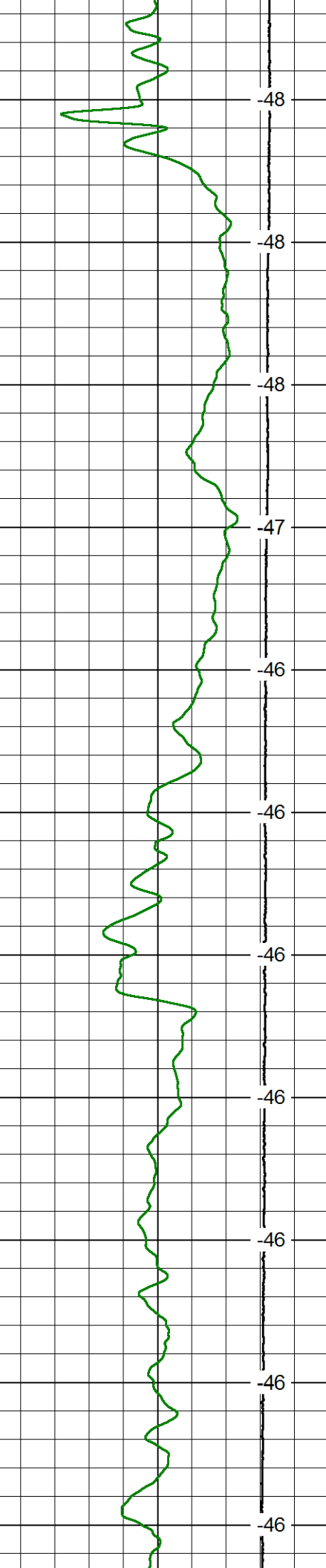
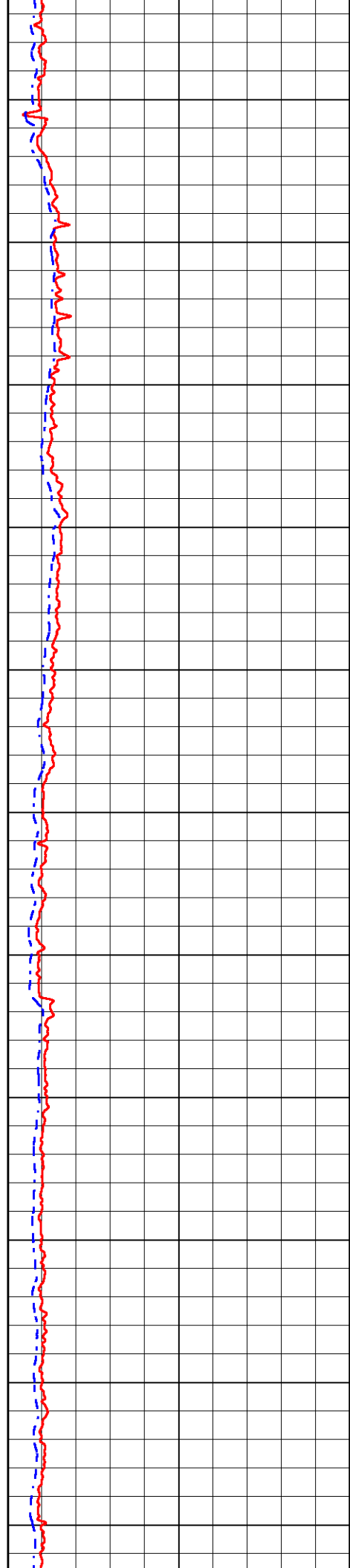

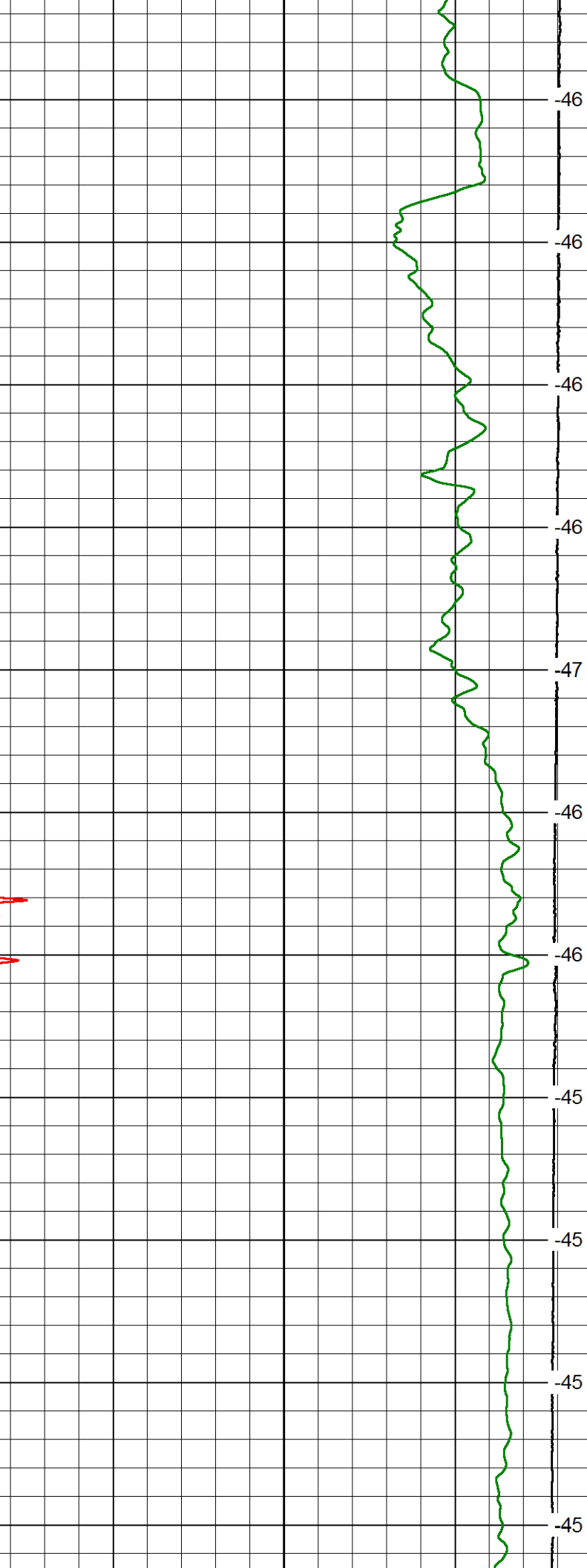
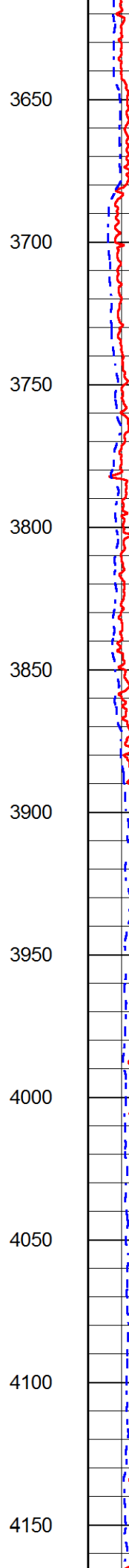
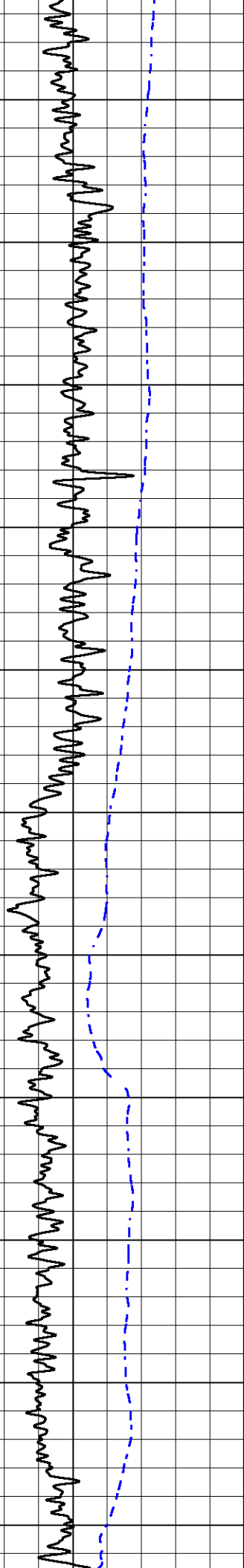

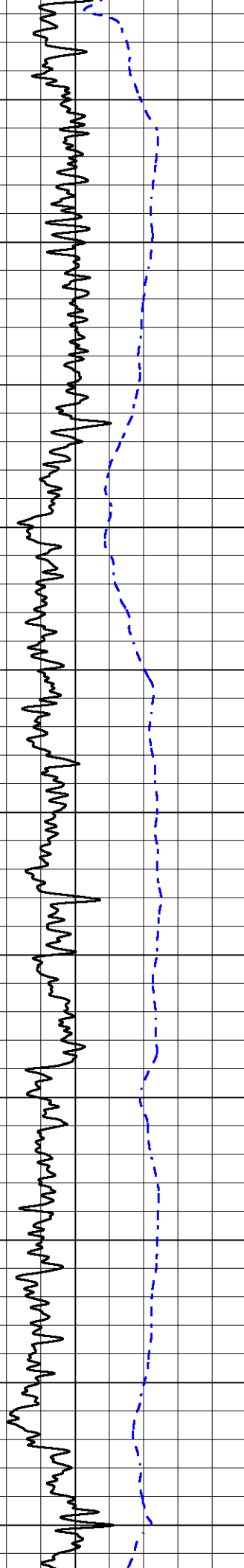

4200
4250
4300
4350
4400
4450
4500
4550
4600
4650
4700

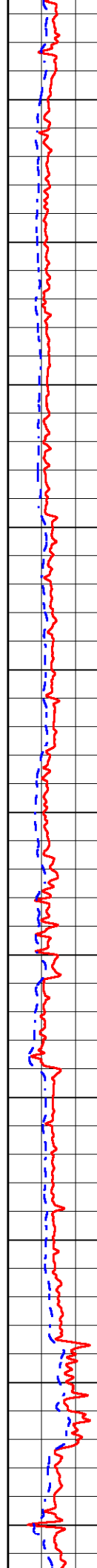

-45
-45
-45
-45
-45
-45
-45
-45
-45
-45
-43

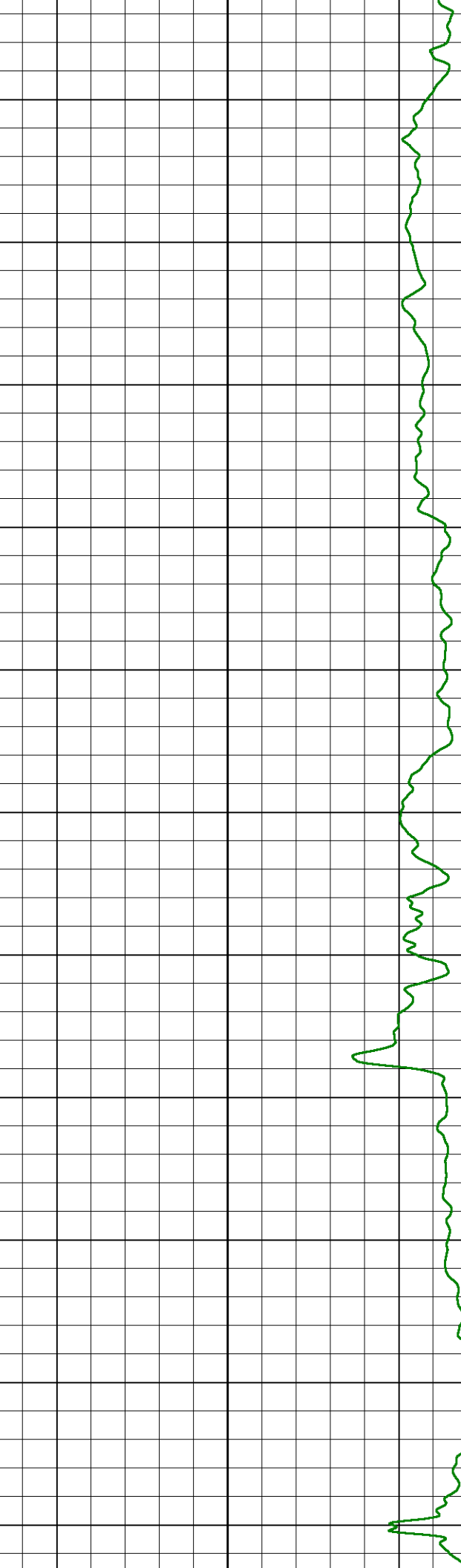

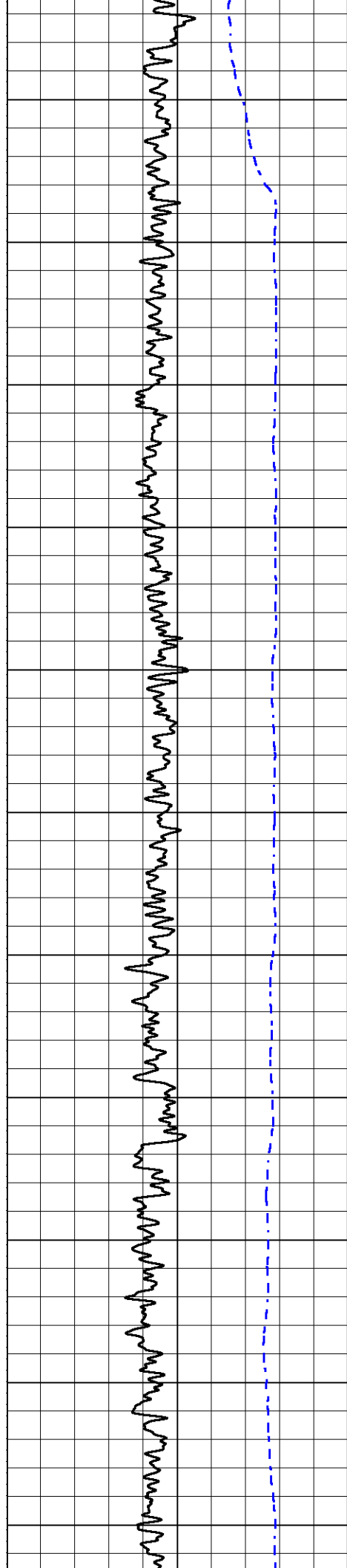

4750
4800
4850
4900
4950
5000
5050
5100
5150
5200
5250

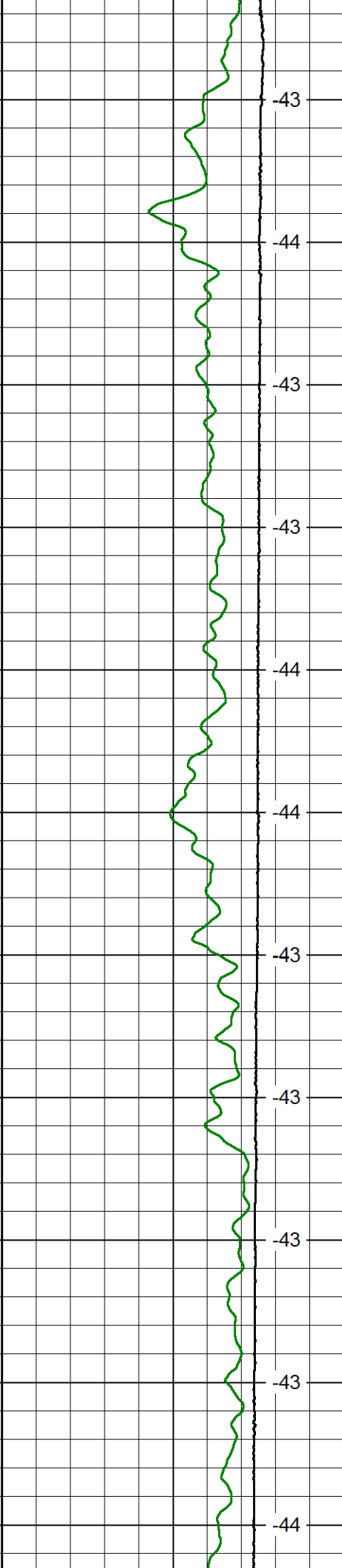

-43
-44
-43
-43
-44
-44
-43
-43
-43
-43
-44

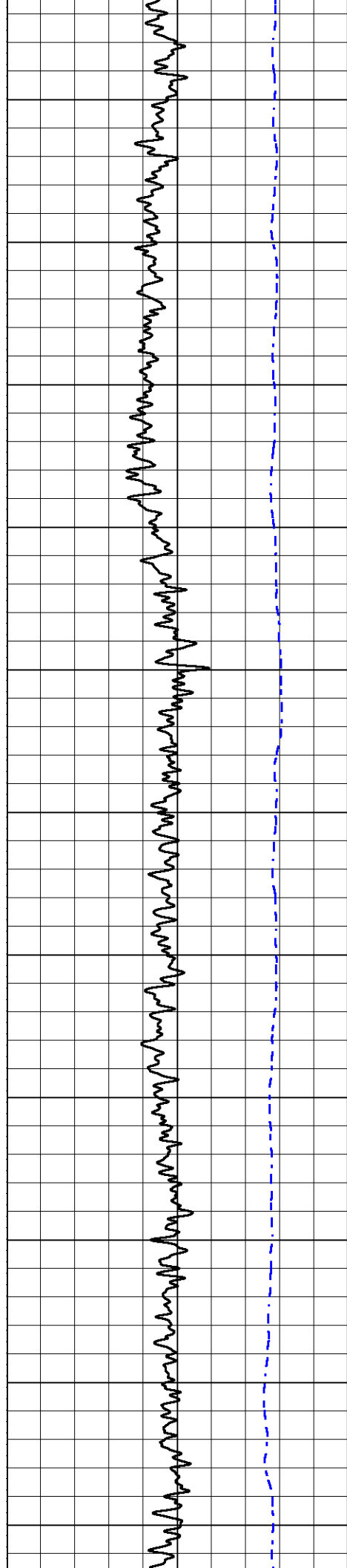

5300

5350

5400

5450

5500

5550

5600

5650

5700

5750

5800

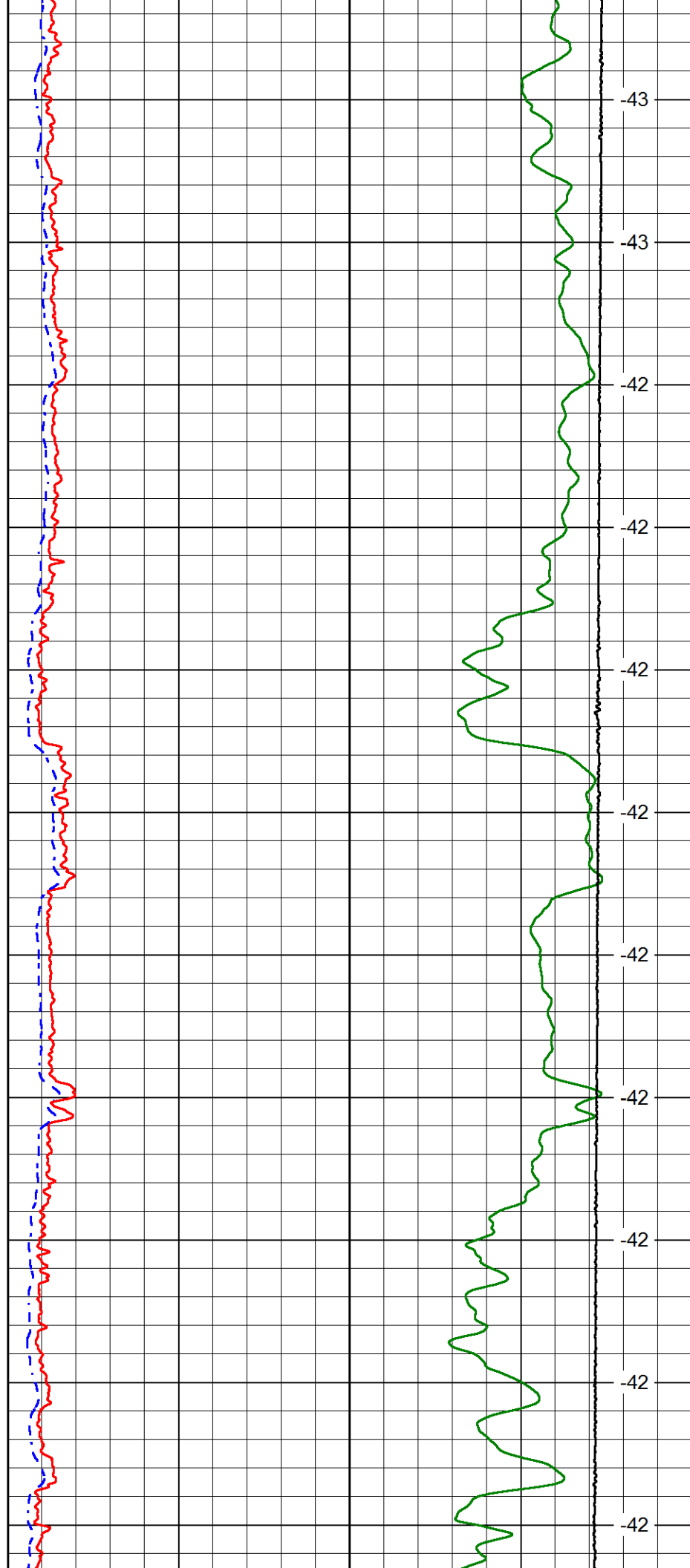

-43

-43

-42

-42

-42

-42

-42

-42

-42

-42

-42

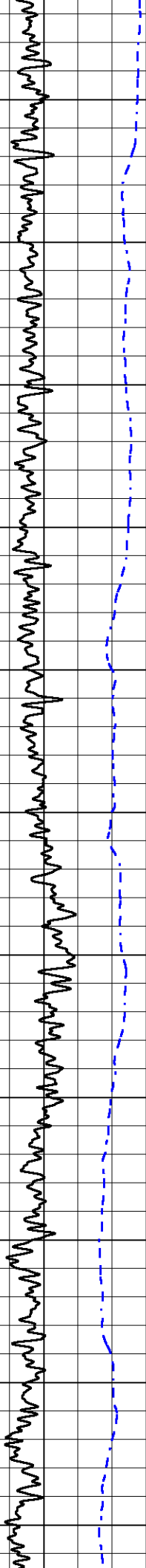

5850

5900

5950

6000

6050

6100

6150

6200

6250

6300

6350



-42

-42

-42

-42

-41

-41

-41

-41

-41

-41

-41

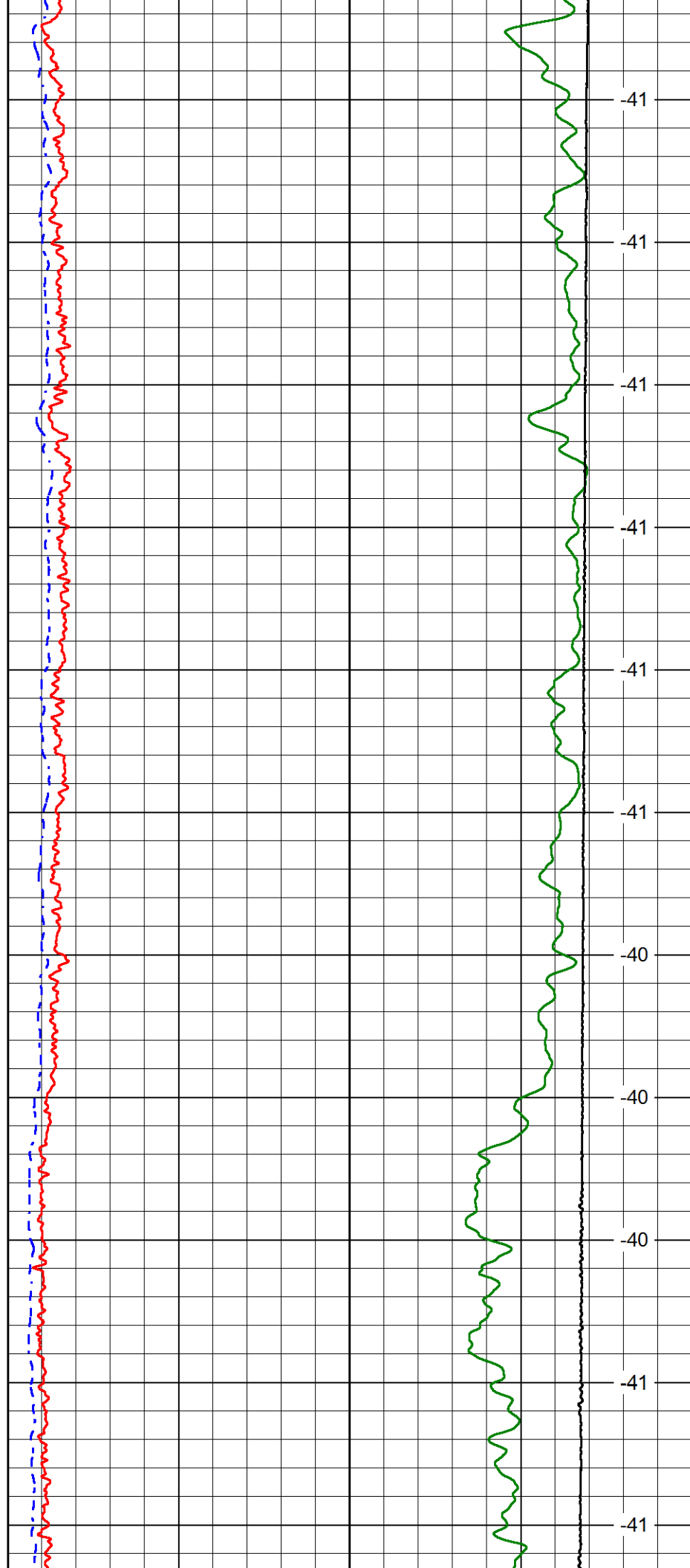
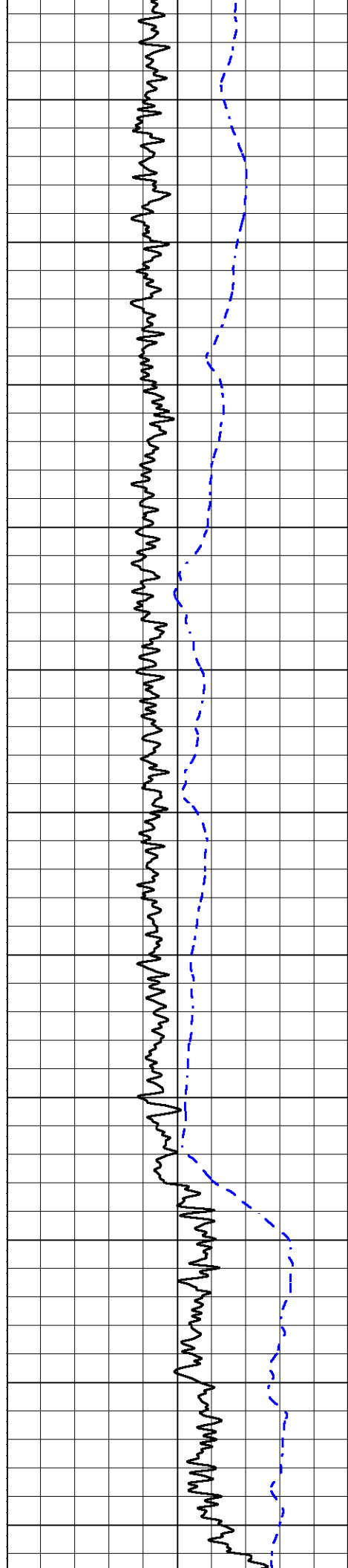

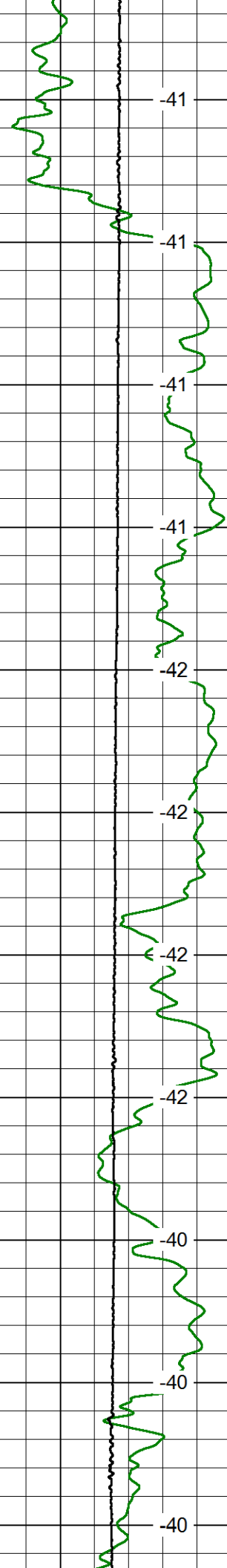
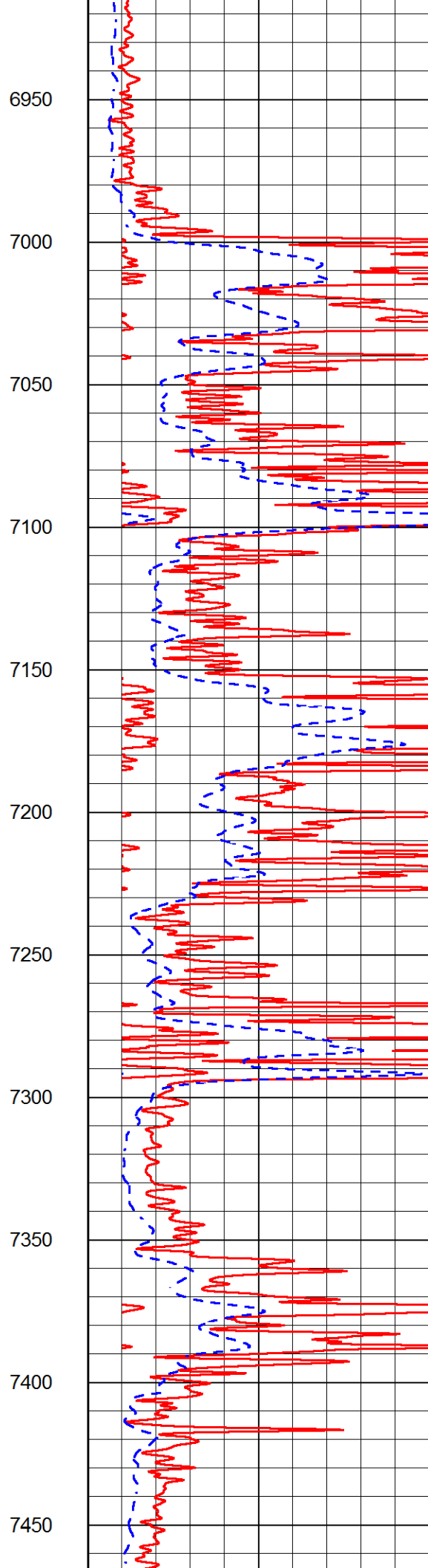
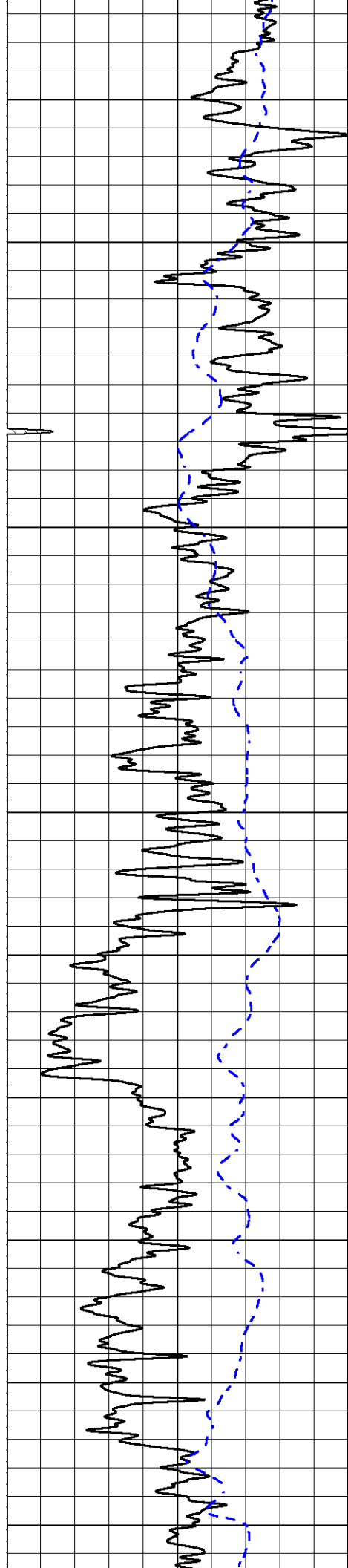

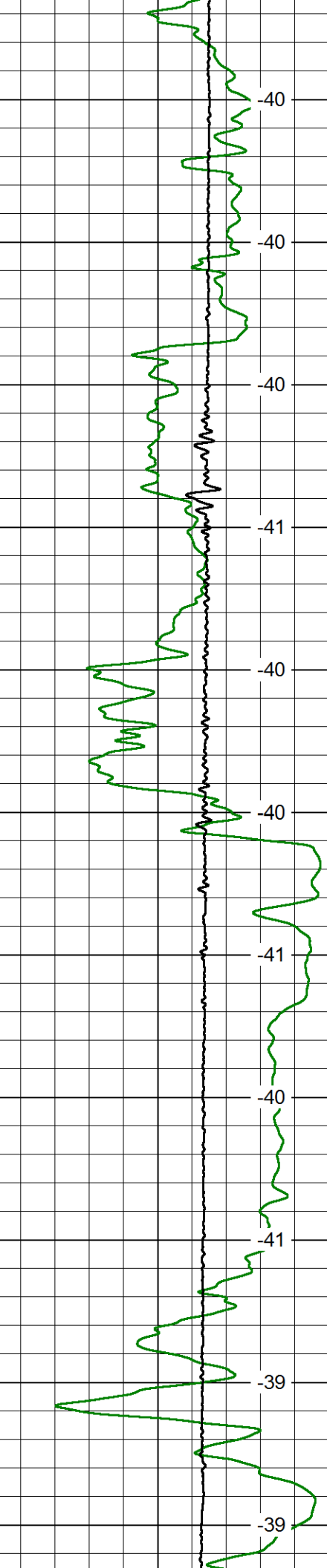
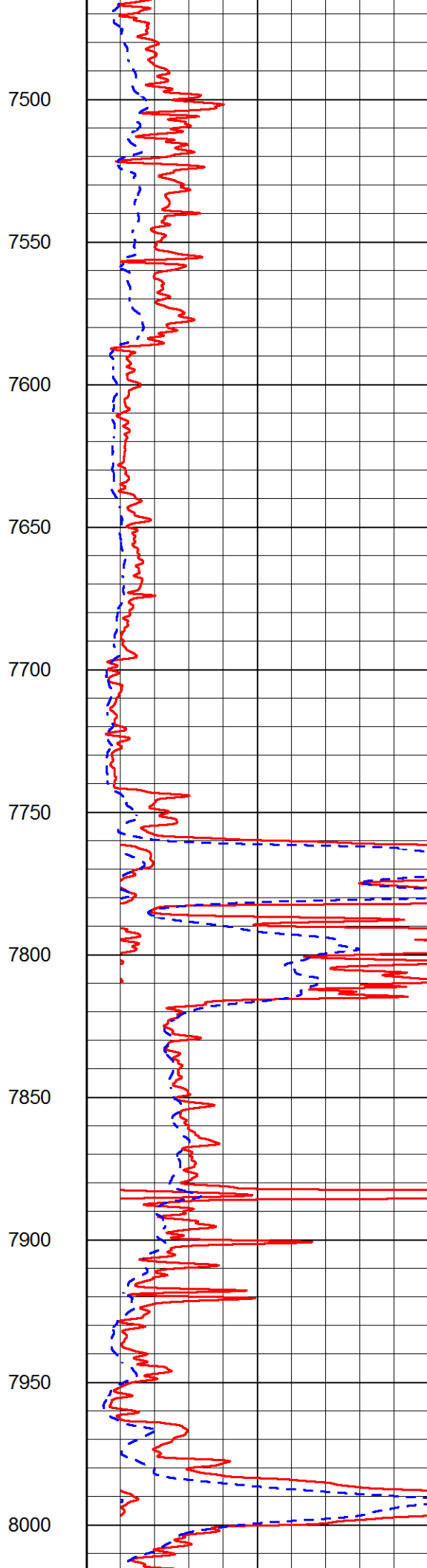
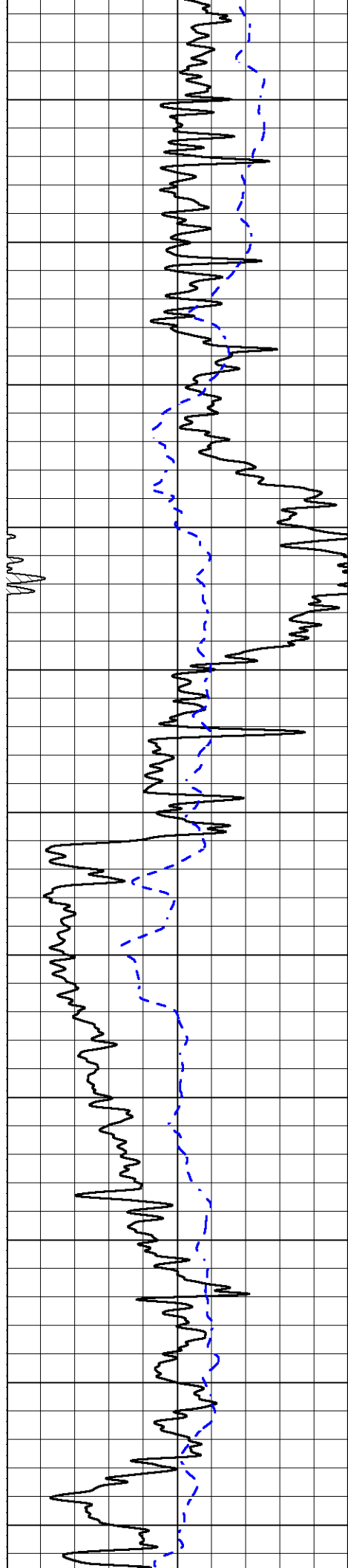

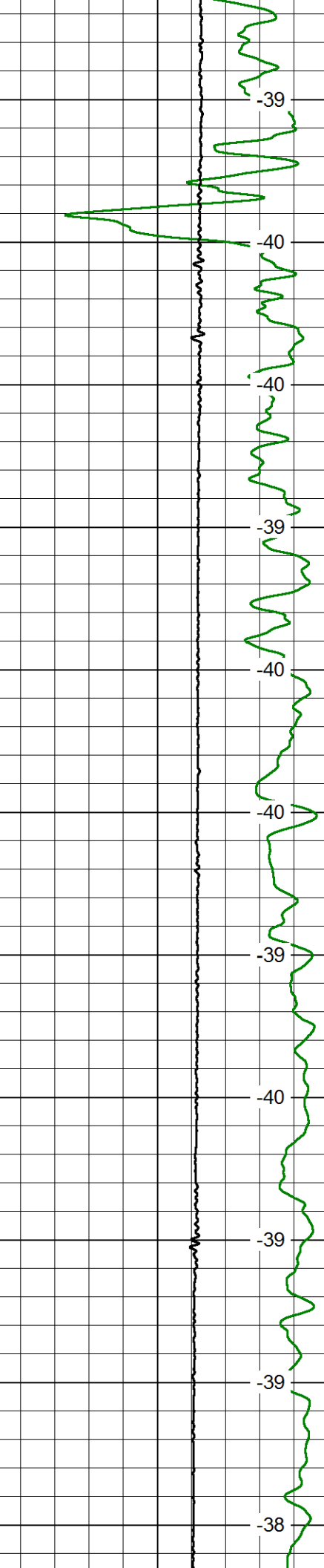
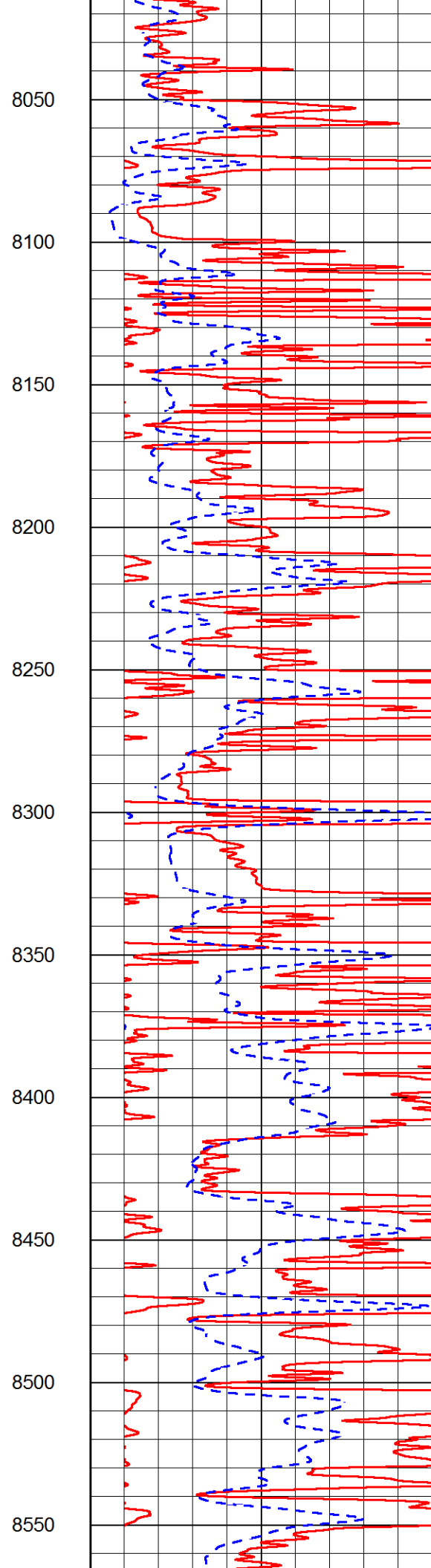
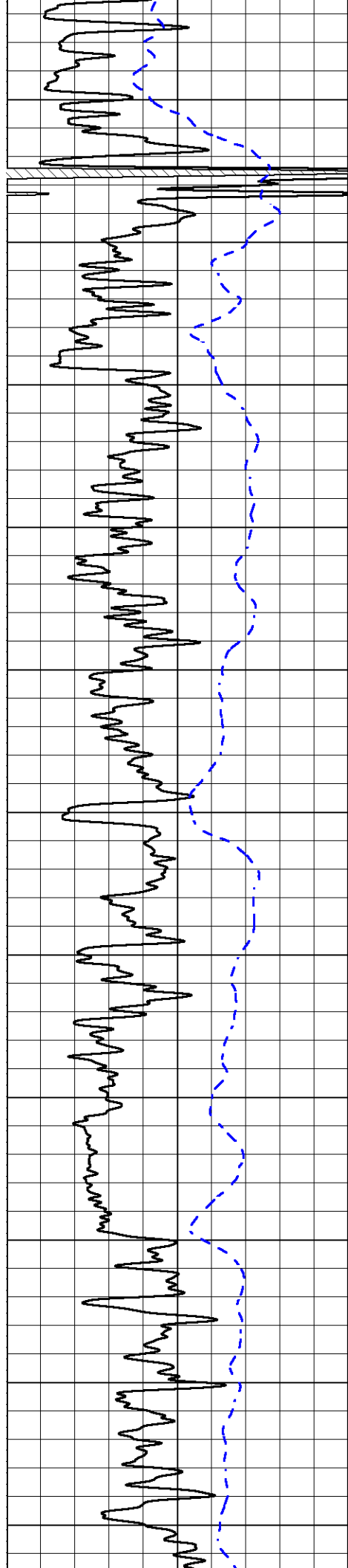

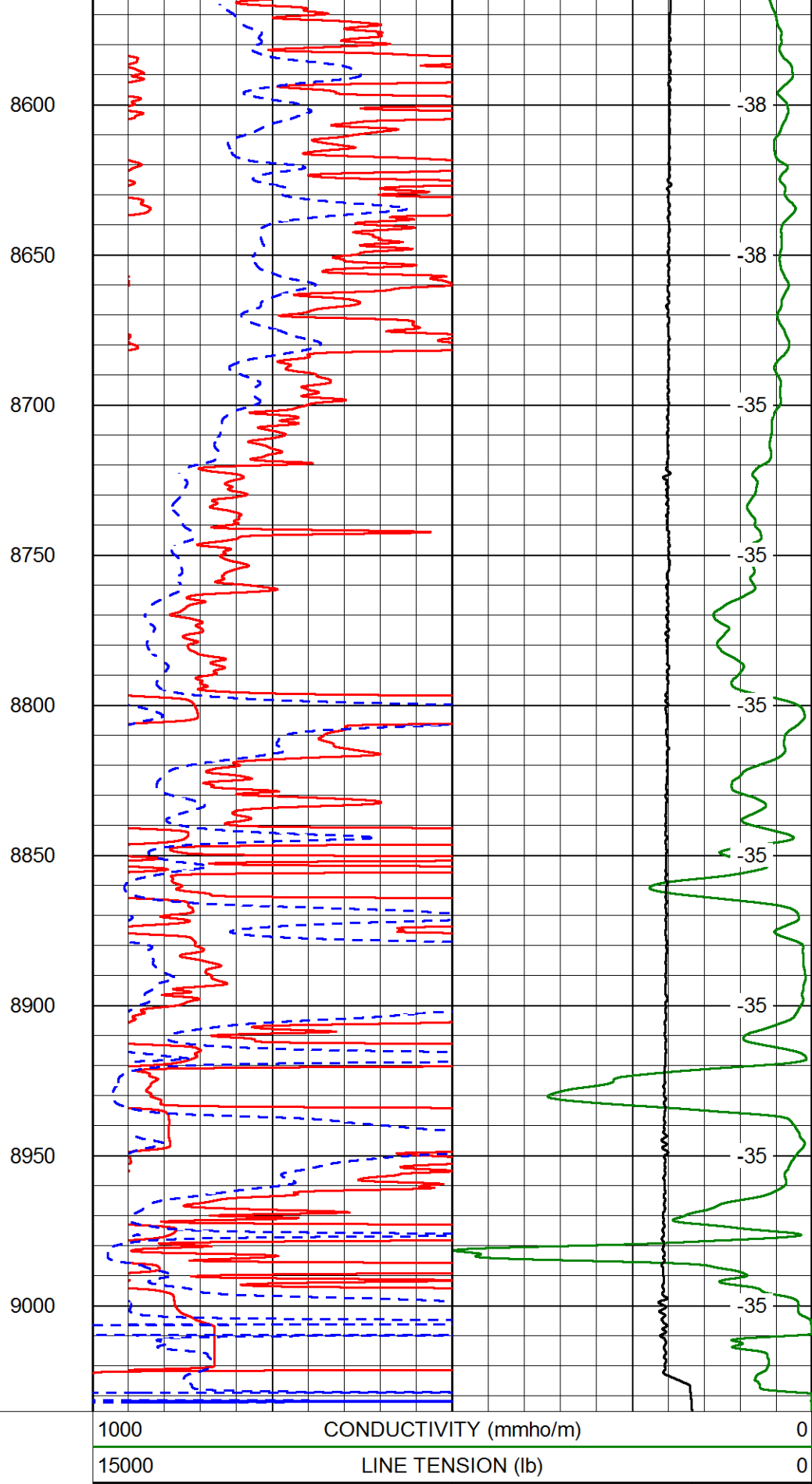
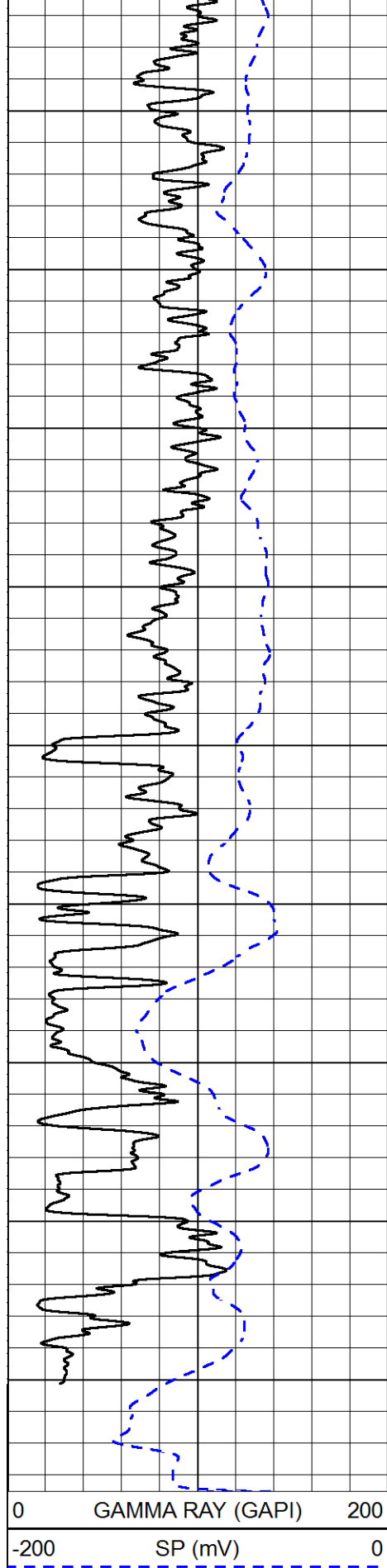

SHALLOW RESISTIVITY		LINE SPEED
0	(Ohm-m)	
50		
DEEP RESISTIVITY (Ohm-m)		(ft/min)
0		
50		
SHALLOW RESISTIVITY		
50	(Ohm-m)	
500		

50	DEEP RESISTIVITY	500
	(Ohm-m)	



MAIN PASS

Database File ngl_ngl_c3b.db
 Dataset Pathname STACK/pass5.1
 Presentation Format dil
 Dataset Creation Fri Mar 11 05:56:26 2016
 Charted by Depth in Feet scaled 1:240

0	GAMMA RAY (GAPI)	200
-160	RXORT	40
-200	SP (mV)	0

0.2	DEEP RESISTIVITY (Ohm-m)	2000
0.2	MEDIUM RESISTIVITY (Ohm-m)	2000
0.2	SHALLOW RESISTIVITY (Ohm-m)	2000
10000	LINE TENSION (lb)	0

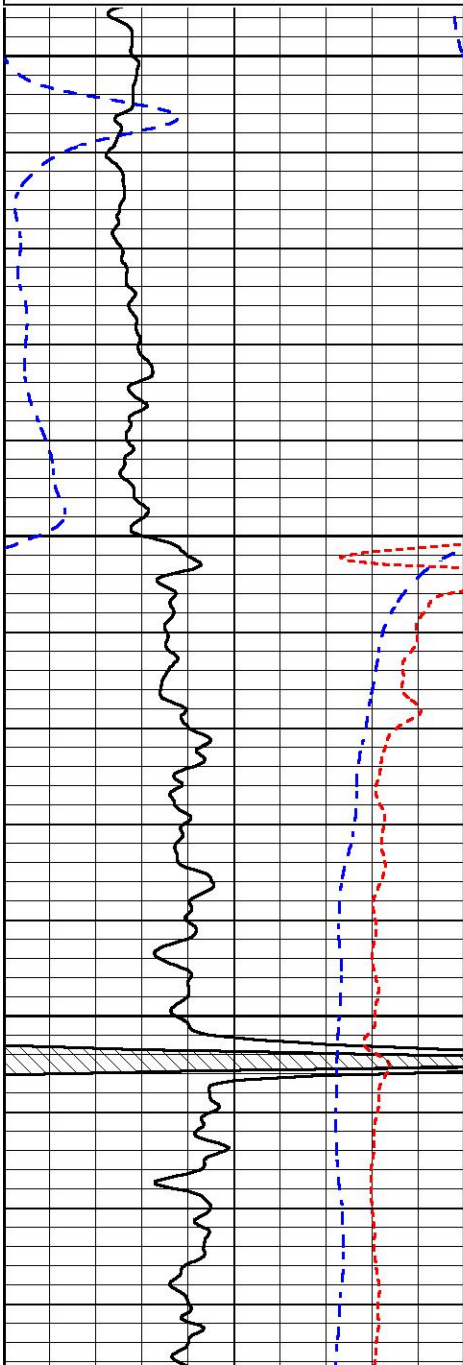

700

750

800

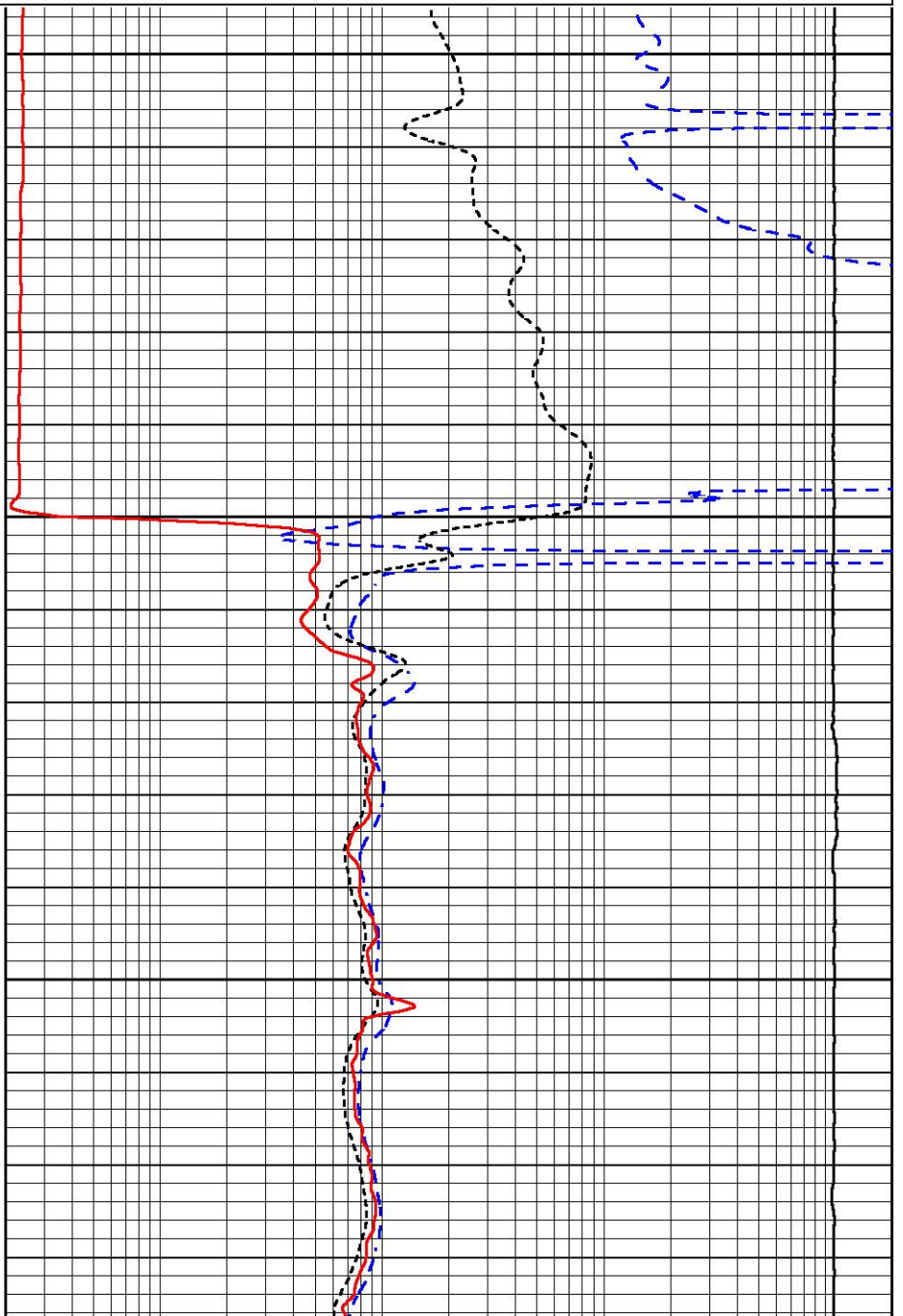

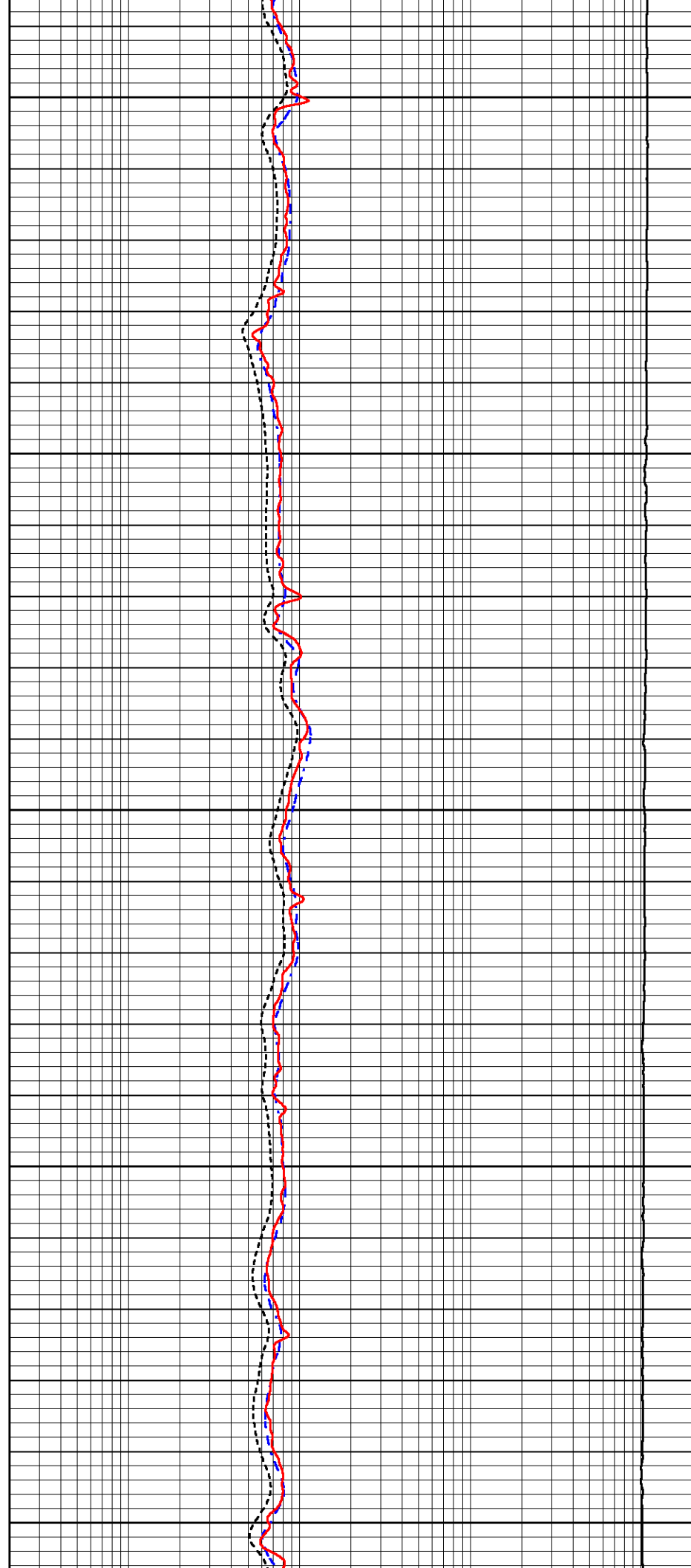
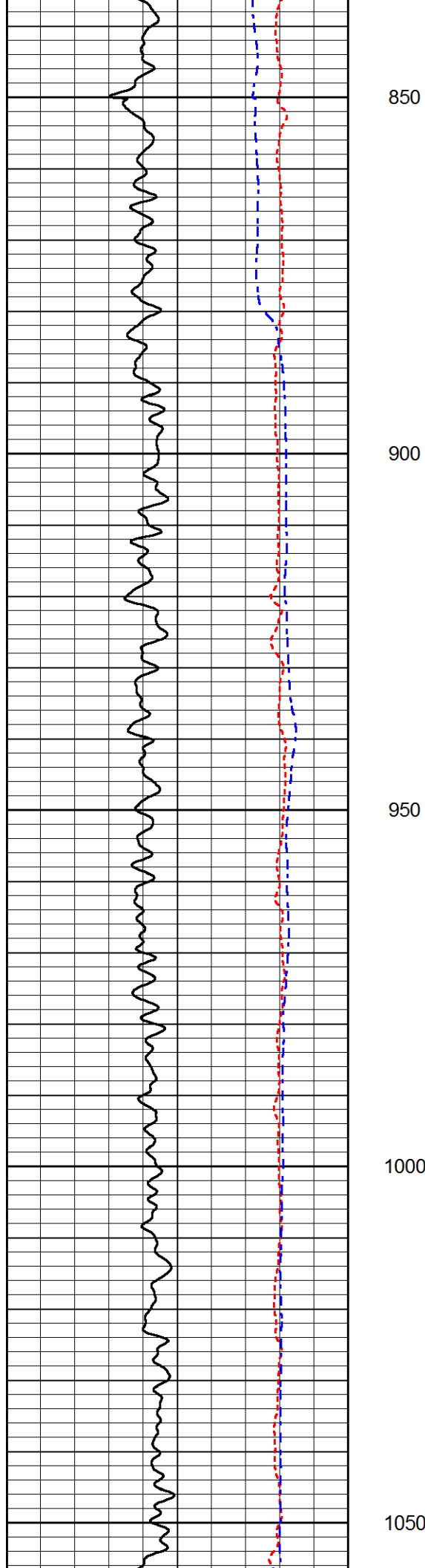

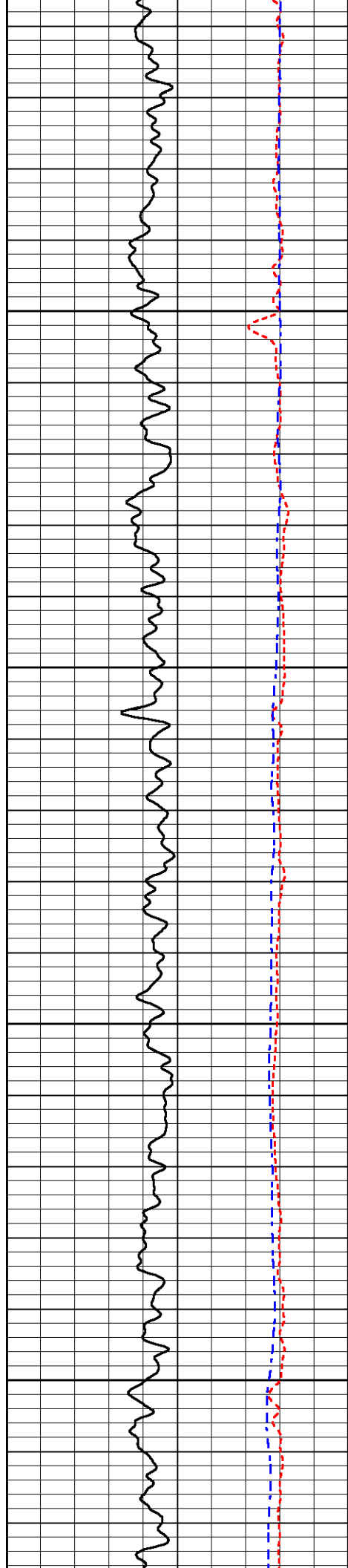

1100

1150

1200

1250

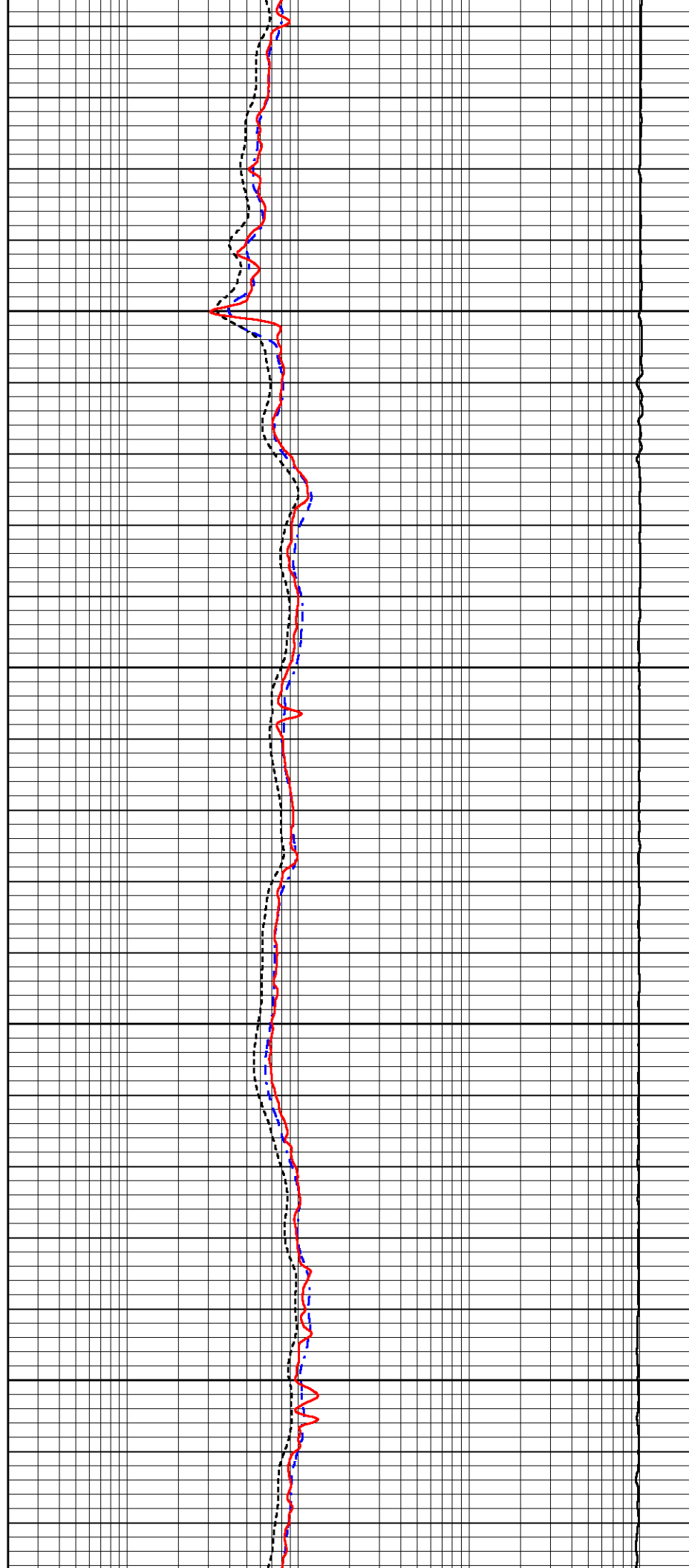

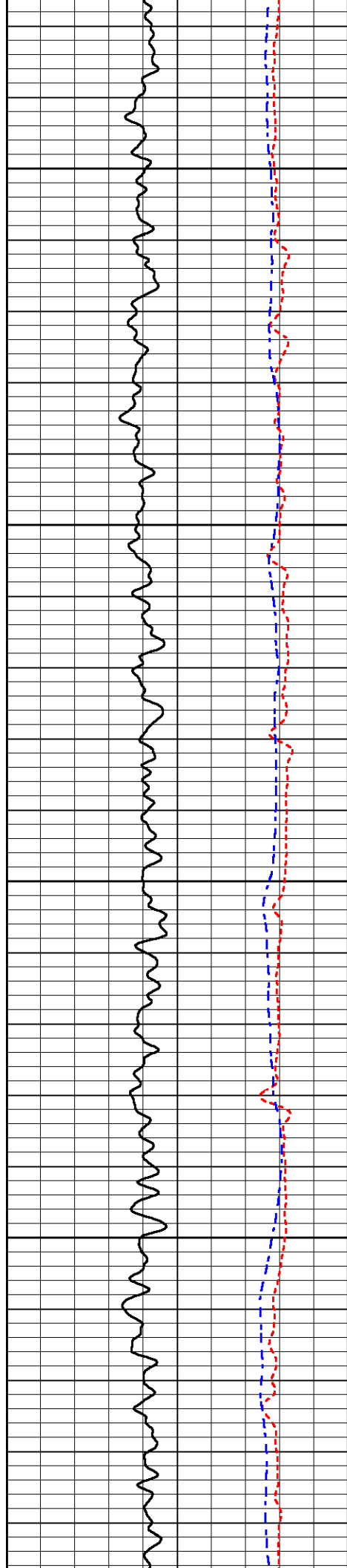

1300

1350

1400

1450

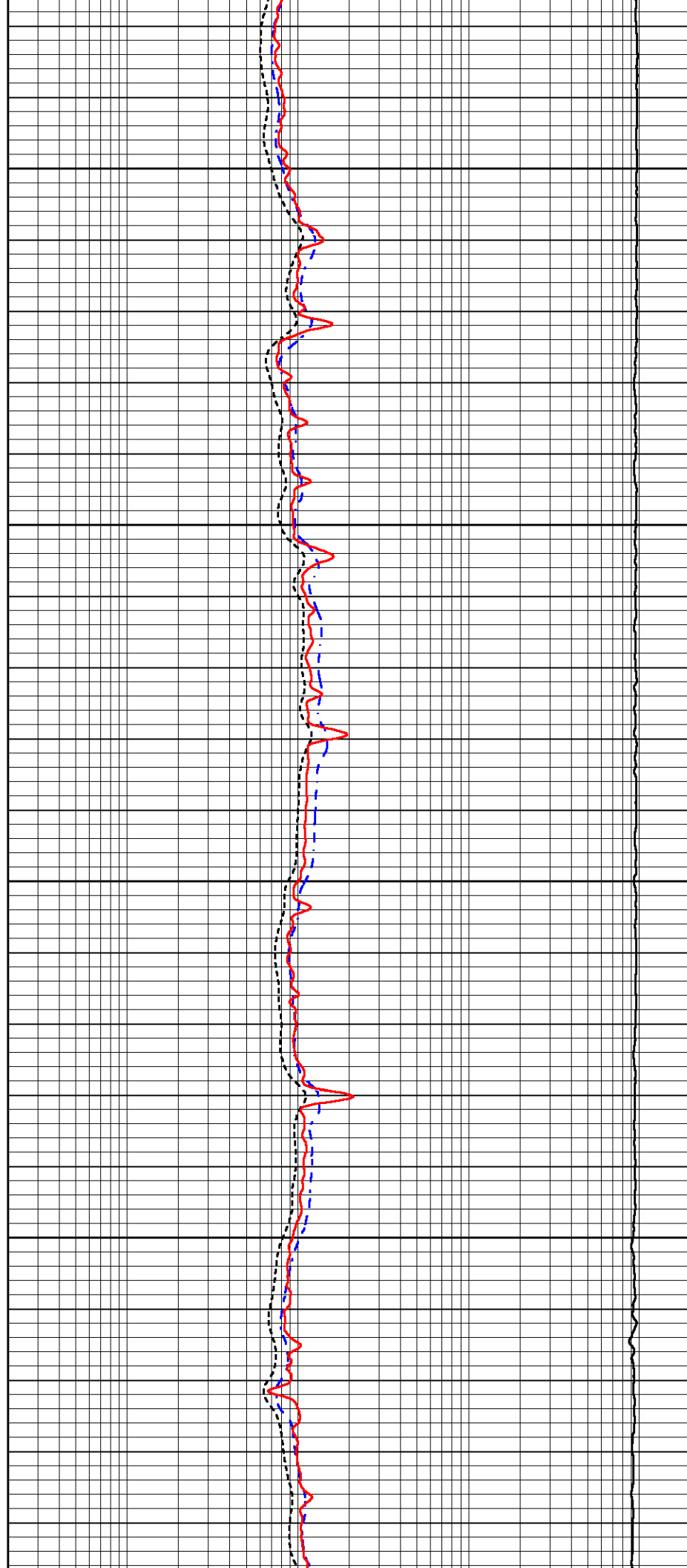

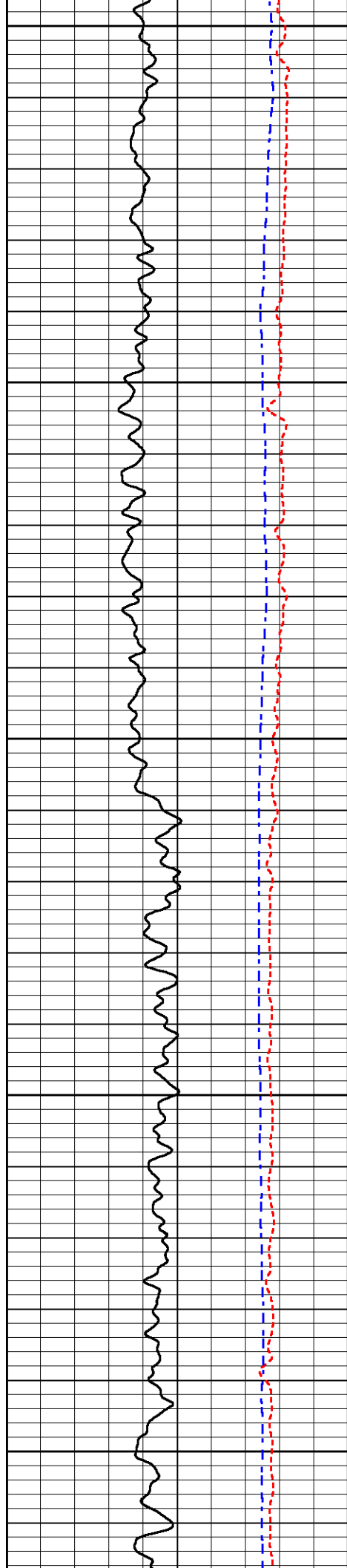

1500

1550

1600

1650

1700

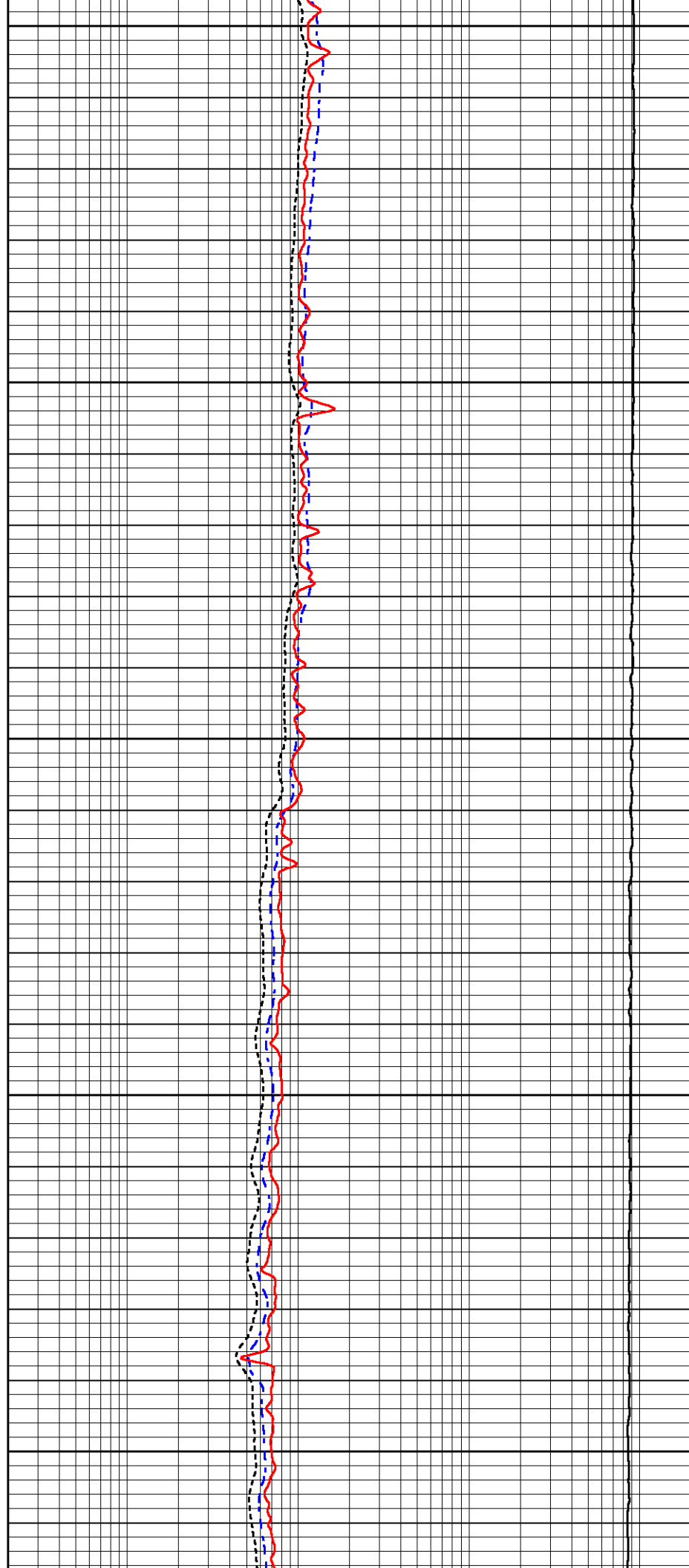

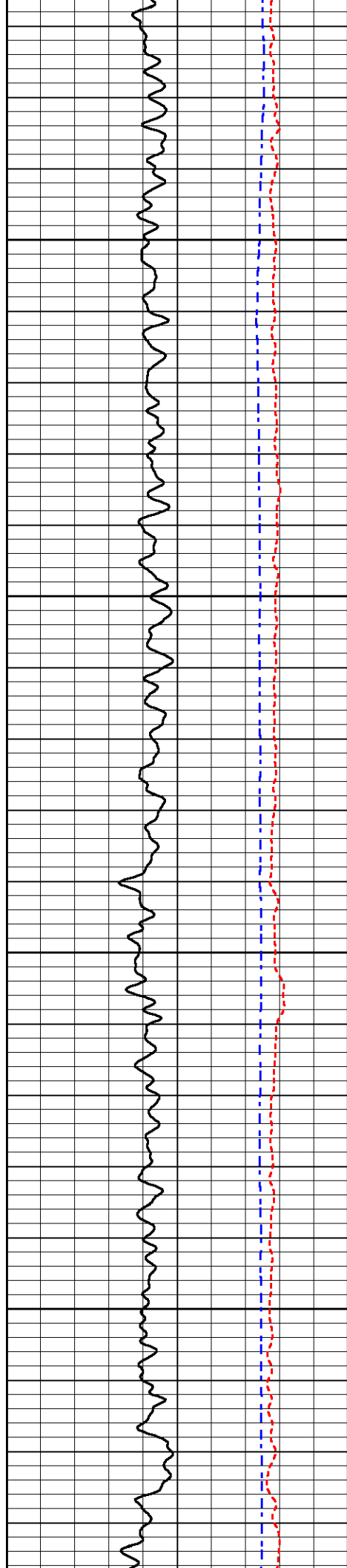

1750

1800

1850

1900

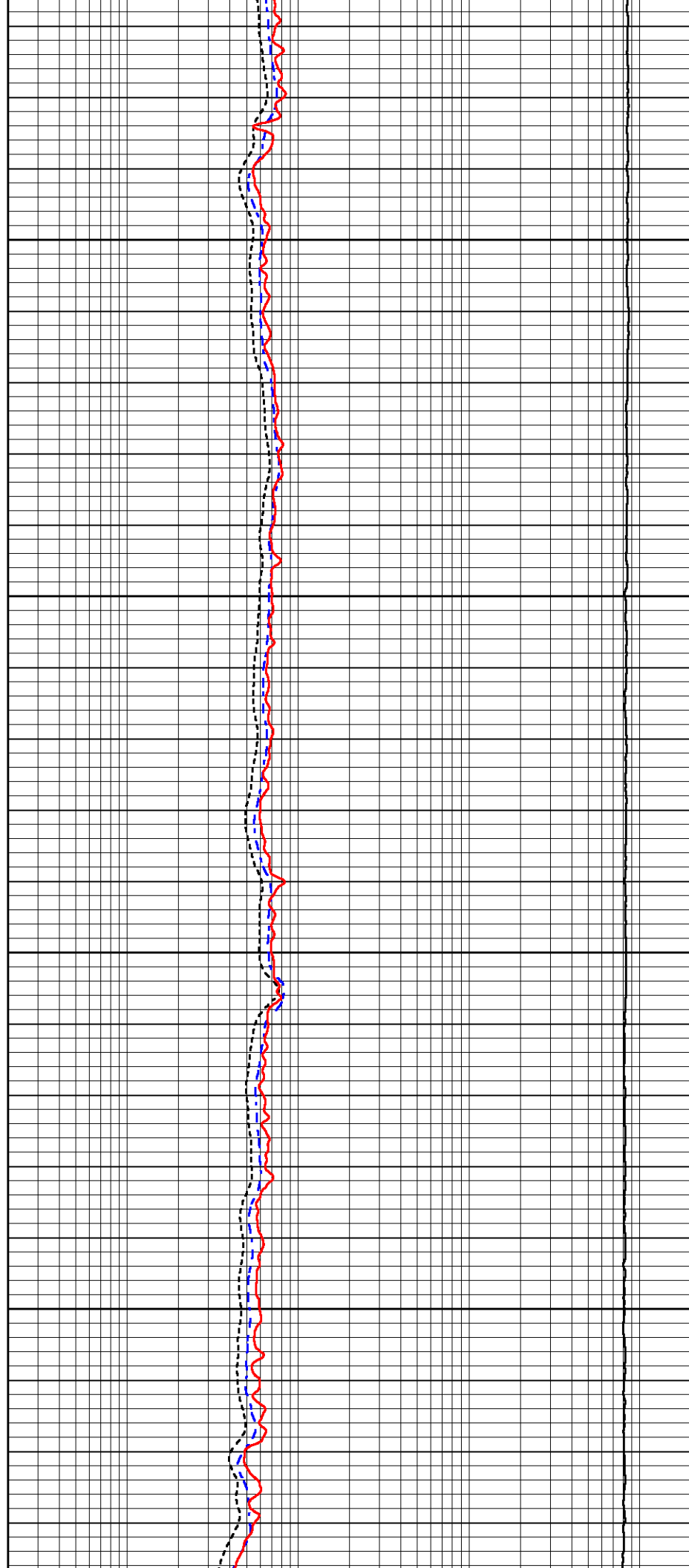

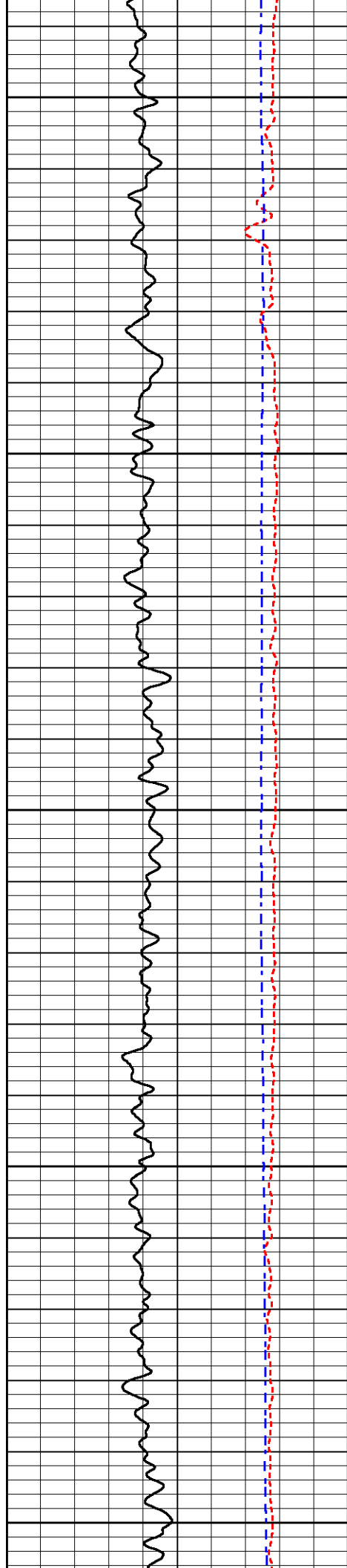

1950

2000

2050

2100

2150

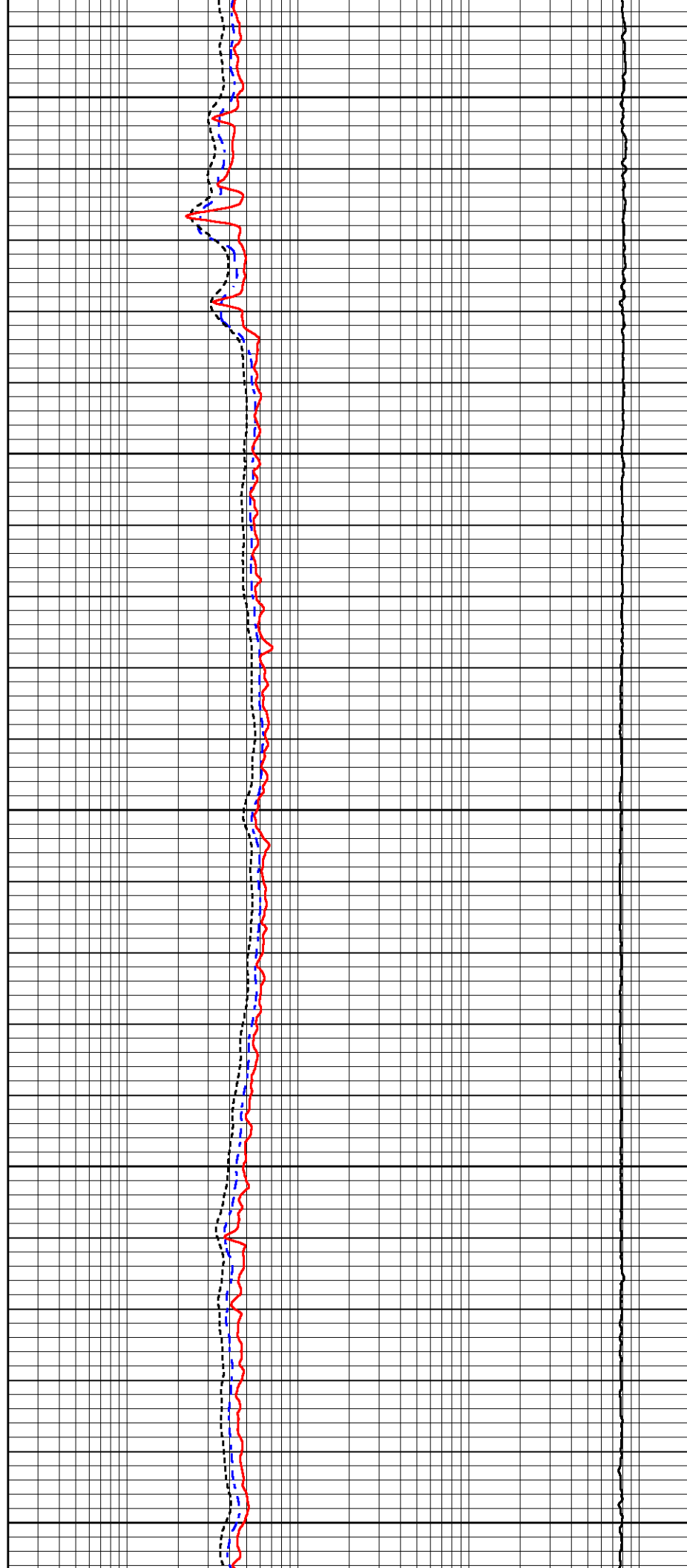

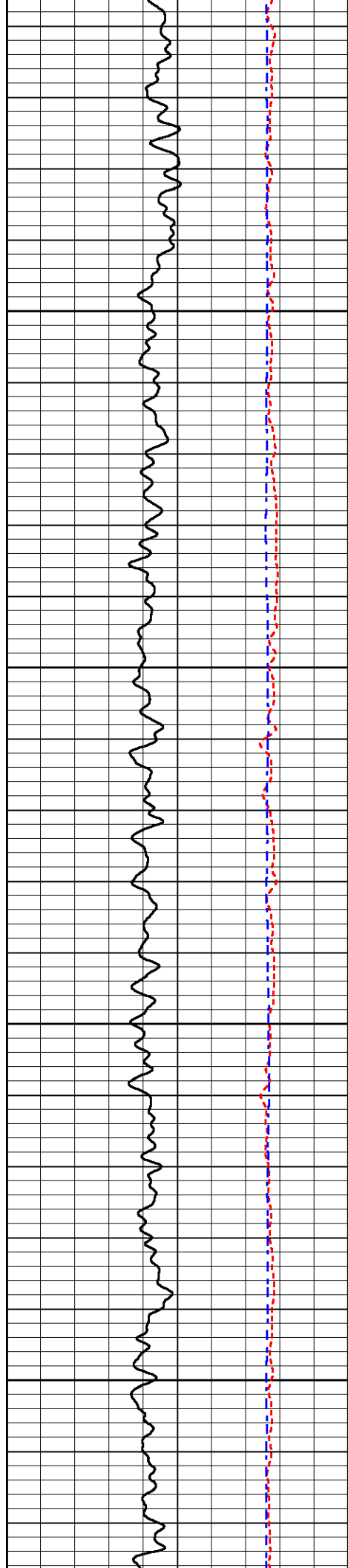

2200

2250

2300

2350

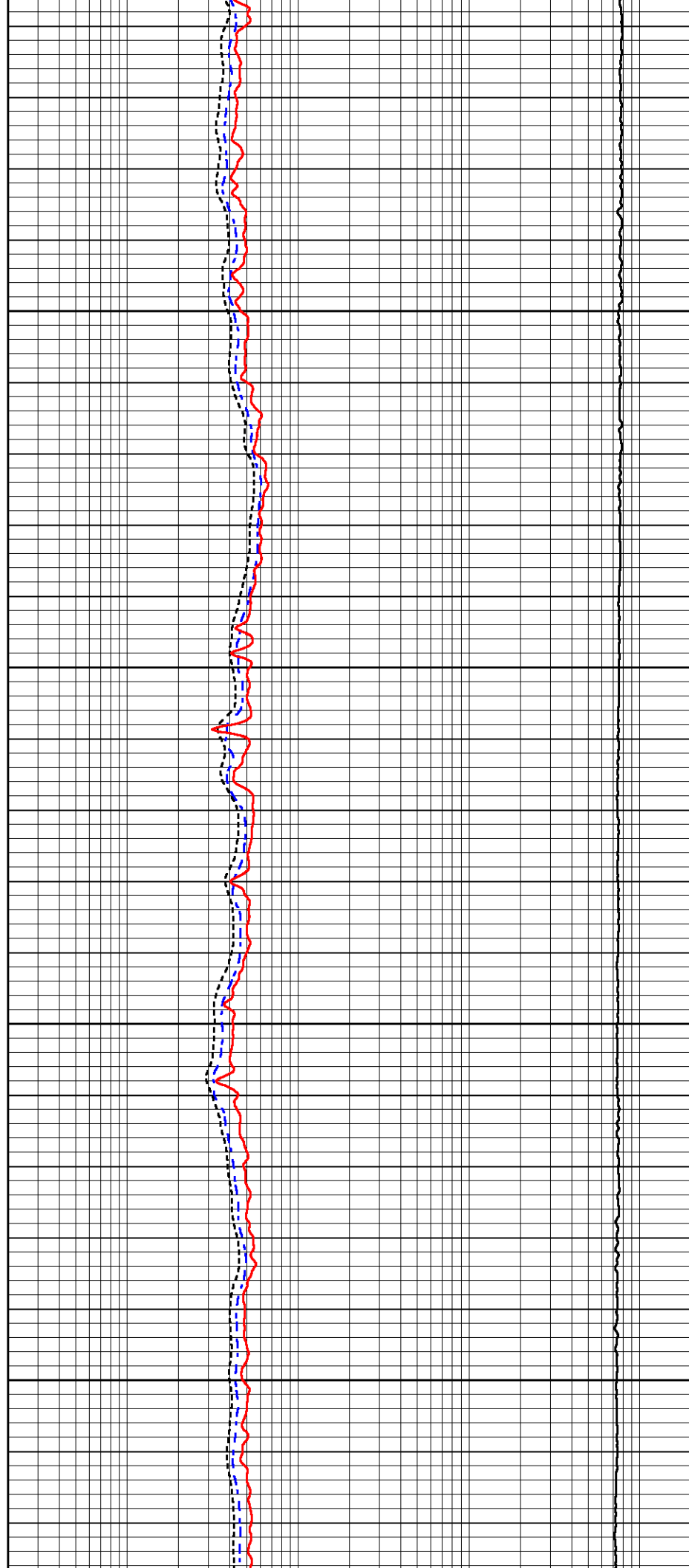

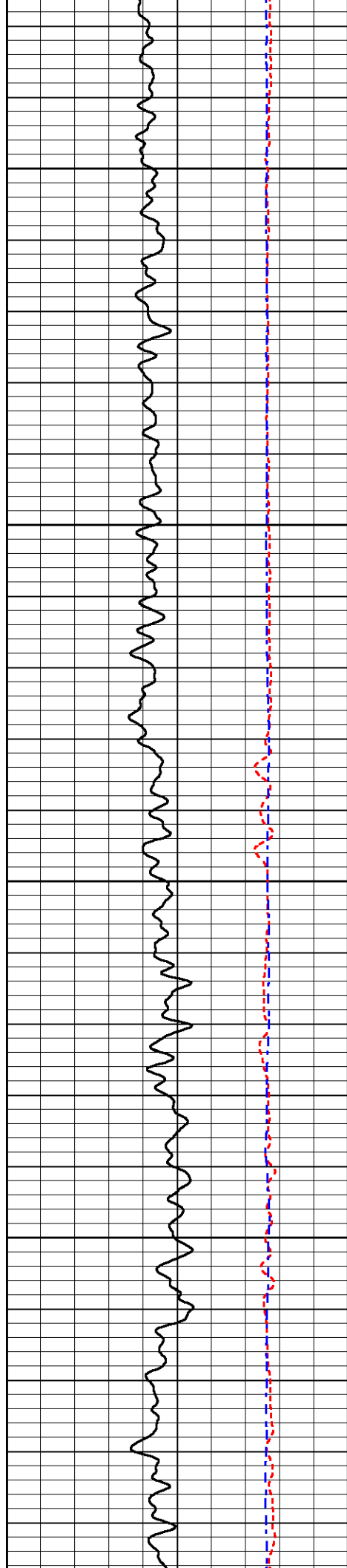

2400

2450

2500

2550

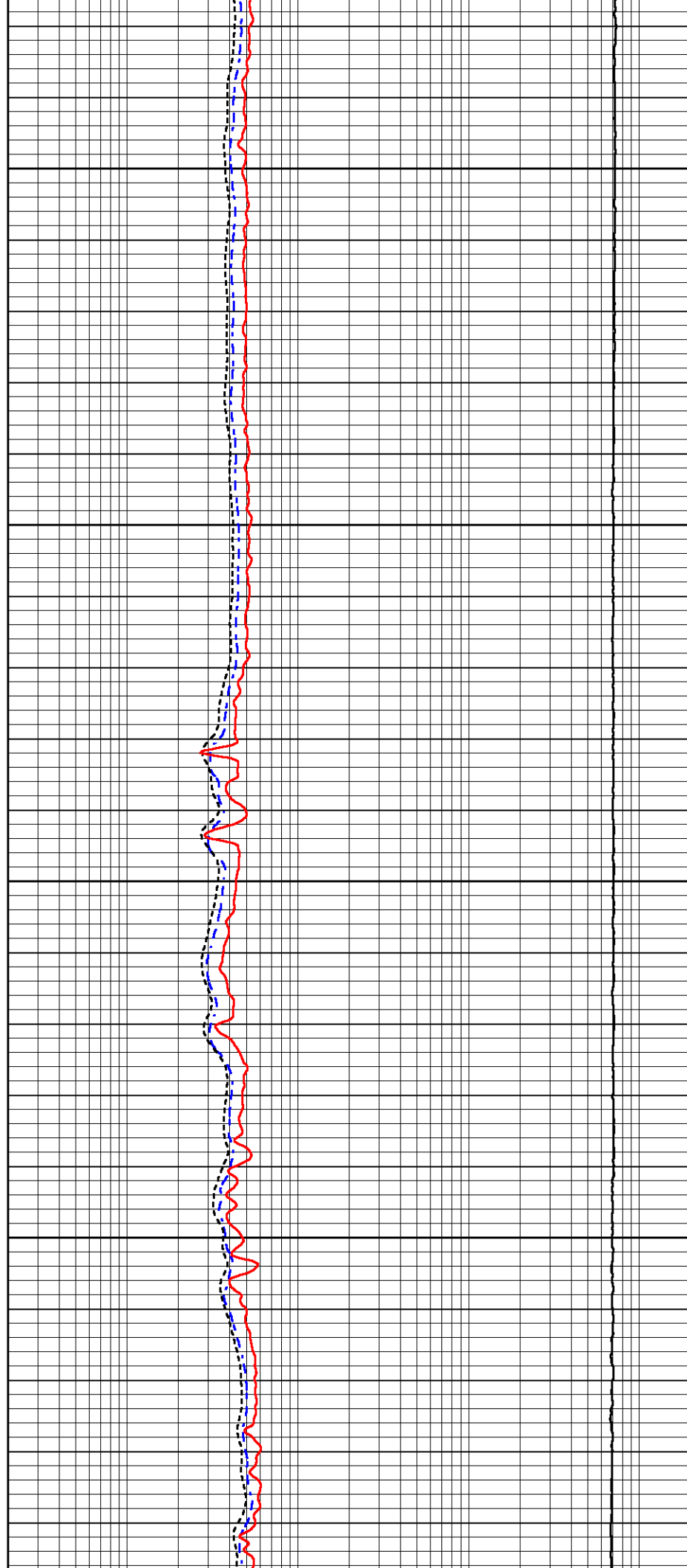

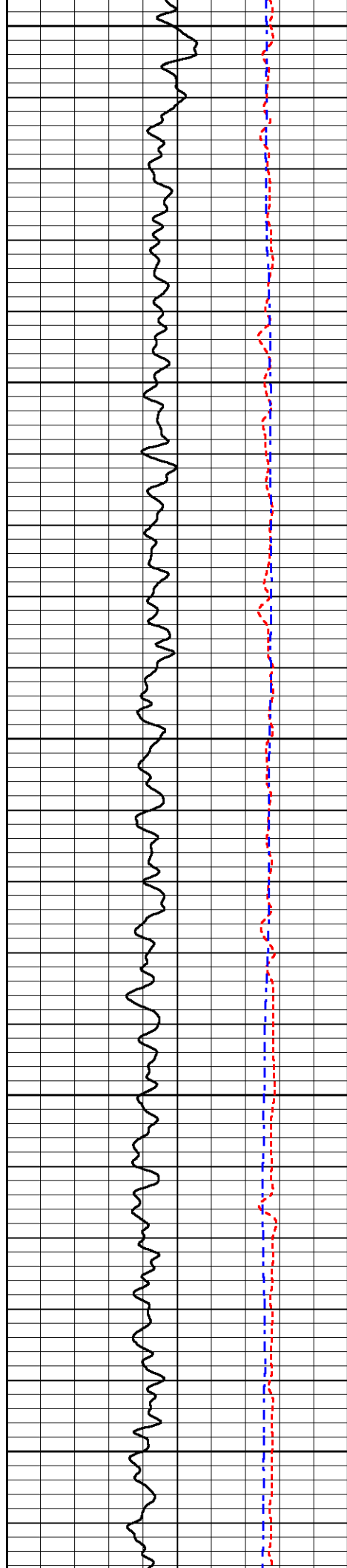

2600

2650

2700

2750

2800

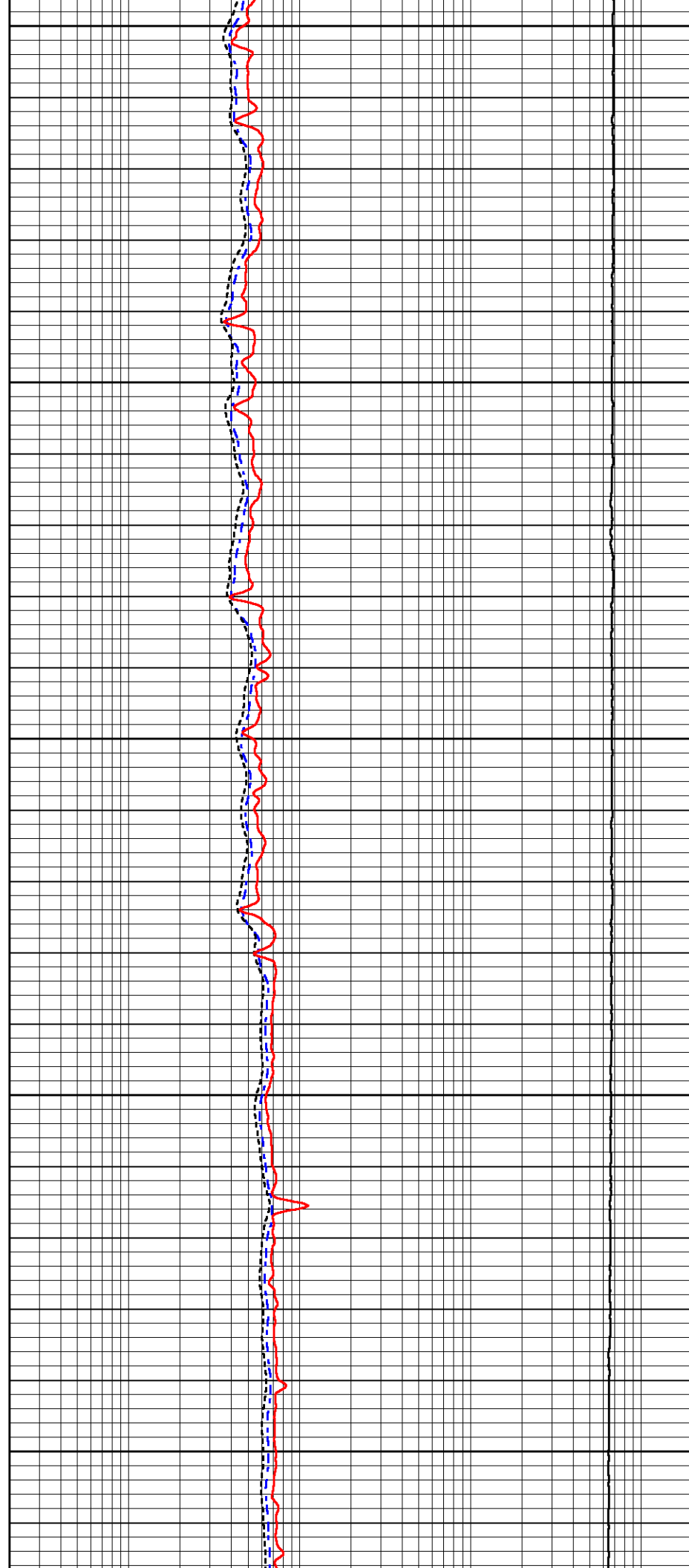

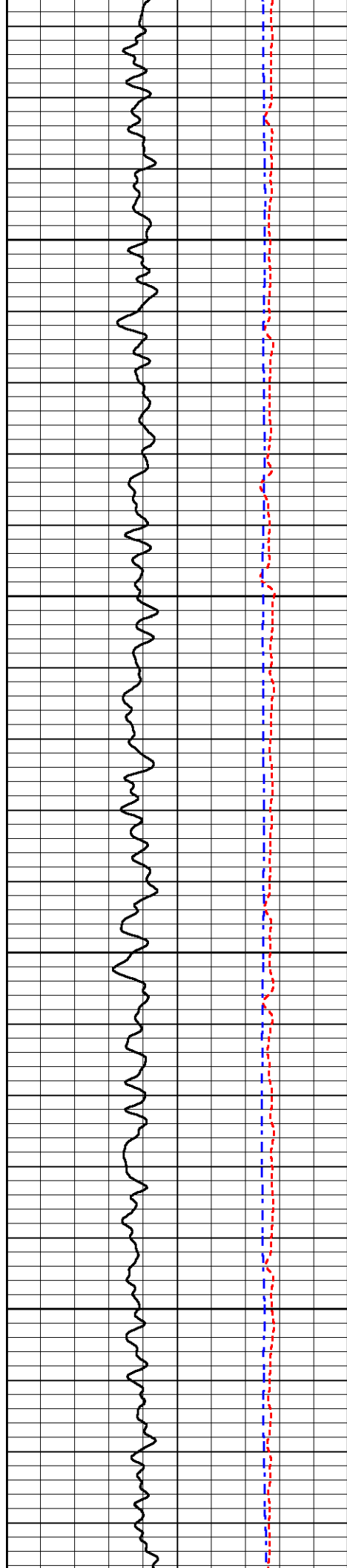

2850

2900

2950

3000

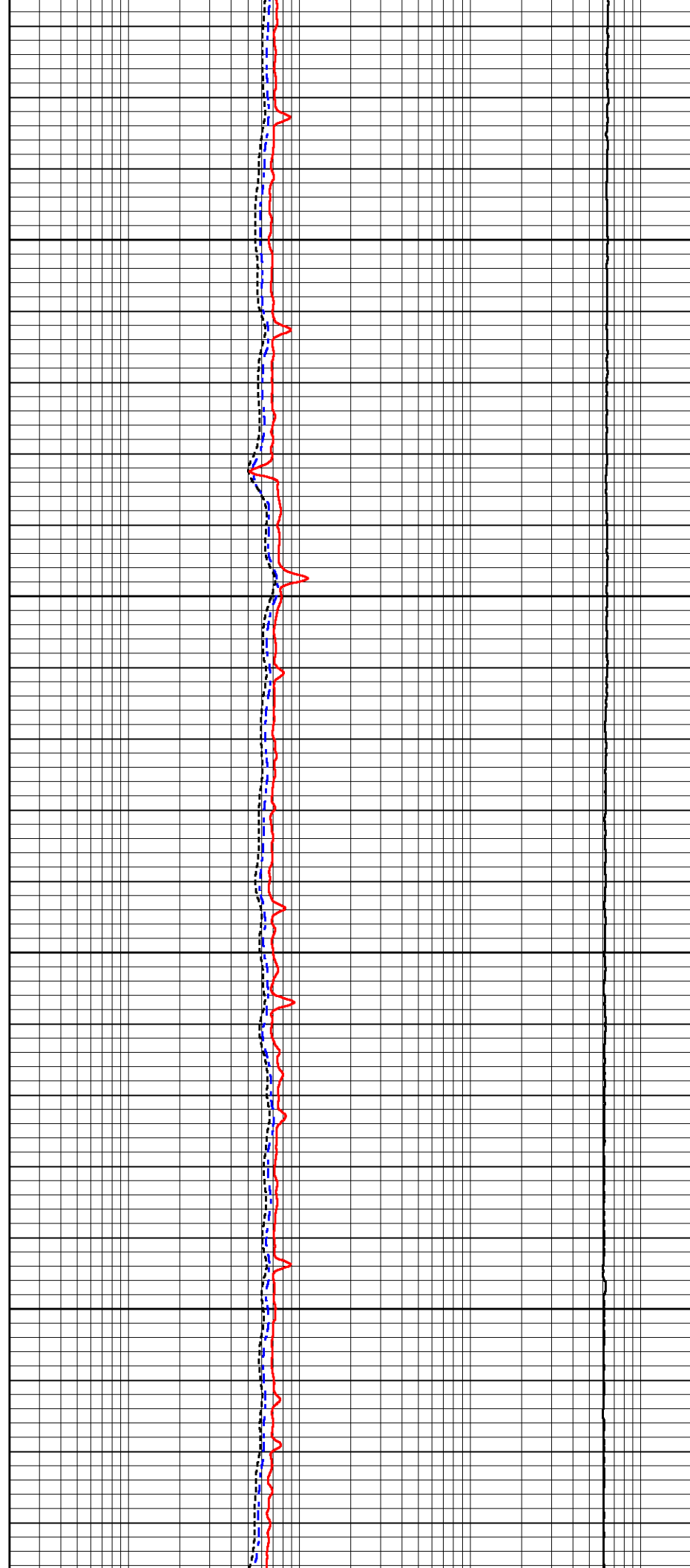

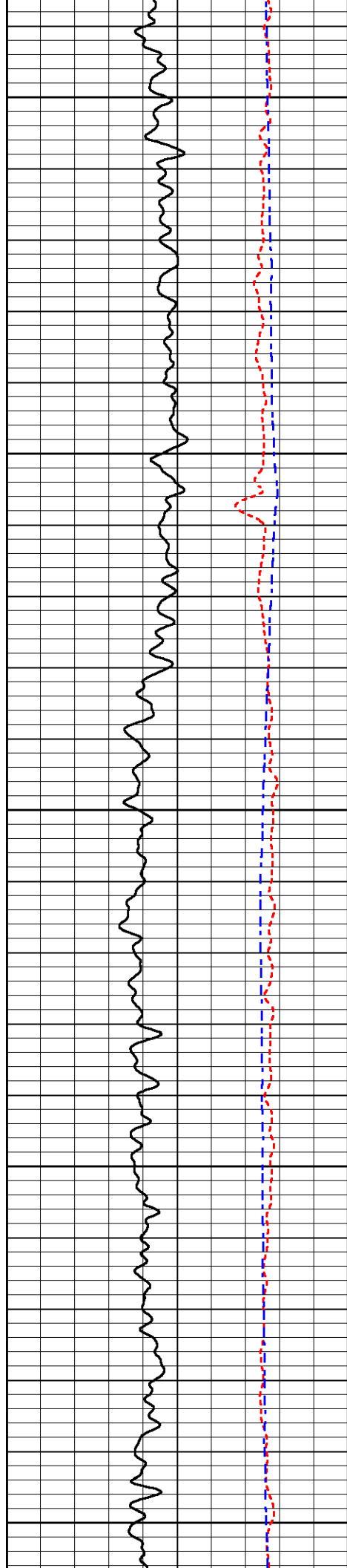

3050

3100

3150

3200

3250

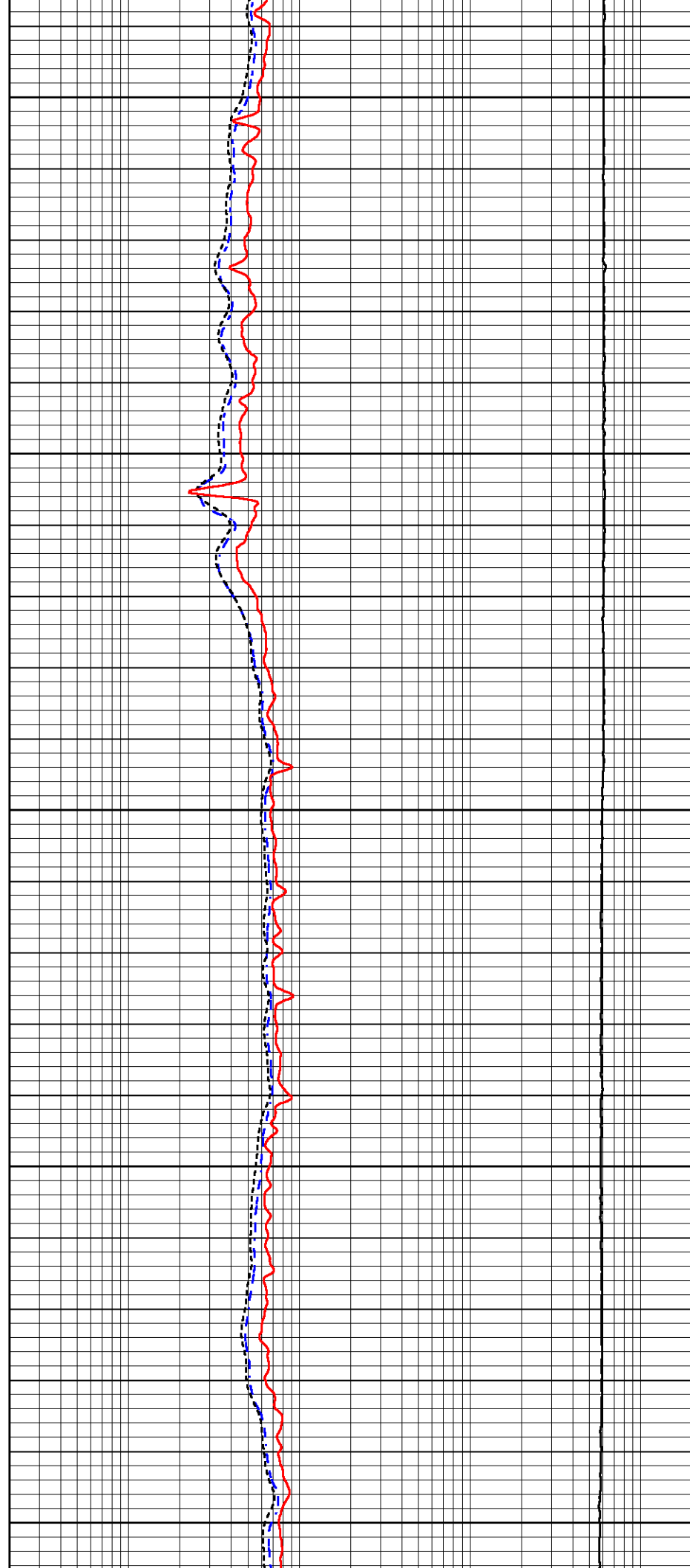

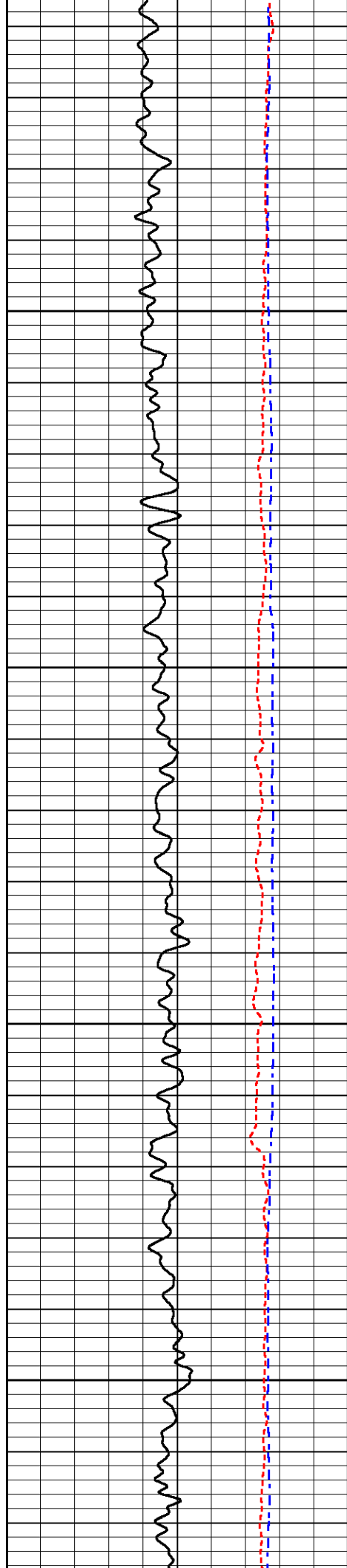

3300

3350

3400

3450

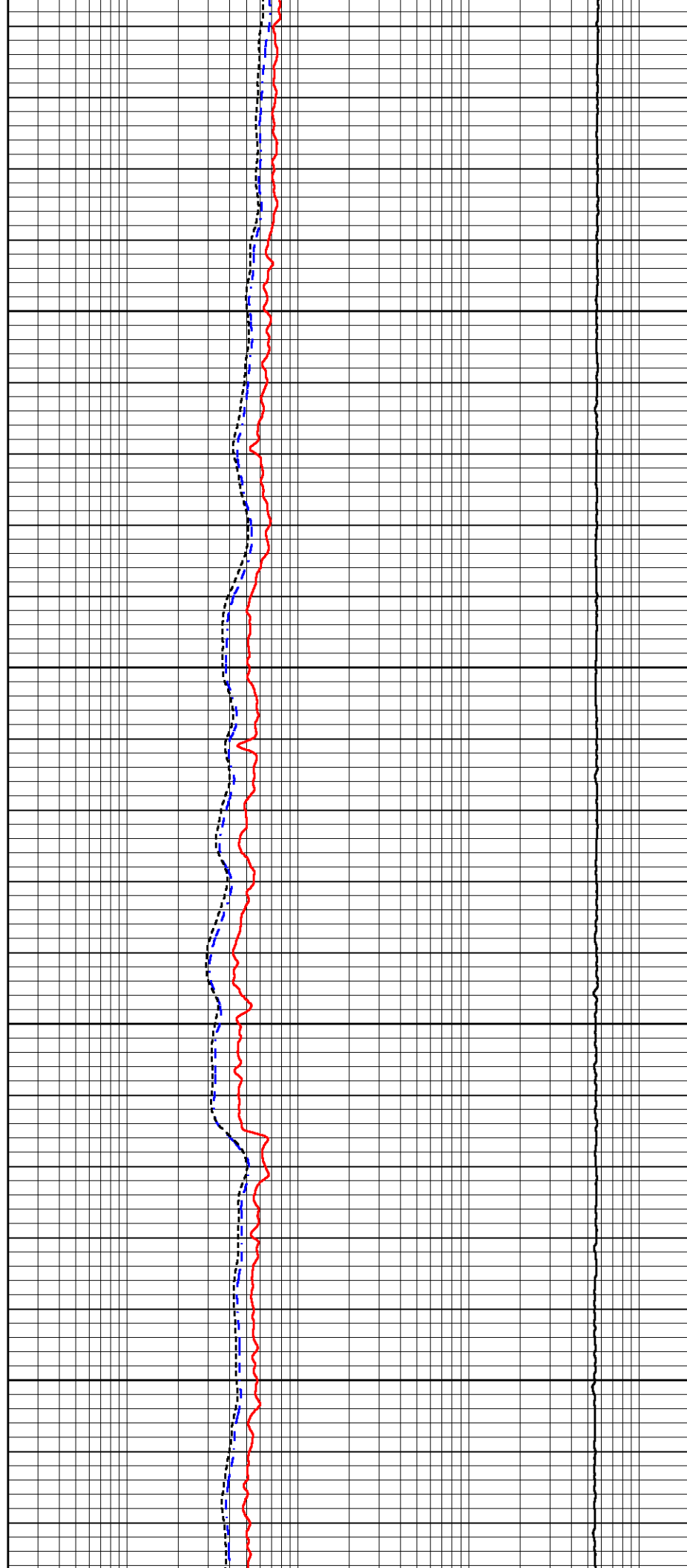

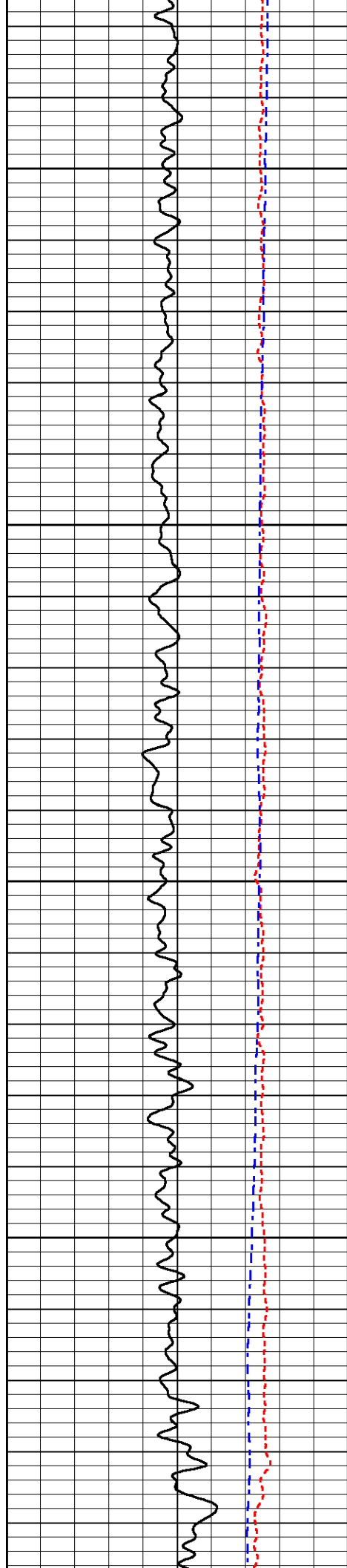

3500

3550

3600

3650

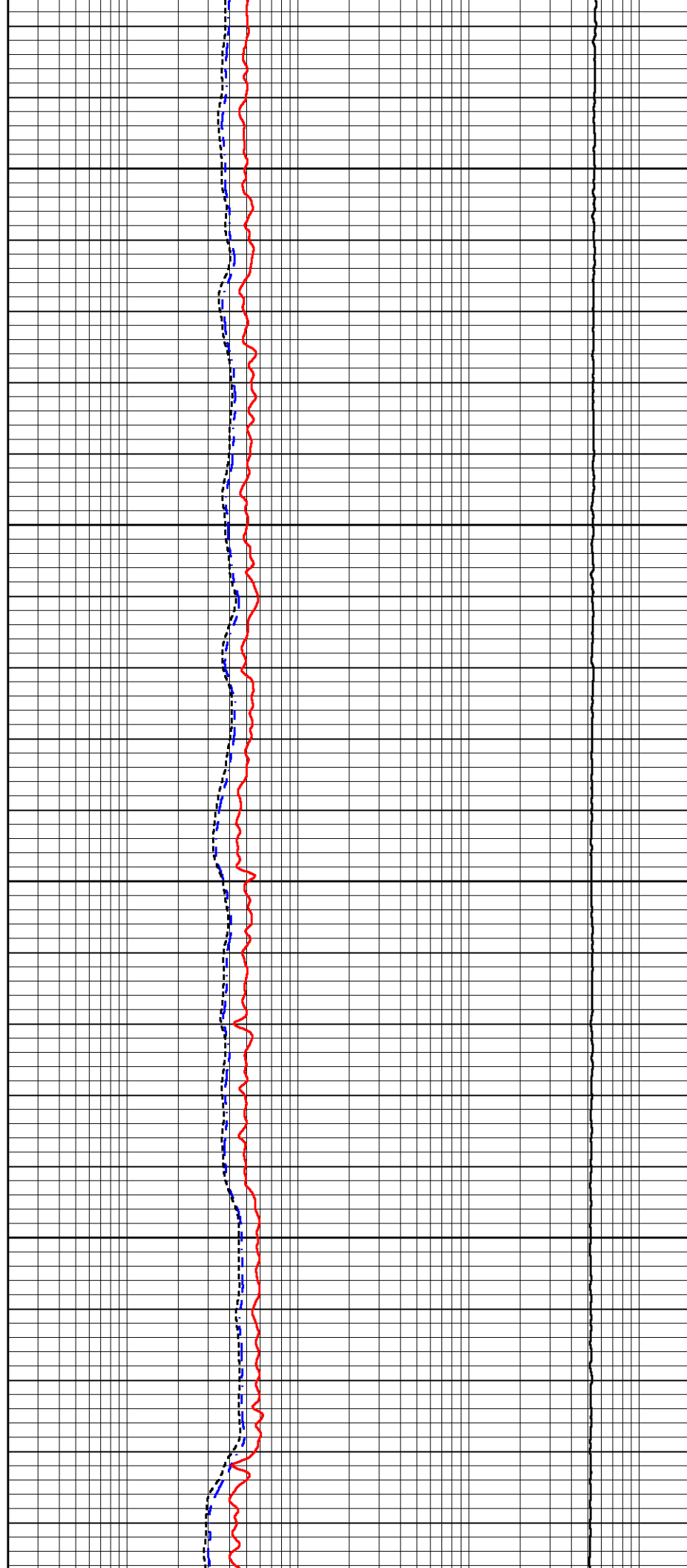

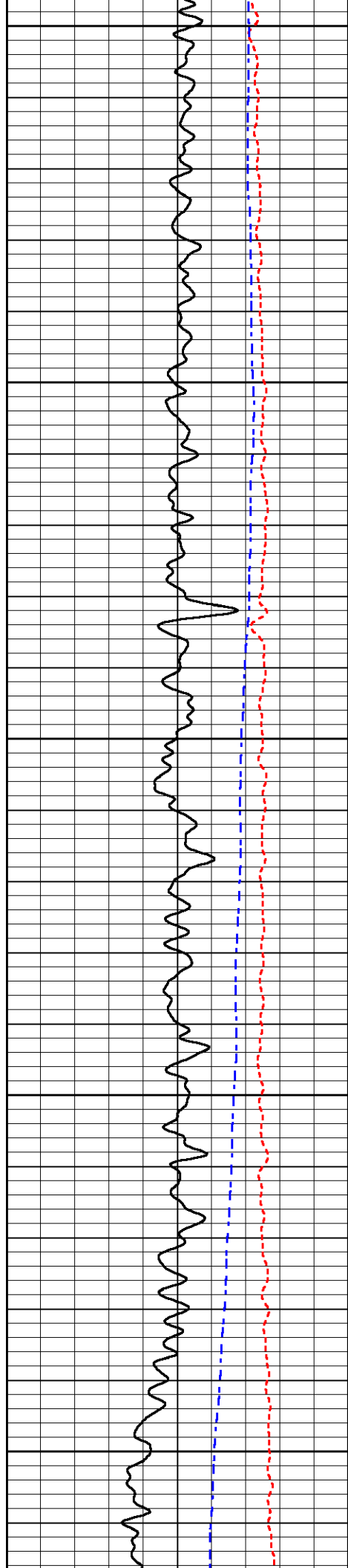

3700

3750

3800

3850

3900

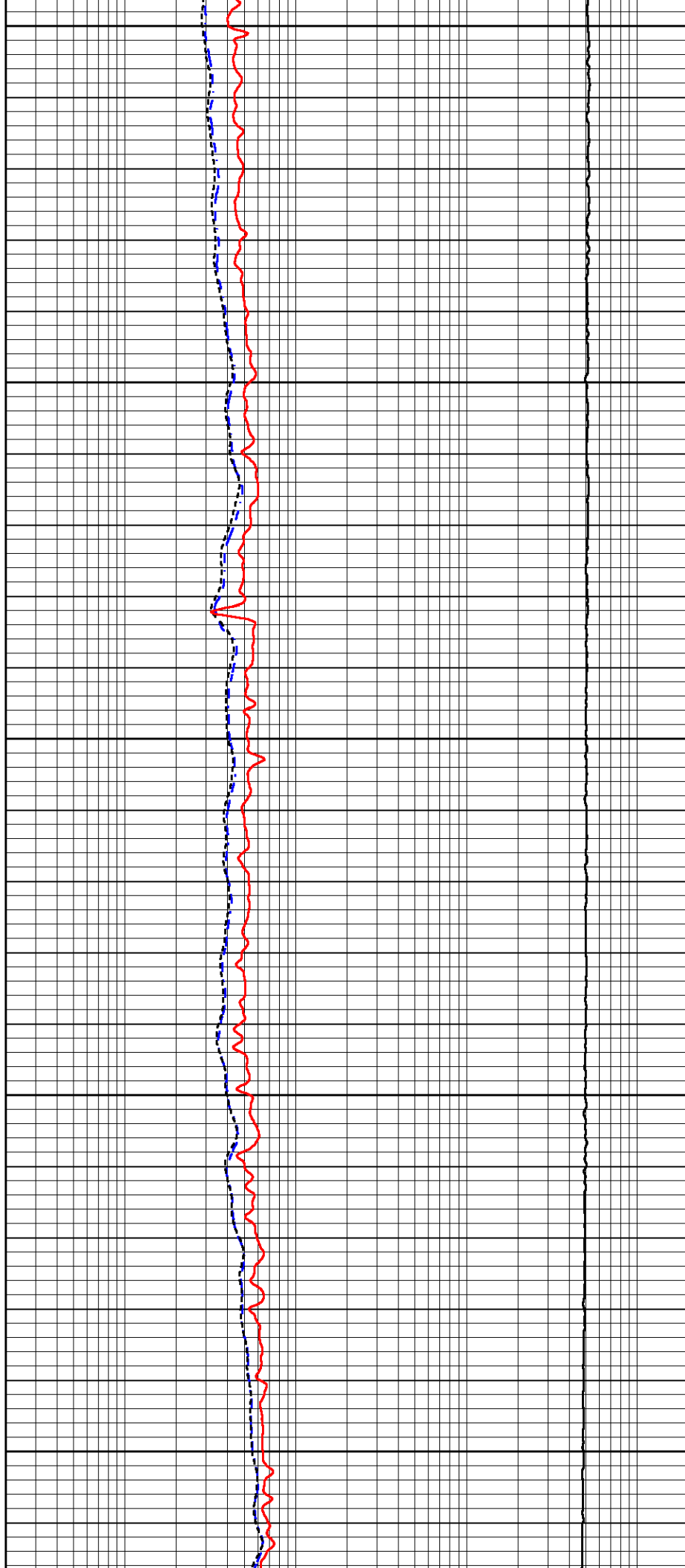

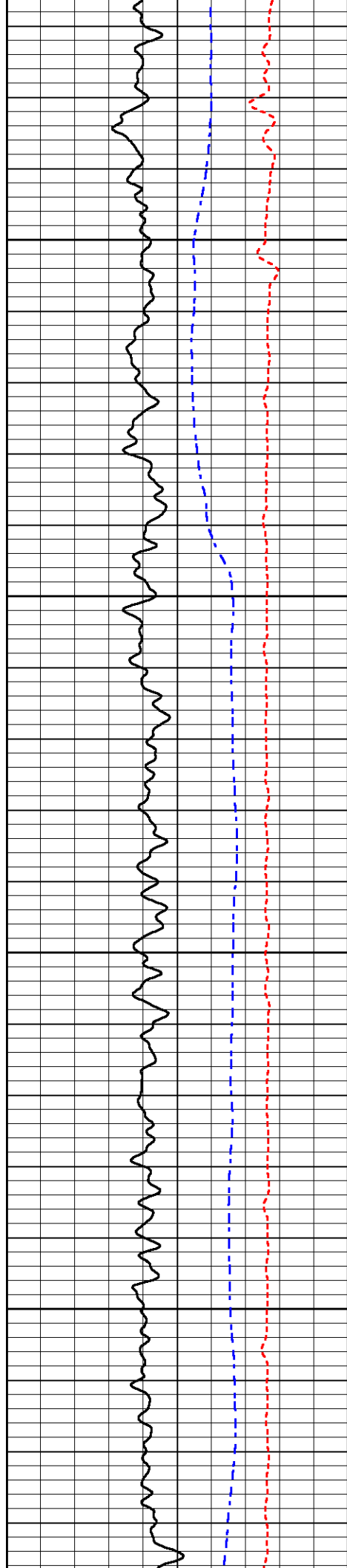

3950

4000

4050

4100

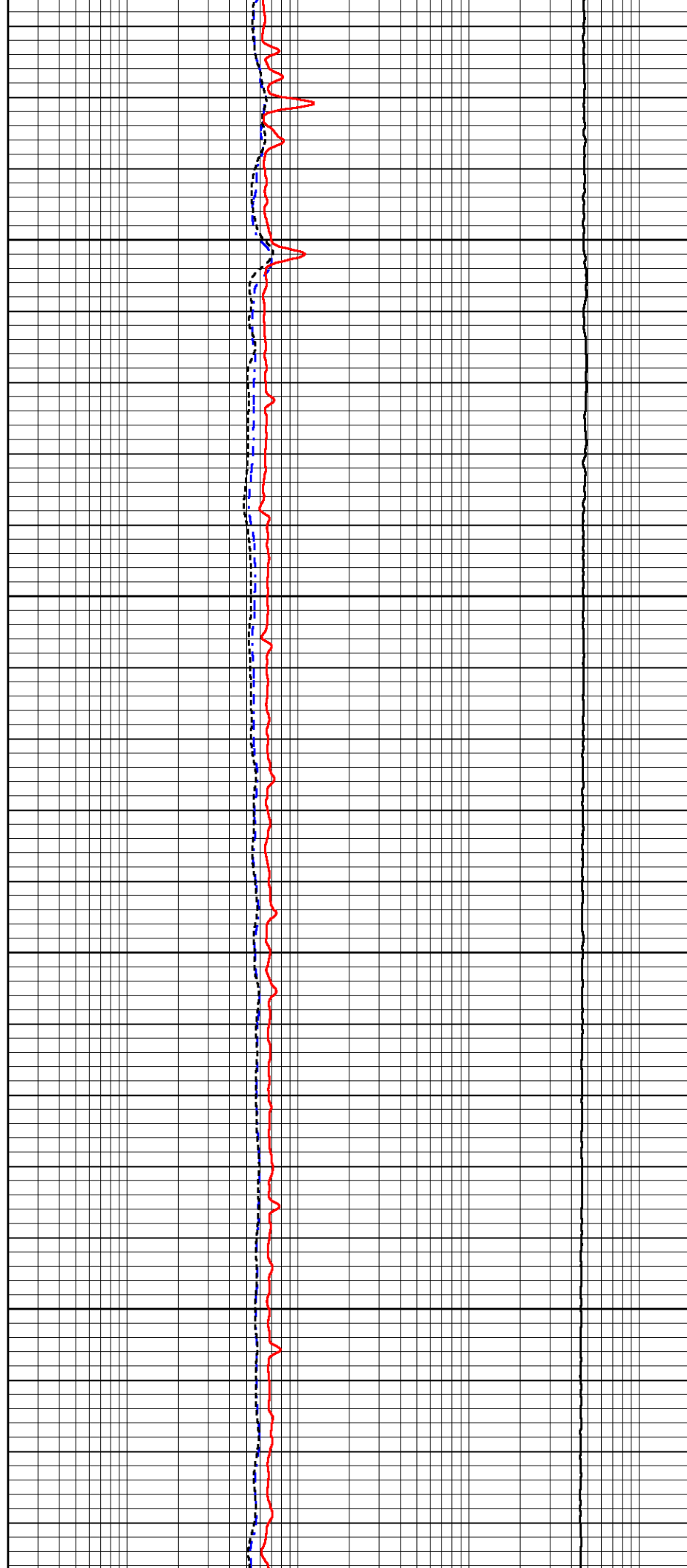

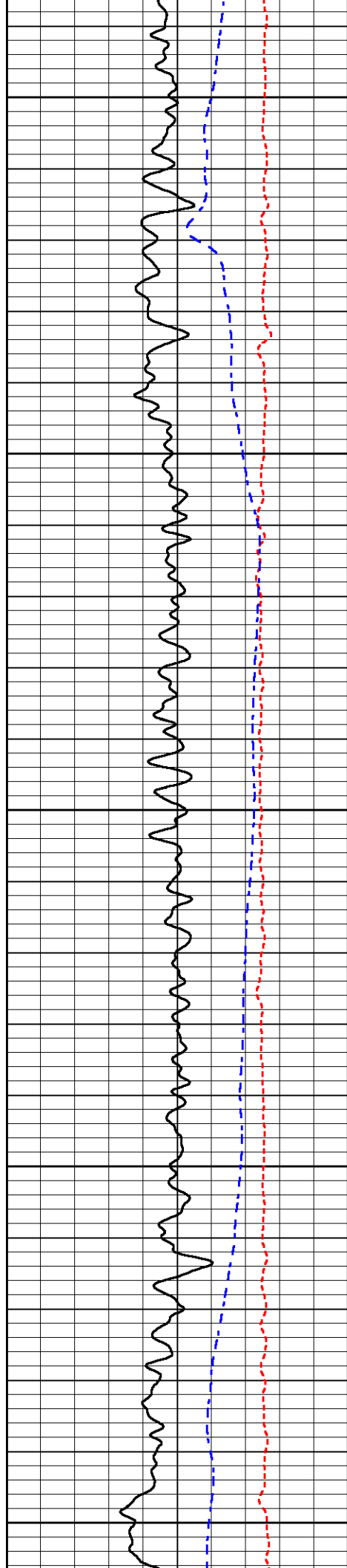

4150

4200

4250

4300

4350

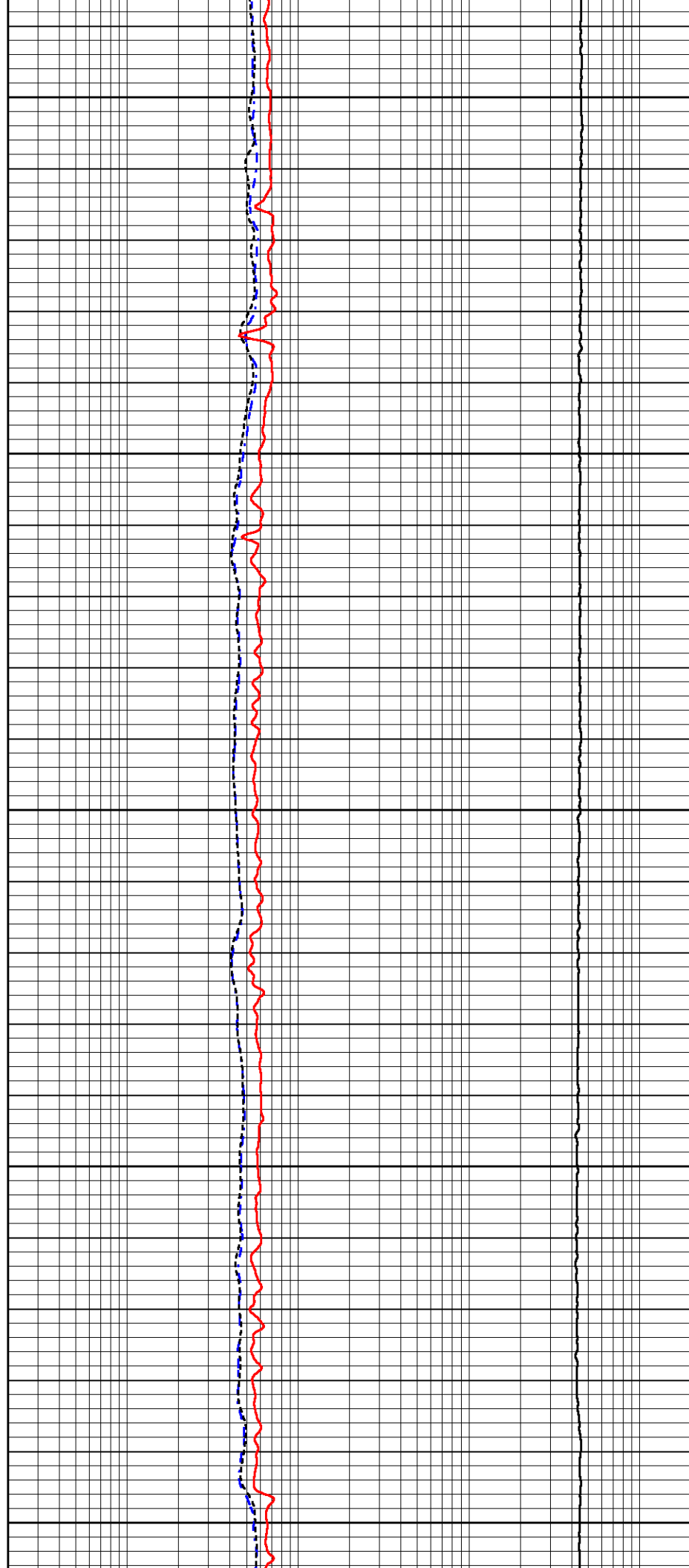

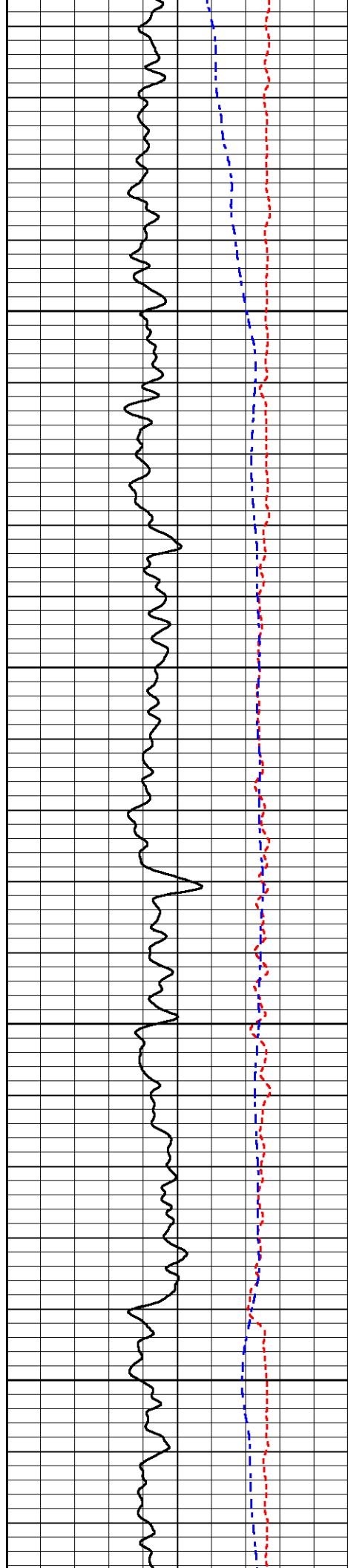

4400

4450

4500

4550

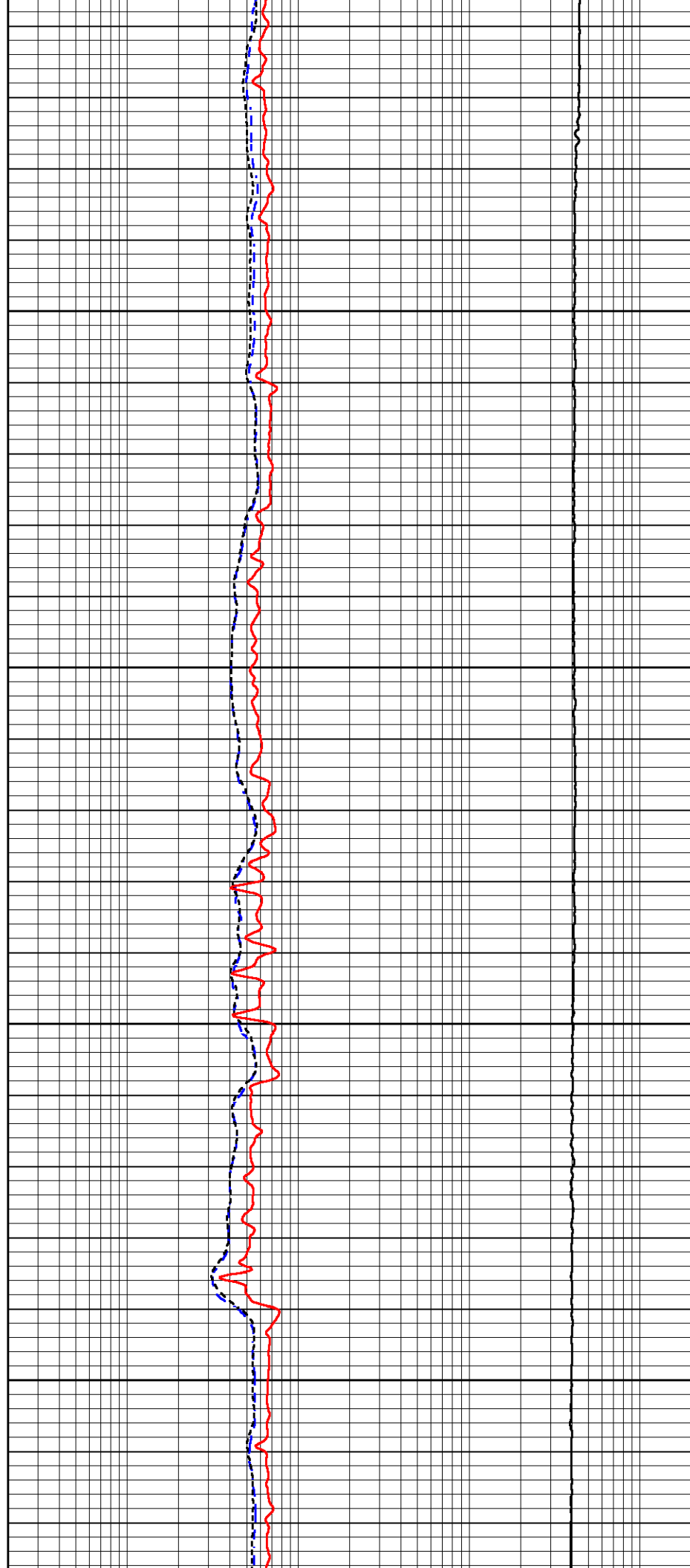

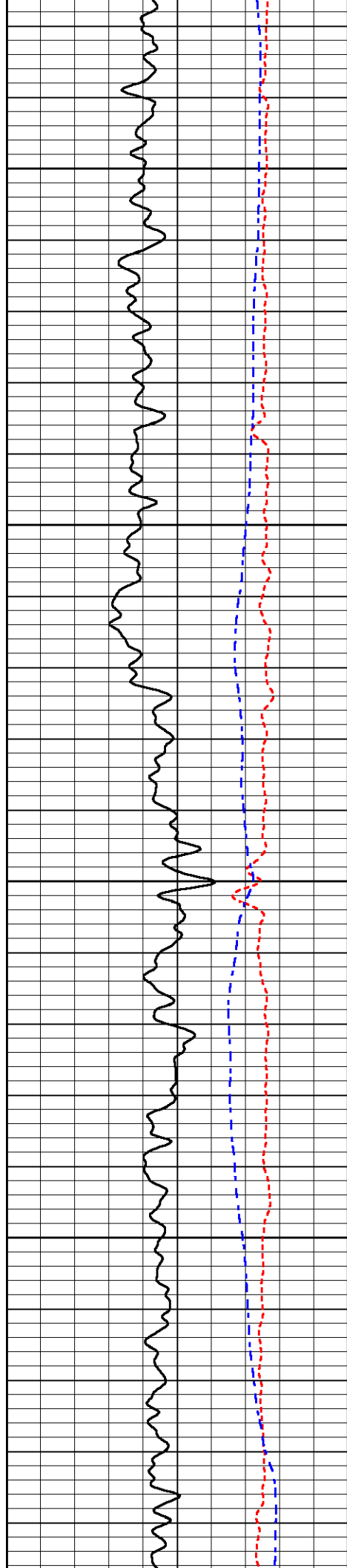

4600

4650

4700

4750

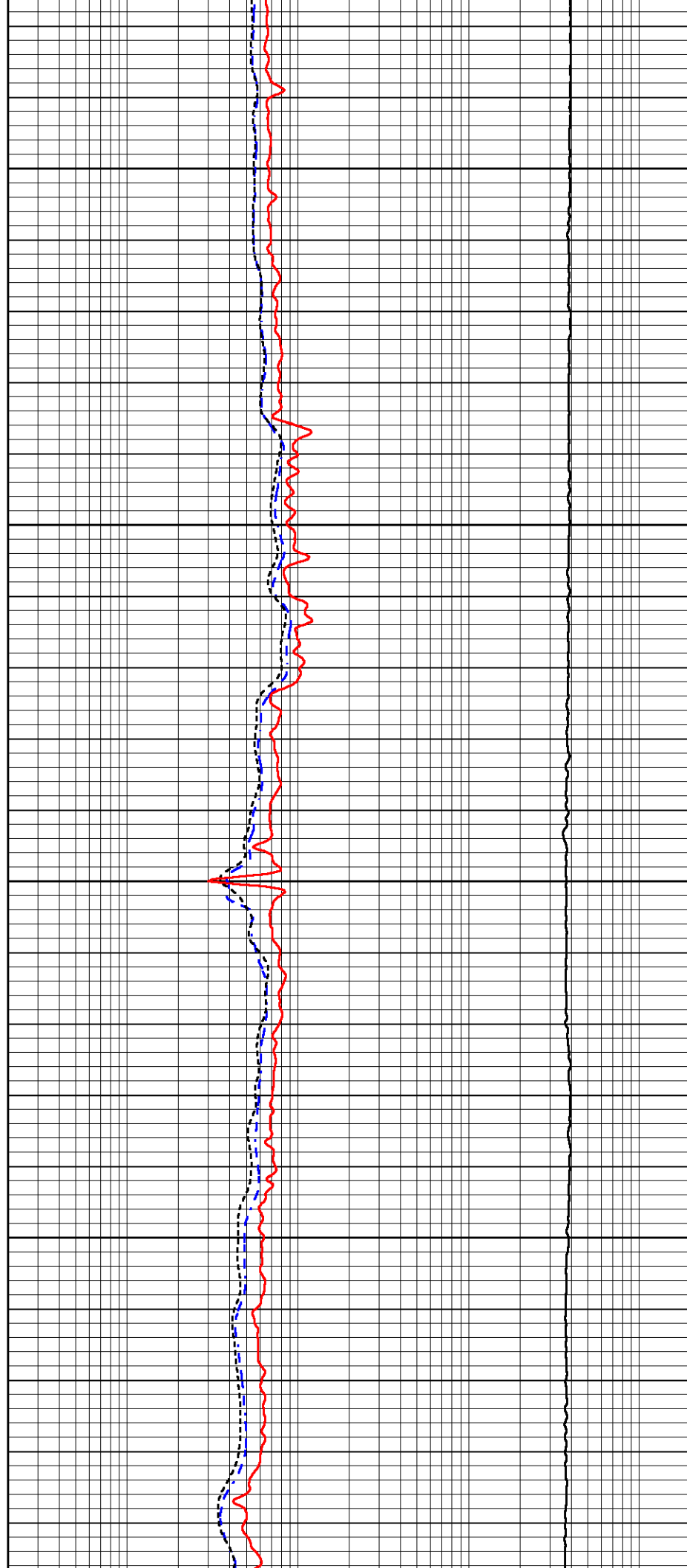

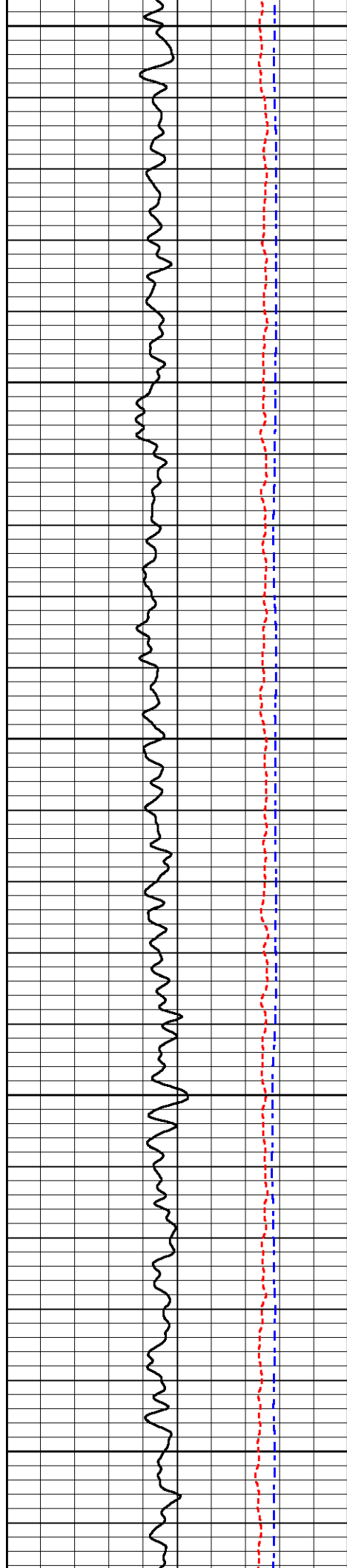

4800

4850

4900

4950

5000

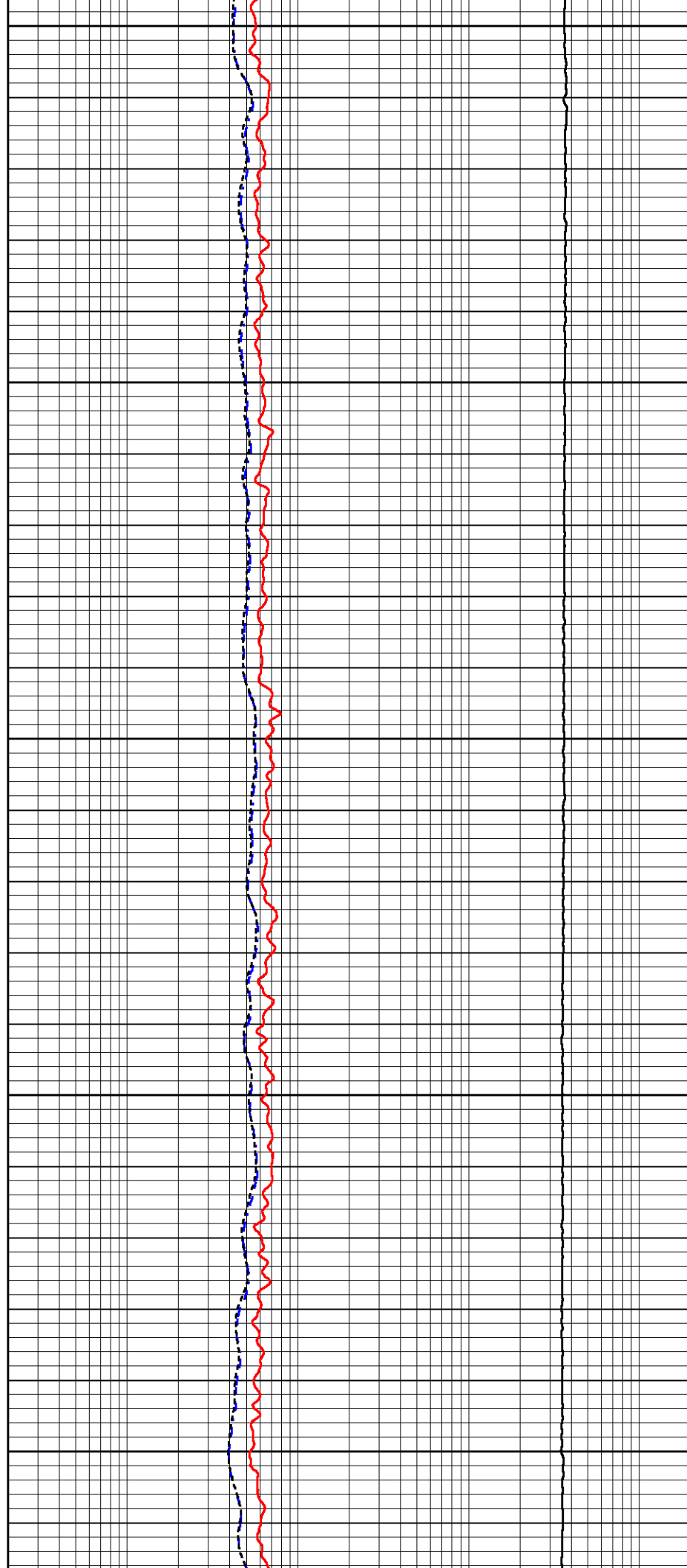

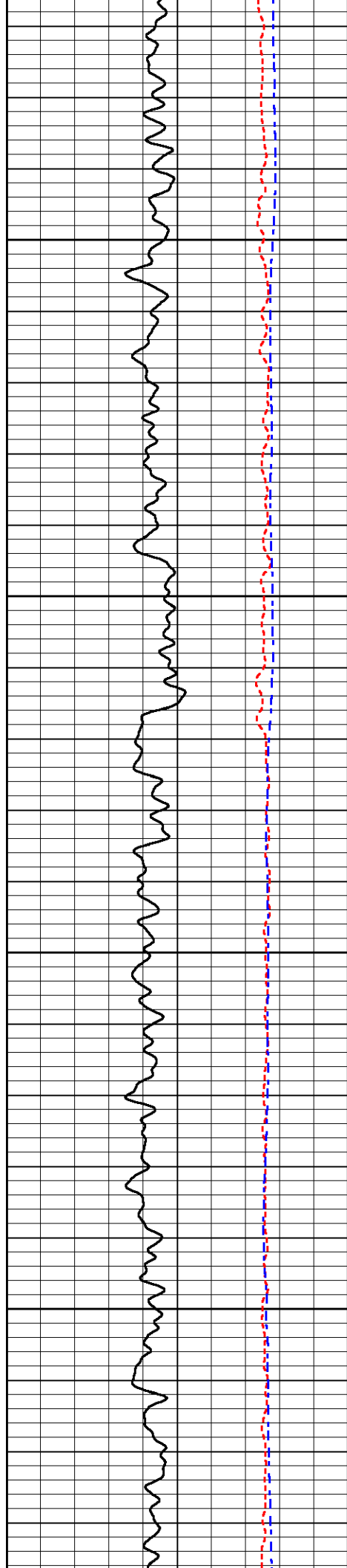

5050

5100

5150

5200

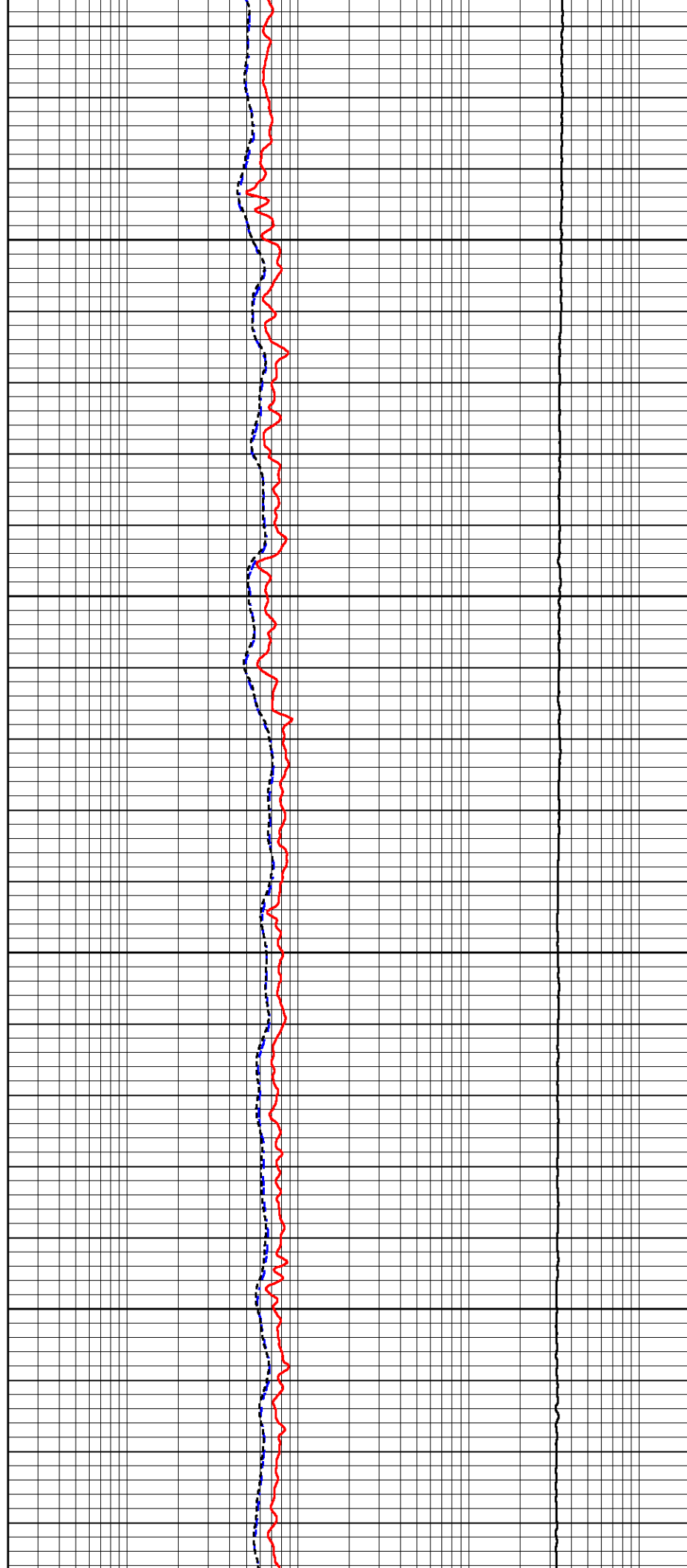

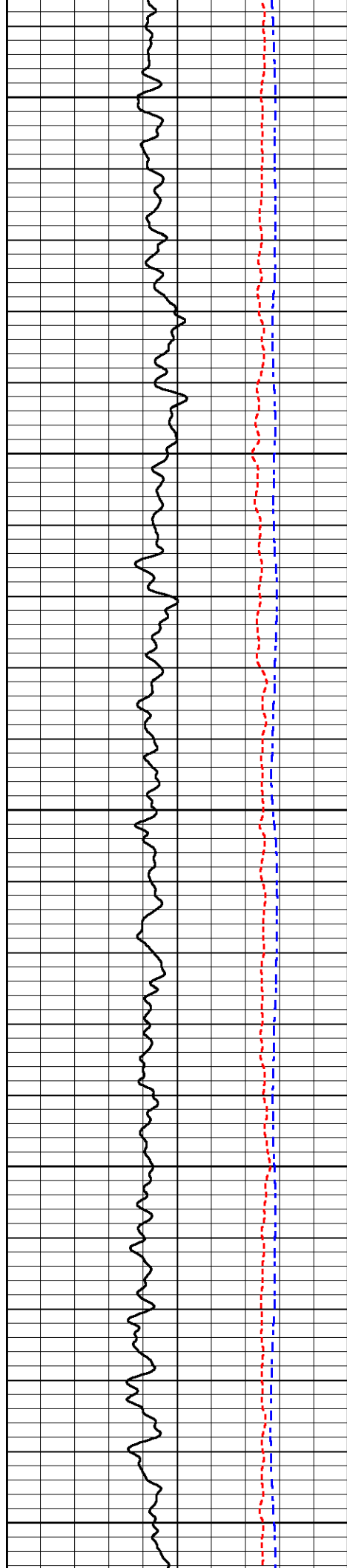

5250

5300

5350

5400

5450

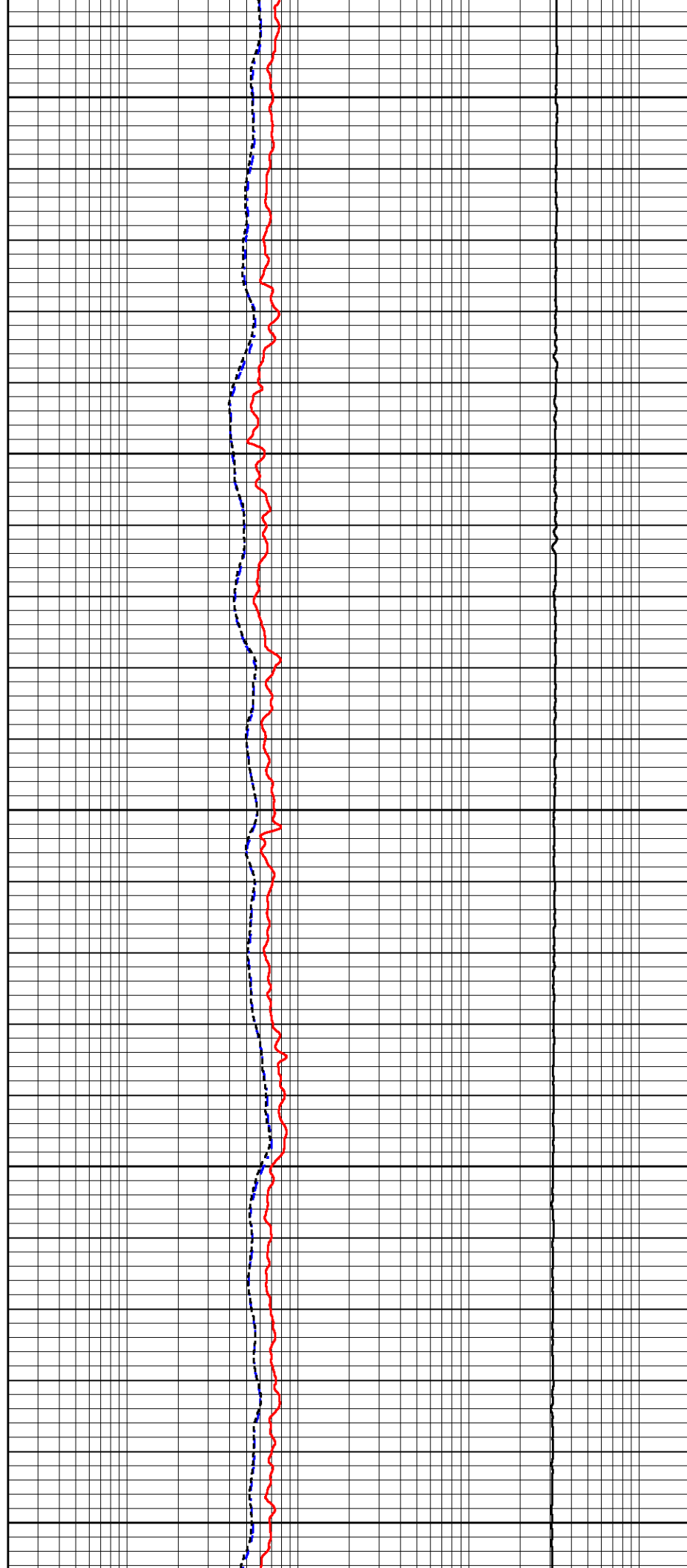

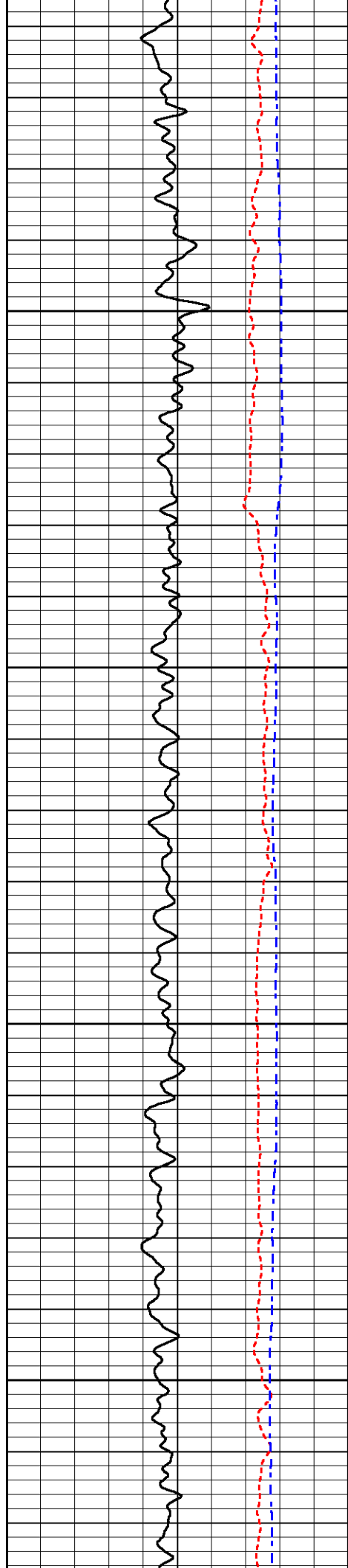

5500

5550

5600

5650

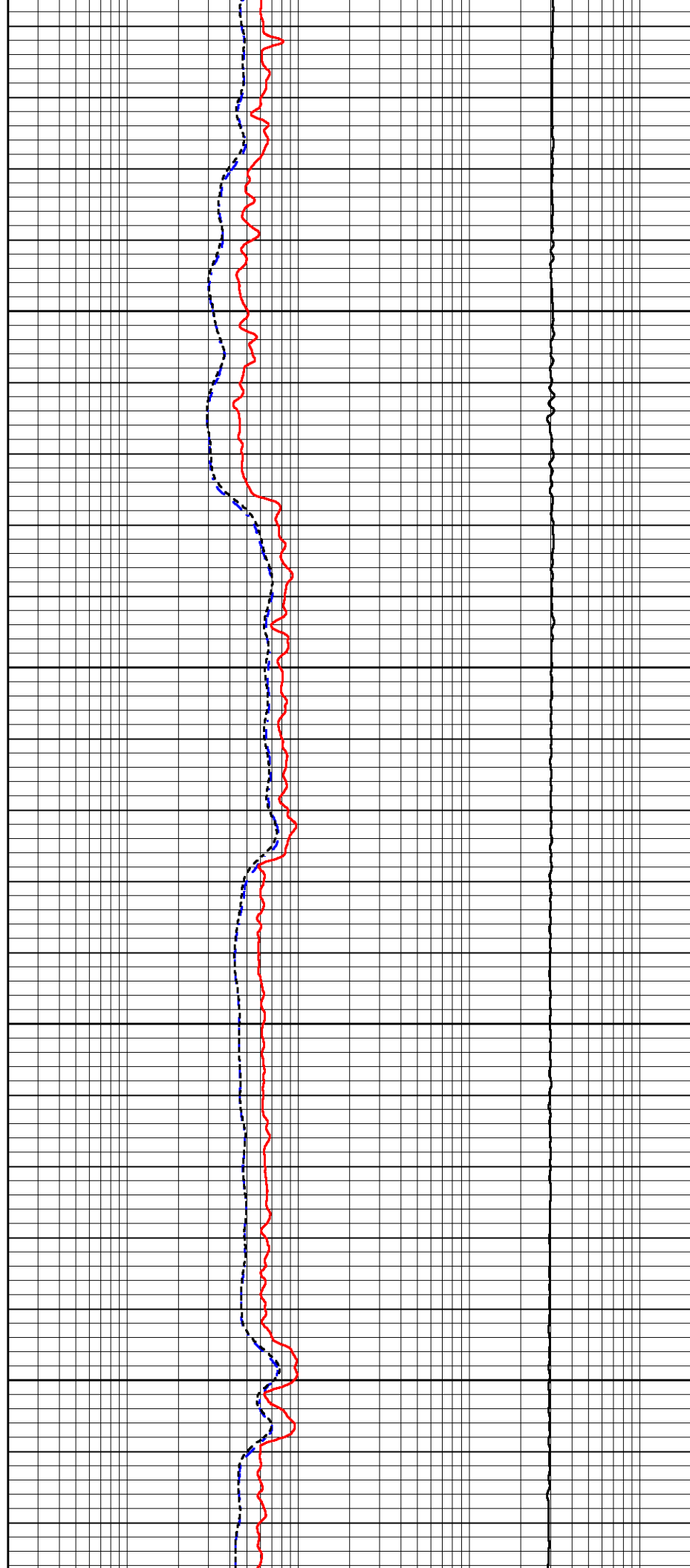

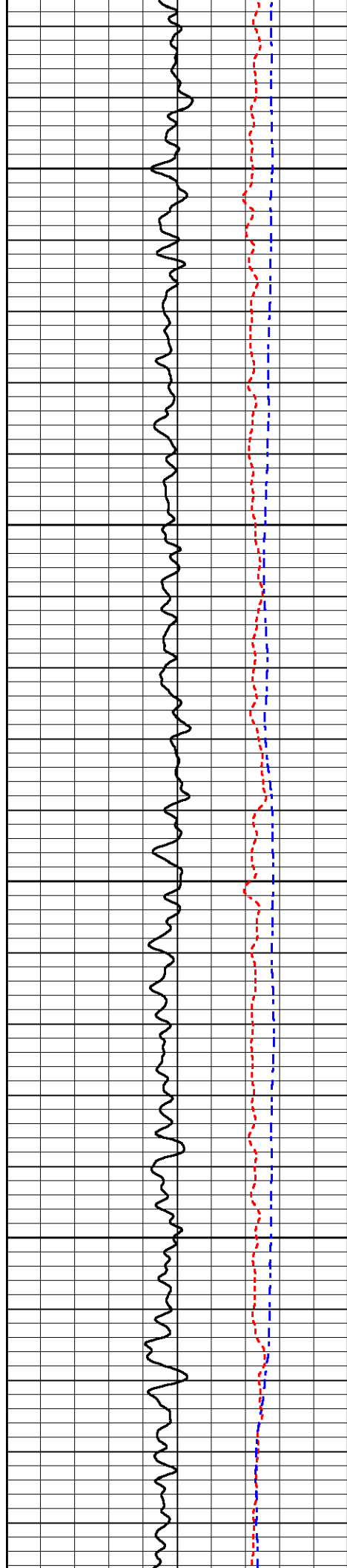

5700

5750

5800

5850

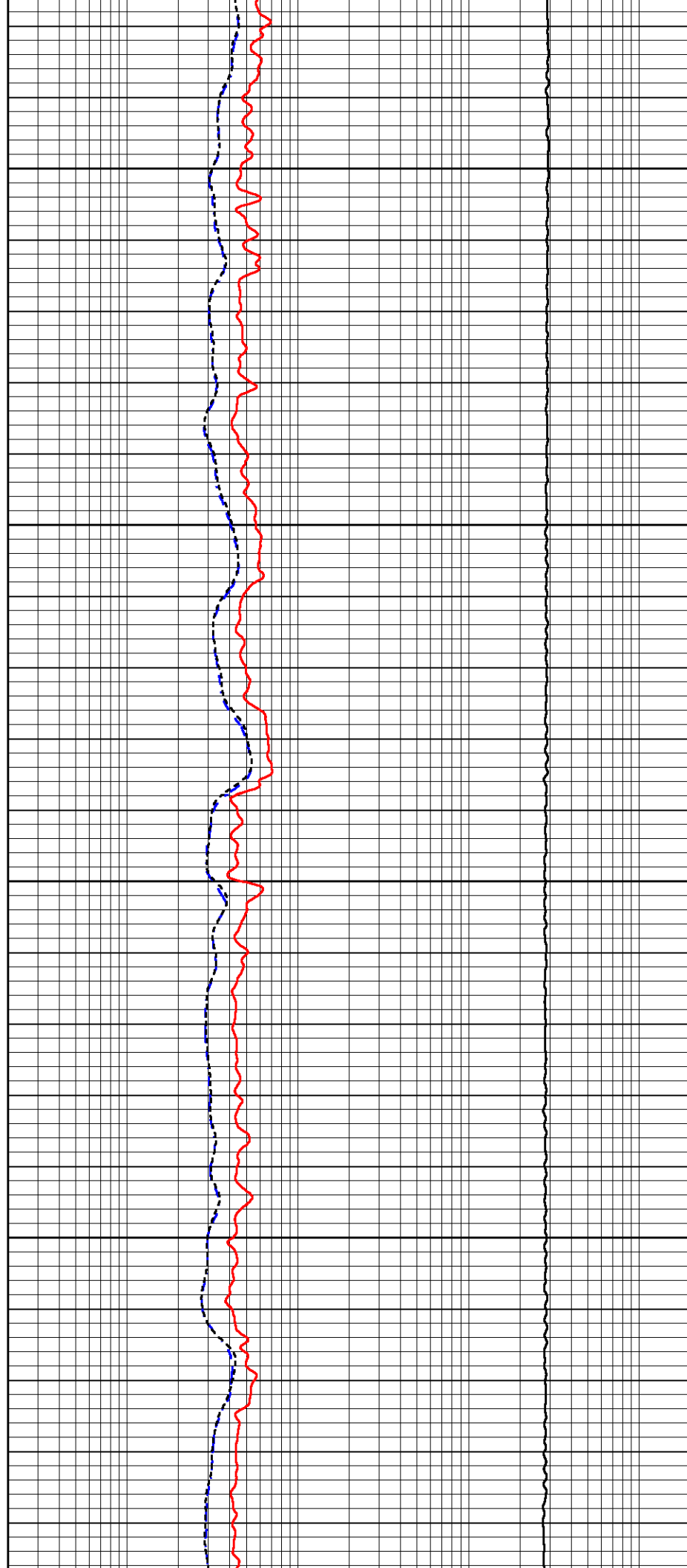

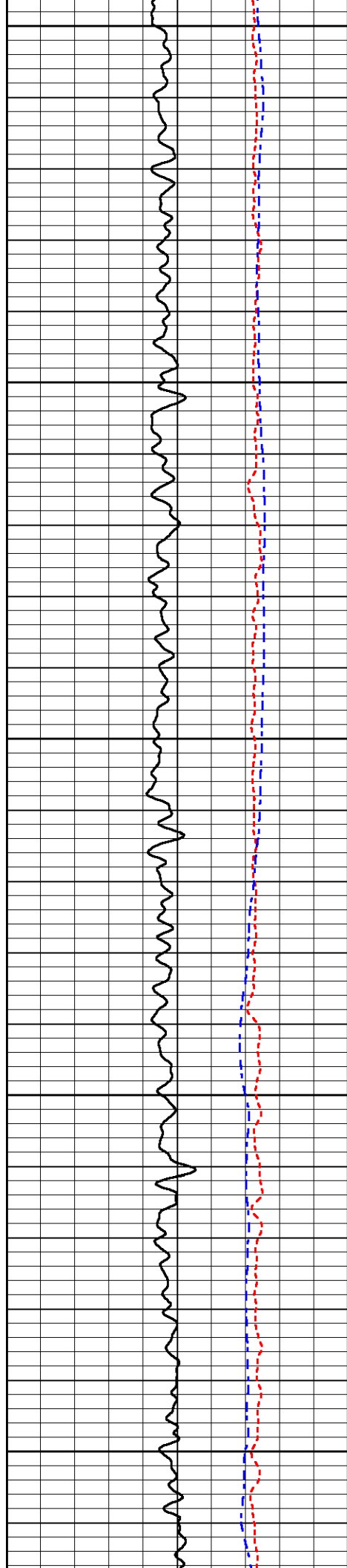

5900

5950

6000

6050

6100

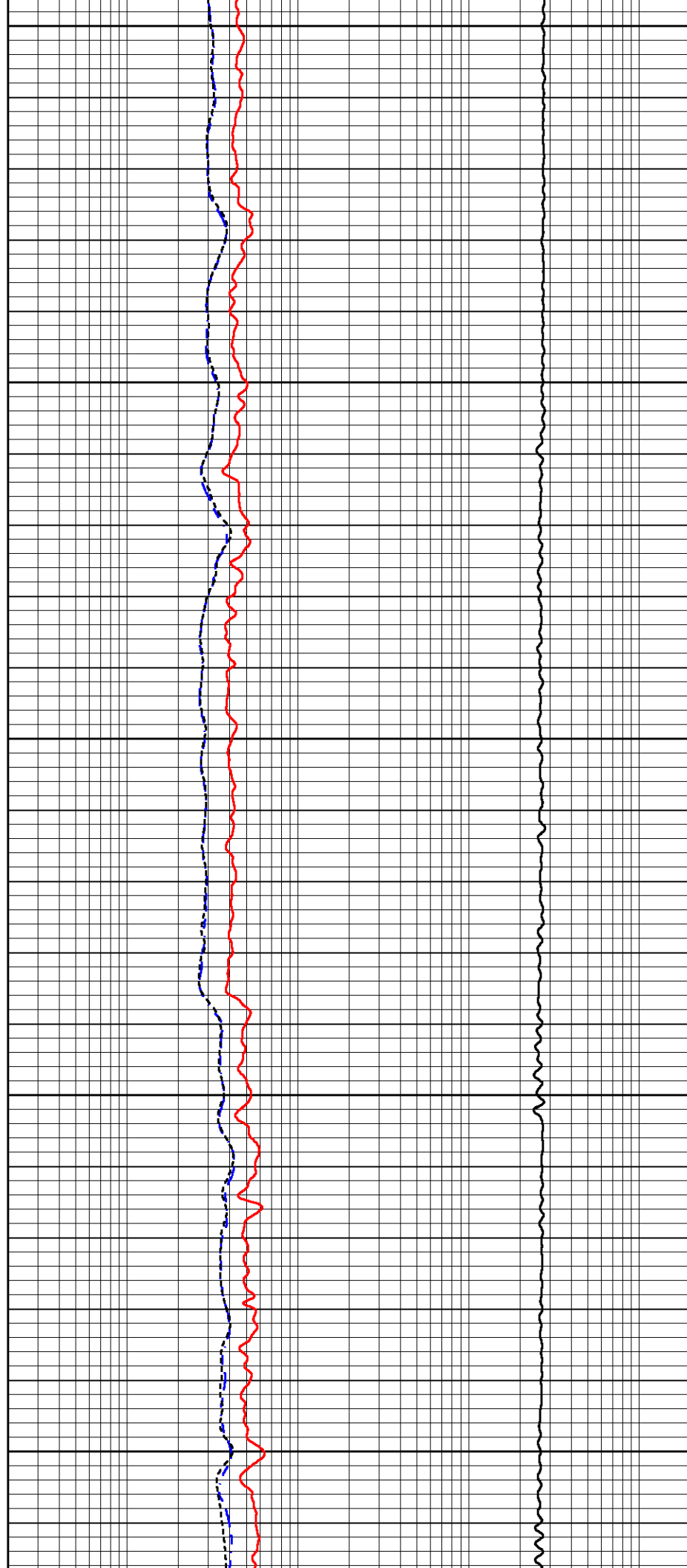

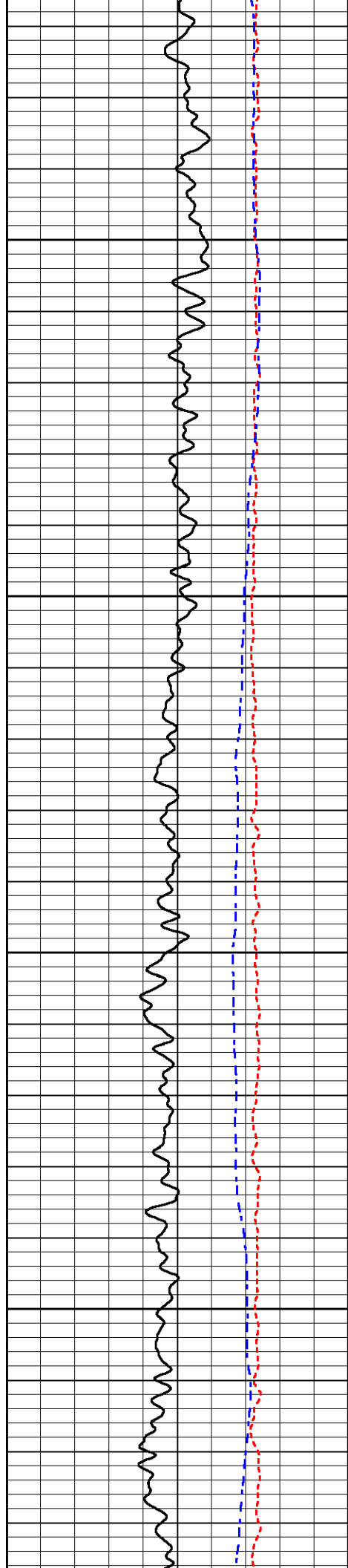

6150

6200

6250

6300

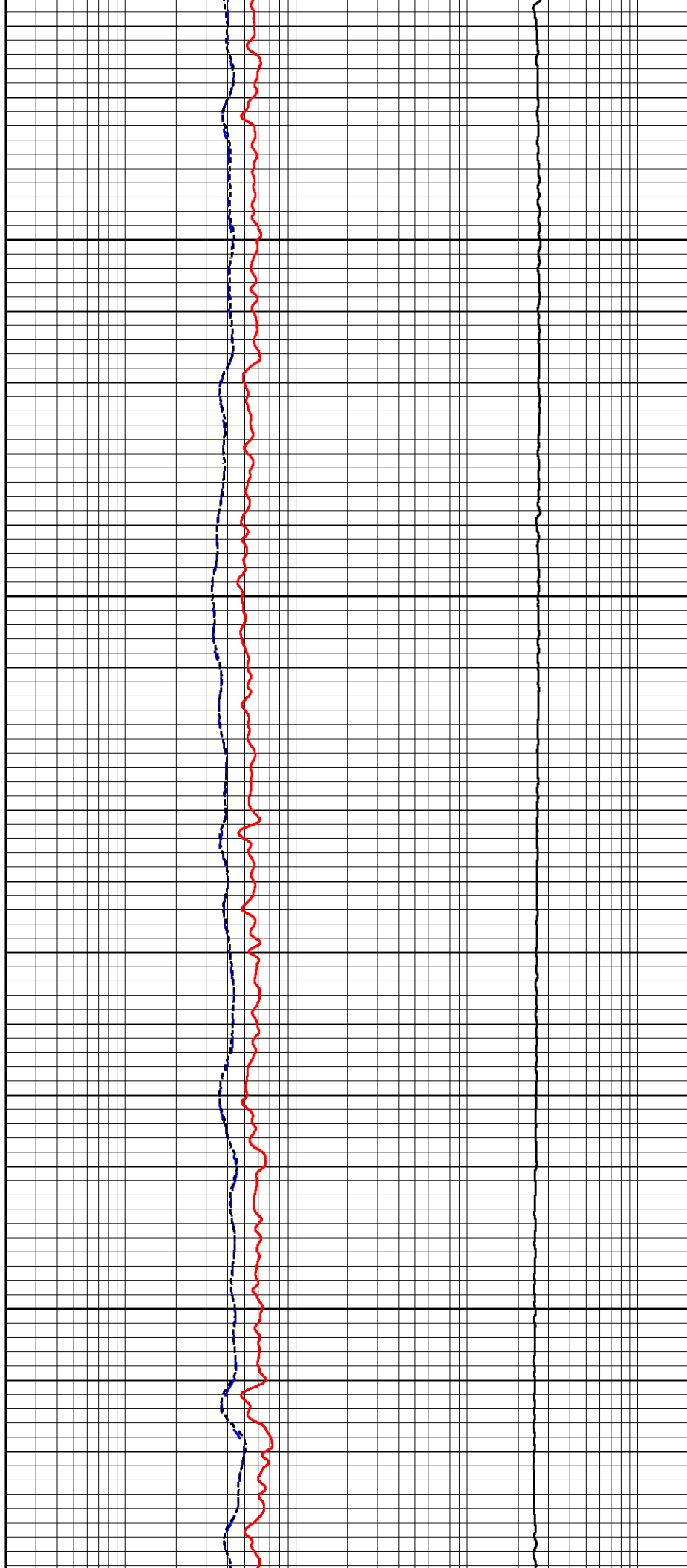

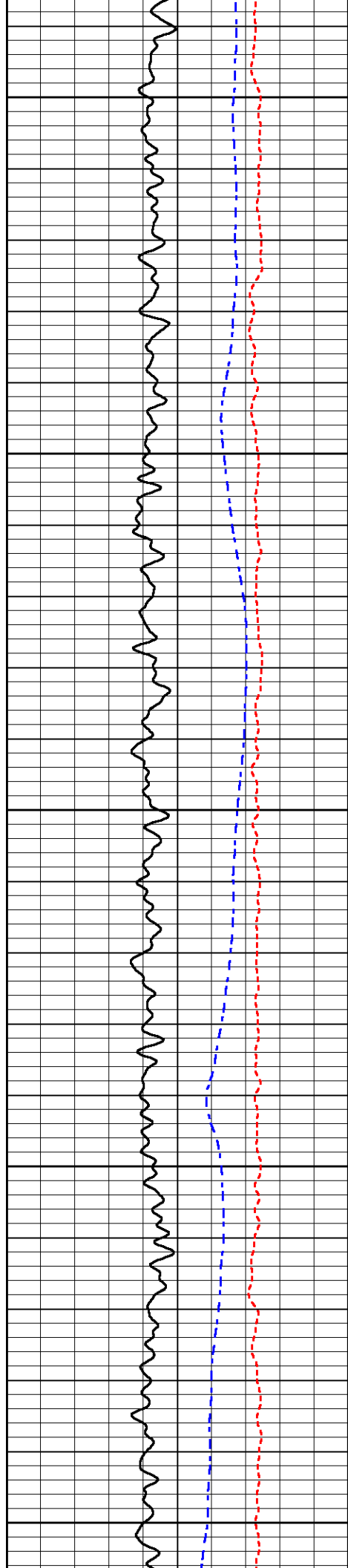

6350

6400

6450

6500

6550

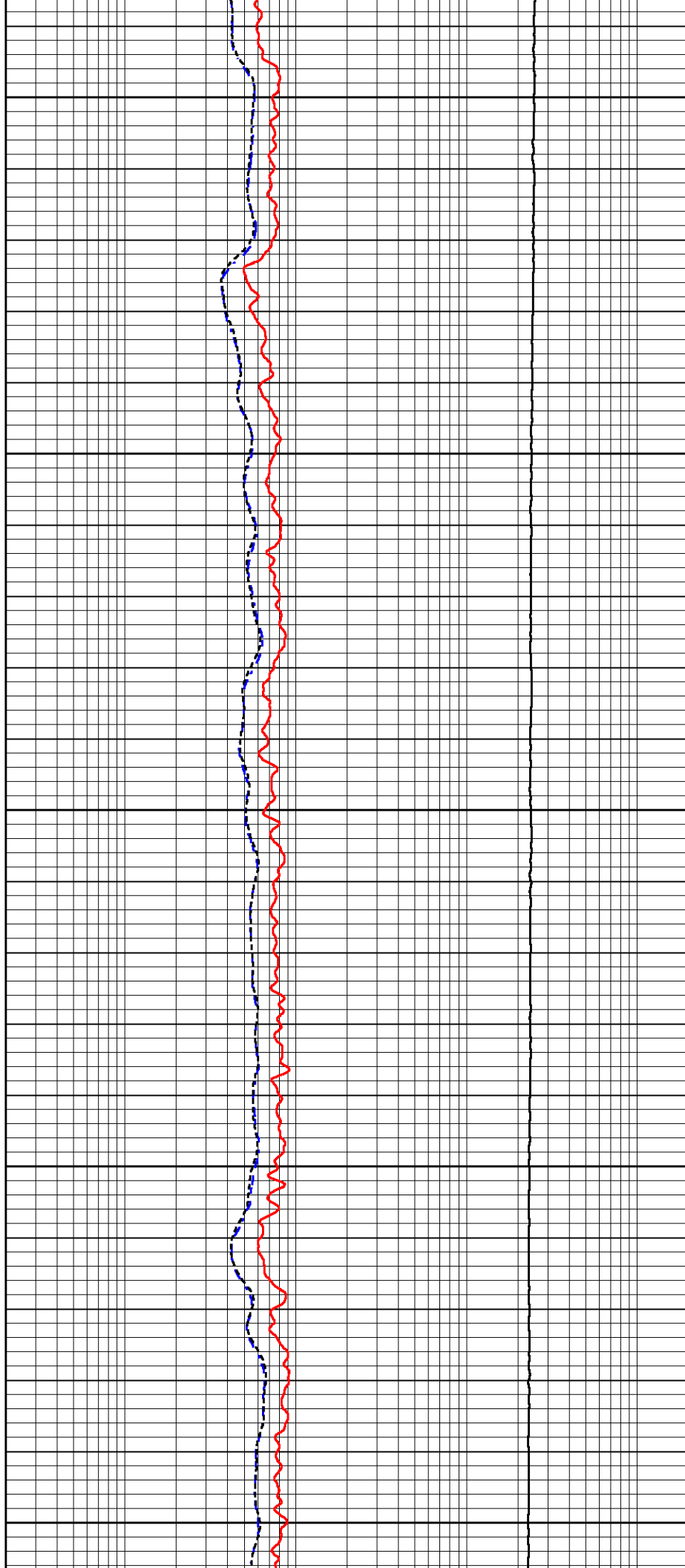

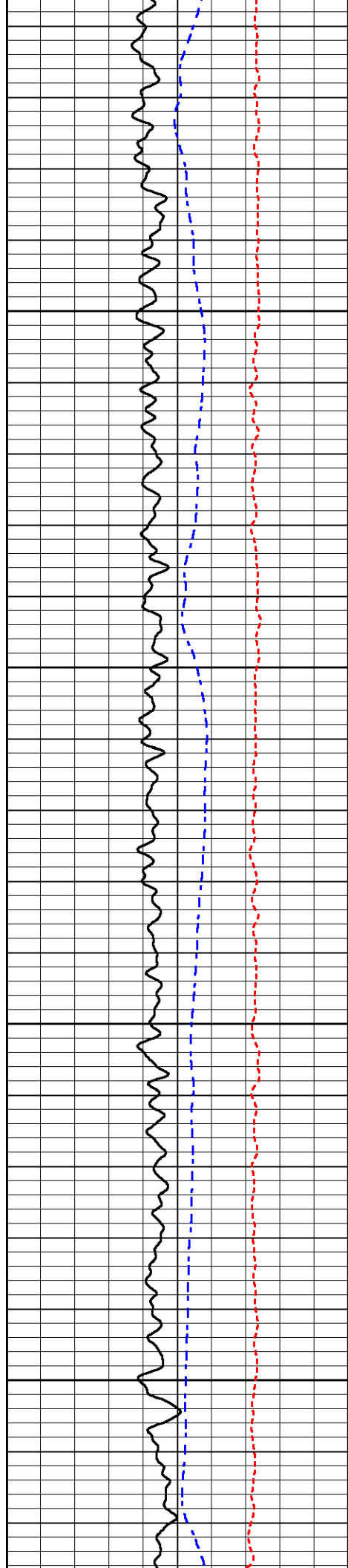

6600

6650

6700

6750

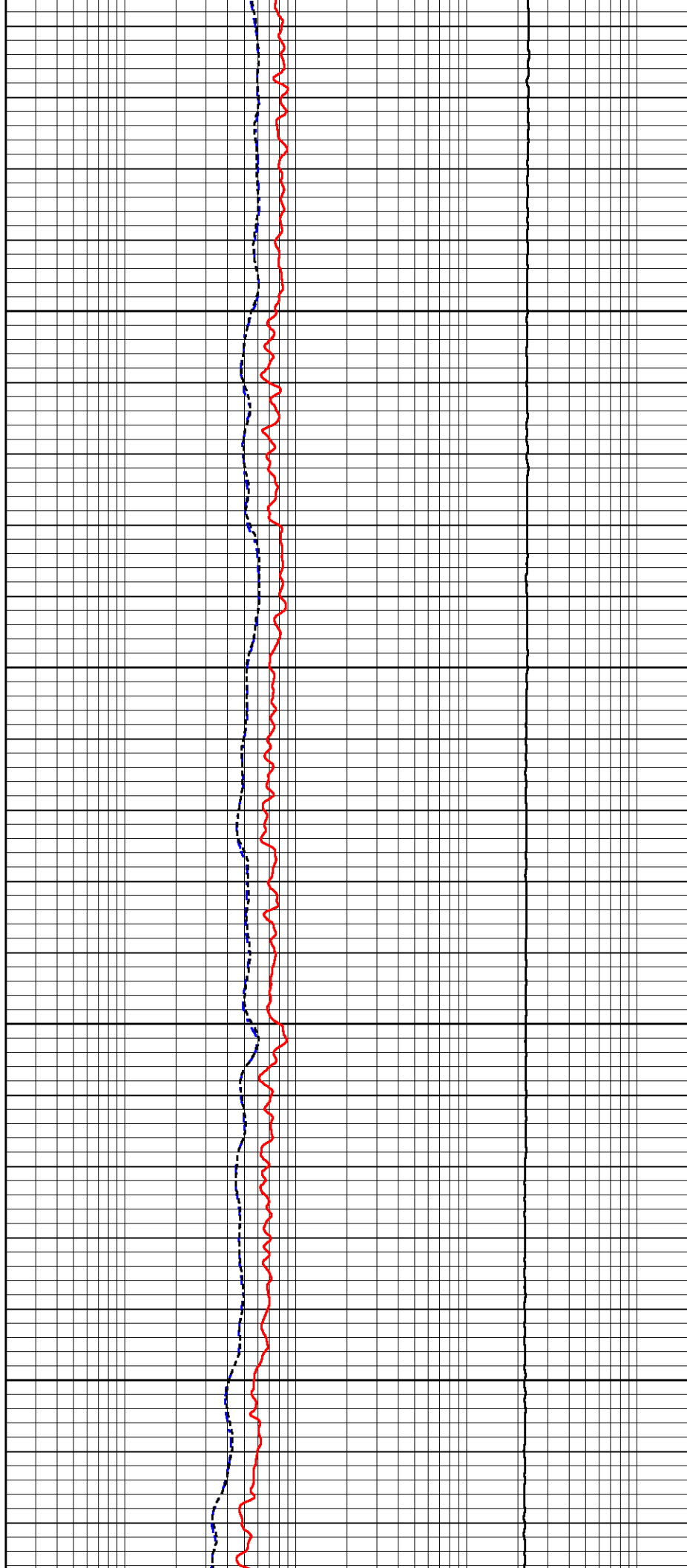

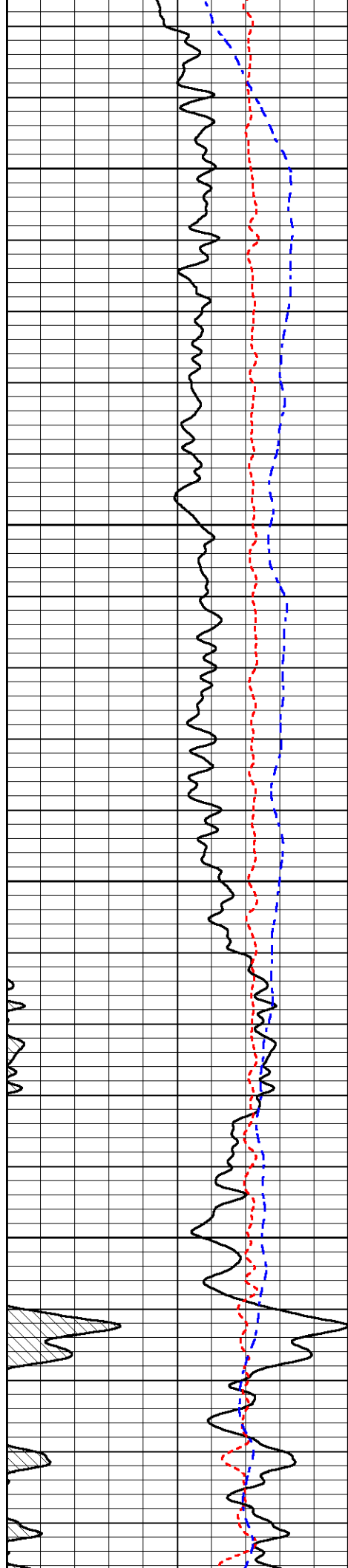

6800

6850

6900

6950

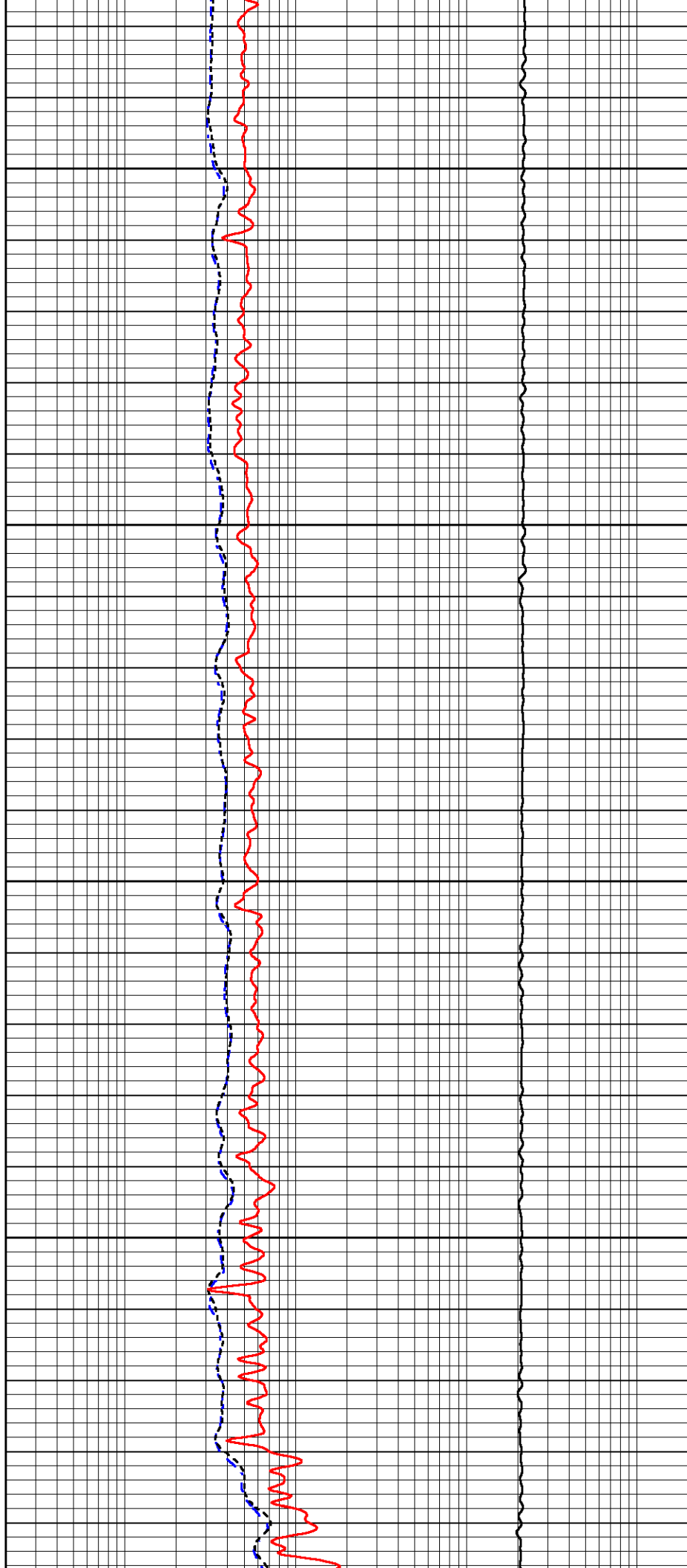

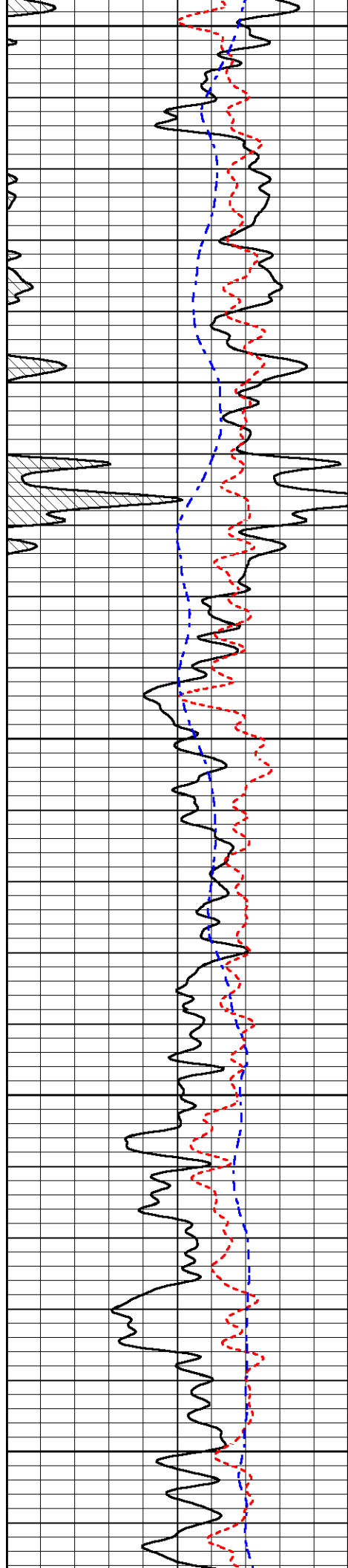

7000

7050

7100

7150

7200

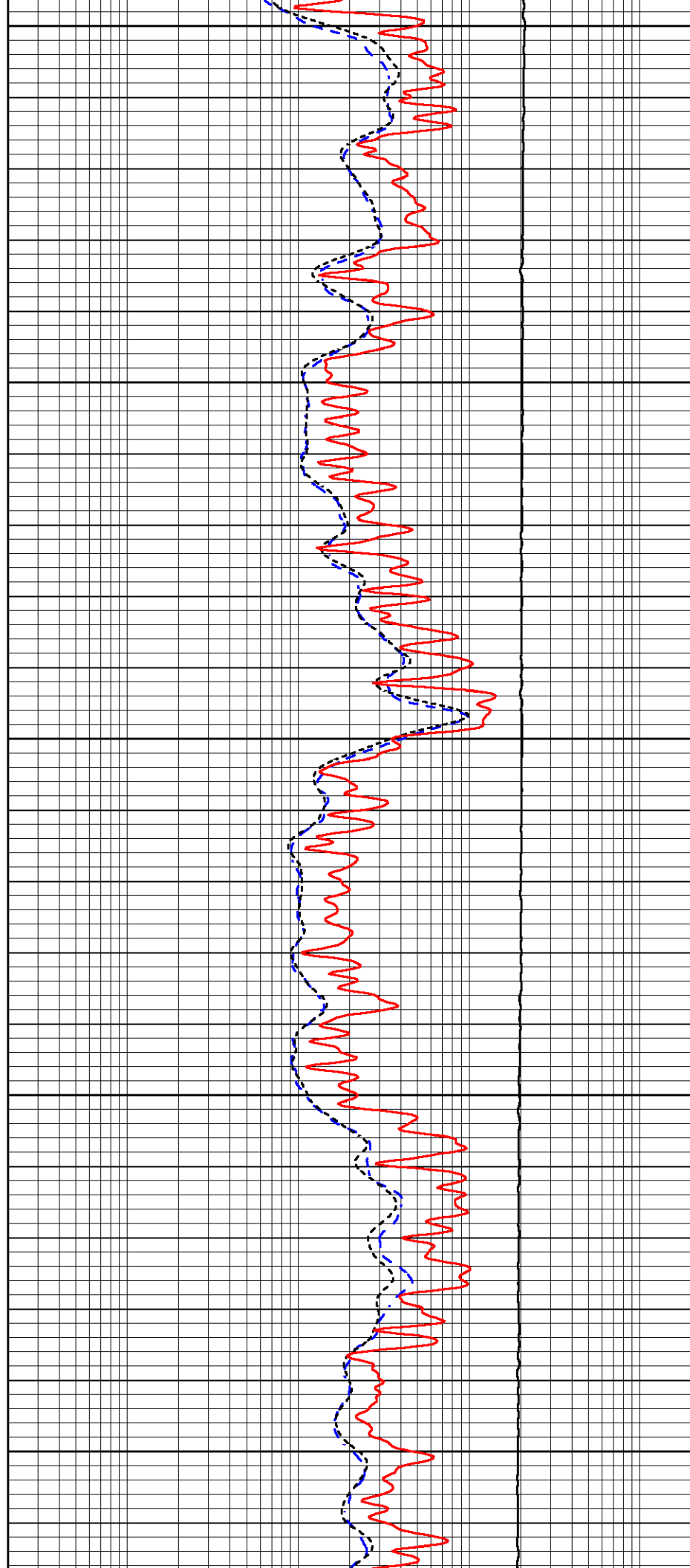

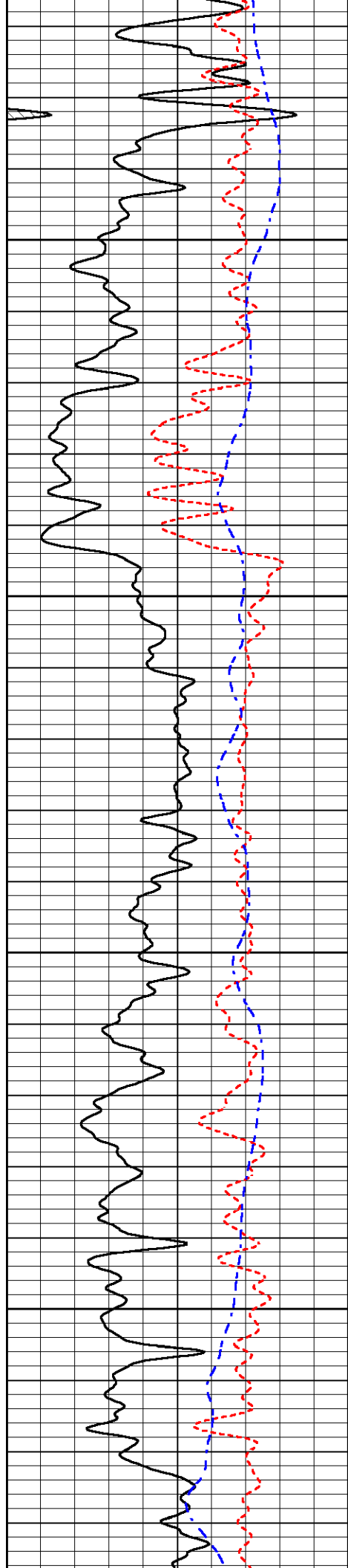

7250

7300

7350

7400

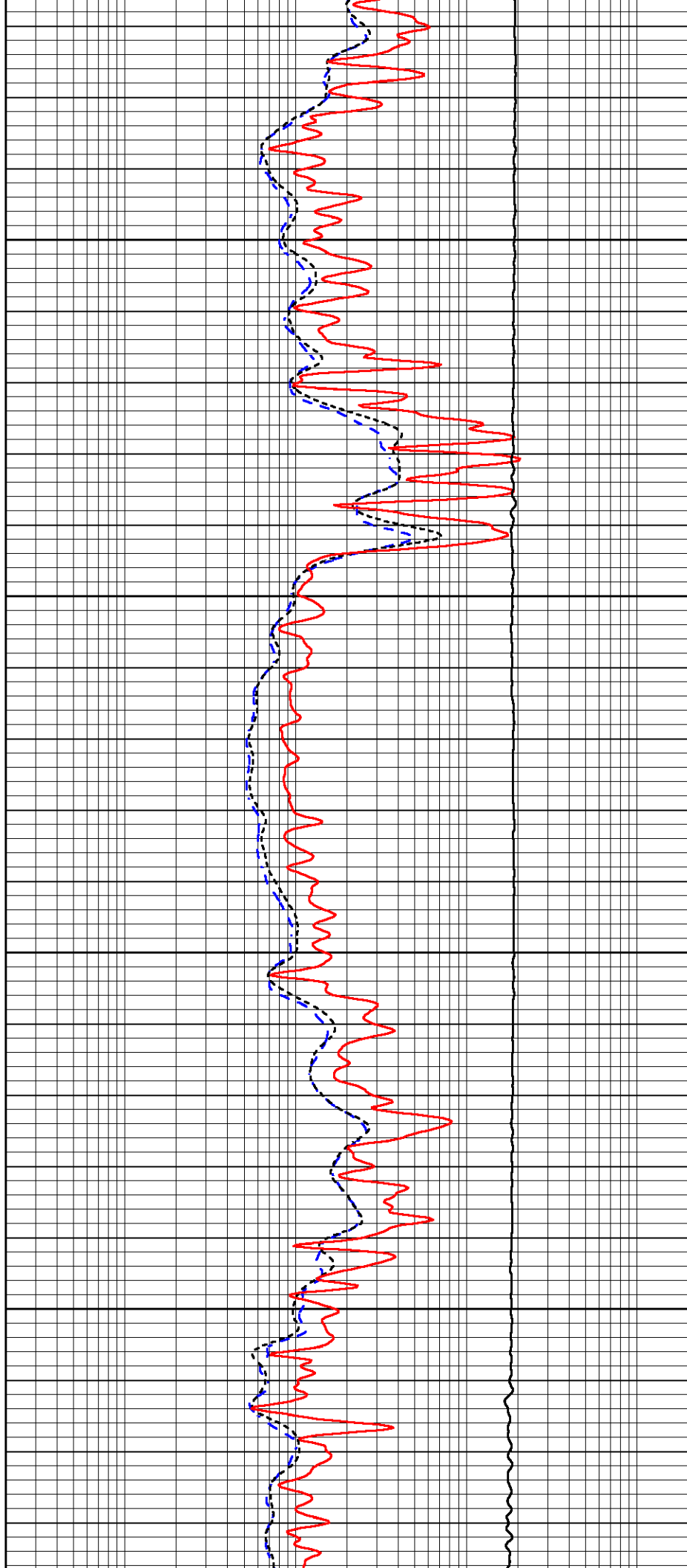

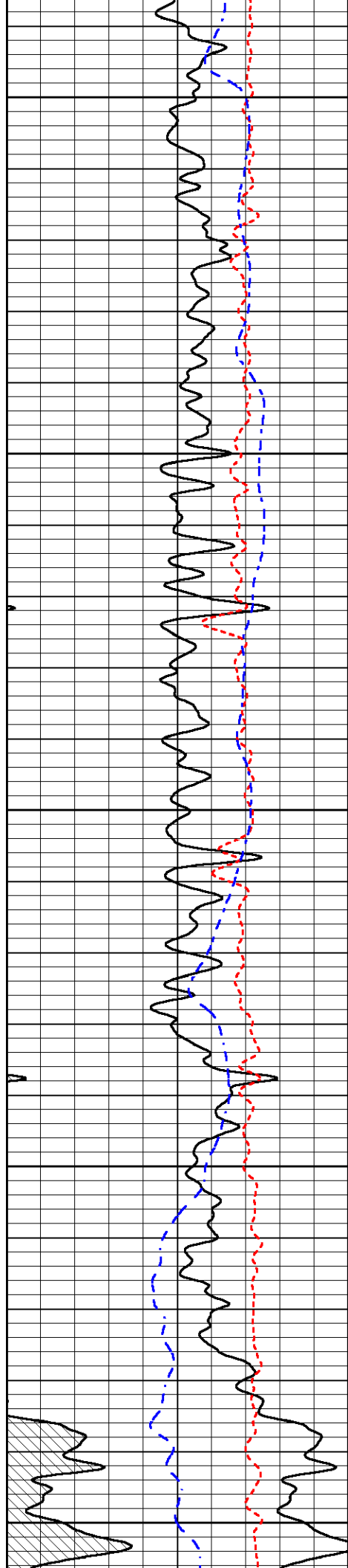

7450

7500

7550

7600

7650

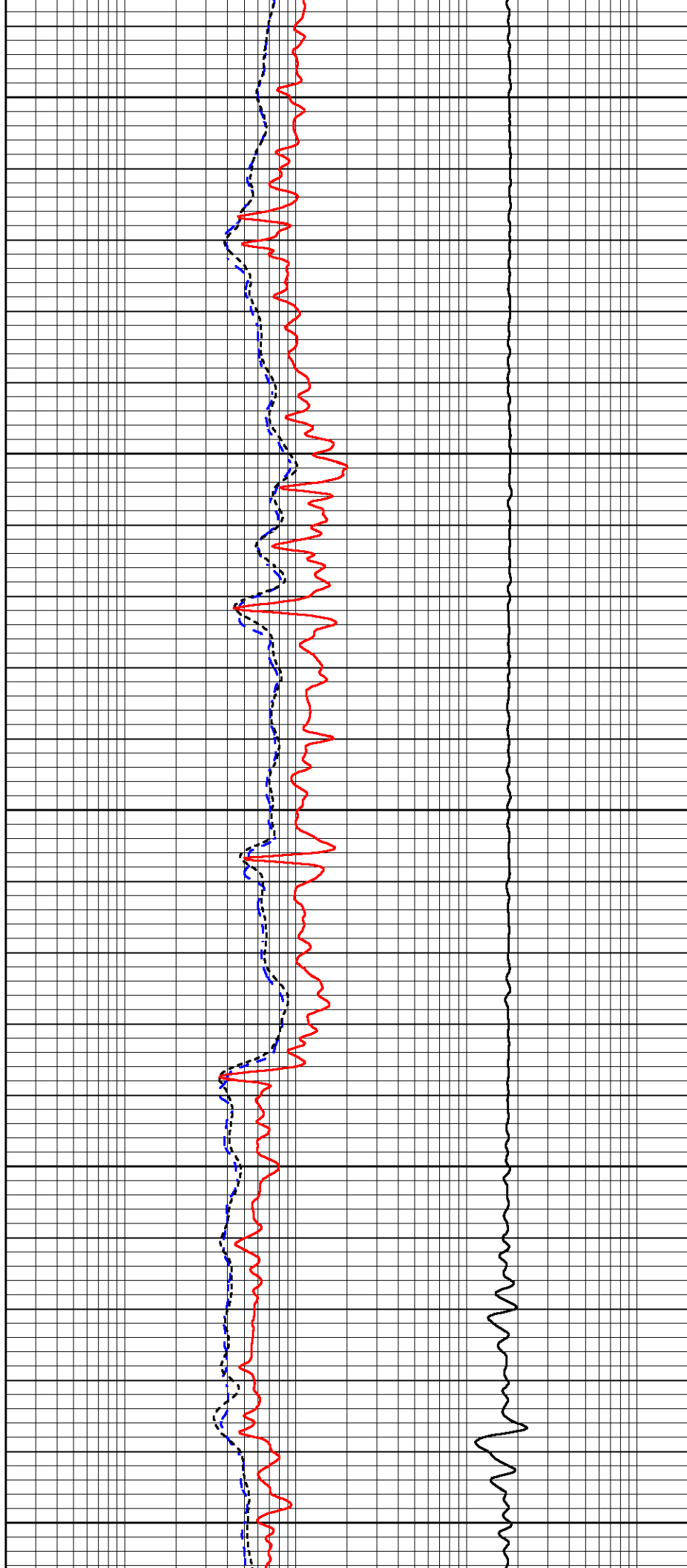

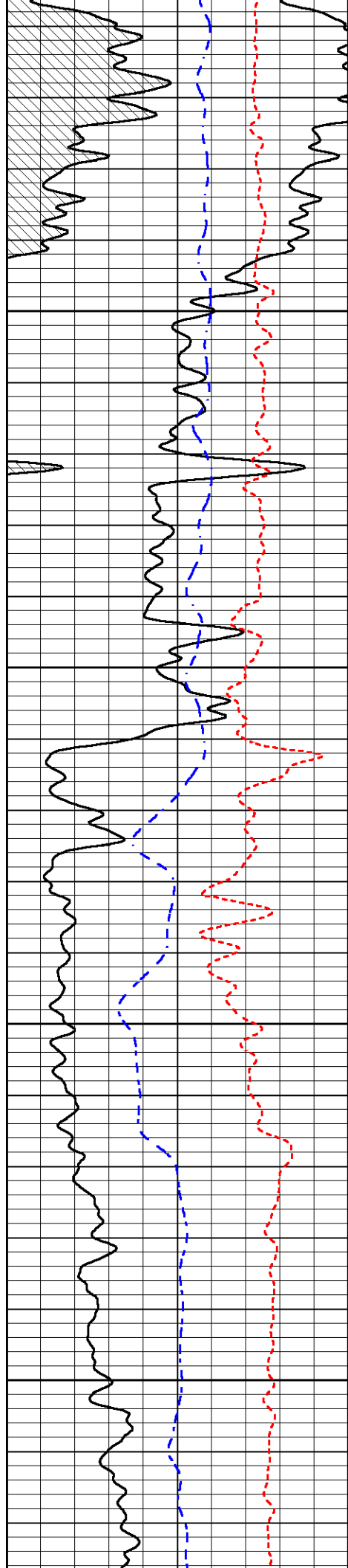

7700

7750

7800

7850

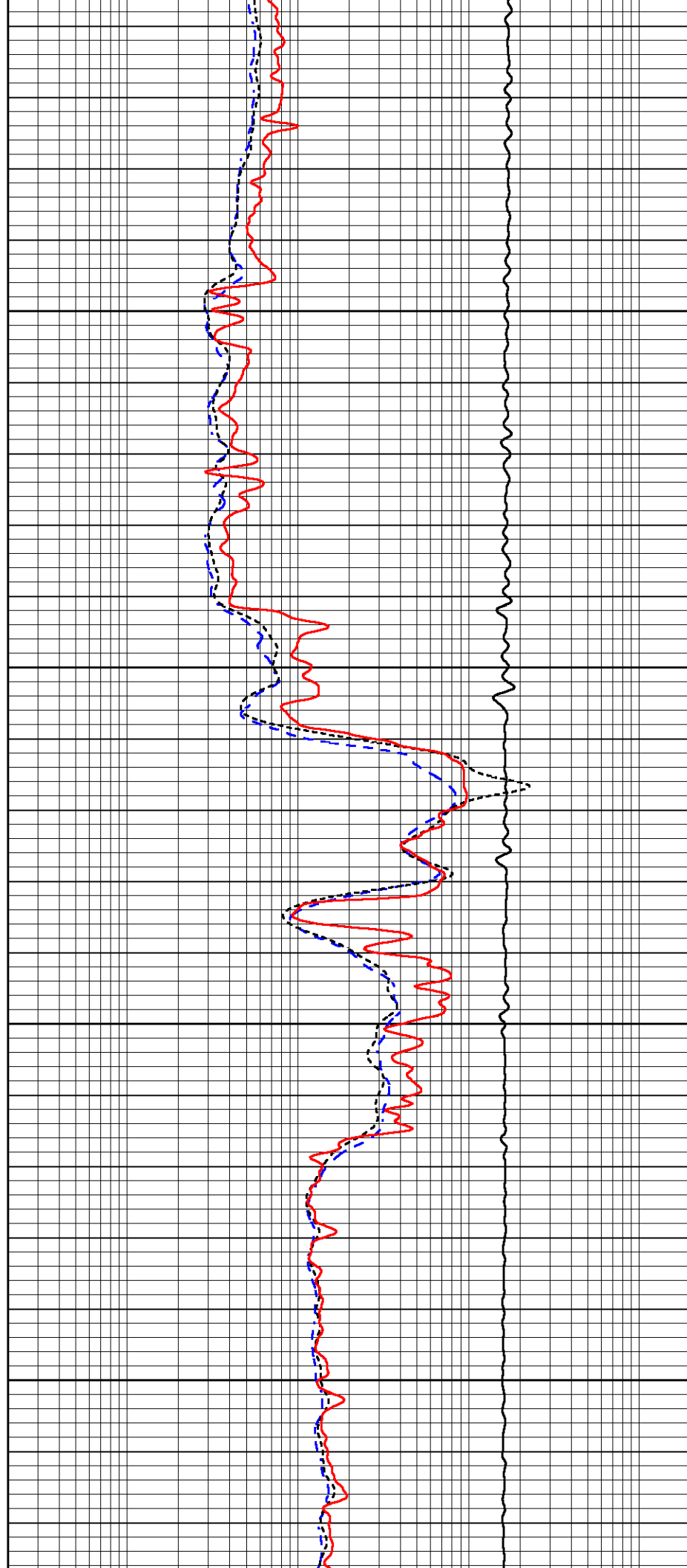

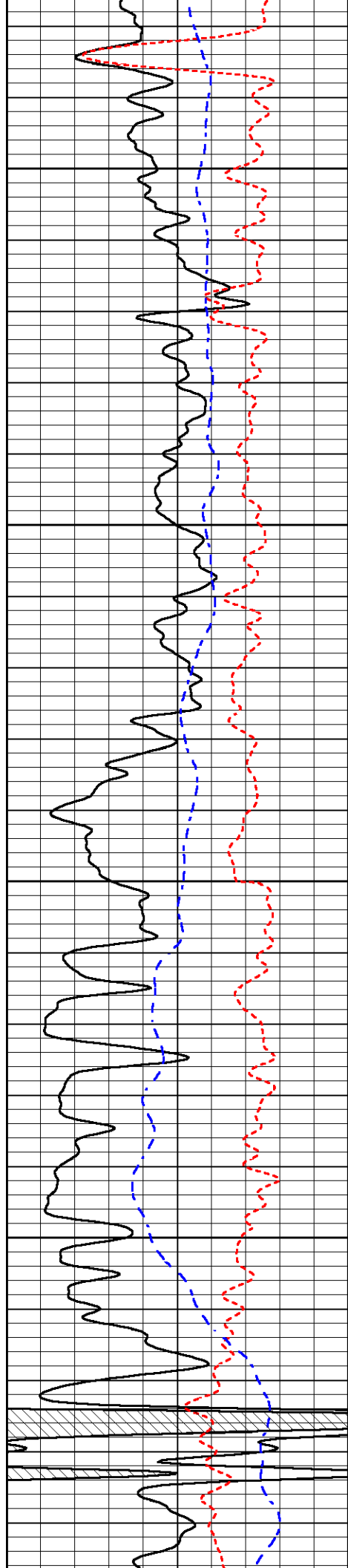

7900

7950

8000

8050

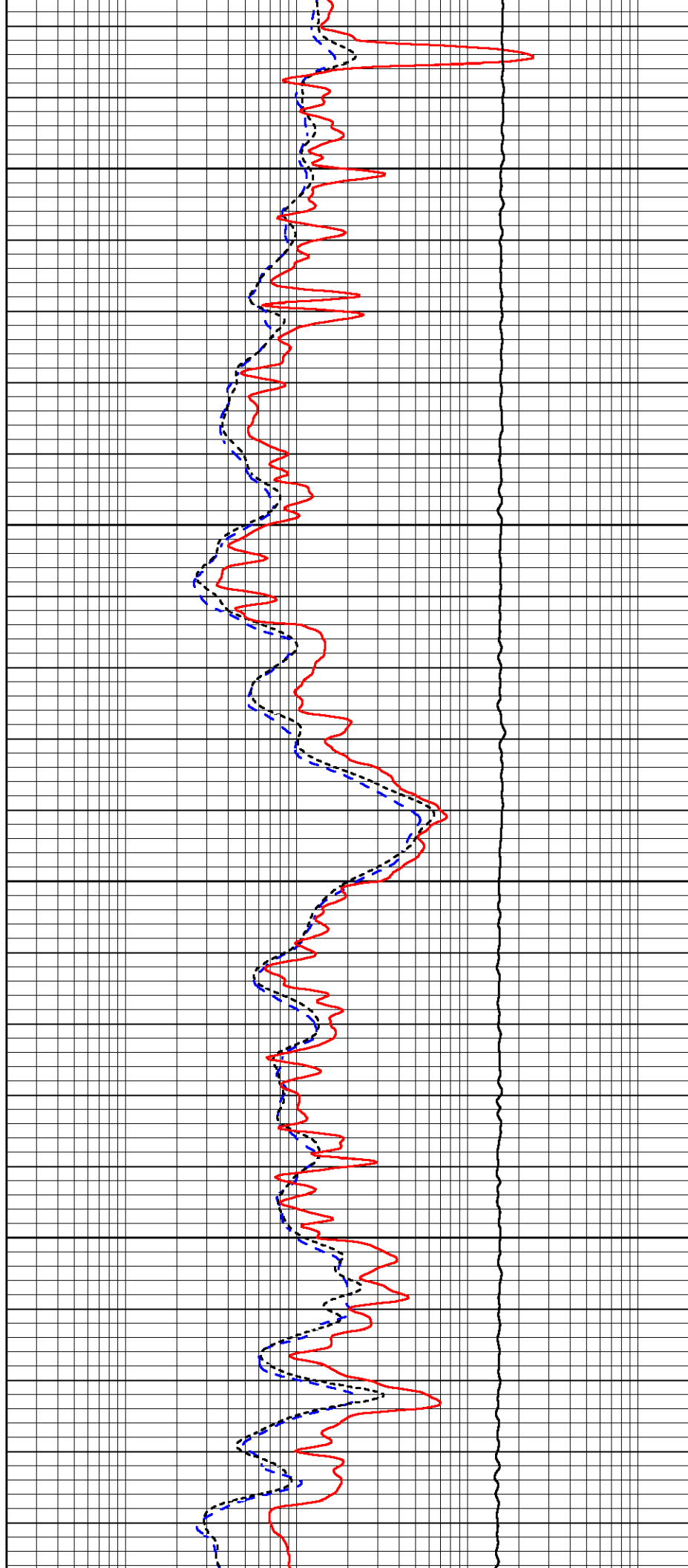

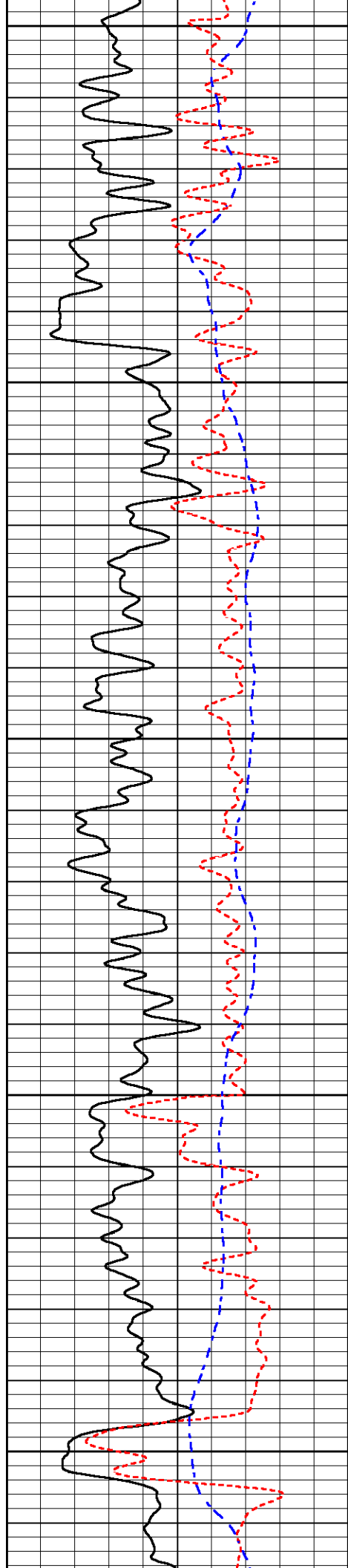

8100

8150

8200

8250

8300

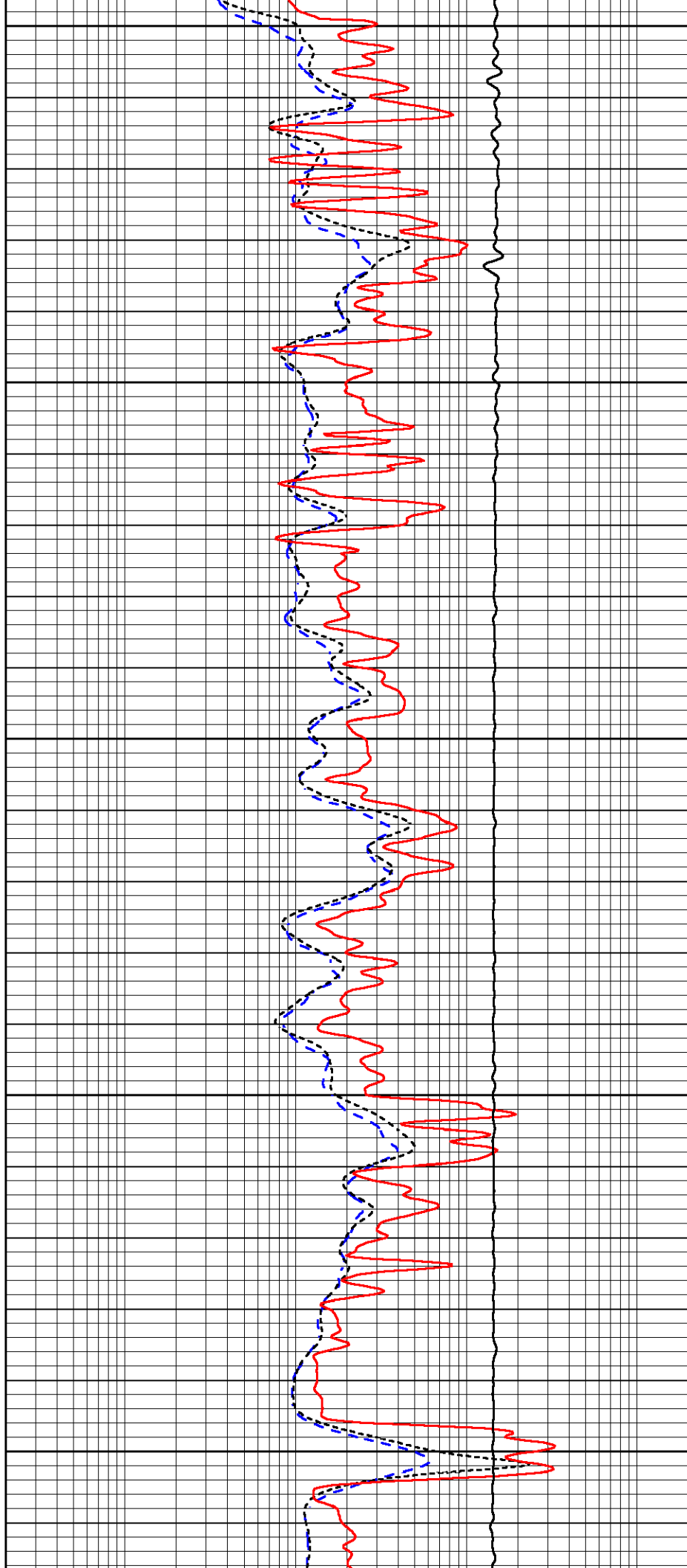

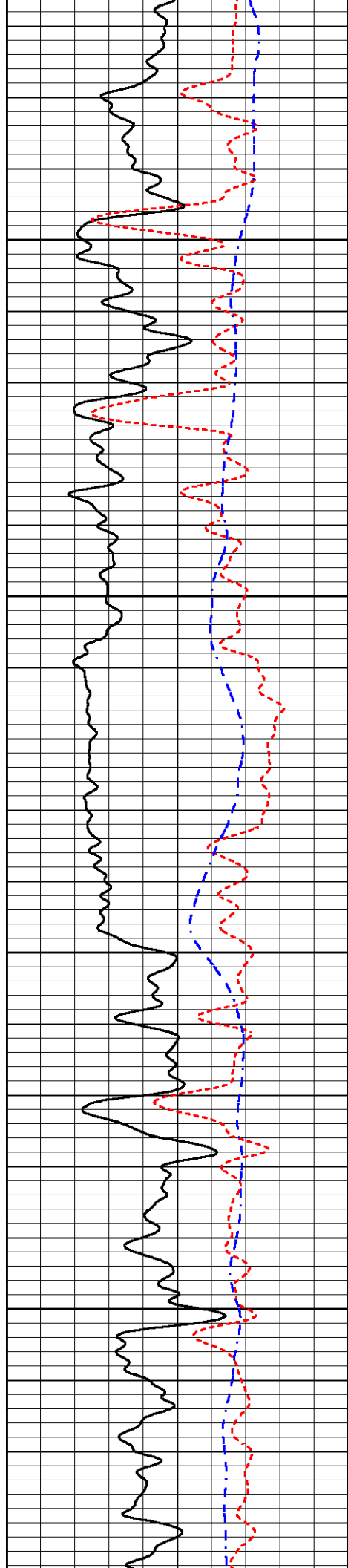

8350

8400

8450

8500

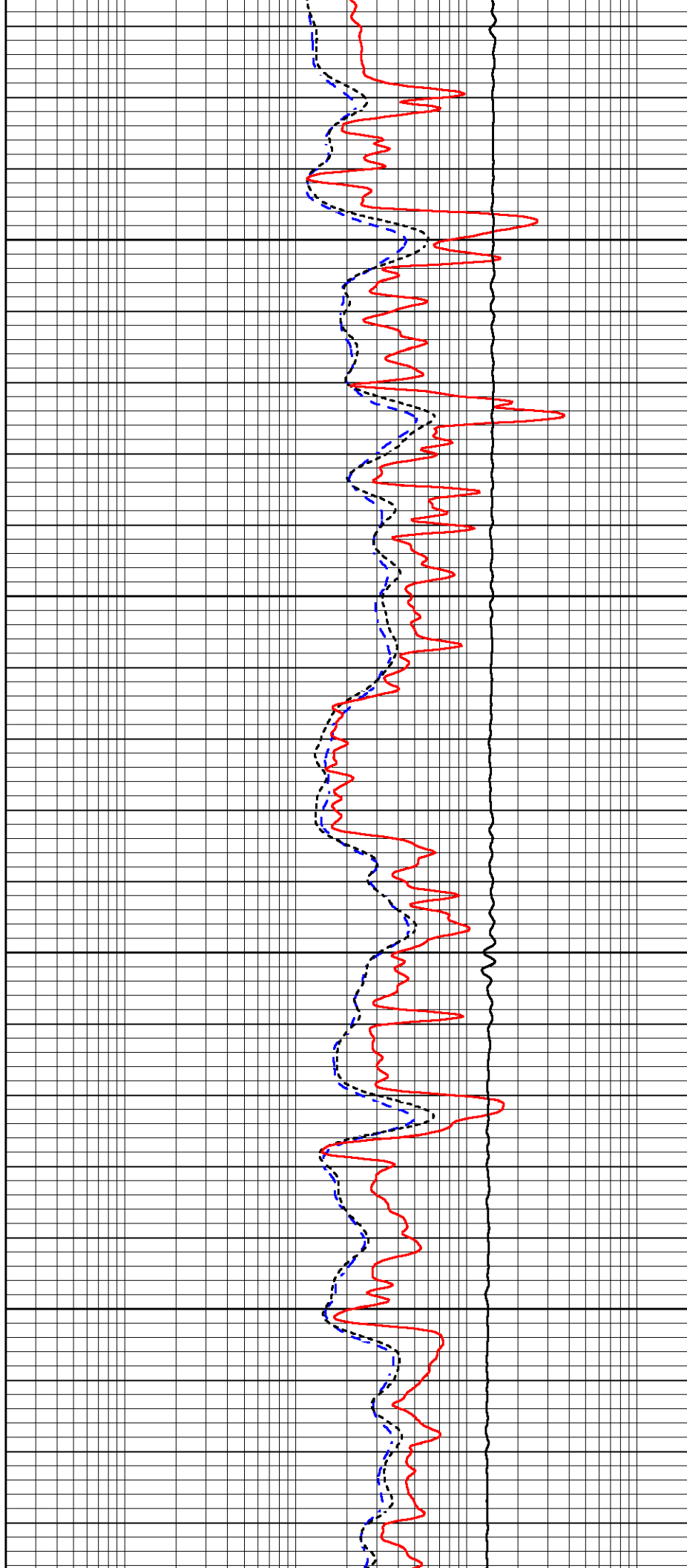

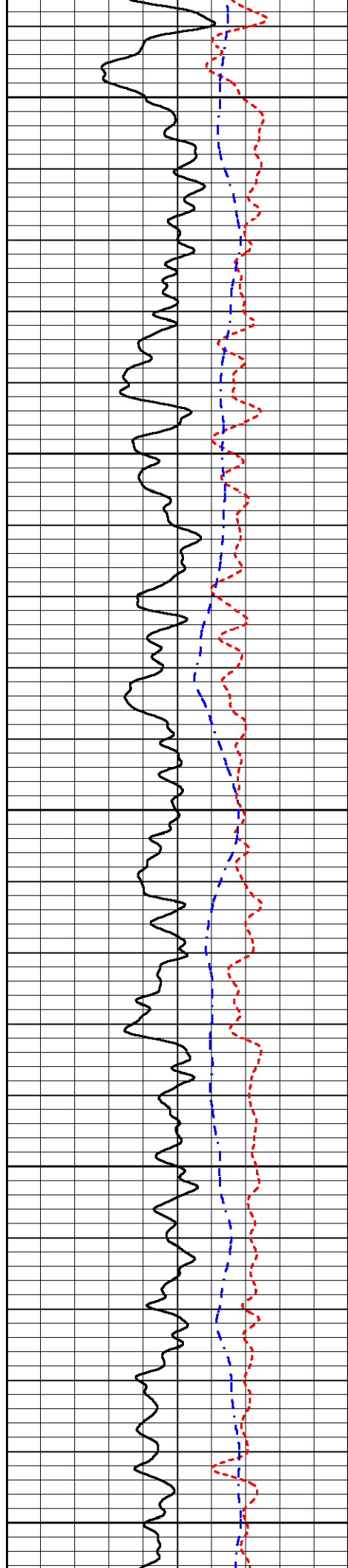

8550

8600

8650

8700

8750

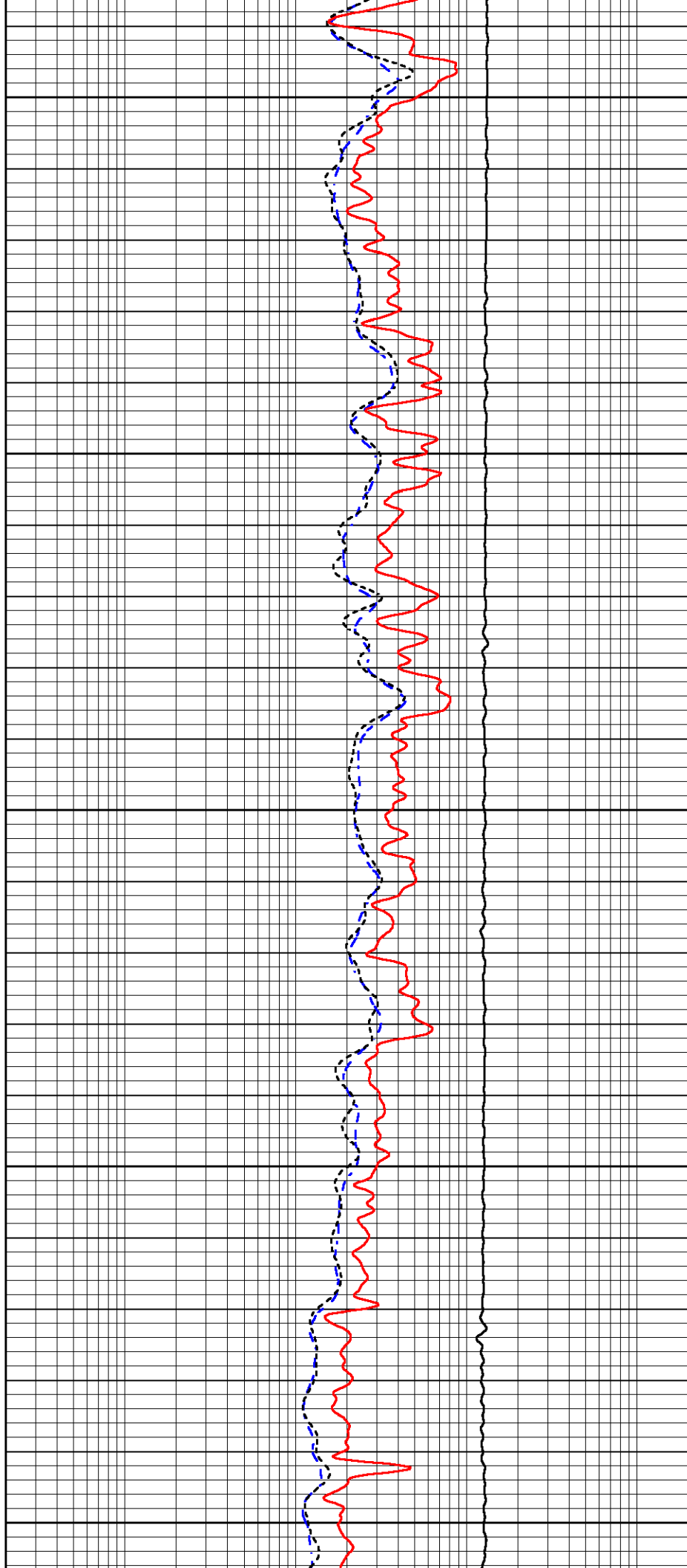

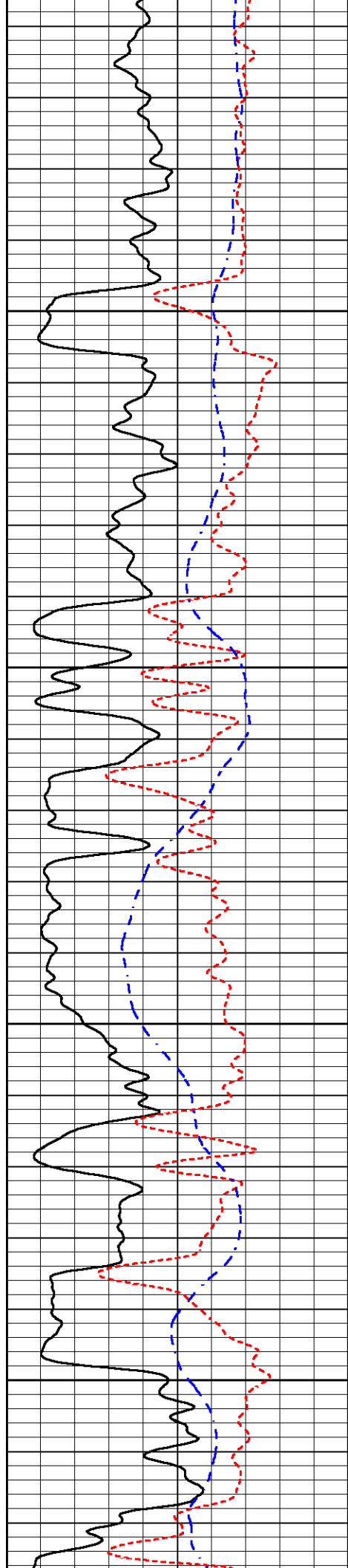

8800

8850

8900

8950

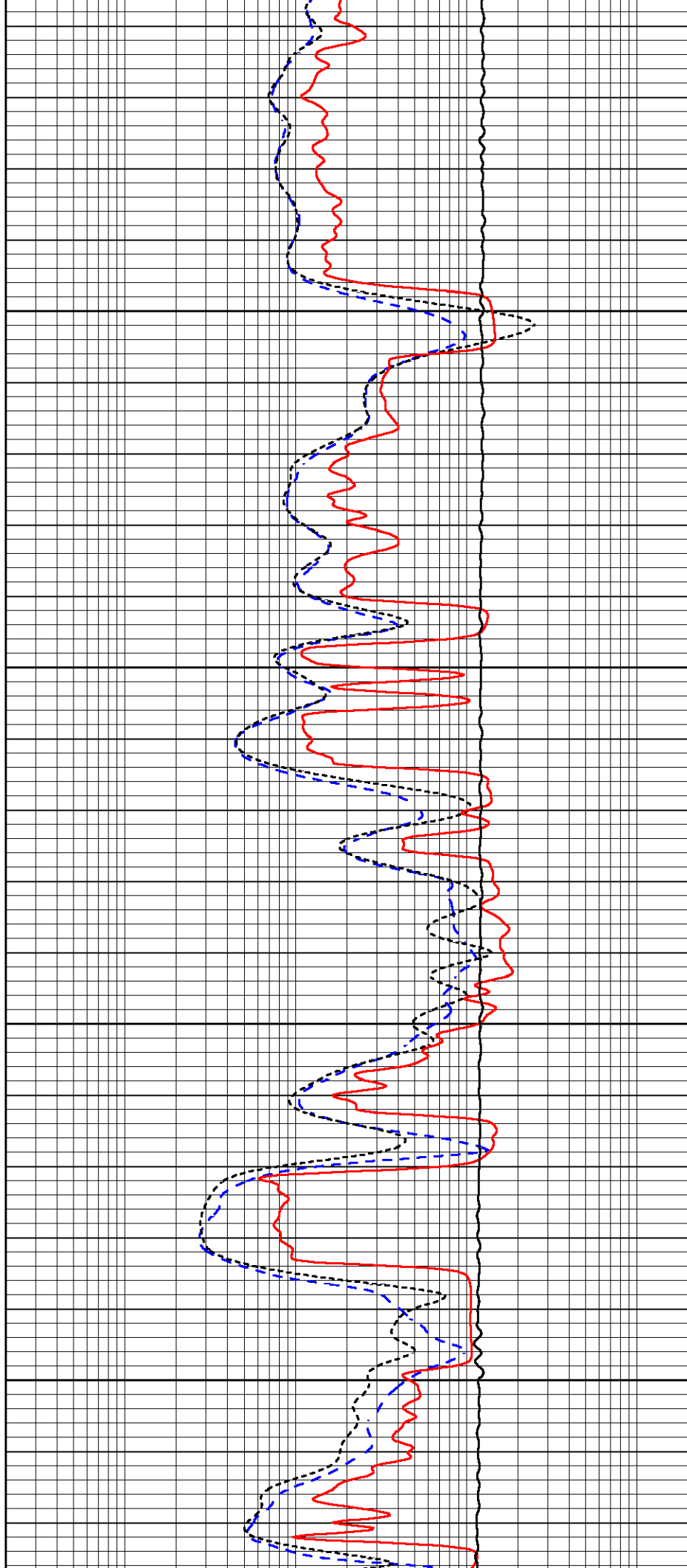

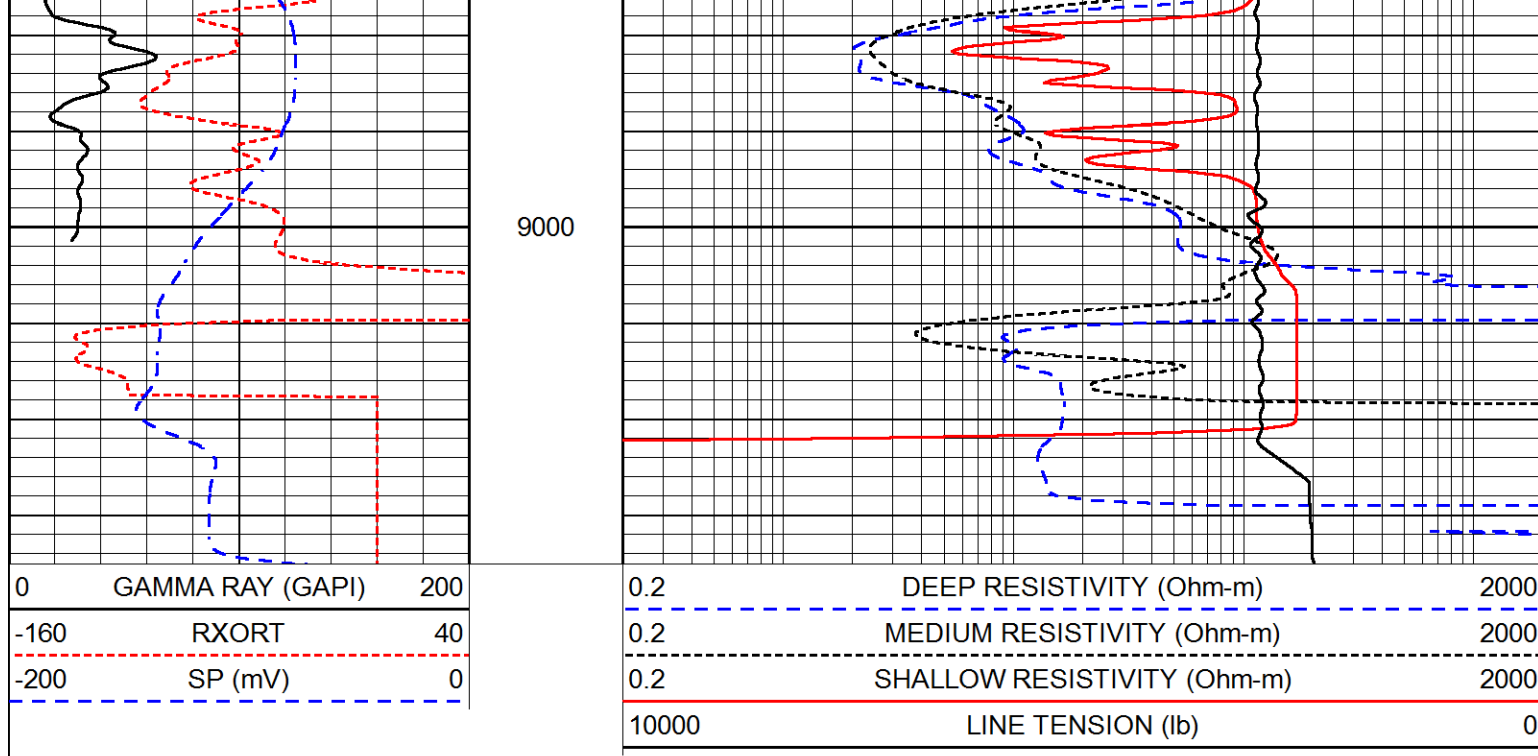

Calibration Report		
Database File	ngl_ngl_c3b.db	
Dataset Pathname	STACK/pass5.1	
Dataset Creation	Fri Mar 11 05:56:26 2016	

Dual Induction Calibration Report

Serial-Model:	PSI 971 HT-PSI HIGH TEMP
Calibration Performed:	Wed Sep 10 13:12:59 2014

Loop:	Readings		References			Results	
	Air	Loop	Air	Loop		Gain	Offset
Deep	0.000	1.000	0.000	1.000	mmho/m	0.475	-32.500
Medium	0.000	1.000	0.000	1.000	mmho/m	0.410	-33.000

Compensated Density Calibration Report

Serial-Model:	71-914-M&W
Source / Verifier:	/
Master Calibration Performed:	Thu Feb 18 12:17:08 2016

Master Calibration							
	Density			Far Detector		Near Detector	
Magnesium	1.755	g/cc		4314.49		5307.52	cps
Aluminum	2.670	g/cc		822.19		3456.36	cps
Spine Angle = 75.49				Density/Spine Ratio = 0.534			
	Size			Reading			
Small Ring	4.00	in		1.16			
Large Ring	14.00	in		1.57			

Compensated Neutron Calibration Report

Serial Number: tk10-MW
Tool Model: M&W
Calibration Performed: Thu Feb 18 10:04:05 2016

Detector	Readings	Target	Normalization
Short Space	6240.00 cps	1000.00 cps	1.6025
Long Space	460.00 cps	1000.00 cps	1.9500

Gamma Ray Calibration Report

Serial Number: 89-M&W
Tool Model: M&W
Calibration Performed: Thu Feb 18 15:24:24 2016

Calibrator Value: 1000.0 GAPI

Background Reading: 0.0 cps
Calibrator Reading: 6.2 cps

Sensitivity: 0.5200 GAPI/cps



Company NGL WATER SOLUTIONS DJ, LLC
Well NGL C3B
Field HAMBERT
County WELD
State COLORADO