



WELL : WALTON H-25HC

FIELD : WATTENBERG

REMARKS:

NOTICE - All interpretations are opinions based on inferences from electrical or other measurements and we do not guarantee the accuracy or correctness of any interpretations. We shall not, except in the case of gross or wilful negligence on our part, be liable or responsible for loss, costs, damages or expenses incurred or sustained by anyone as a result of any interpretations made by one of our officers, agents or employees. These interpretations are also subject to our General Terms and Conditions as set out in our current Price Schedule.

PATHFINDER - A Schlumberger Company

Version No : RX5 V7.01A Release 24Jul2015

Plot Time : 27-Aug-2015 04:41

[illegible]

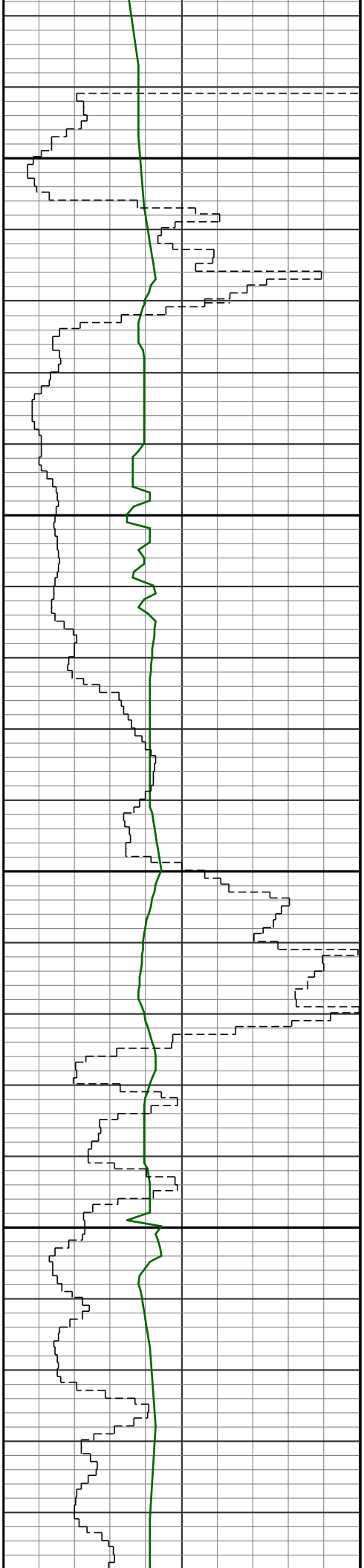

1000

0.4 331.4
10 1007

1100

0.9 134.7
11 1102

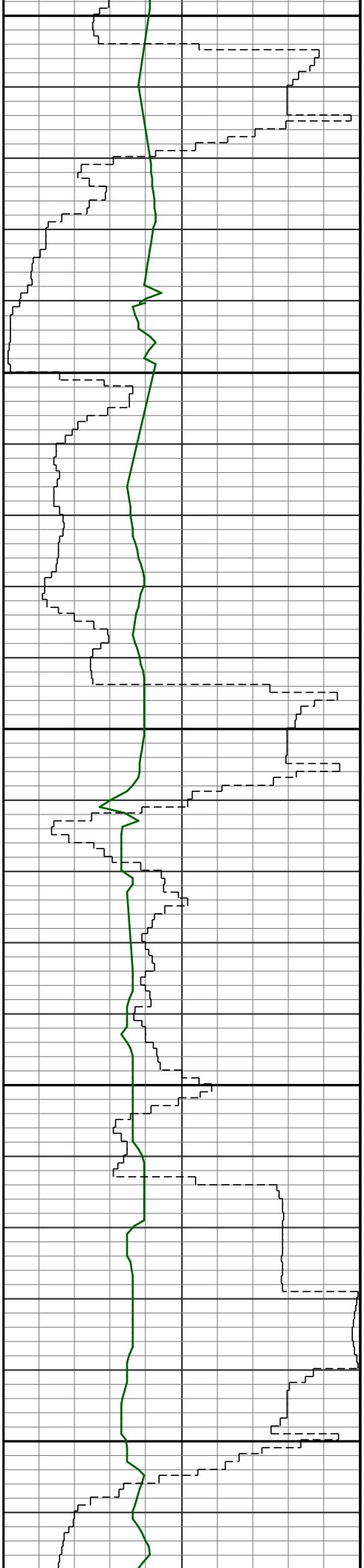

1200

2.6 157.6
12 1194

1300

4.2 161.6
13 1285

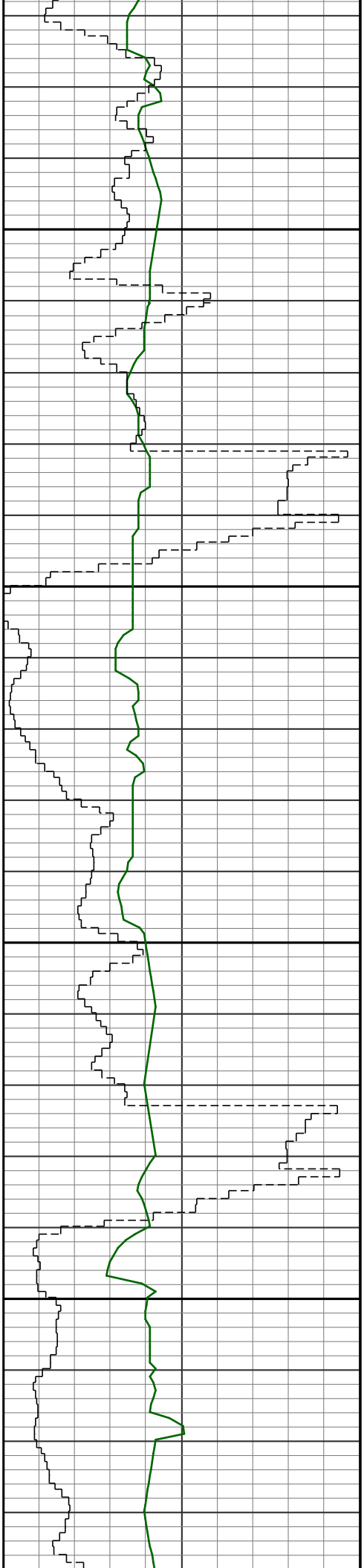

1400

1500

S 6.1 147.4
14 1376

S 7.7 150.4
15 1468

S 9.1 153.0
16 1559

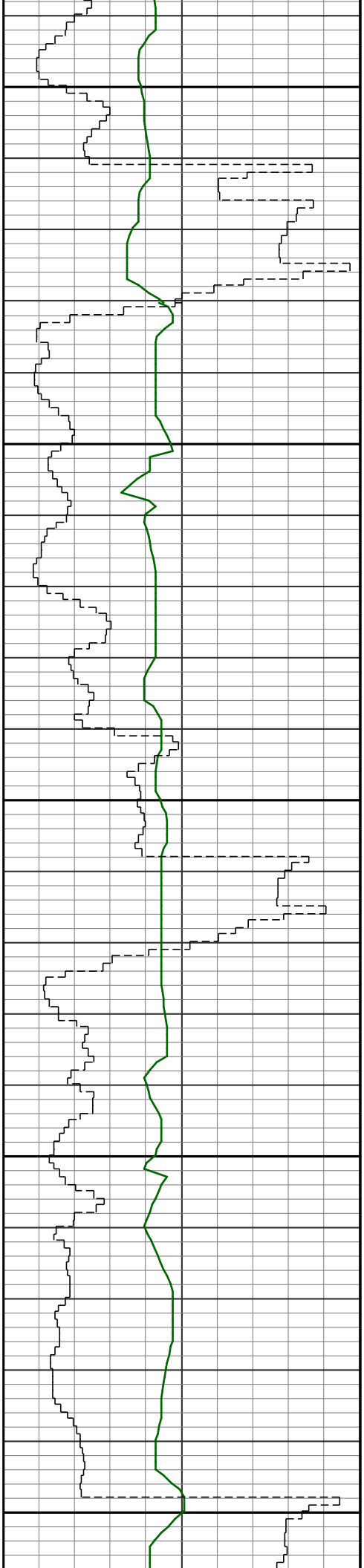

1600

1700

1800

10.9 149.5
17 1649

11.8 151.6
18 1740

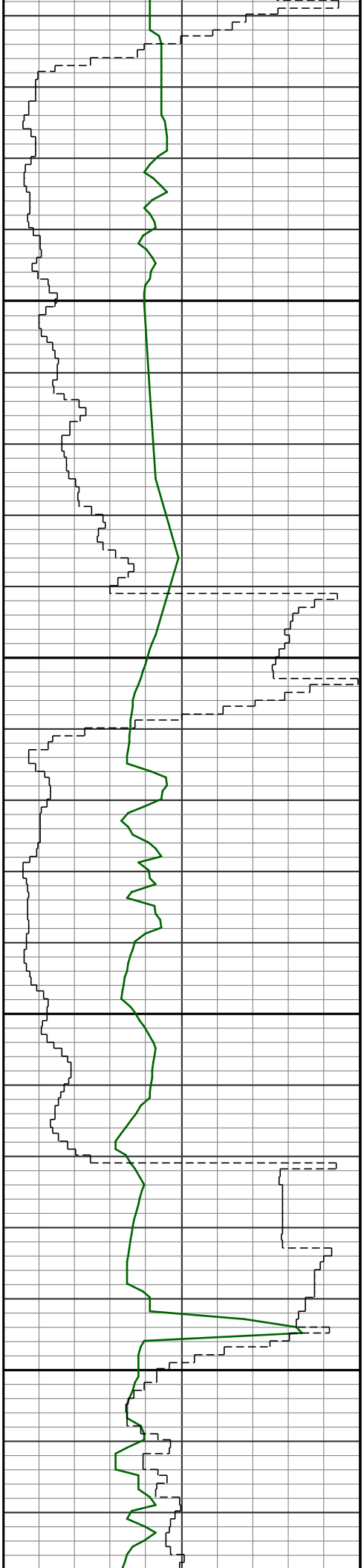

1900

2000

12.2 146.7
19 1829

13.1 144.1
20 1918

13.9 148.6
21 2008

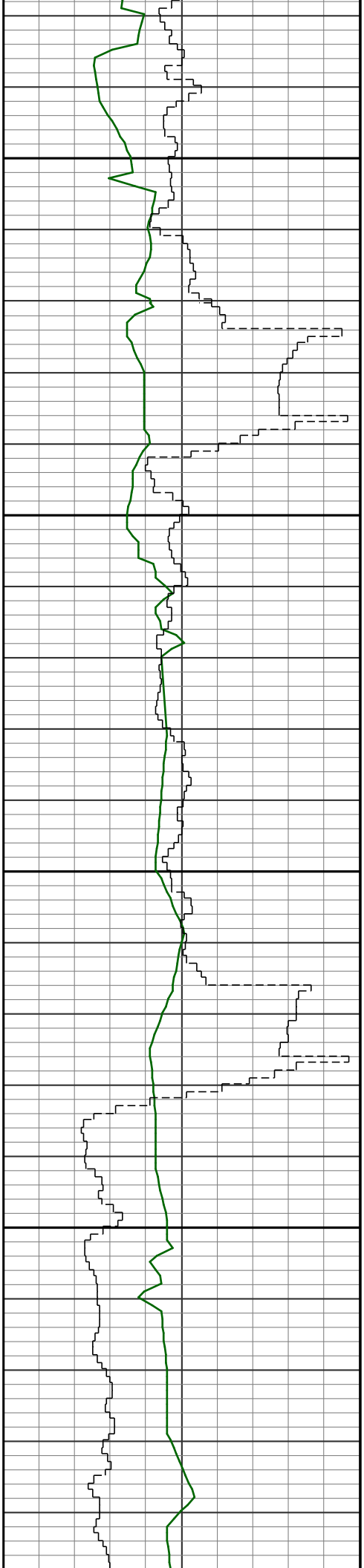

2100

14.6 151.8
s 22 2097

2200

14.9 152.5
s 23 2186

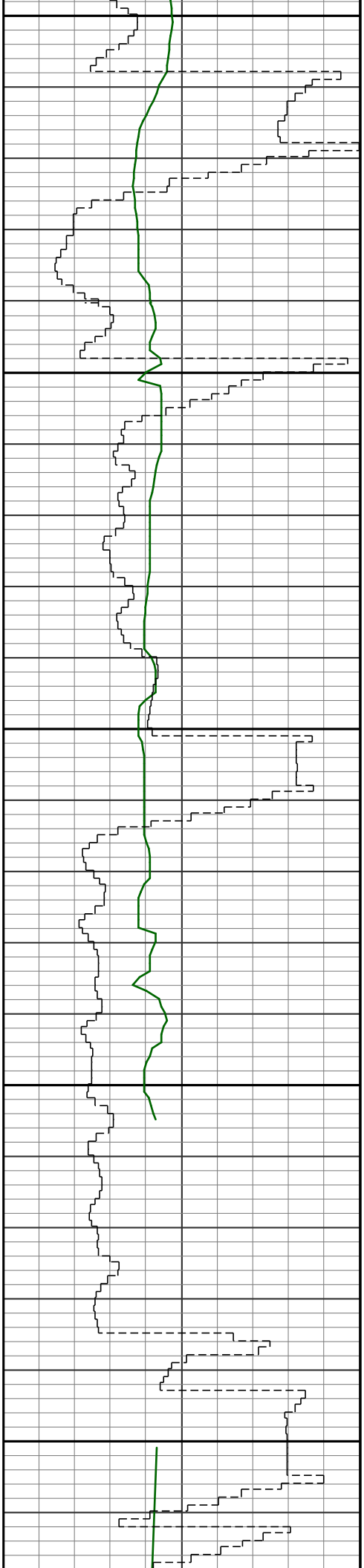

2300

15.7 147.8
24 2275

2400

15.6 141.1
25 2362

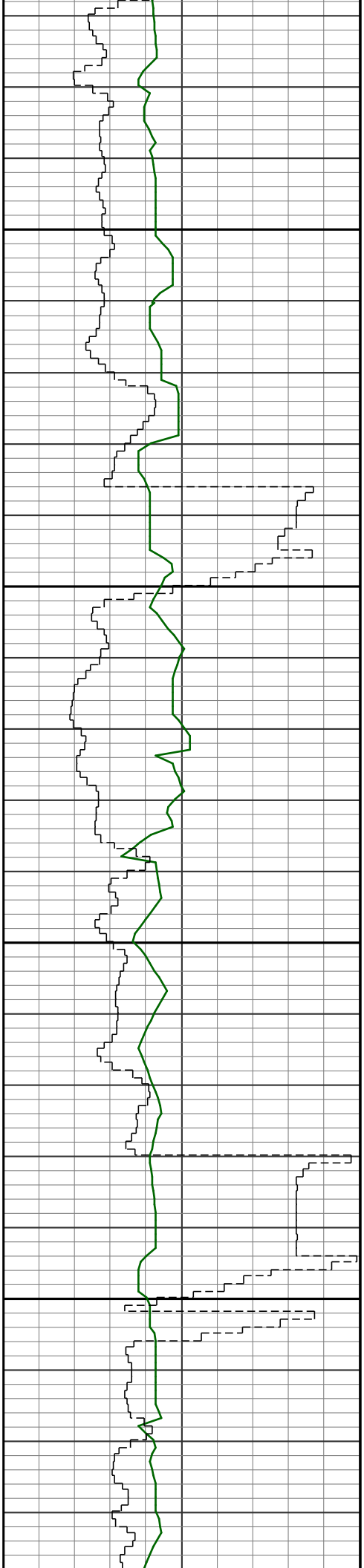

2500

2600

16.4 139.5
26 2452

16.4 138.1
27 2542

16.5 141.6
28 2632

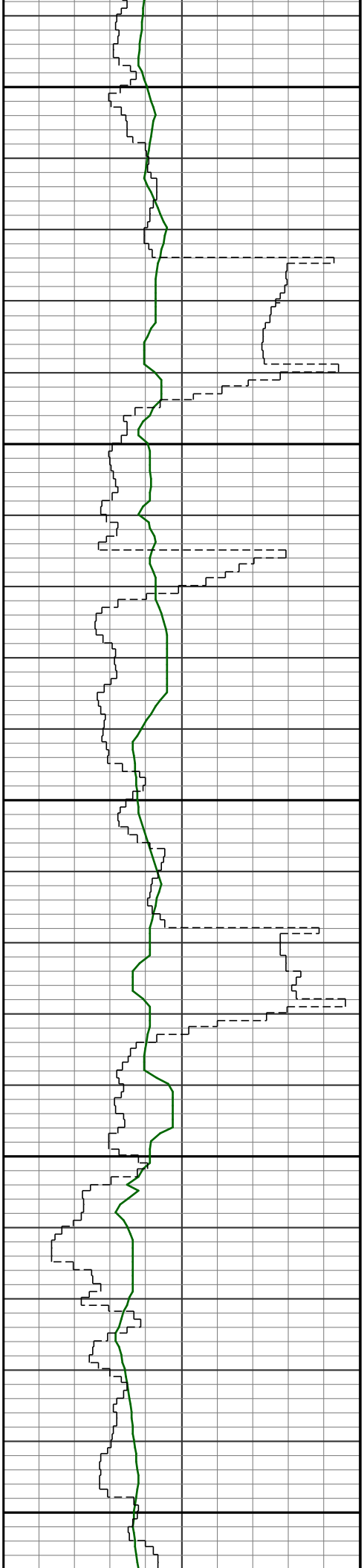

2700

2800

2900

S 29 17.0 145.3
2722

S 30 18.2 146.3
2812

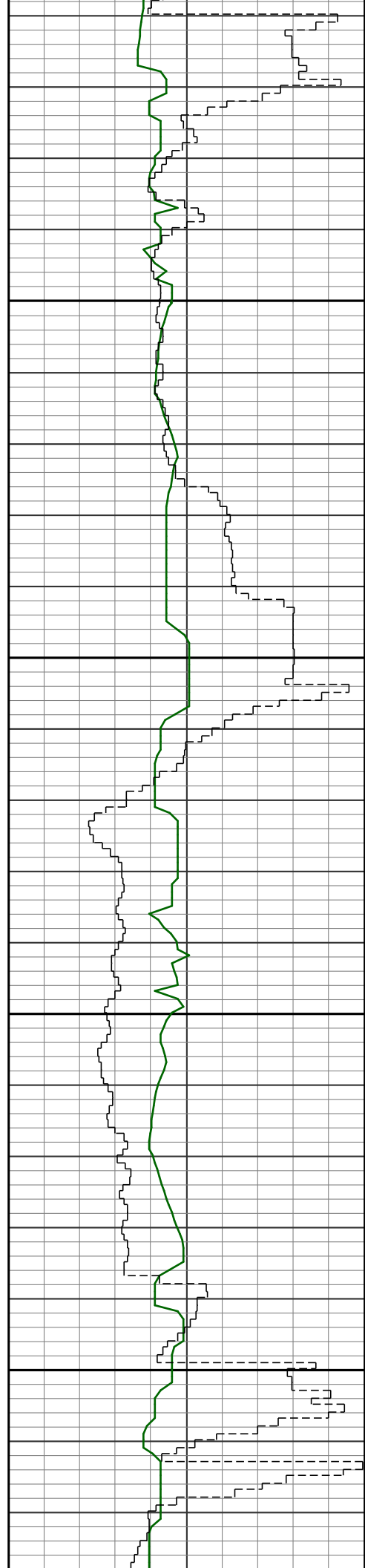

3000

3100

19.9 148.1
31 2900

18.6 146.2
32 2989

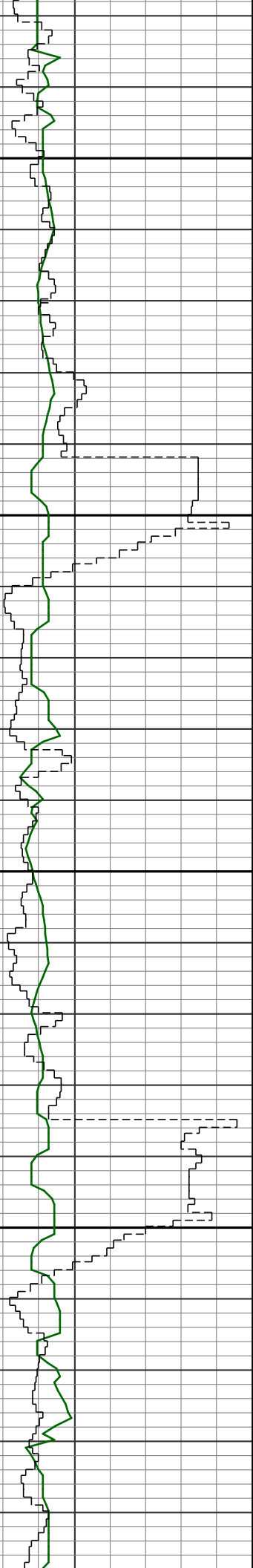

3200

3300

17.4 143.0
S 33 3078

17.5 140.7
S 34 3167

17.8 142.7
S 35 3256

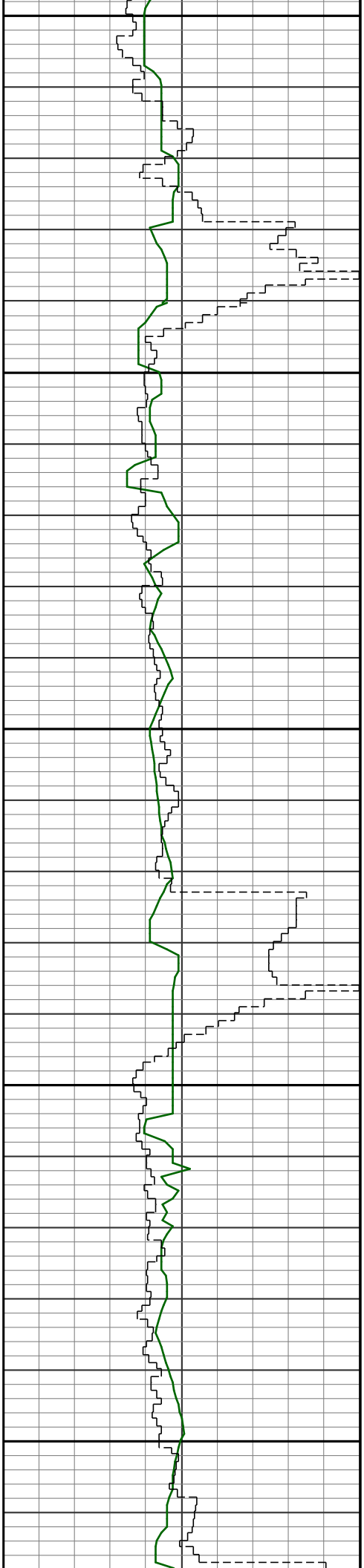

3400

16.2 143.2
s 36 3346

3500

15.9 147.4
s 37 3437

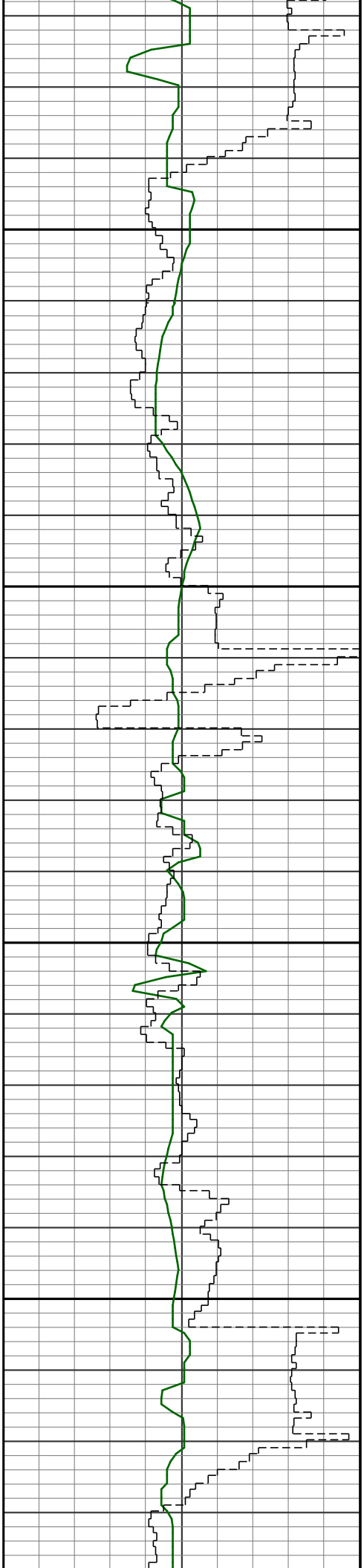

3600

17.2 147.1
s 38 3525

3700

15.7 145.1
s 39 3616

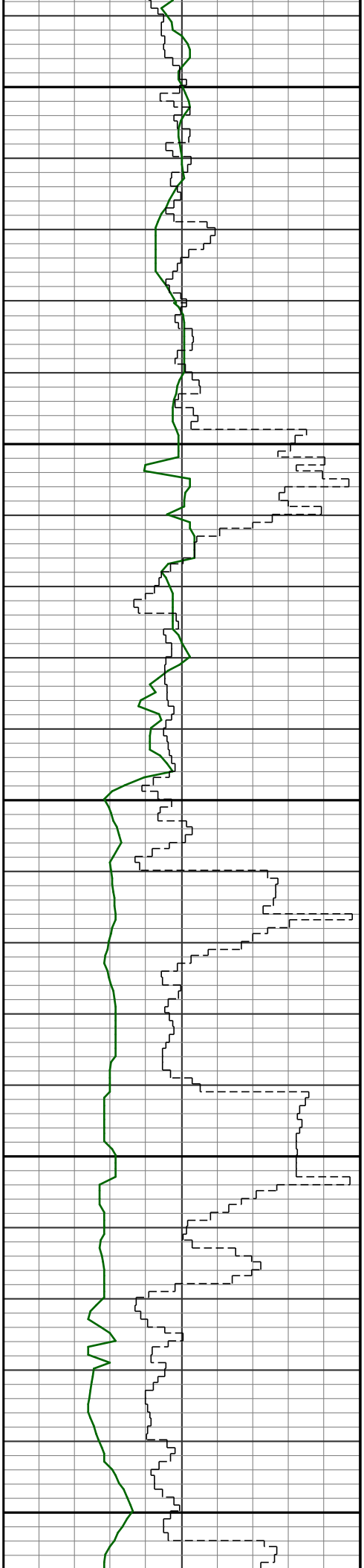

3800

3900

4000

S 16.2 144.8
40 3706

S 16.2 142.8
41 3795

S 19.3 143.2
42 3886

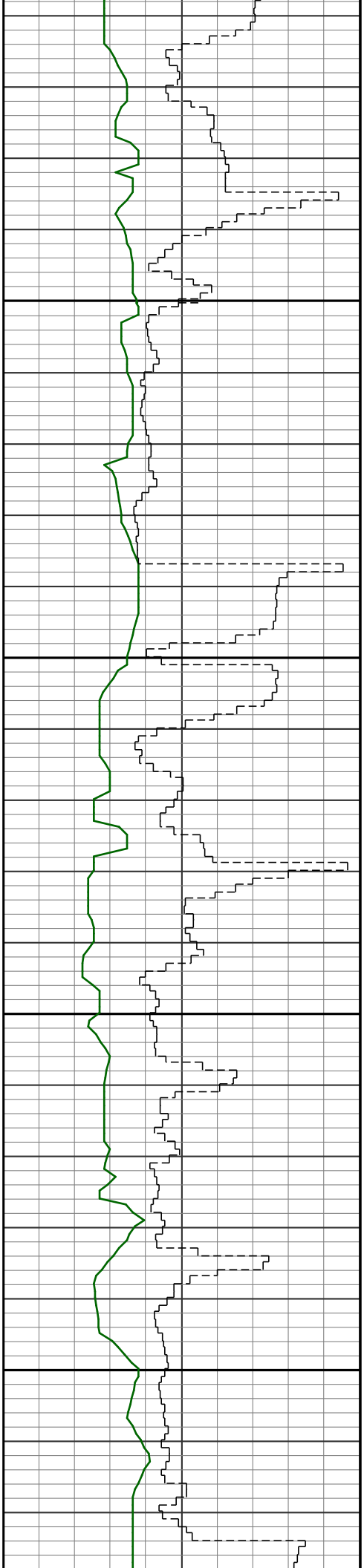

4100

4200

20.0 143.2
43 3974

20.2 141.6
44 4062

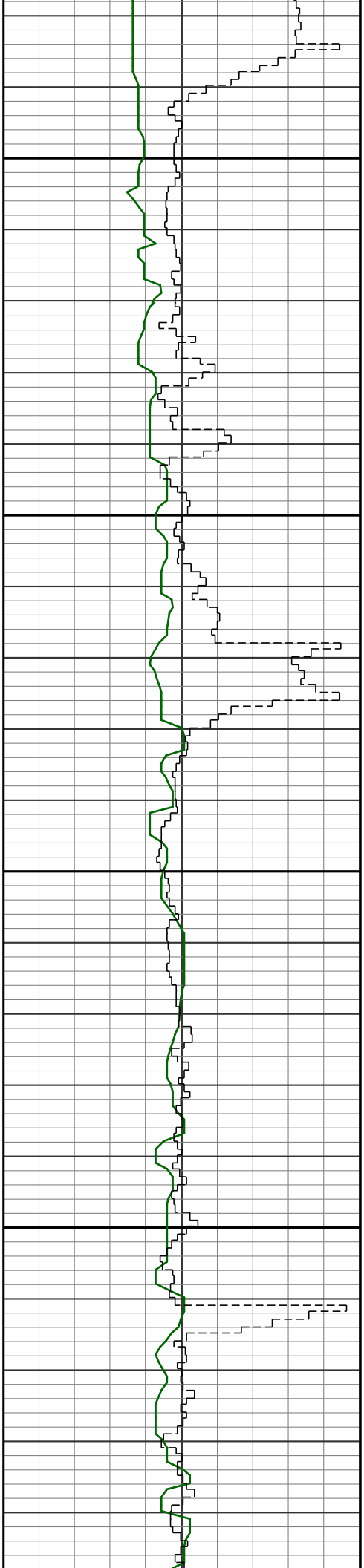

4300

4400

21.8 144.1
45 4151

22.0 143.7
46 4237

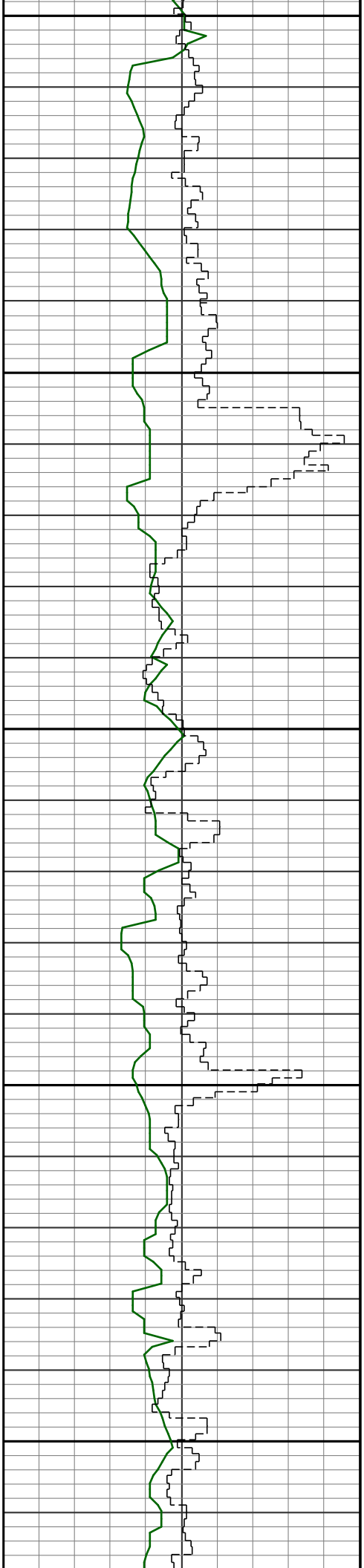

4500

4600

19.9 142.5
47 4324

20.0 142.1
48 4412

18.6 139.5
49 4500

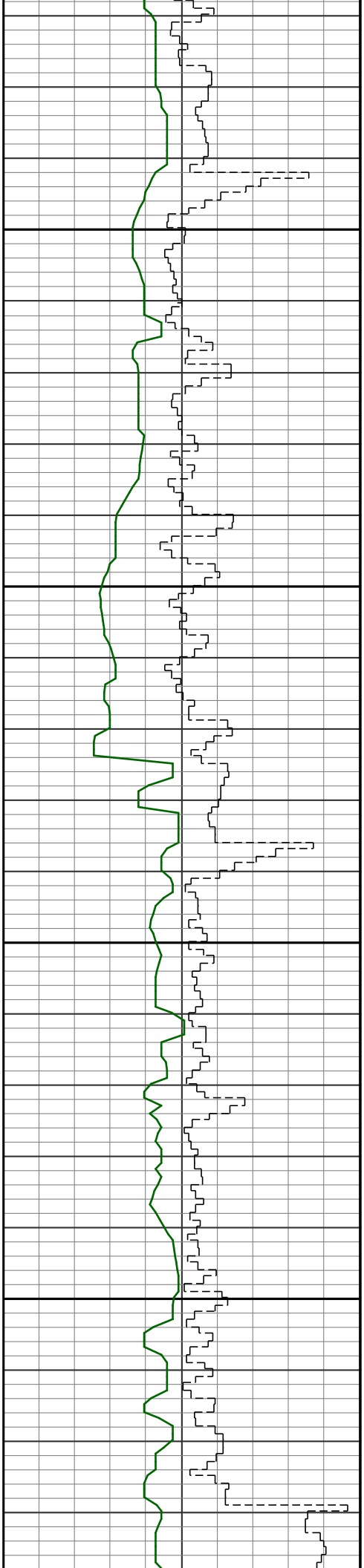

4700

17.5 139.3
s 50 4590

4800

17.1 140.5
s 51 4680

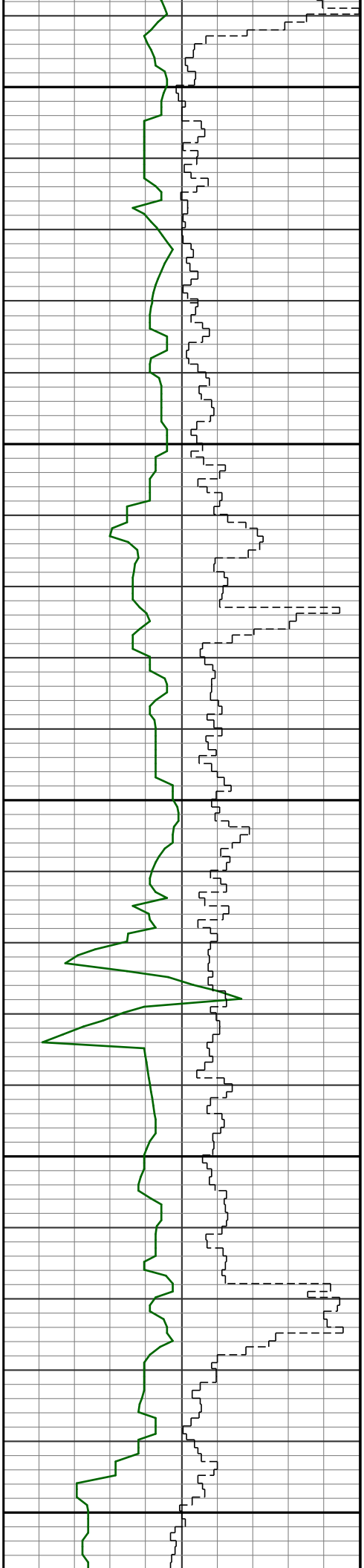

4900

15.0 146.3
52 4770

5000

13.8 146.9
53 4862

5100

12.6 148.6

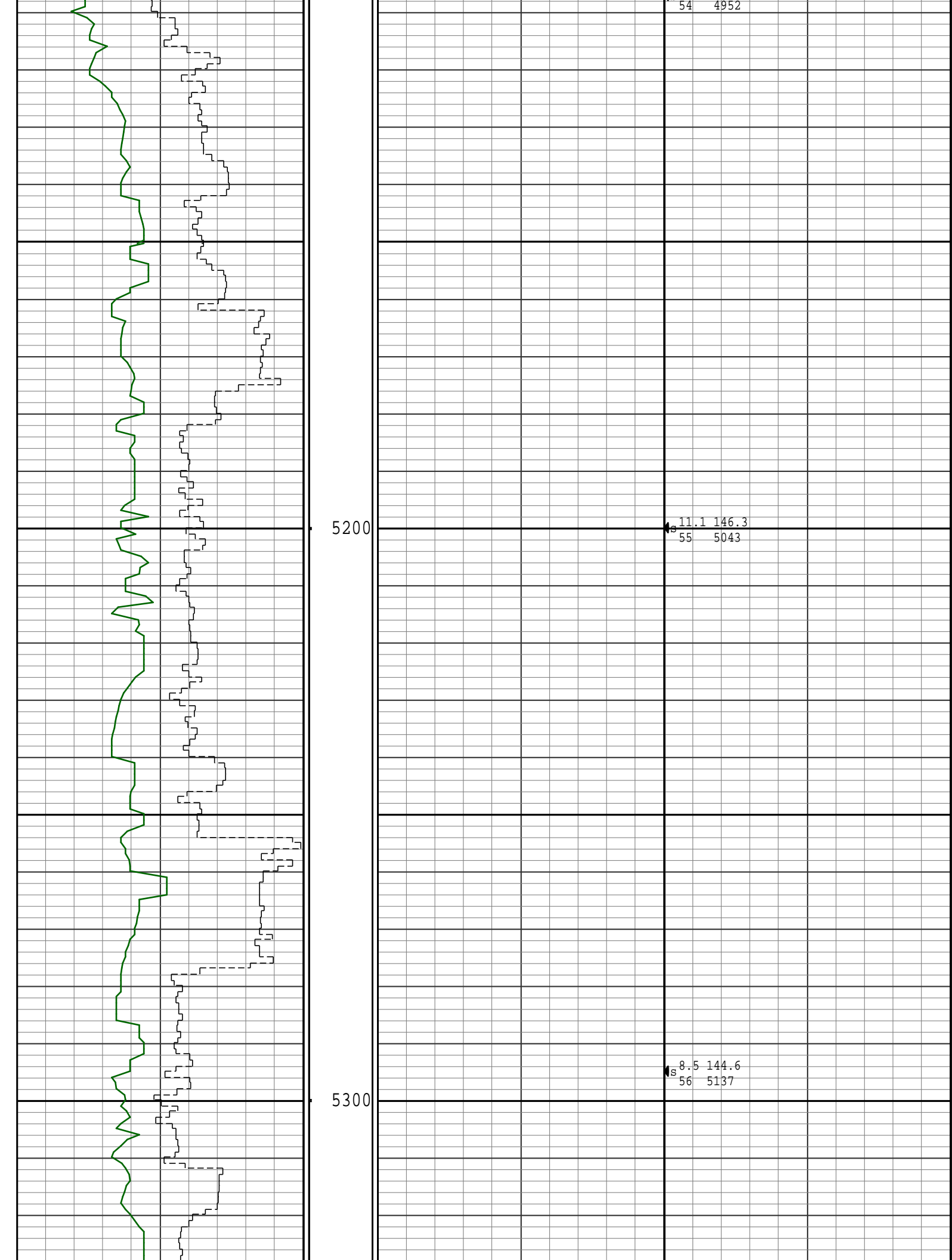

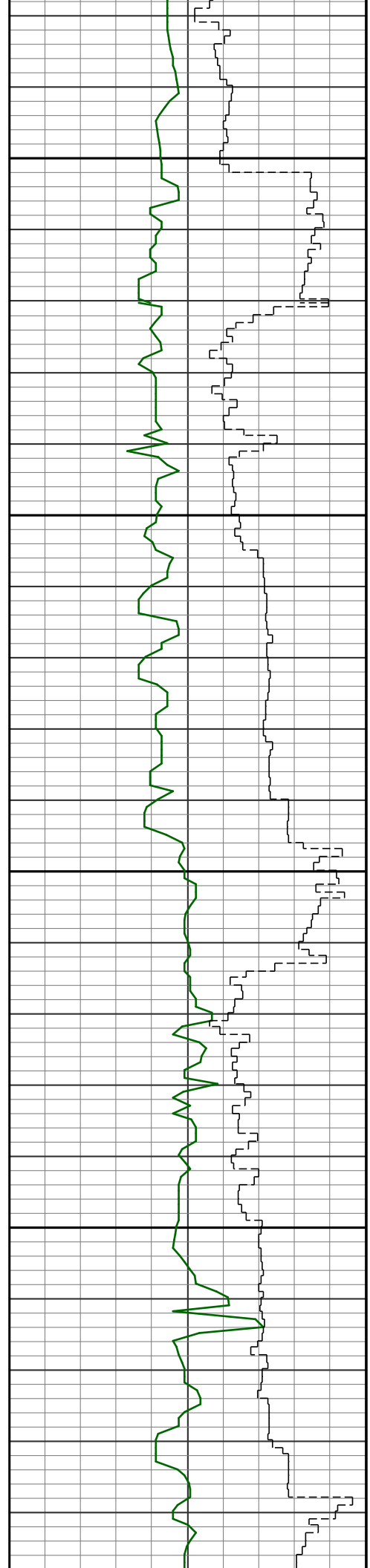

5400

5500

5.0 143.2
S 57 5230

1.9 129.6
S 58 5322

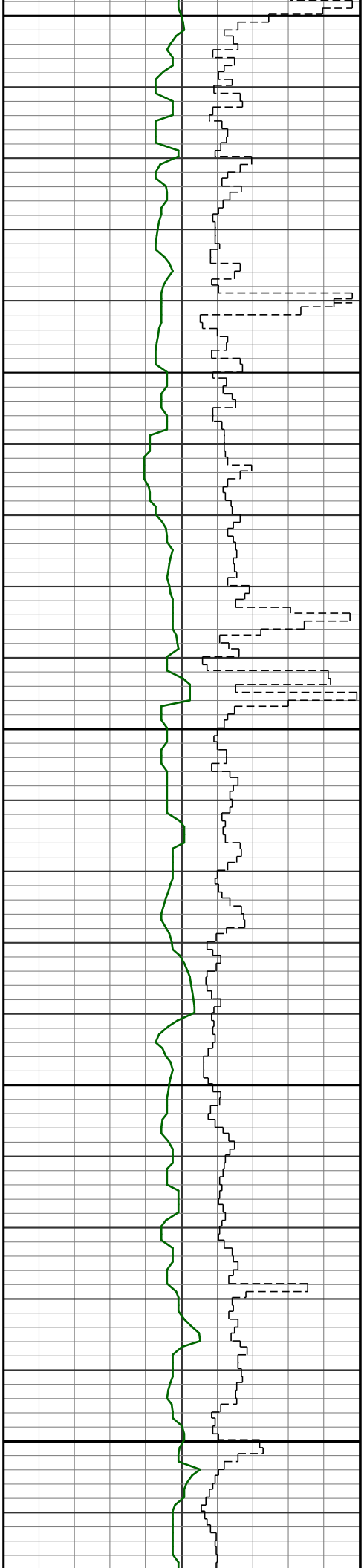

5600

5700

1.3 13.3
s 59 5417

1.3 0.4
s 60 5511

1.5 348.8
s 61 5606

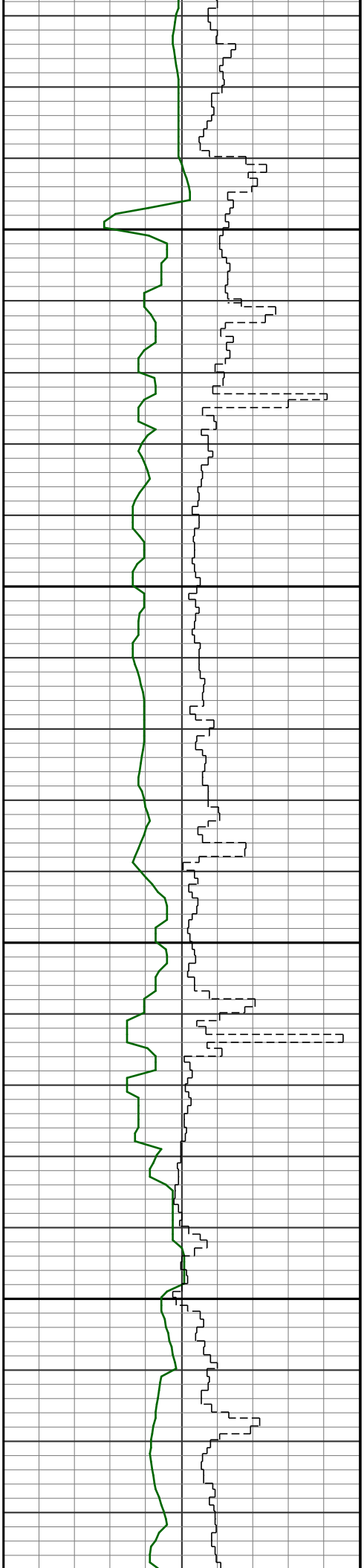

5800

5900

1.3 329.7
62 5700

1.6 304.6
63 5795

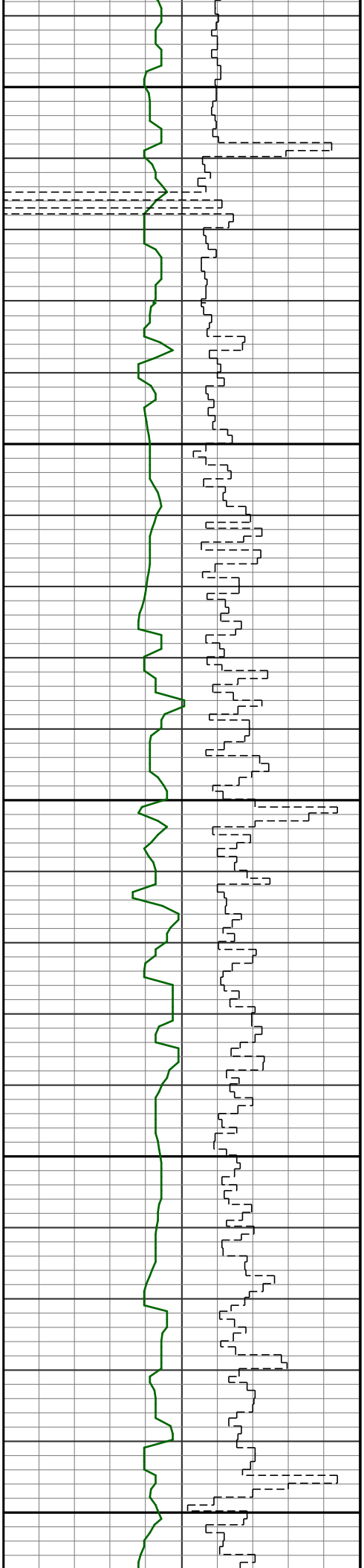

6000

1.3 294.4
s 64 5889

6100

1.4 273.3
s 65 5982

6200

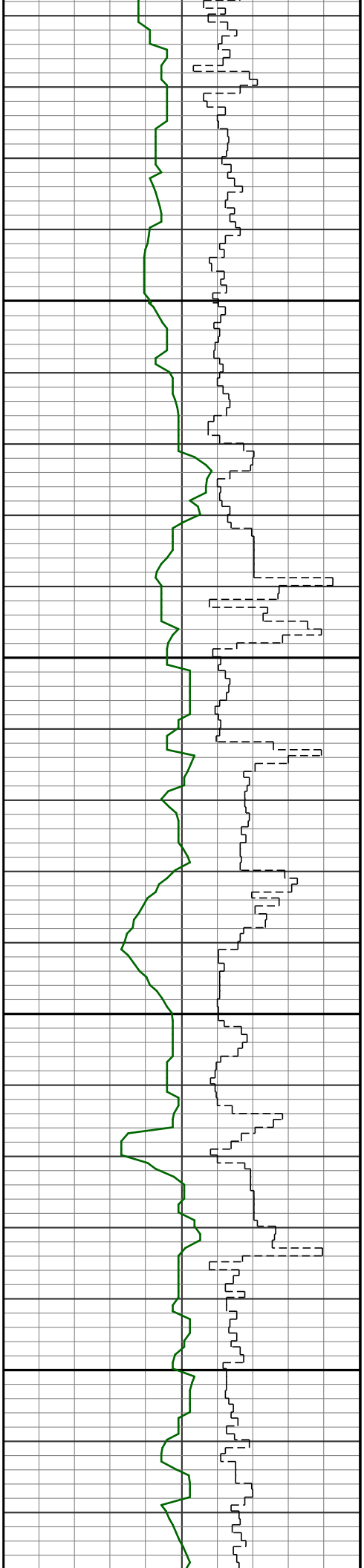

6300

6400

1.3 268.5
s 66 6076

1.8 261.3
s 67 6169

1.4 266.4
s 68 6262

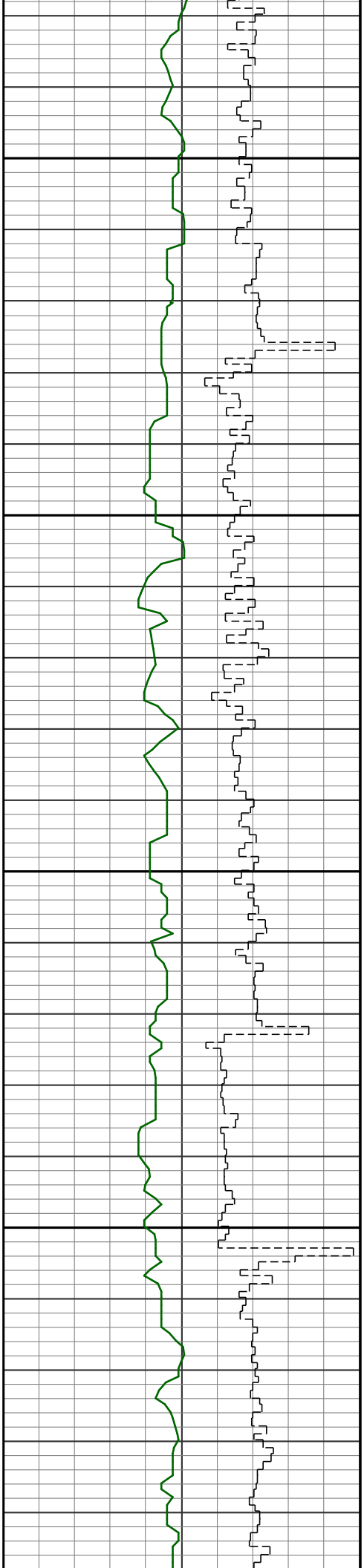

6500

6600

1.2 275.7
69 6358

1.4 268.3
70 6452

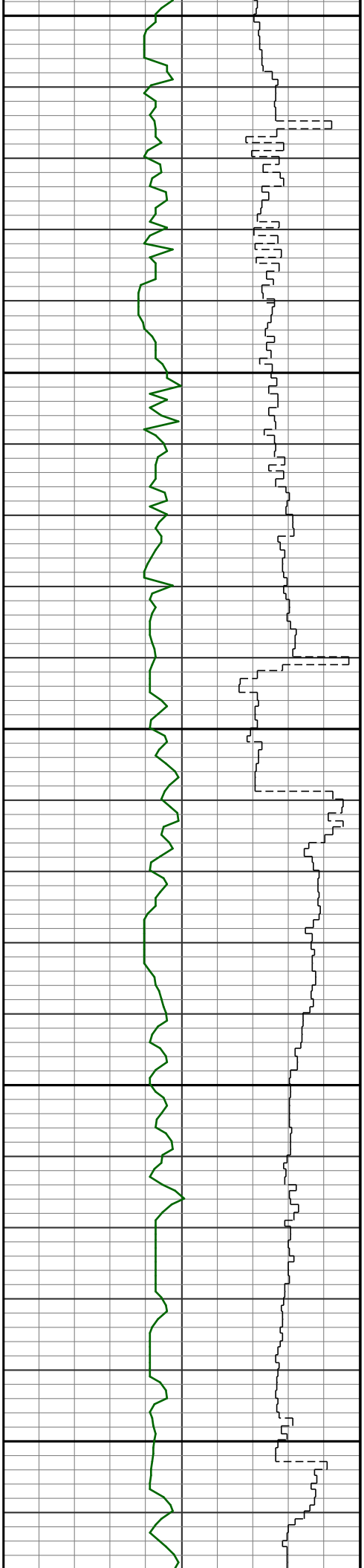

6700

1.2 268.9
71 6545

6800

7.3 276.6
72 6639

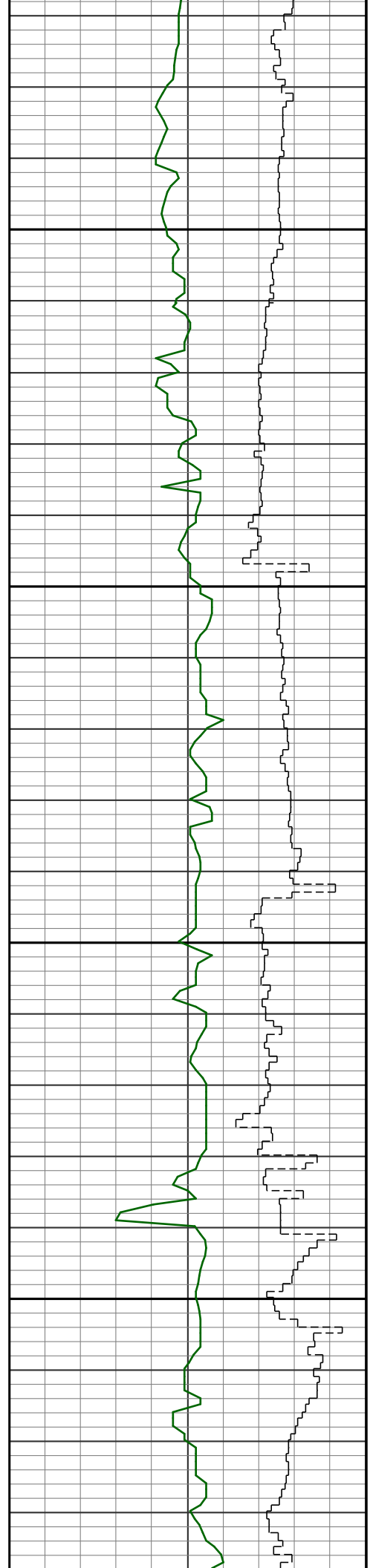

6900

7000

21.9 275.5
73 6728

30.0 274.3
74 6814

31.3 272.4
75 6894

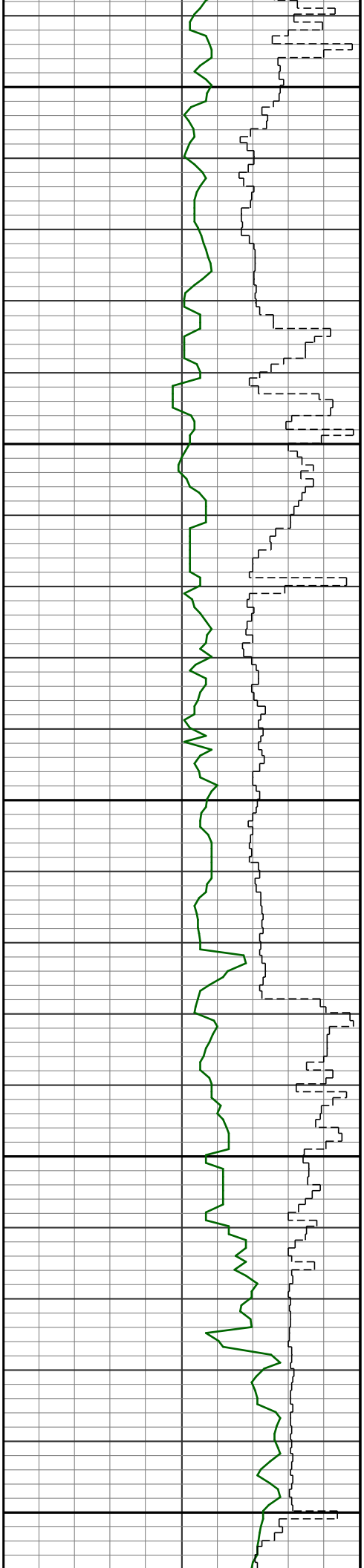

7100

7200

7300

31.7 269.0
76 6974

33.2 267.5
77 7052

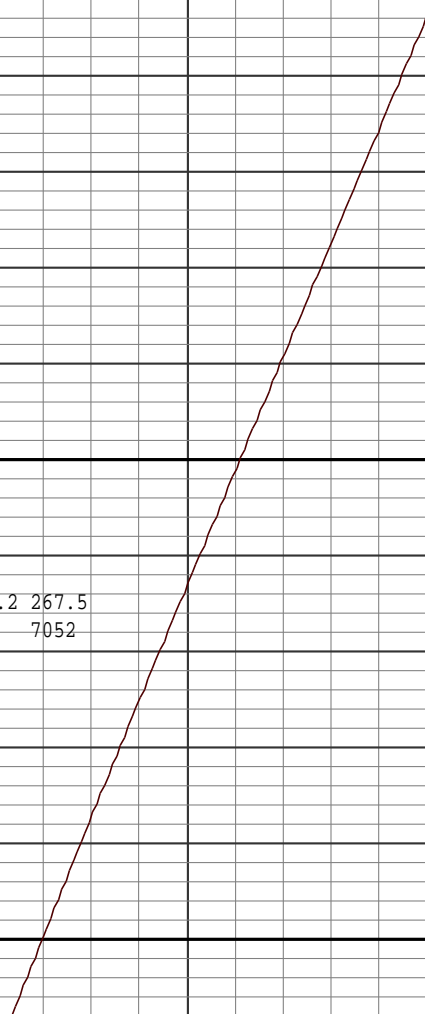

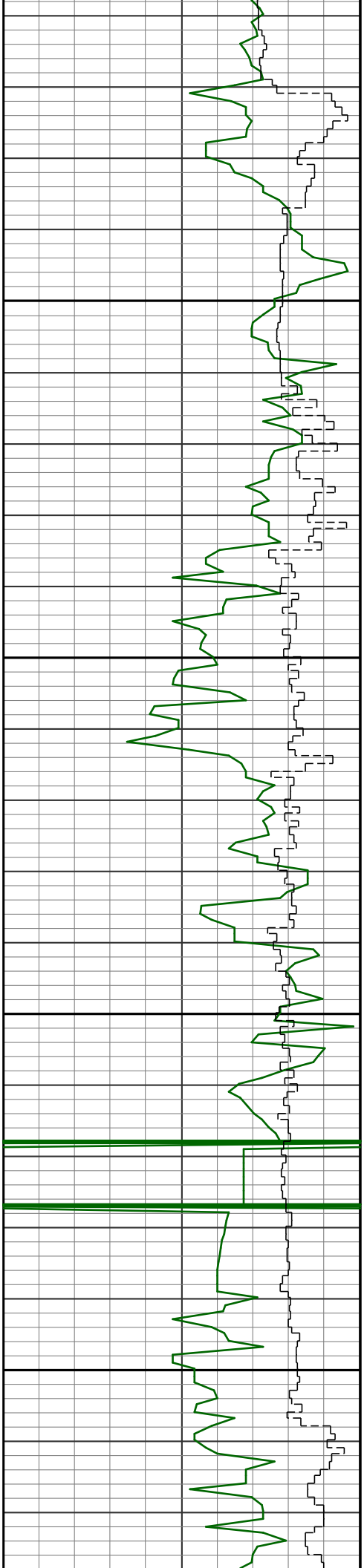

7400

7500

43.7 269.9
78 7126

46.0 268.0
79 7192

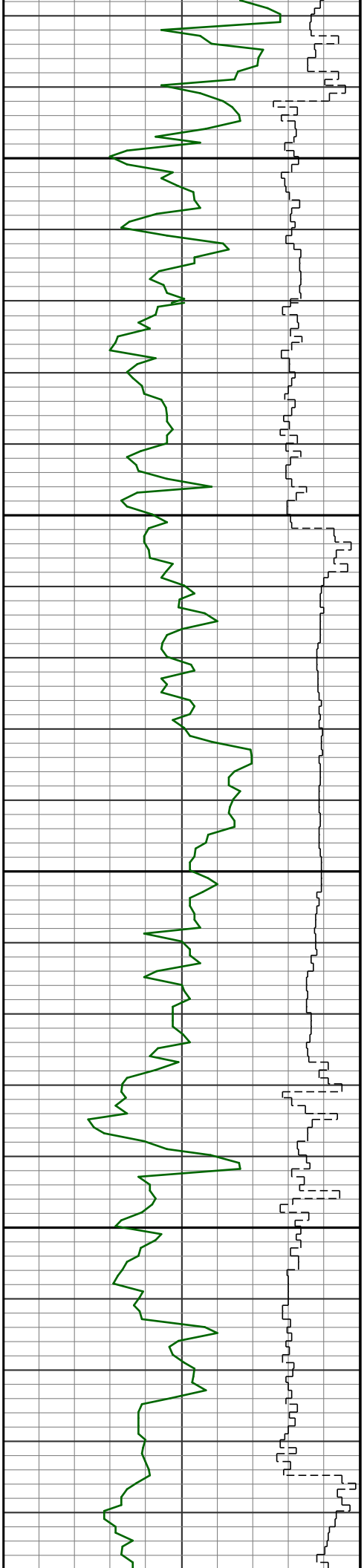

7600

7700

S 49.0 267.3
80 7255

S 54.5 266.9
81 7313

S 62.5 266.9
82 7362

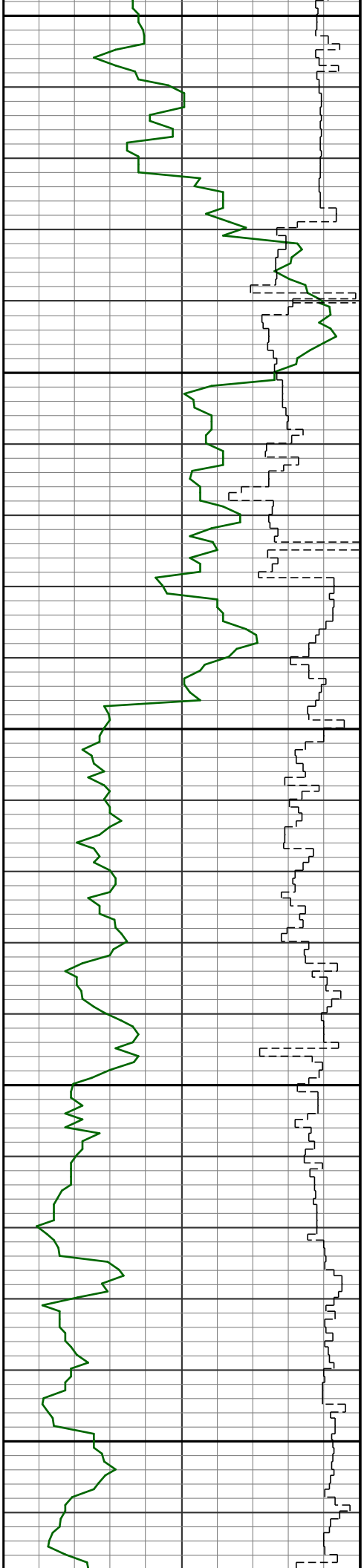

7800

69.5 268.9
83 7401

7900

73.7 270.4
84 7430

SEE REMARK #2

7"
CASING

R
U
N
#1

8100

84.9 271.9
85 7445

90.8 273.1
86 7448

93.1 273.2
87 7445

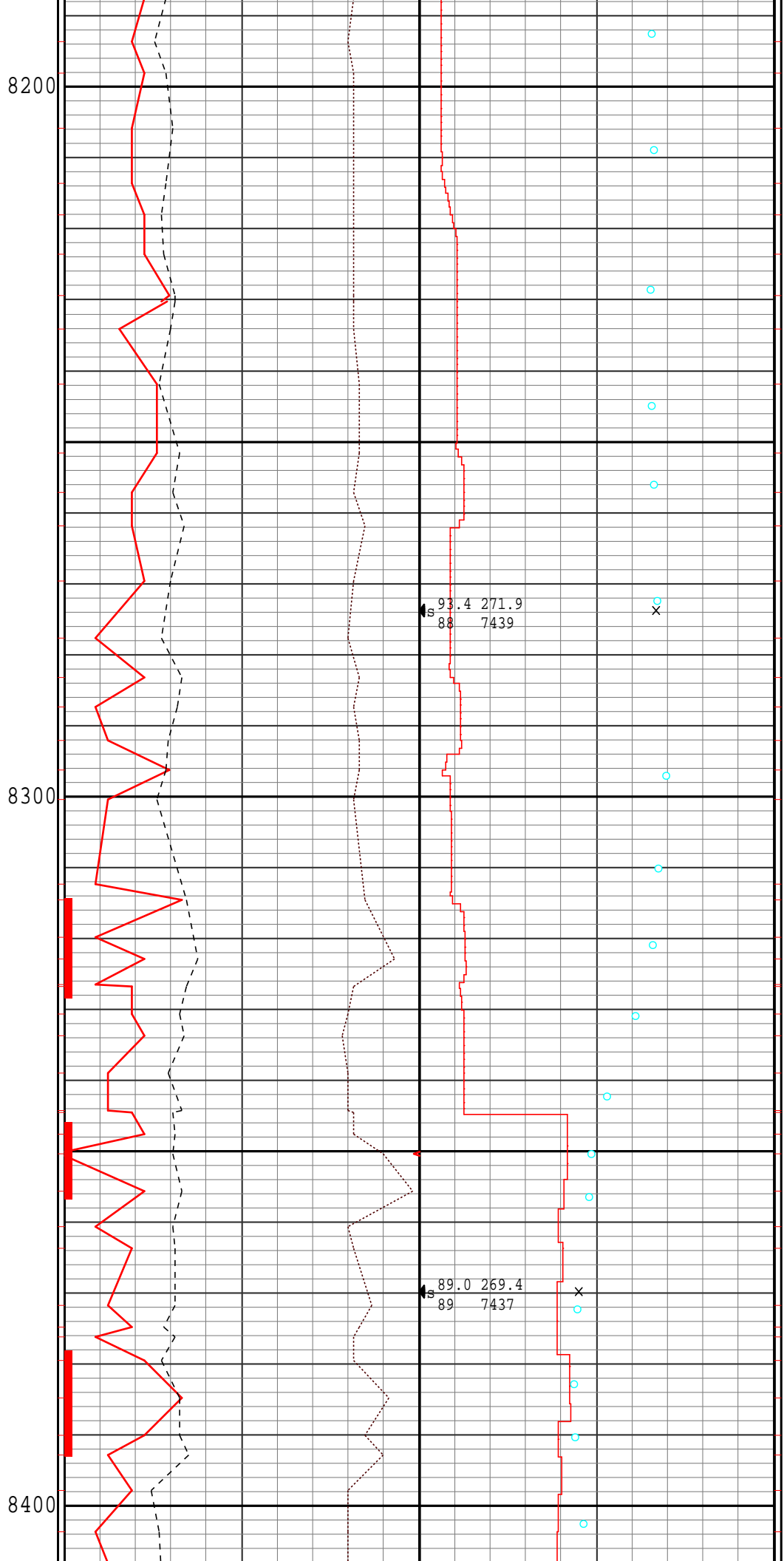
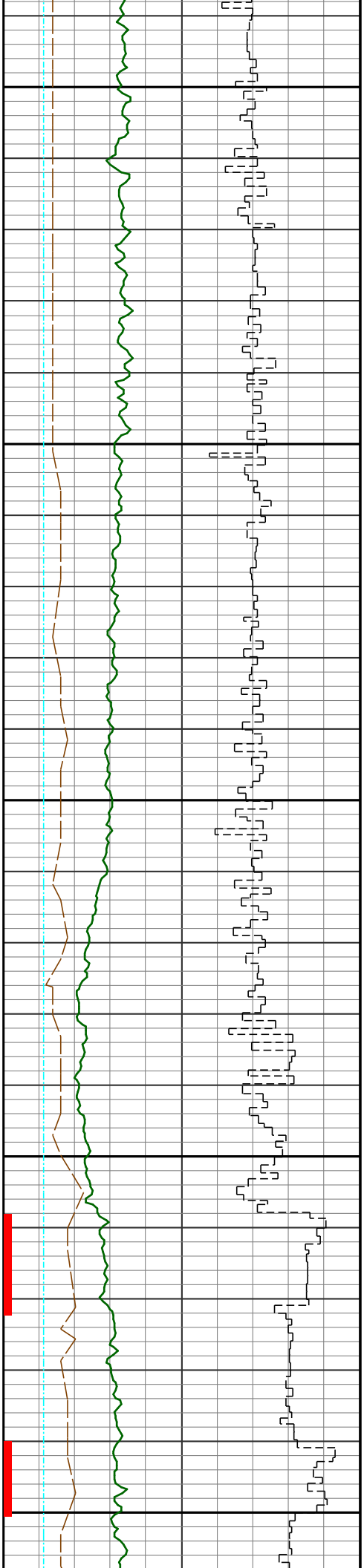

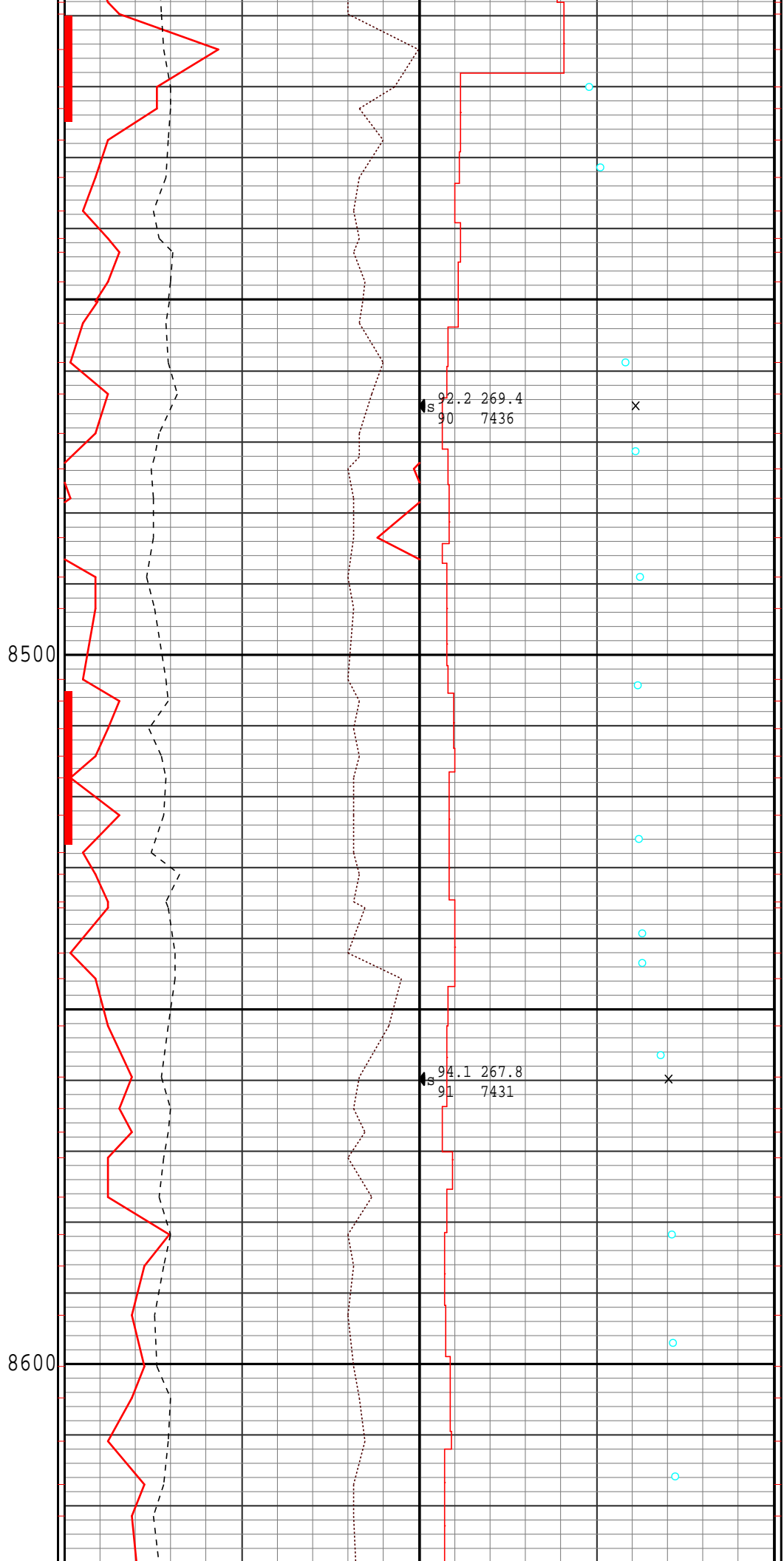
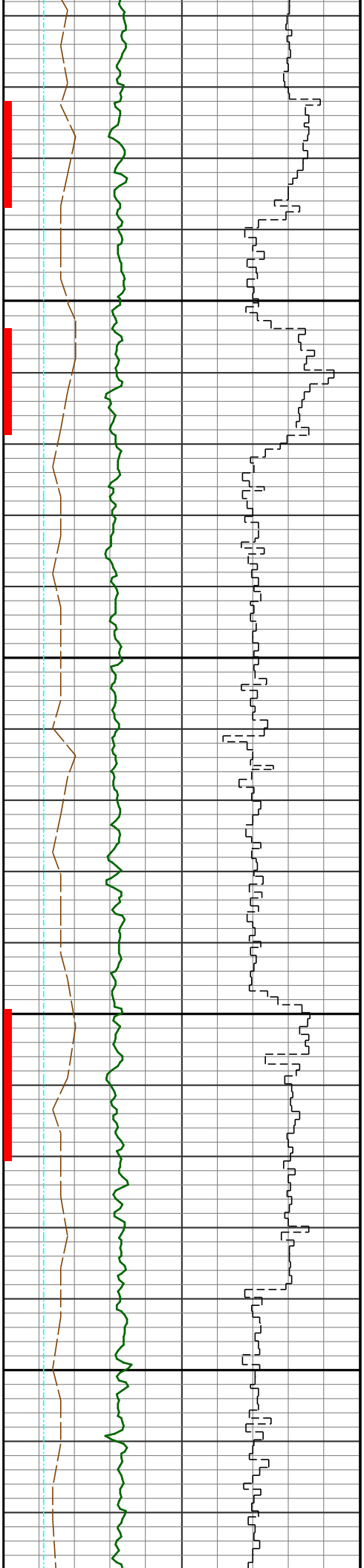

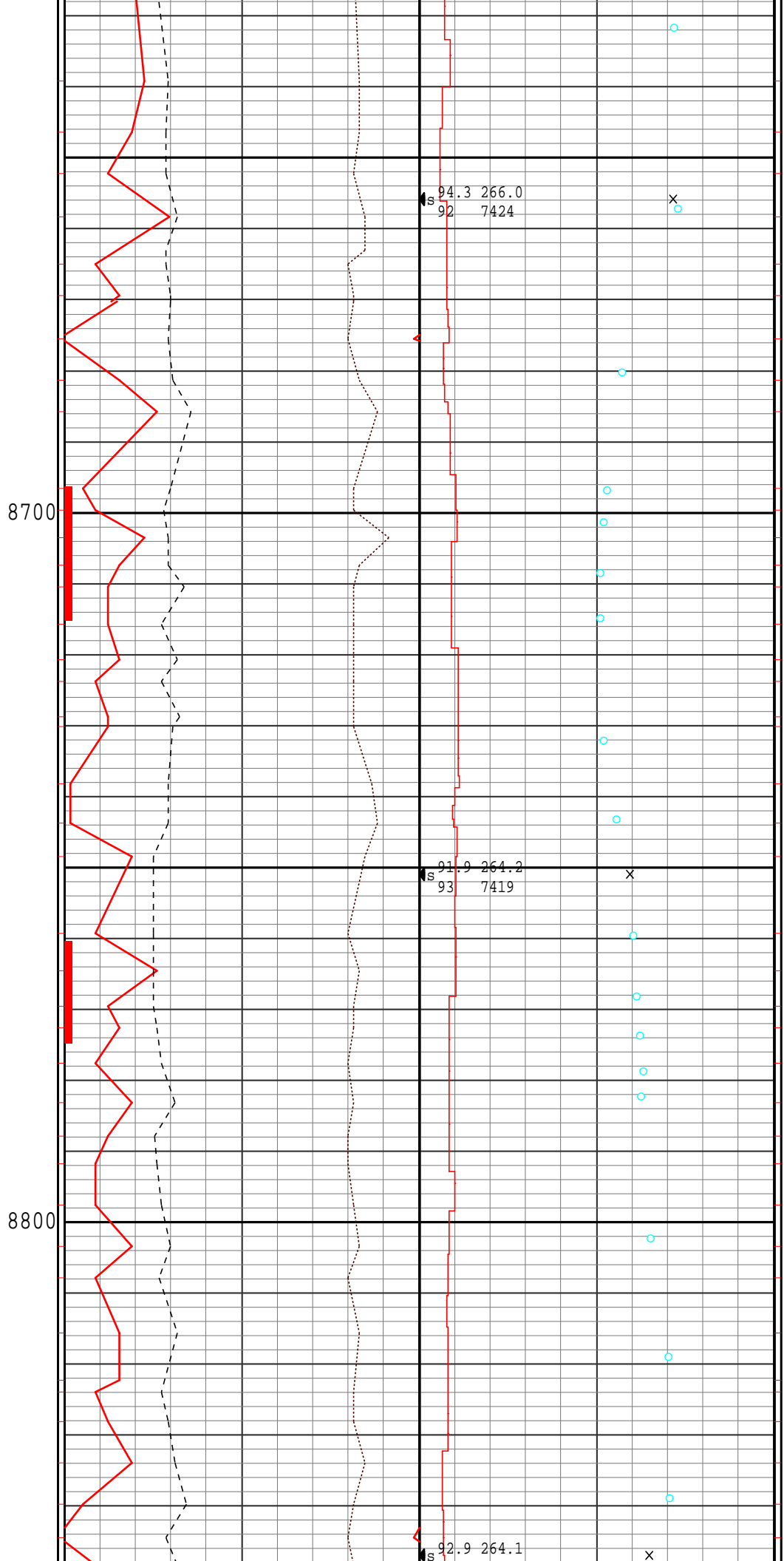
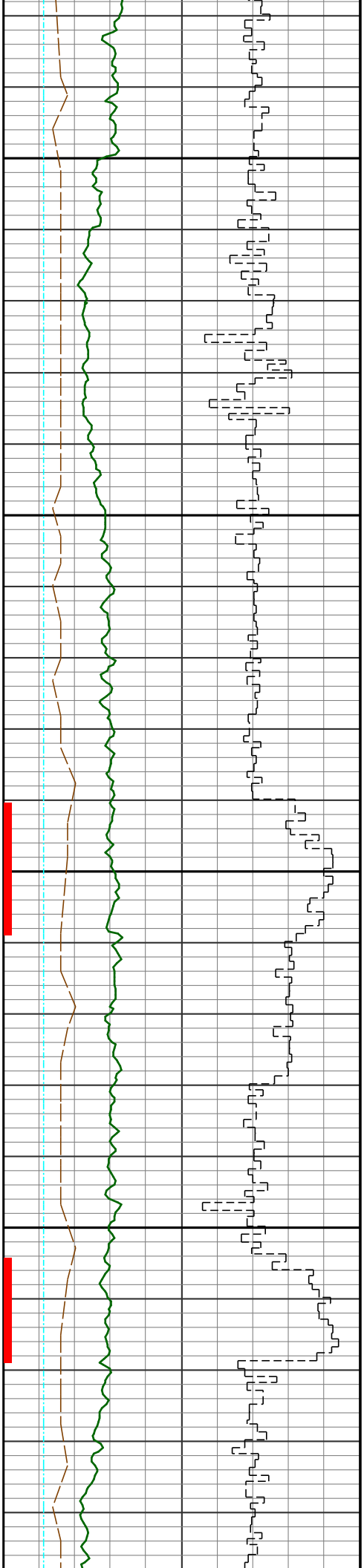

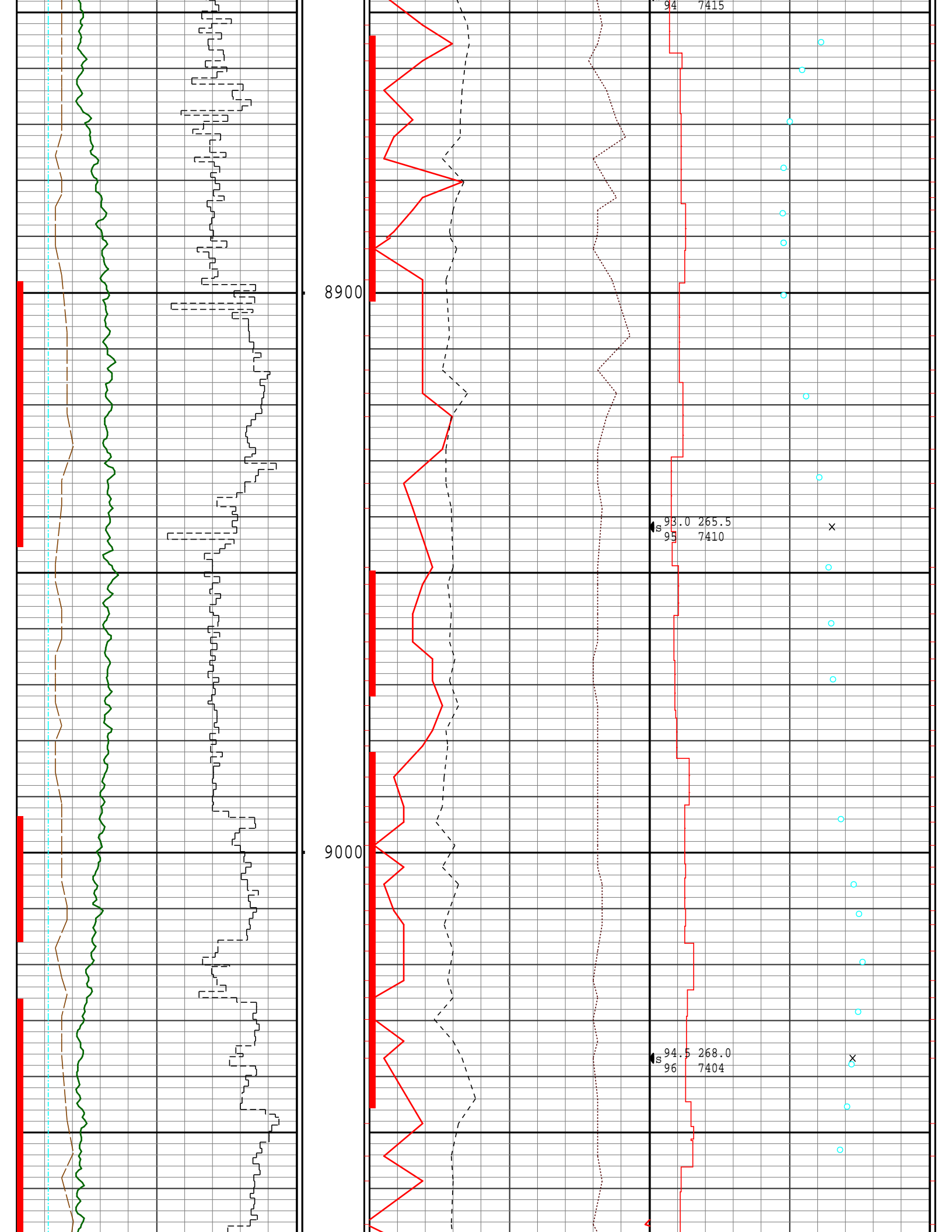

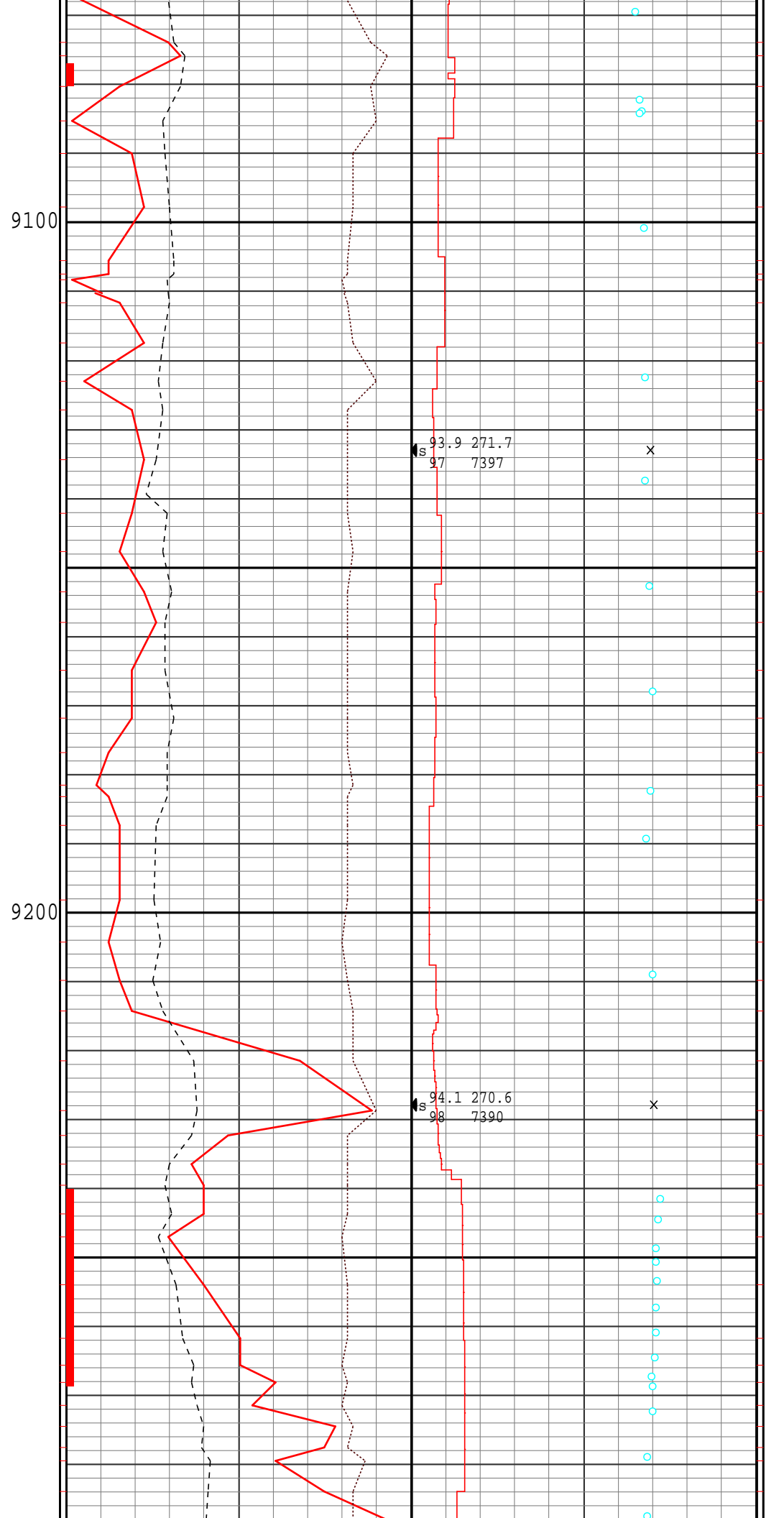
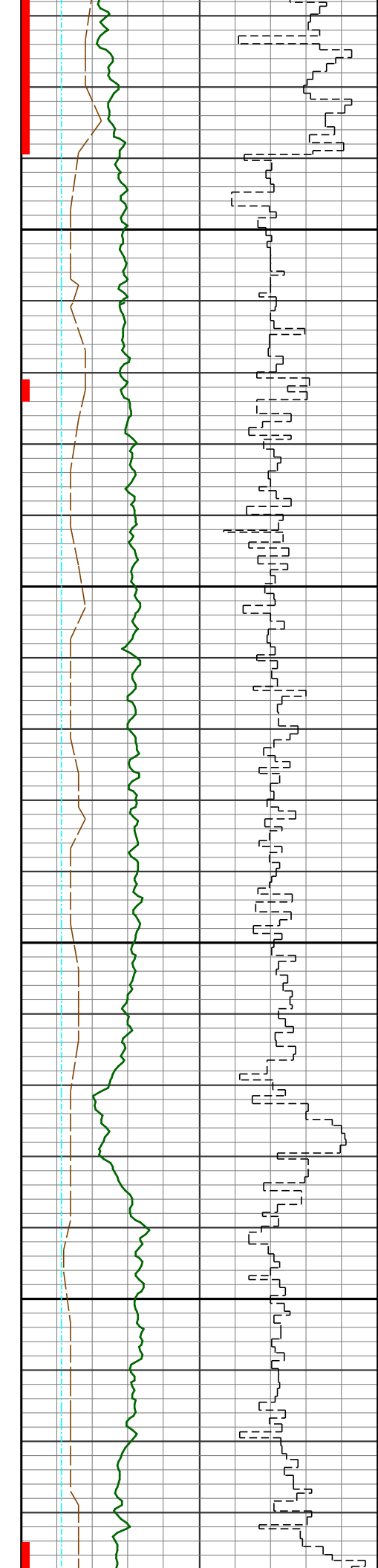

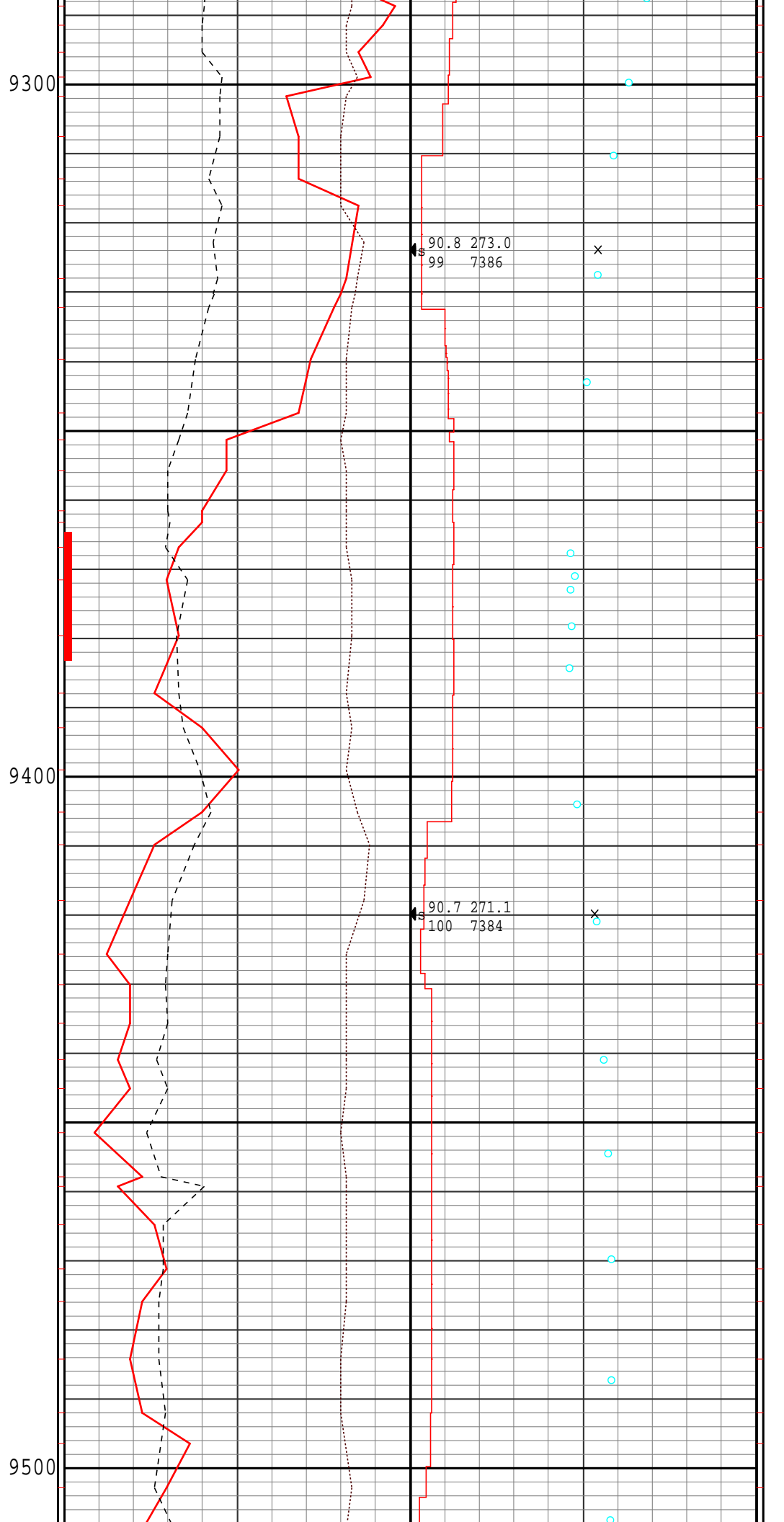
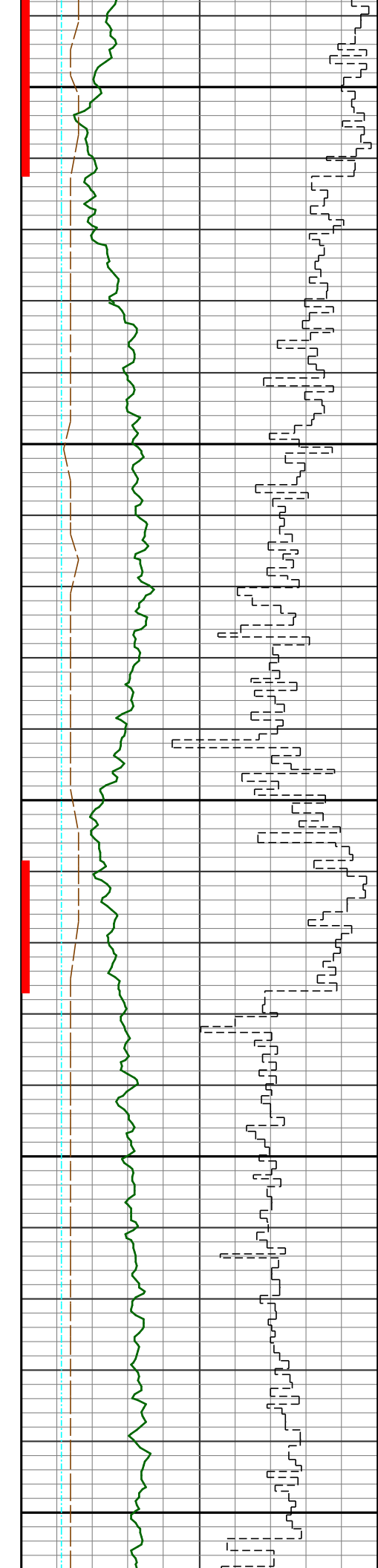

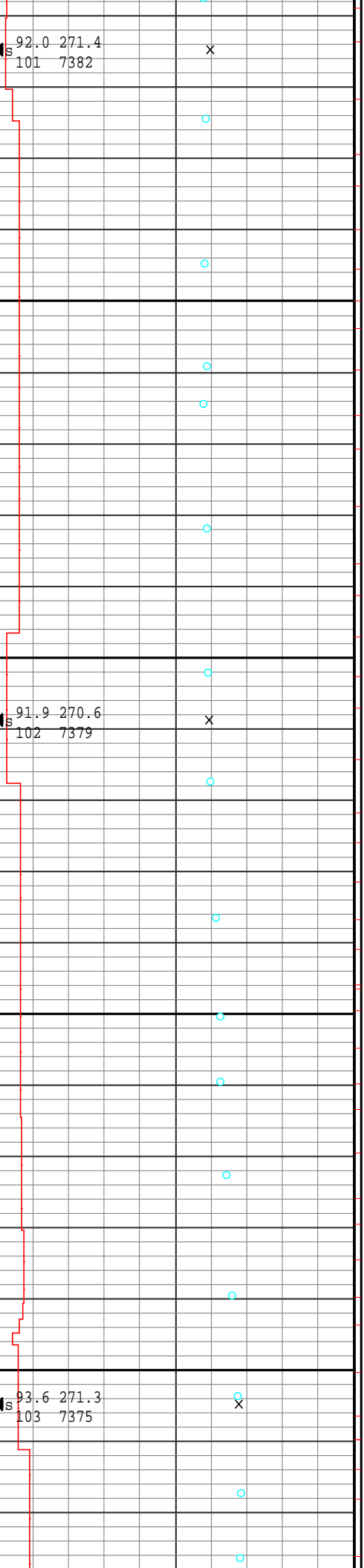
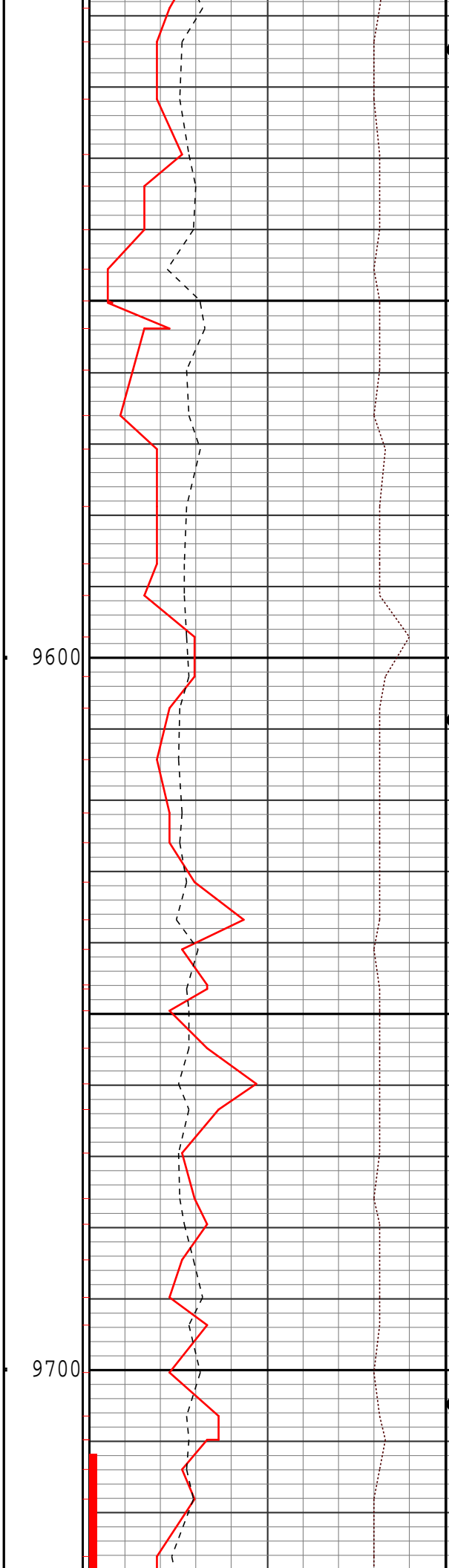
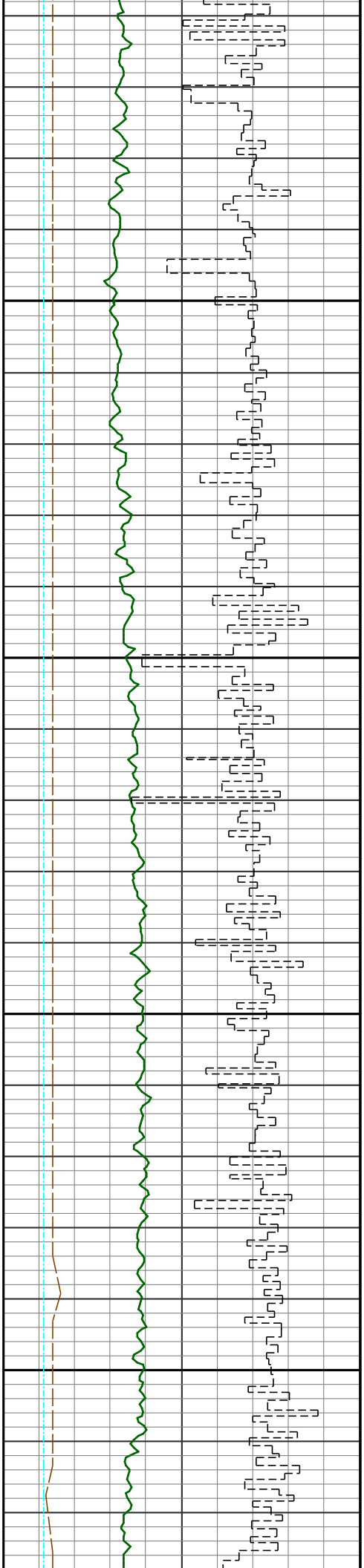

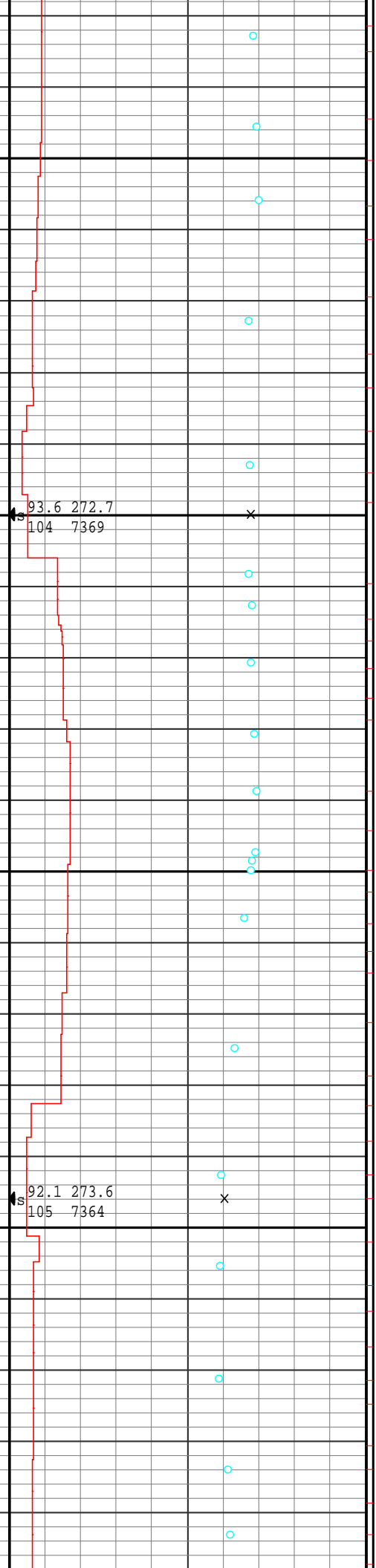
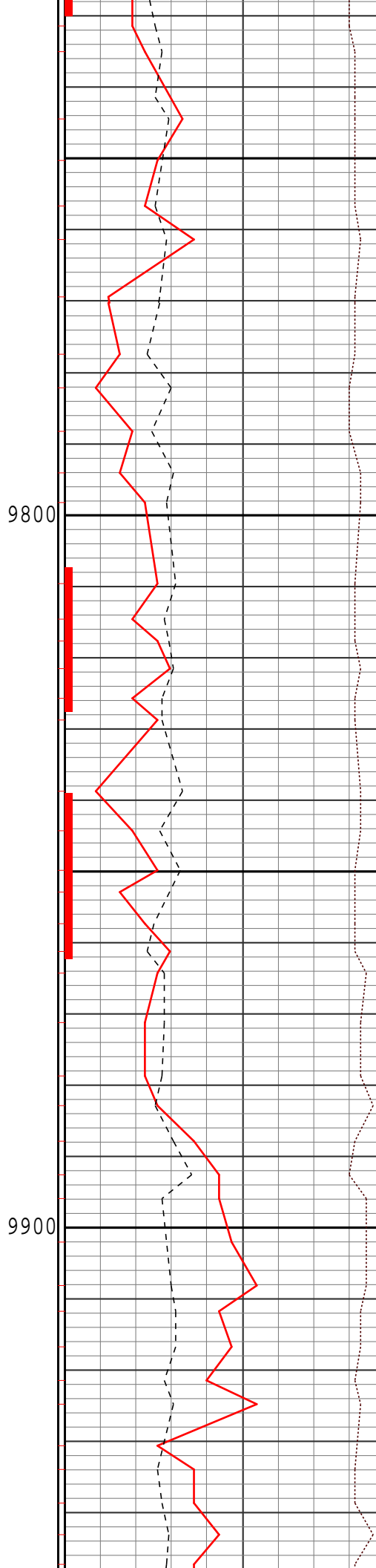
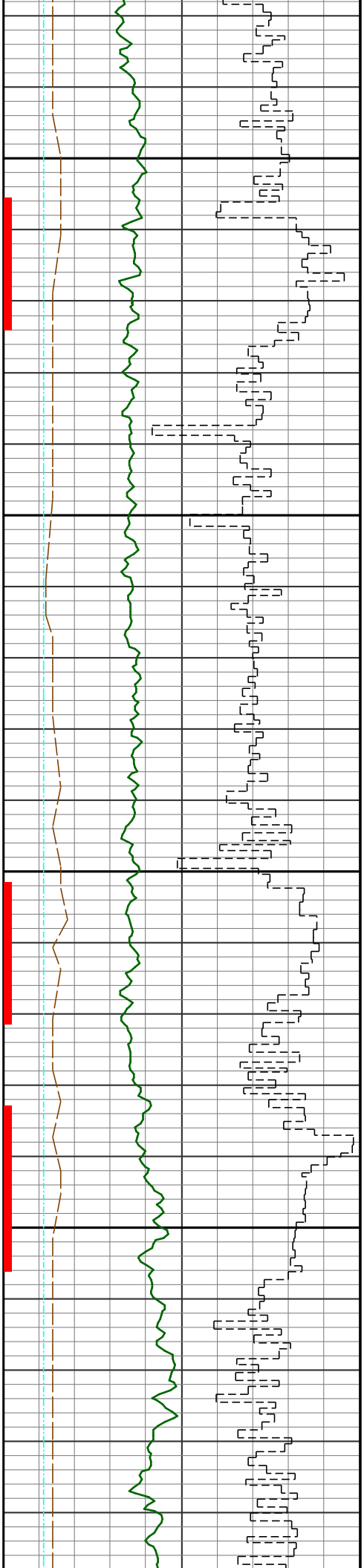

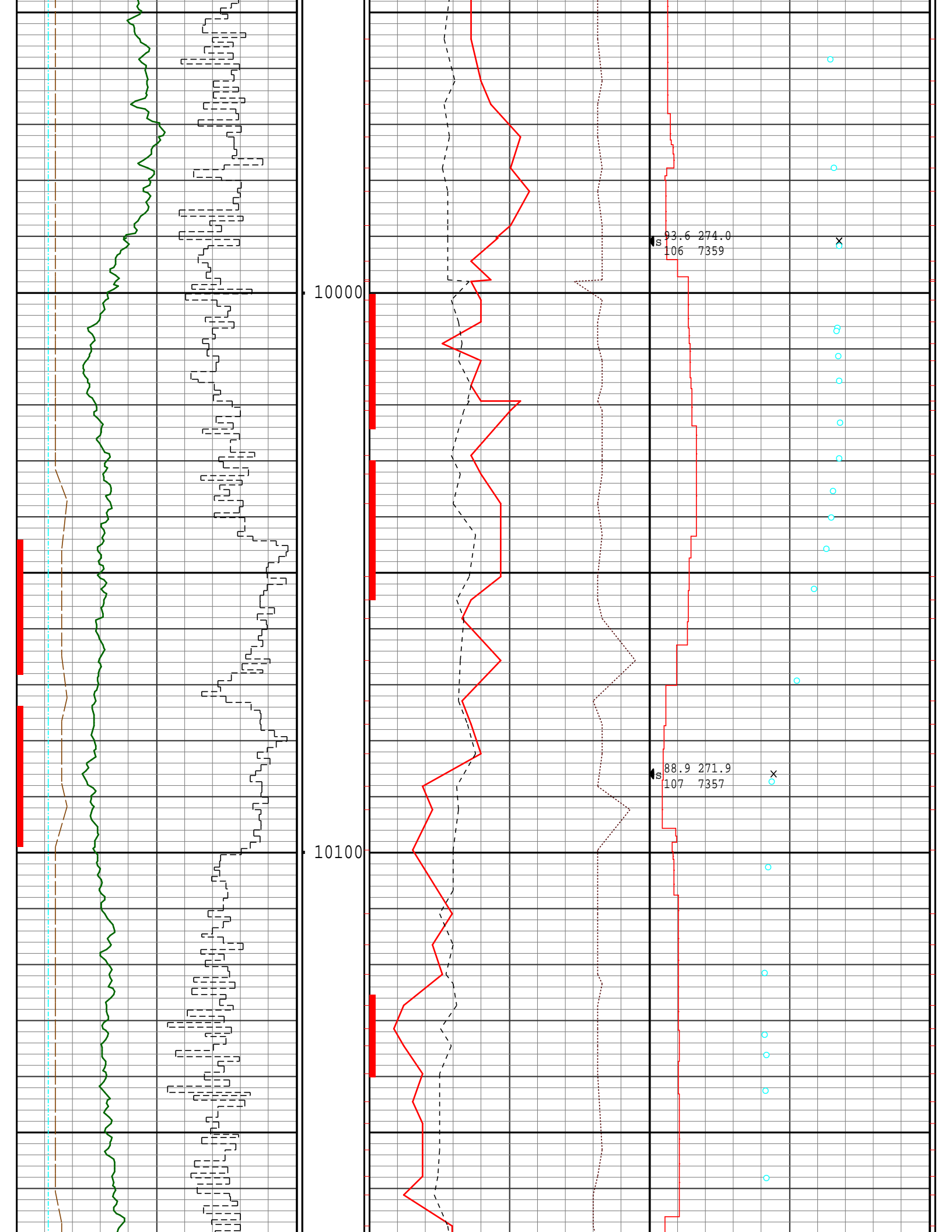

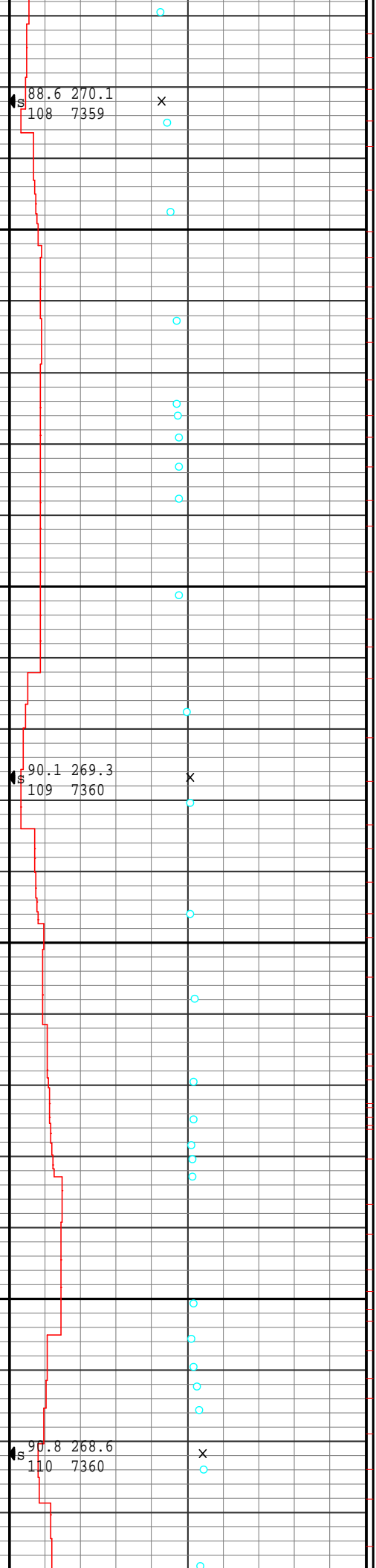
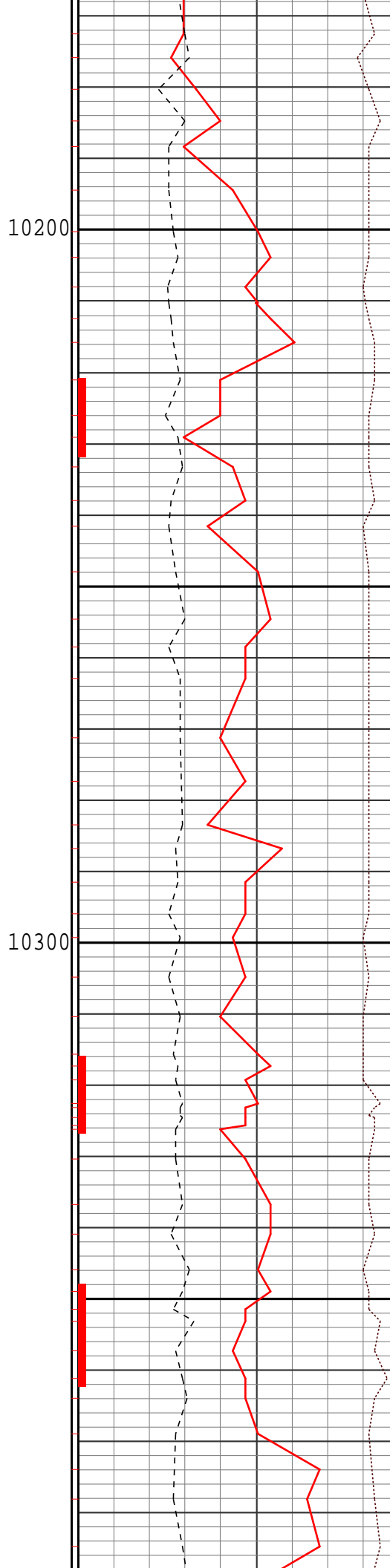
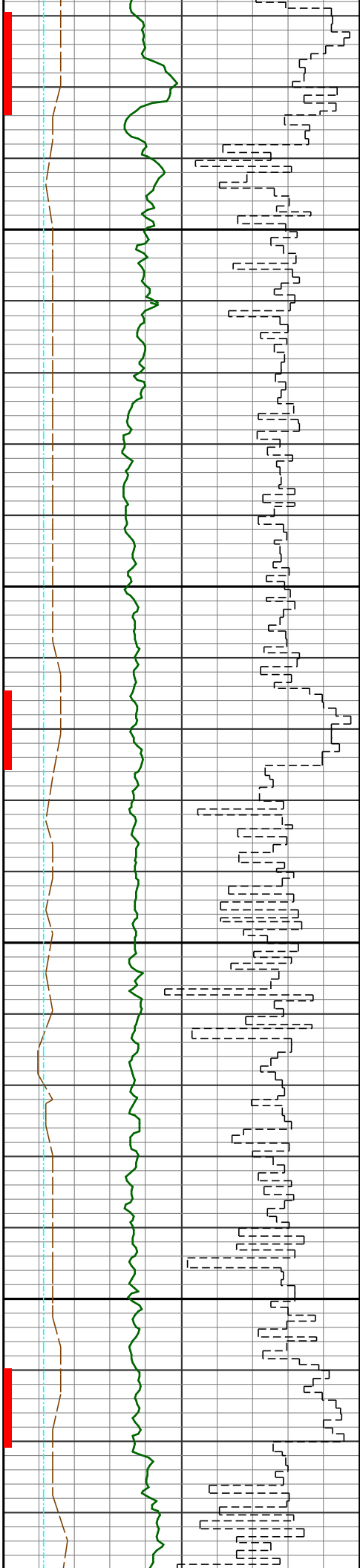

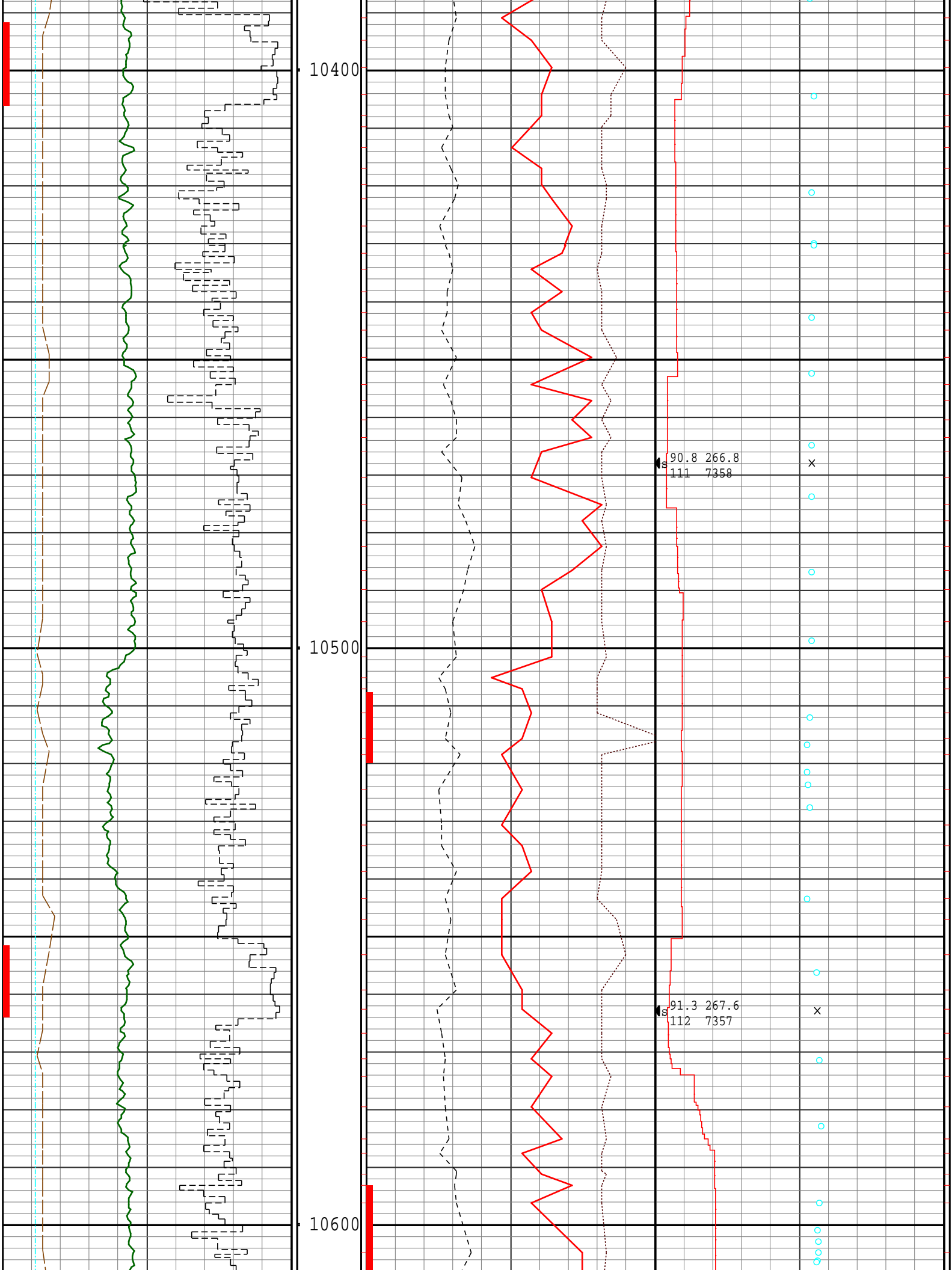

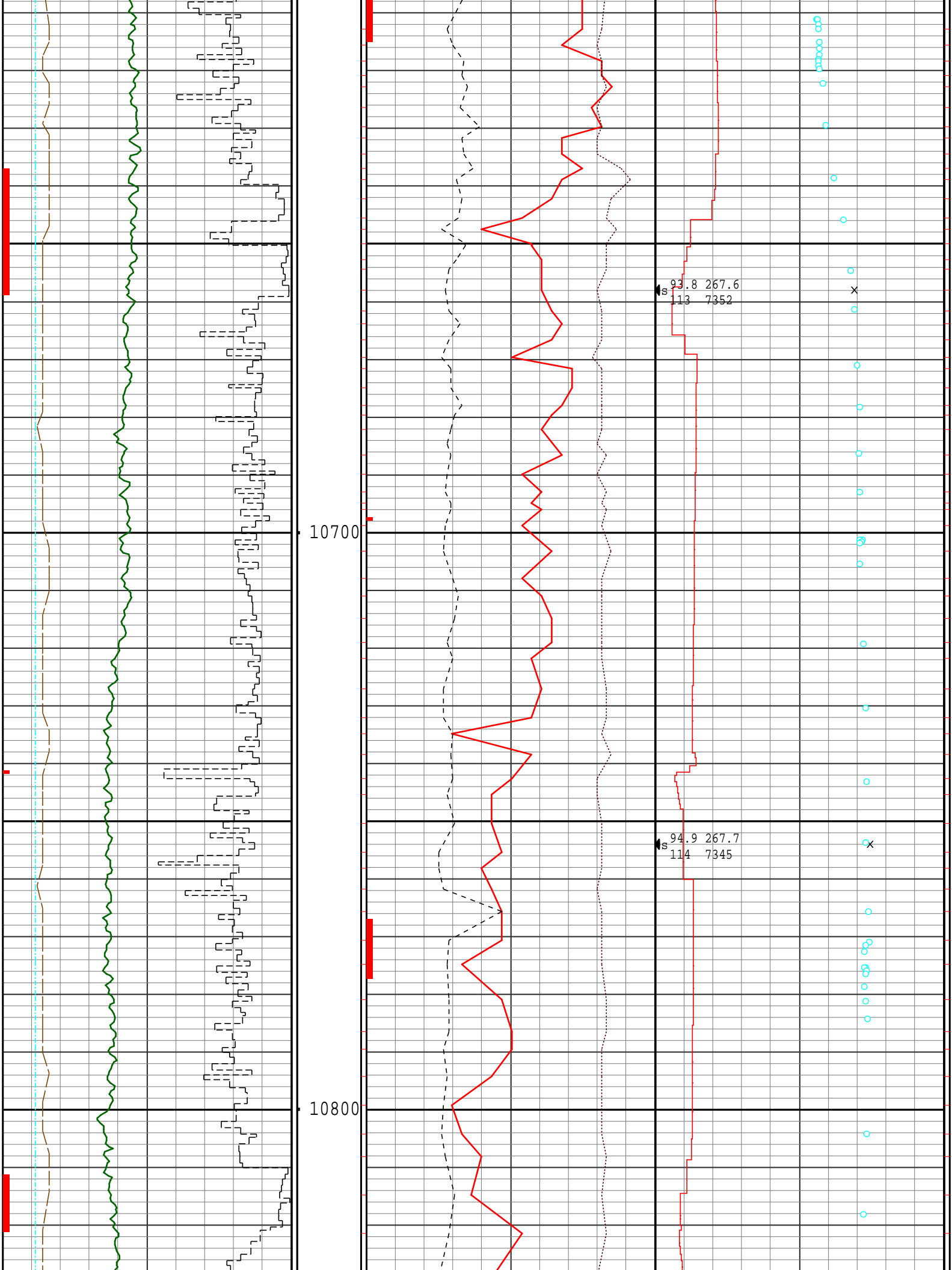

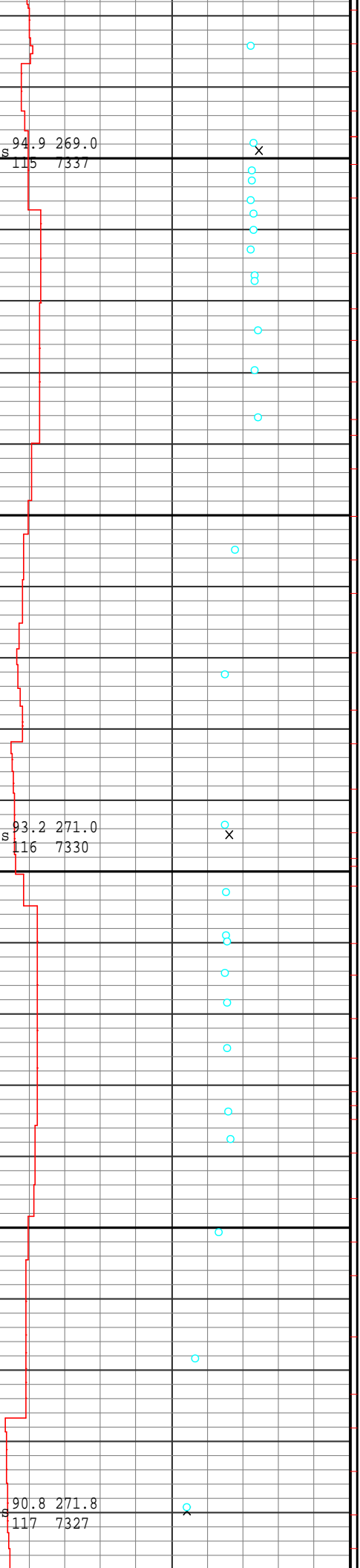
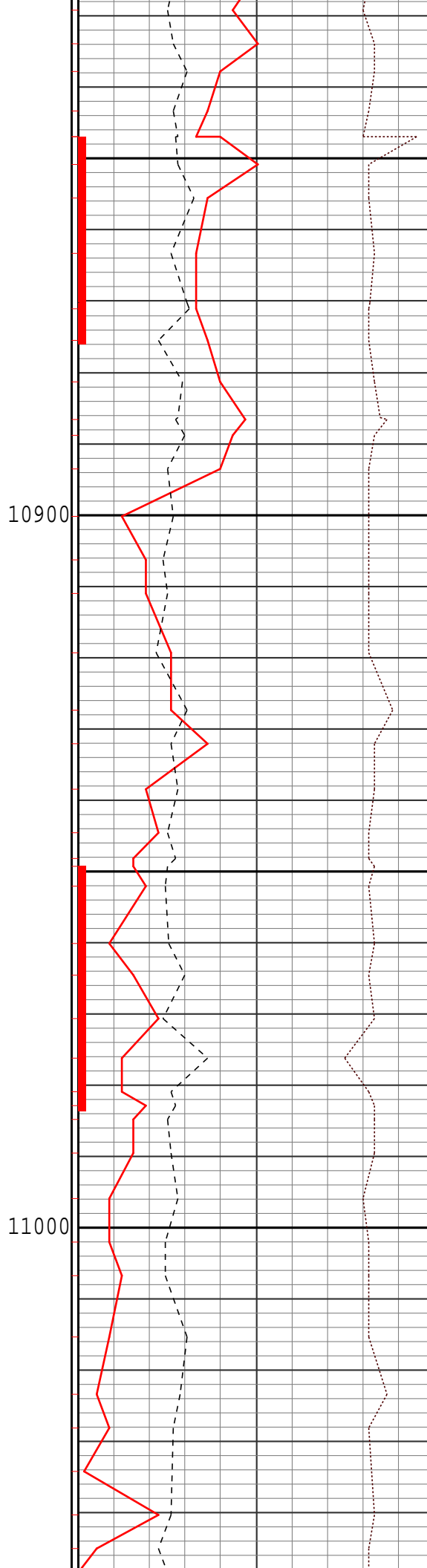
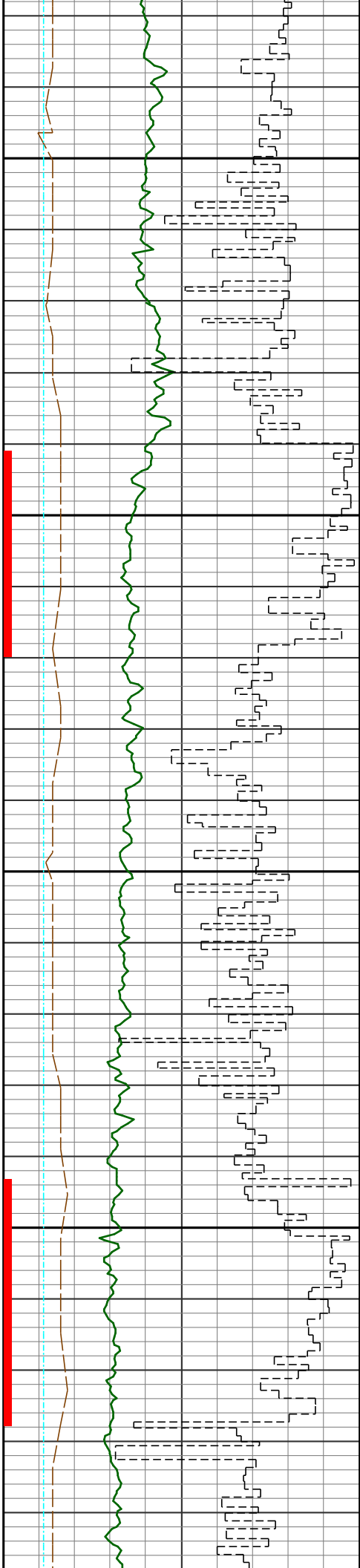

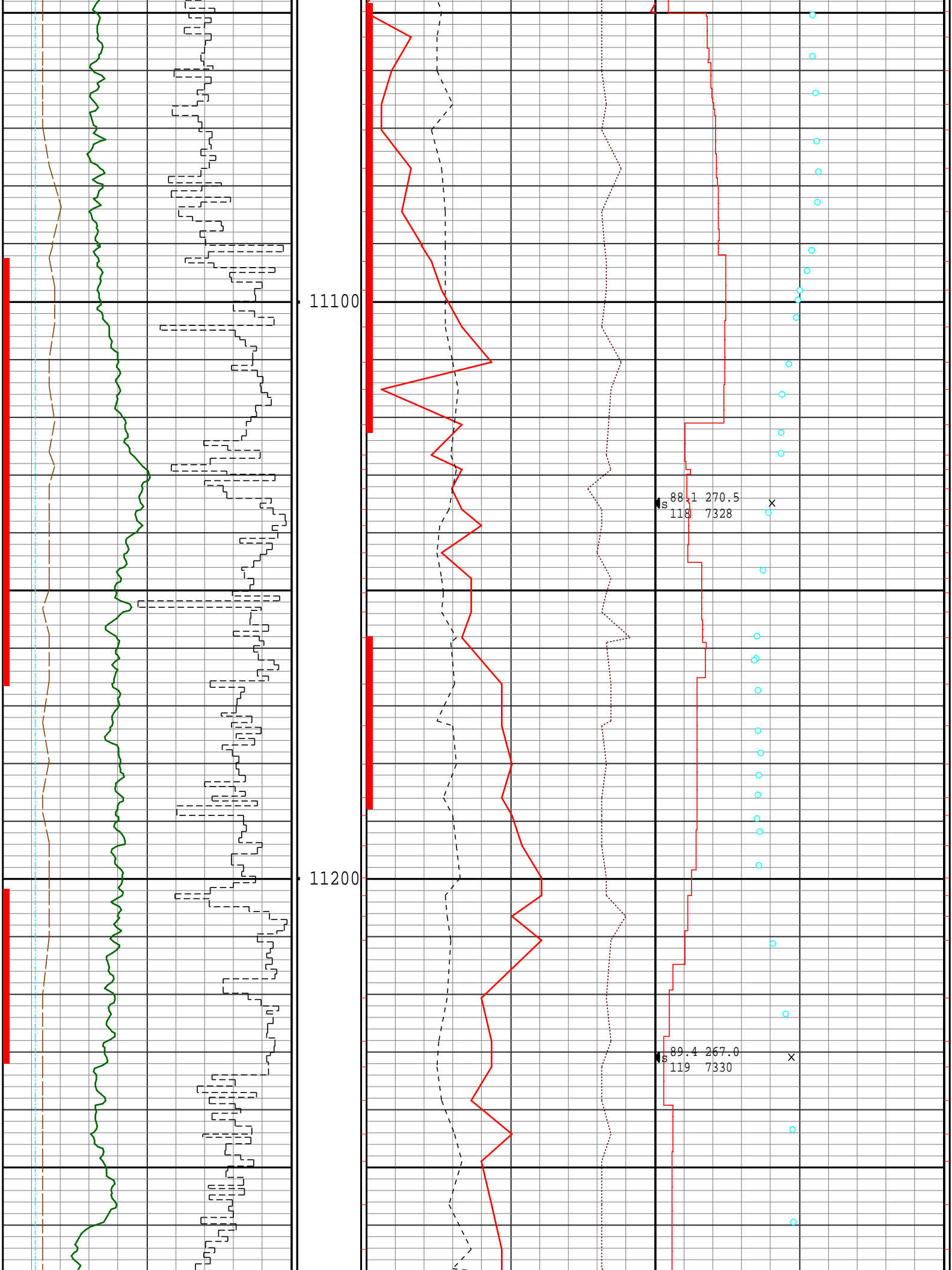

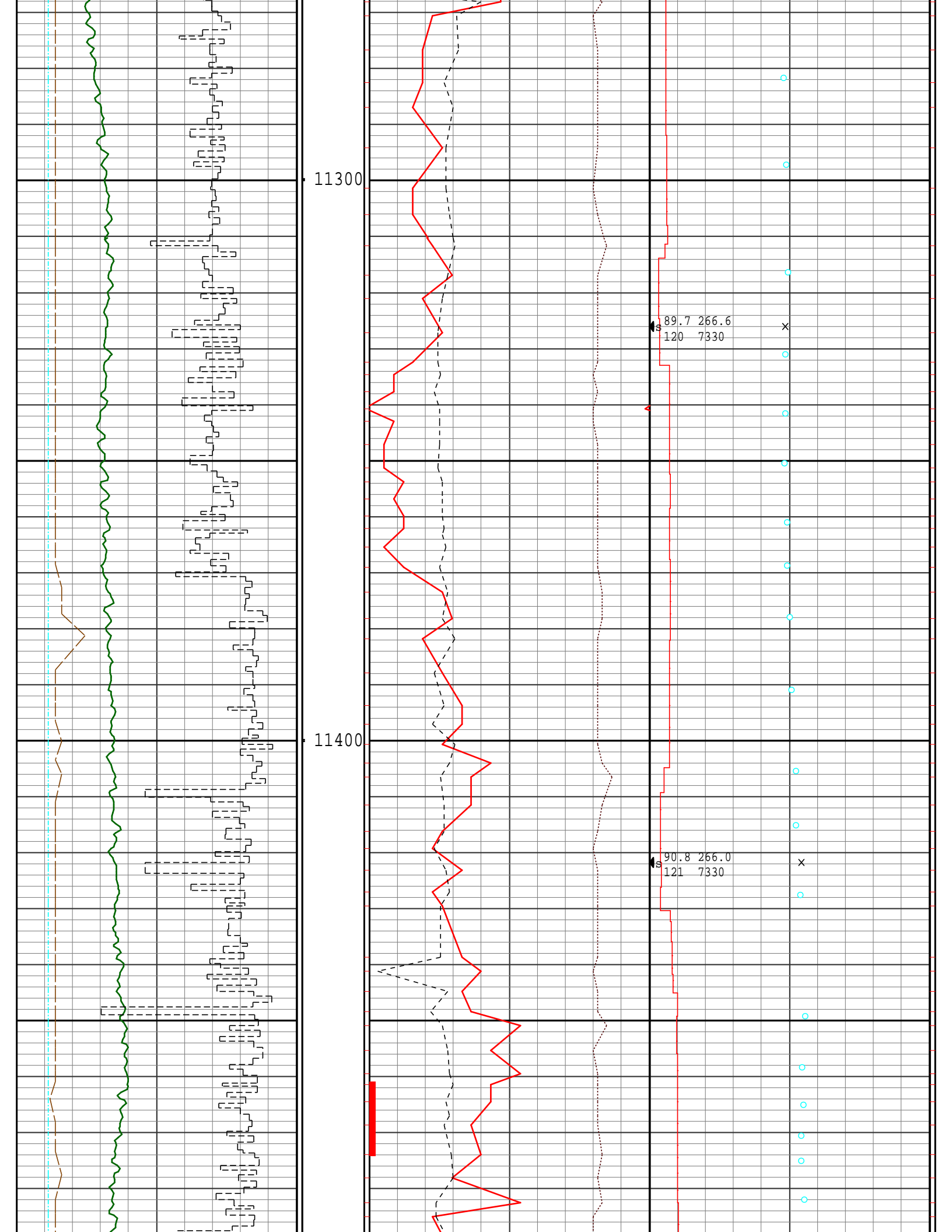

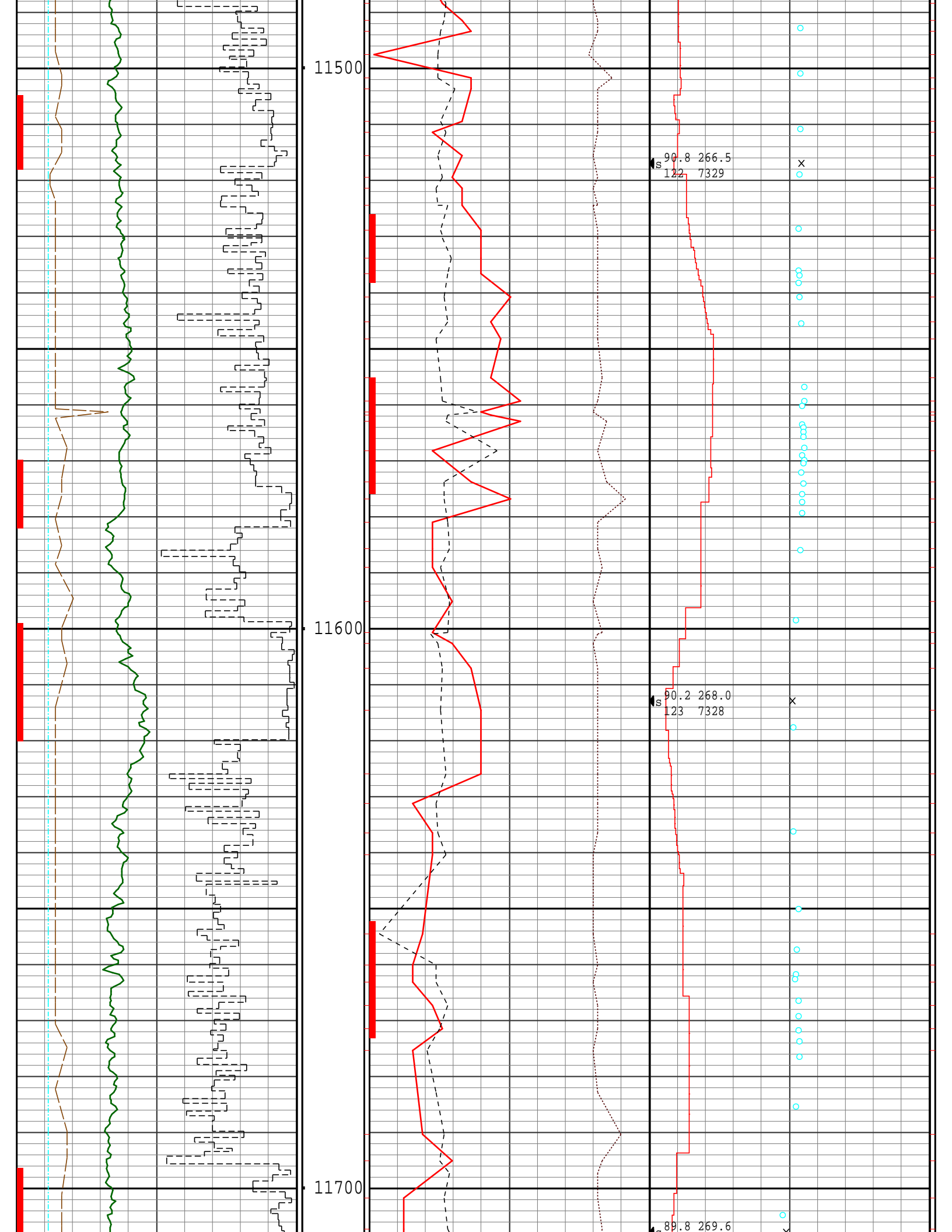

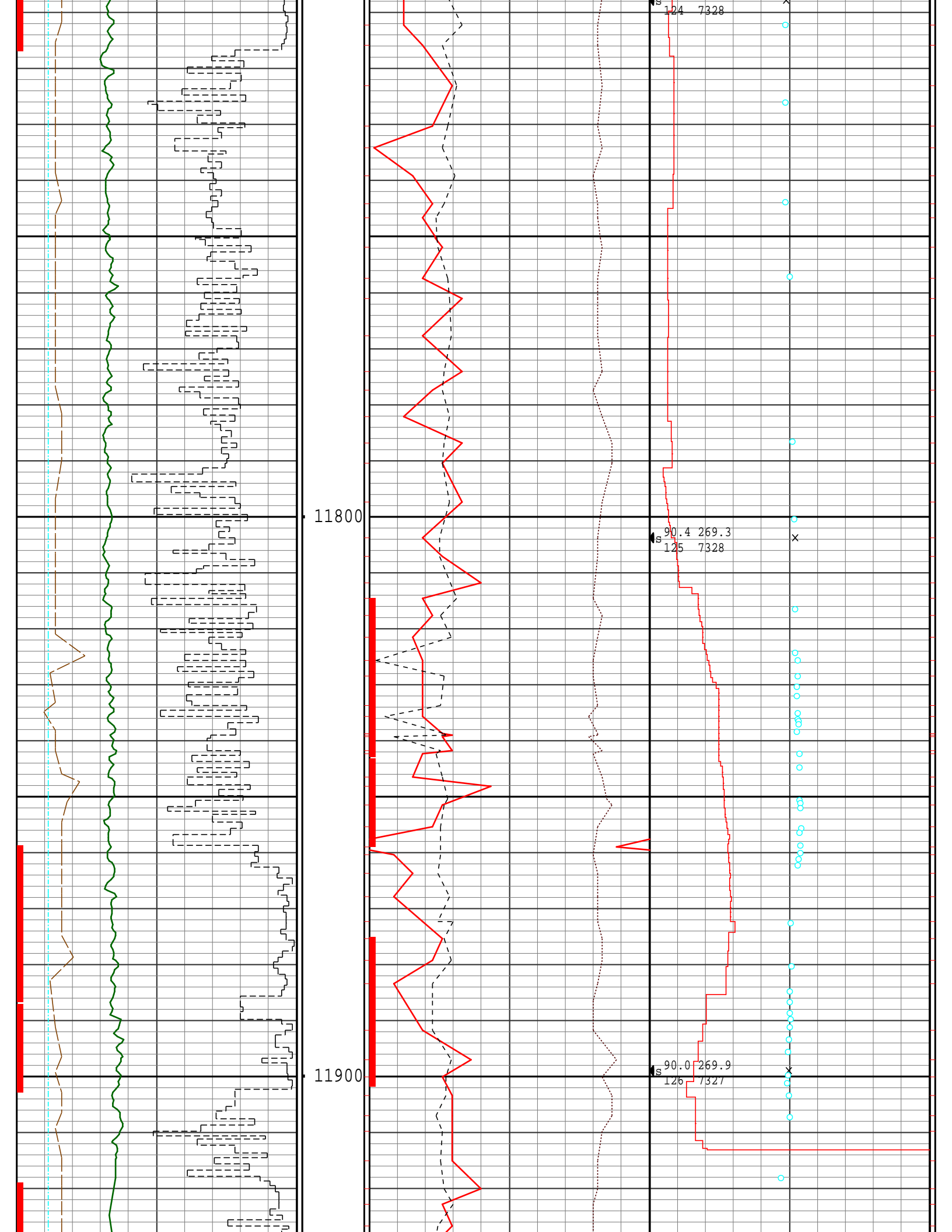

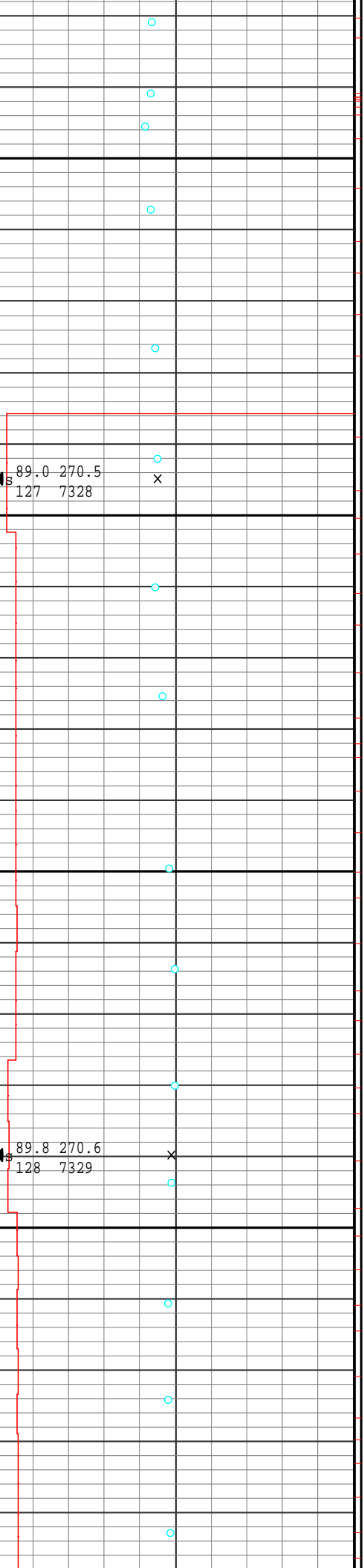
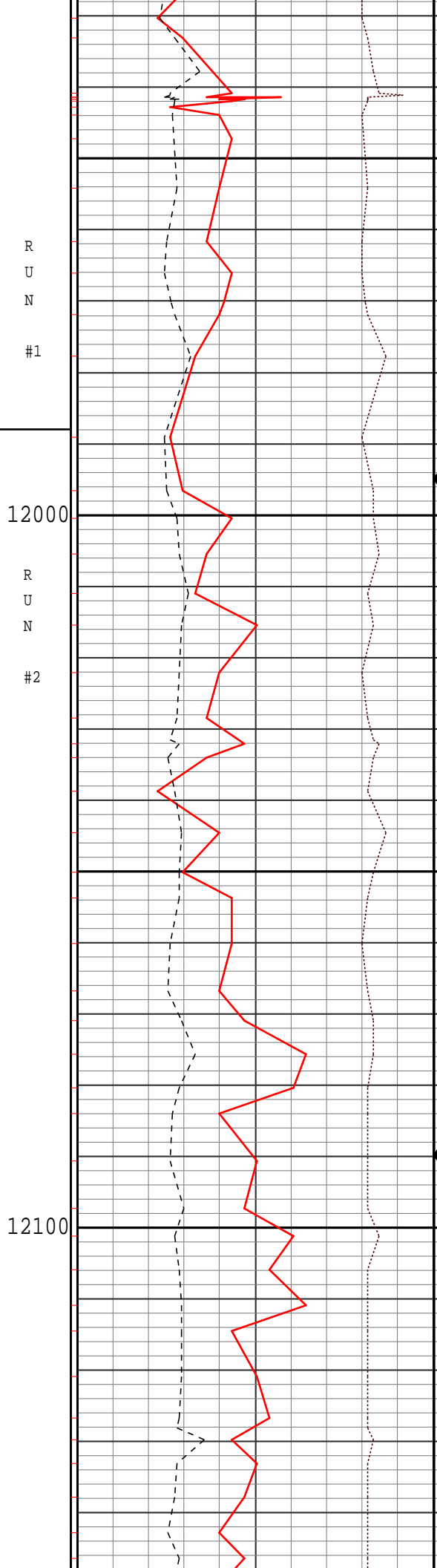
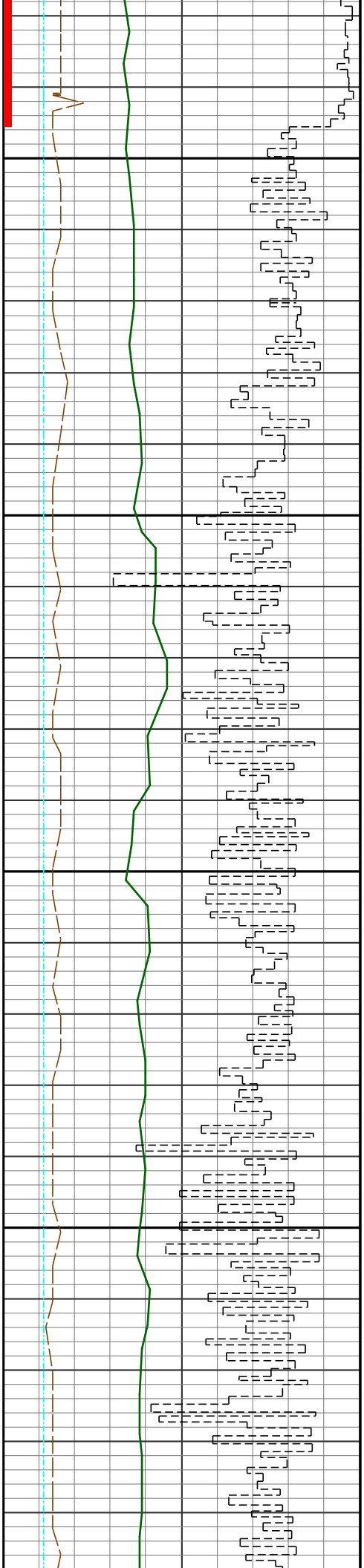

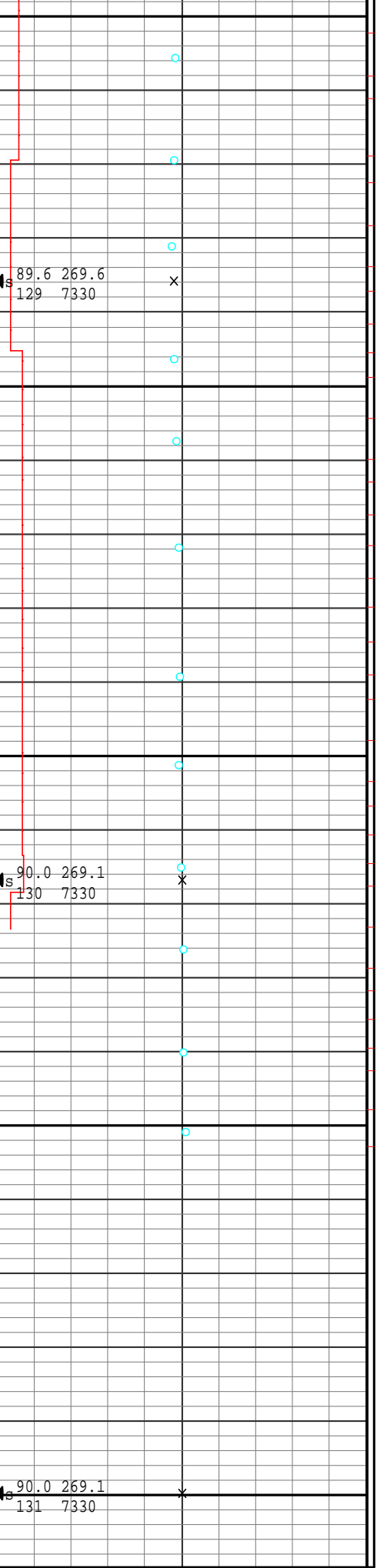
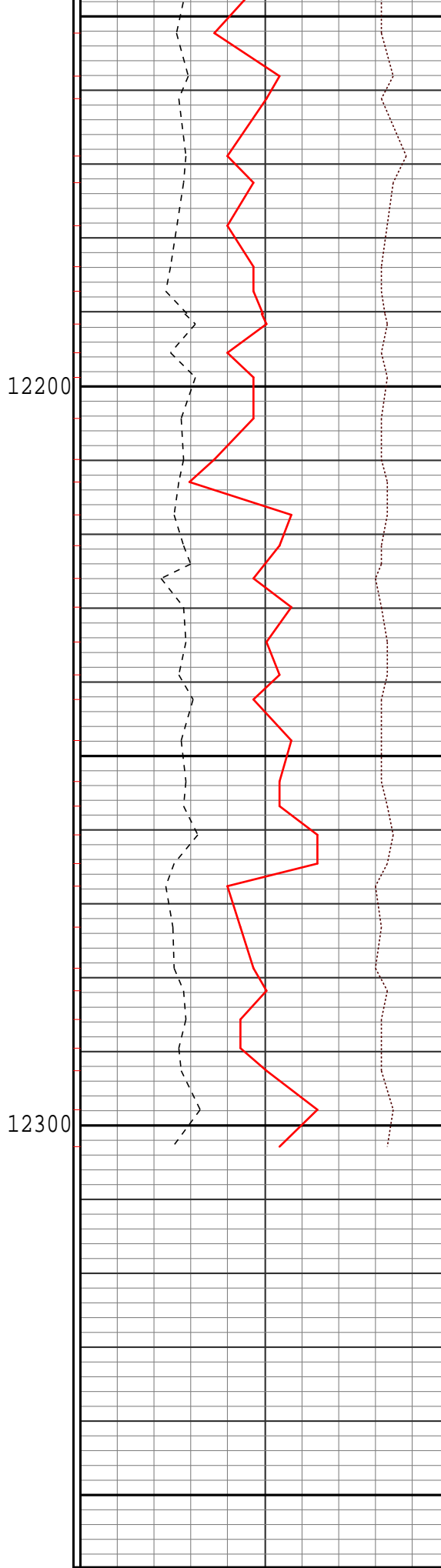
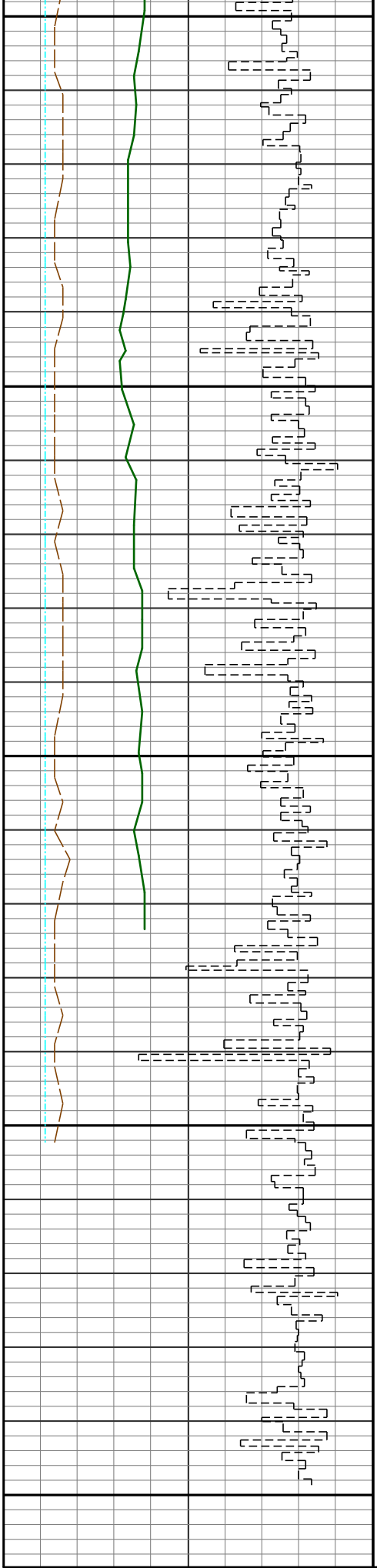

0 GRC API 300
avg = 6 in

20 DPHI pu 0 7100

TVD ft 7000

ROP ft/hr	5" = 100ft	DRHO g/cc	GRFET Hr
1000	0	-0.80.20	10
avg = 1 ft	COMMENTS	010	avg = 1 ft
5	SHOES	SLIDE (DEN)	8080
CALI in			INC deg100
15			x x x
BS in			DINC_I deg100
15			inc azi
SLIDE (BIT)			# TVD