

Well Name: HESTER 31-23

VERTICAL - ORIGINAL HOLE, 4/19/2016 8:37:21 AM

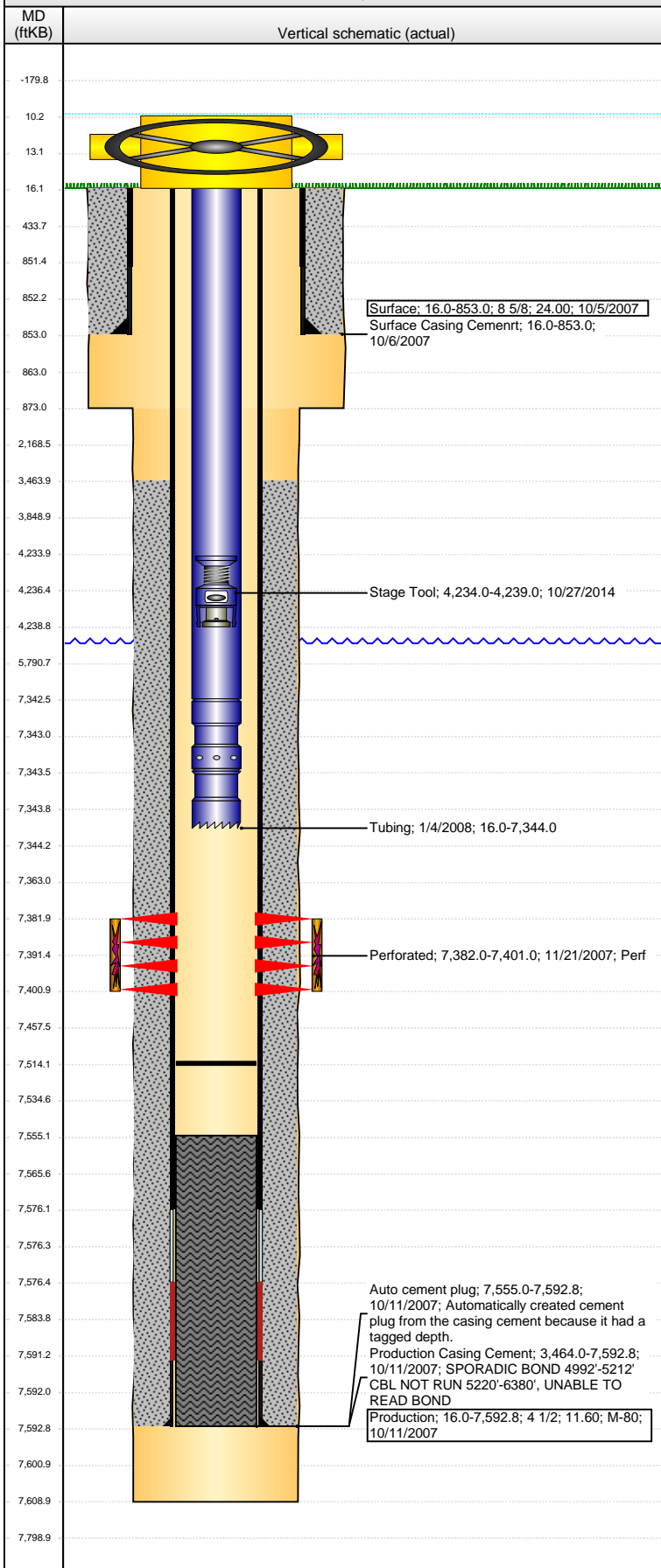

Well Header

API 05-123-25183	Business Unit DJ BASIN	District 15	Well Config VERTICAL
Original KB Elevation (ft) 4,931	KB - GL / MSL (ftKB) 16.00	Spud Date 10/5/2007	P & A Date
Comment			

Directions To Well

HWY 85 & RD 74, W TO RD 29, N TO RD 76, W TO RD 27, W 0.6 MILE TO LEASE RD ON LEFT, SW & S 0.3 TO T, W INTO

Congressional Location

Quarter 1	Quarter 2	Quarter 3 SW	Quarter 4 NW	Section 31	Township 7 N	Twnshp N...	Range 66 W	Rng E/W Dir
-----------	-----------	-----------------	-----------------	---------------	-----------------	-------------	---------------	-------------

Bottom Hole Location

North-South Distance (ft)	From N or S Line	East-West Distance (ft)	From E or W Line
---------------------------	------------------	-------------------------	------------------

Plug Back Total Depths

Date	Depth (ftKB)	Method	Com
10/10/2007	7,576.1	CASING TALLY	TOP OF BAFFLE PLATE
11/14/2007	7,555.0	CASED HOLE LOG	DEPTH LOGGER ON CBL
1/4/2008	7,514.0	TAG	CLEAN OUT

Wellbore Sections

Section Des	Size (in)	Act Top, MD (ftKB)	Act Btm, MD (ftKB)
SURFACE	12 1/4	16.0	873.0
PRODUCTION	7 7/8	873.0	7,609.0

Zone Statuses

Zone Name	Status Date	Status	Fluid Type	Job	Prod Method
CODELL	12/2/2007	PR		DRILLING/CO...	

Casing Strings

Casing Description	Run Date	OD (in)	Wt/Len (l...)	Grade	Top, MD (ft...)	MD (ftKB)
Surface	10/5/2007	8 5/8	24.00		16.0	853.0

Production, 7,592.8ftKB

Casing Description	Run Date	OD (in)	Wt/Len (l...)	Grade	Top, MD (ft...)	MD (ftKB)
Production	10/11/2007	4 1/2	11.60	M-80	16.0	7,592.8

Cement

Description	Top Depth (ftKB)	Bottom Depth (ftKB)
Surface Casing Cement	16.0	853.0
Description	Top Depth (ftKB)	Bottom Depth (ftKB)
Production Casing Cement	3,464.0	7,592.8

Tubing Strings

Tubing Description	Run Date	String...	ID (in)	Wt (lb/ft)	Grade	Len (ft)	Set De...
Tubing	1/4/2008	2 3/8				7,328.00	

Tubing Components

Item Des	OD (in)	Wt (lb/ft)	Grade	Jts	Len (ft)	Btm (ftKB)	Btm (TVD) (ftKB)
Tubing	2 3/8			237	7,326.50	7,342.5	
Seating Nipple	2 3/8				1.00	7,343.5	
Notched collar	2 3/8				0.50	7,344.0	

Perforation Data

Zone	Bnch/St g	Entered Shot Total	Top (ftKB)	Btm (ftKB)	Date
CODELL, ORIGINAL HOLE		76	7,382.00	7,401.00	11/21/2007

Stimulations & Treatments

Date	Zone	Primary Job Type
11/27/2007	CODELL, ORIGINAL HOLE	DRILLING/COMPLETION - ORIGINAL
Technical Result		Tech Result Details
		Tech Result Note

Comment

Other In Hole

Run Date	Des	OD (in)	Top (ftKB)	Btm (ftKB)
10/27/2014	Stage Tool	2	4,234.0	4,239.0

Logs

Date	Type	Top, MD (ftKB)	Btm, MD (ftKB)
10/10/2007	COMPENSATED DENSITY	3,690.0	7,586.0
10/10/2007	INDUCTION	862.0	7,606.0
11/14/2007	CBL/CCL/GR	3,300.0	7,553.0