

Project: Wattenberg Field
Site: A (Sec.30-T06N-R63W) Weld County, CO
Well: Shadow State A26-614
Wellbore: Original Drilling
Design: APD - Rev 2

Northern Region Drilling - Working

Geodetic System: US State Plane 1983
Datum: North American Datum 1983
Ellipsoid: GRS 1980
Zone: Colorado Northern Zone
System Datum: Mean Sea Level

SECTION DETAILS

Sec	MD	Inc	Azi	TVD	+N/-S	+E/-W	Dleg	TFace	VSec	Target
1	0.0	0.00	0.00	0.0	0.0	0.0	0.00	0.00	0.0	
2	2200.0	0.00	0.00	2200.0	0.0	0.0	0.00	0.00	0.0	
3	2600.3	8.01	126.53	2599.0	-16.6	22.4	2.00	126.53	-21.8	
4	4611.9	8.01	126.53	4591.0	-183.4	247.6	0.00	0.00	-240.8	
5	5012.2	0.00	0.00	4990.0	-200.0	270.0	2.00	180.00	-262.6	
6	6104.1	0.00	0.00	6081.8	-200.0	270.0	0.00	0.00	-262.6	
7	7048.5	85.00	268.99	6716.0	-210.2	-311.0	9.00	268.99	318.4	
8	7123.5	85.00	268.99	6722.6	-211.5	-385.7	0.00	0.00	393.1	
9	7179.1	90.00	268.99	6725.0	-212.5	-441.2	9.00	0.00	448.6	
10	17734.5	90.00	268.99	6725.0	-397.8	-10995.1	0.00	0.00	11002.3	Shadow State A26-614 BHL 220'FSL, 2097'FEL

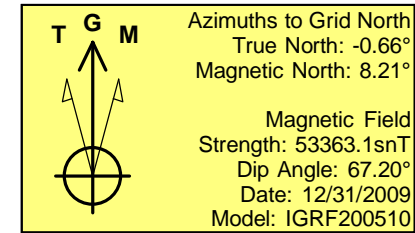
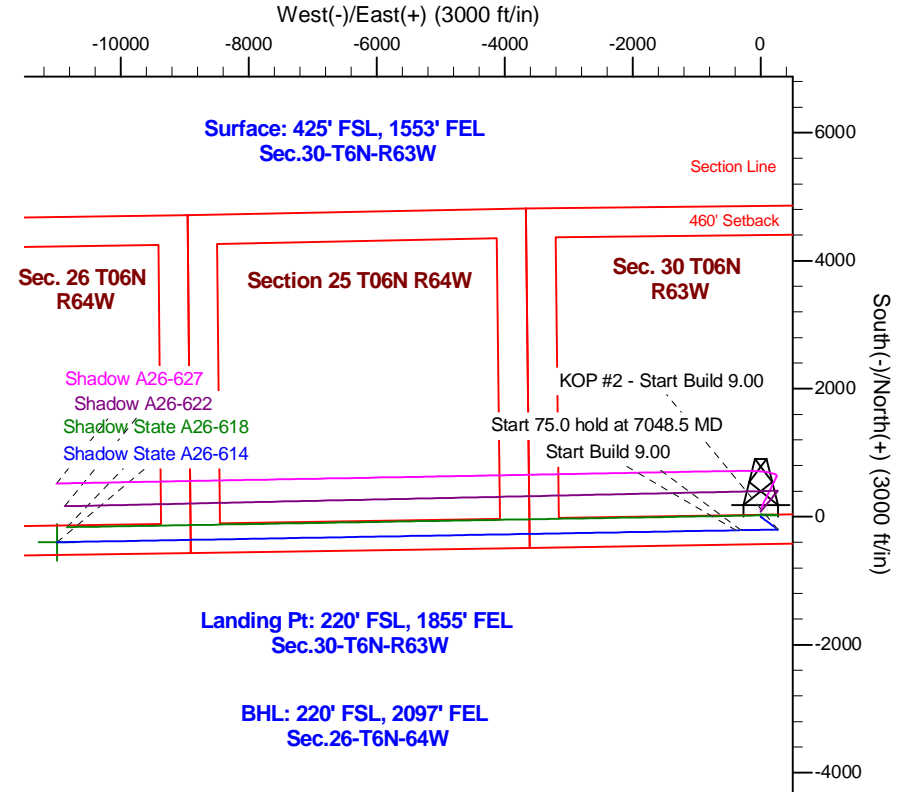
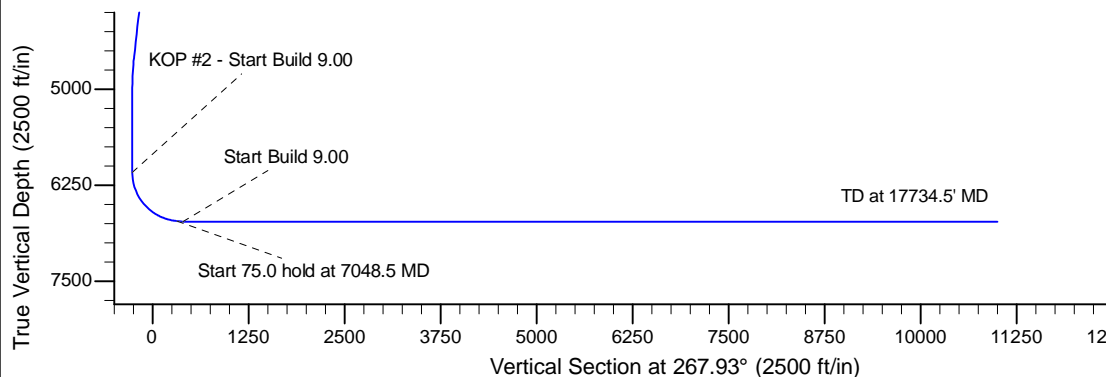
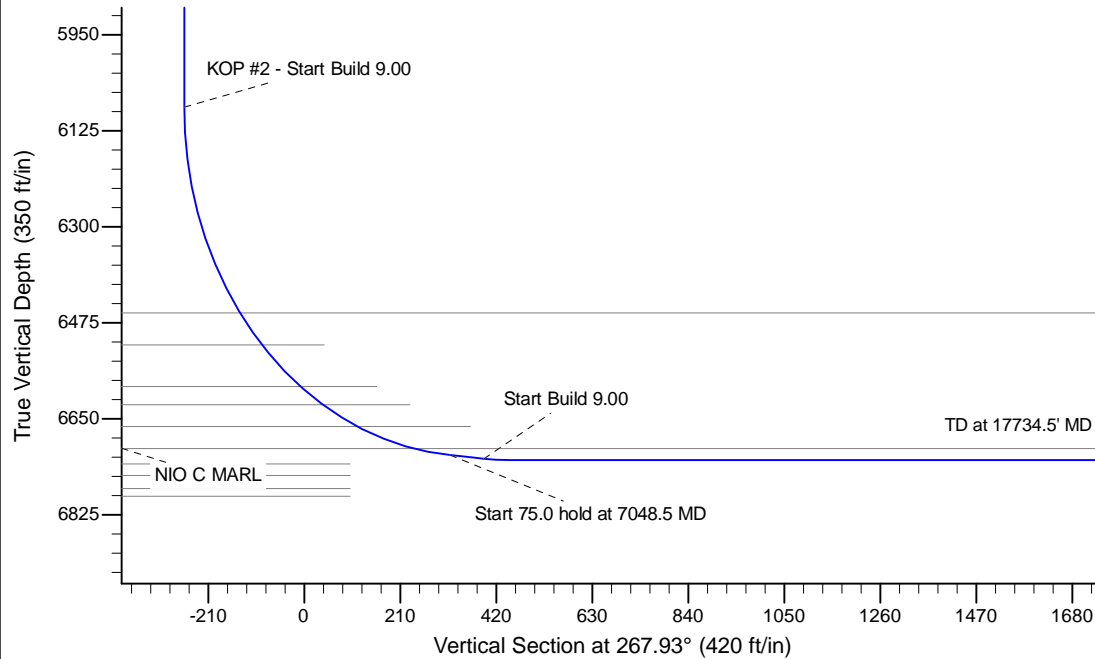

WELL DETAILS: Shadow State A26-614					
Ground Level: 4638.0					
0.0	0.0	Northing	Easting	Latitude	Longitude
		1408938.67	3285024.83	40.451420	-104.475810
Plan: APD - Rev 2 (Shadow State A26-614/Original Drilling)					
Created By: Shailey Jewell			Date: 13:35, April 05 2016		
Checked: _____			Date: _____		
Reviewed: _____			Date: _____		
Approved: _____			Date: _____		