

Project: Wattenberg Field
Site: A (Sec.30-T06N-R63W) Weld County, CO
Well: Shadow A26-690
Wellbore: Original Drilling
Design: APD - Rev 1

Northern Region Drilling - Working

Geodetic System: US State Plane 1983
Datum: North American Datum 1983
Ellipsoid: GRS 1980
Zone: Colorado Northern Zone
System Datum: Mean Sea Level

SECTION DETAILS

Sec	MD	Inc	Azi	TVD	+N/-S	+E/-W	Dleg	TFace	VSec	Target
1	0.0	0.00	0.00	0.0	0.0	0.0	0.00	0.00	0.0	
2	200.0	0.00	0.00	200.0	0.0	0.0	0.00	0.00	0.0	
3	837.5	12.75	54.00	832.3	41.5	57.1	2.00	54.00	-54.5	
4	6083.6	12.75	54.00	5949.0	722.1	993.8	0.00	0.00	-948.3	
5	6112.8	14.57	64.32	5977.4	725.5	999.8	10.40	58.30	-954.0	
6	7057.7	85.00	269.10	6649.0	785.0	510.0	10.40	-155.05	-461.5	
7	7107.7	85.00	269.10	6653.4	784.2	460.2	0.00	0.00	-411.9	
8	7232.7	90.00	269.10	6658.8	782.3	335.4	4.00	0.00	-287.4	
9	17747.4	90.00	269.10	6659.0	617.2	-10178.0	0.00	150.83	10196.7	Shadow A26-690 BHL 0'FNL, 2097'FEL

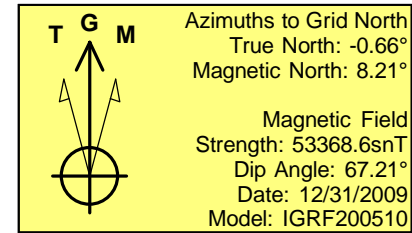
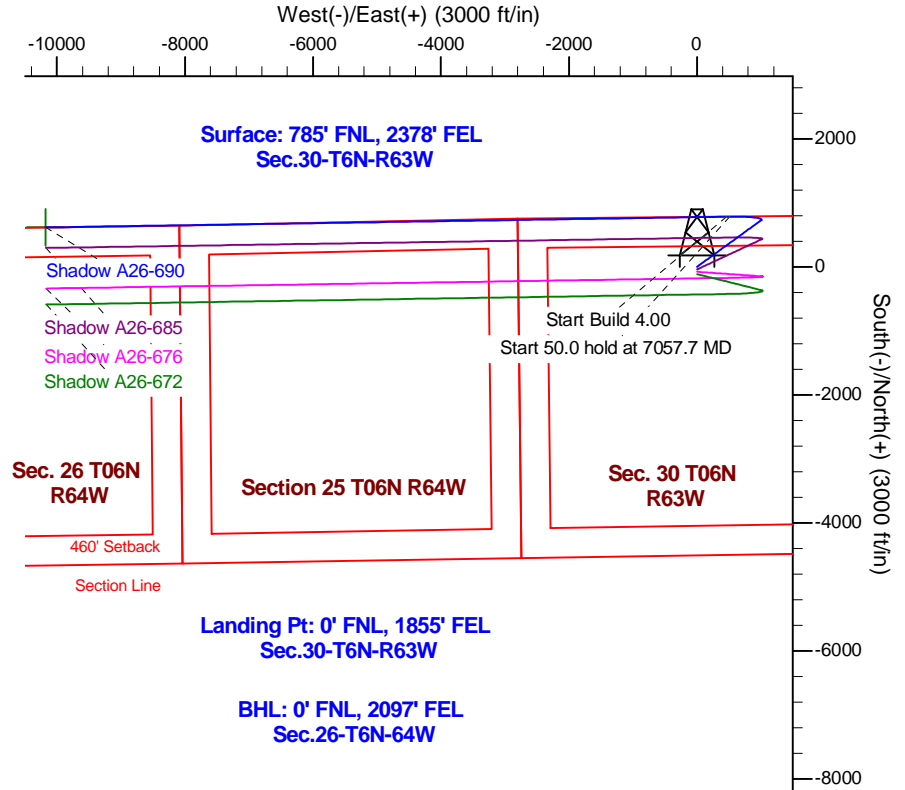
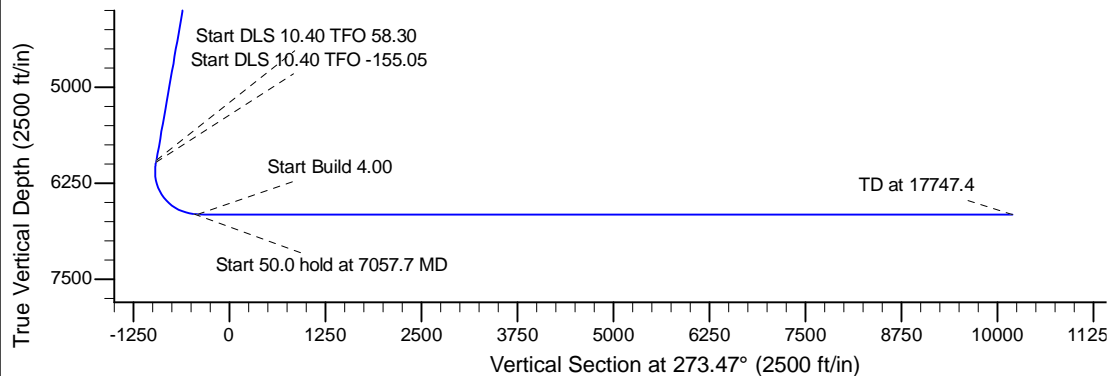
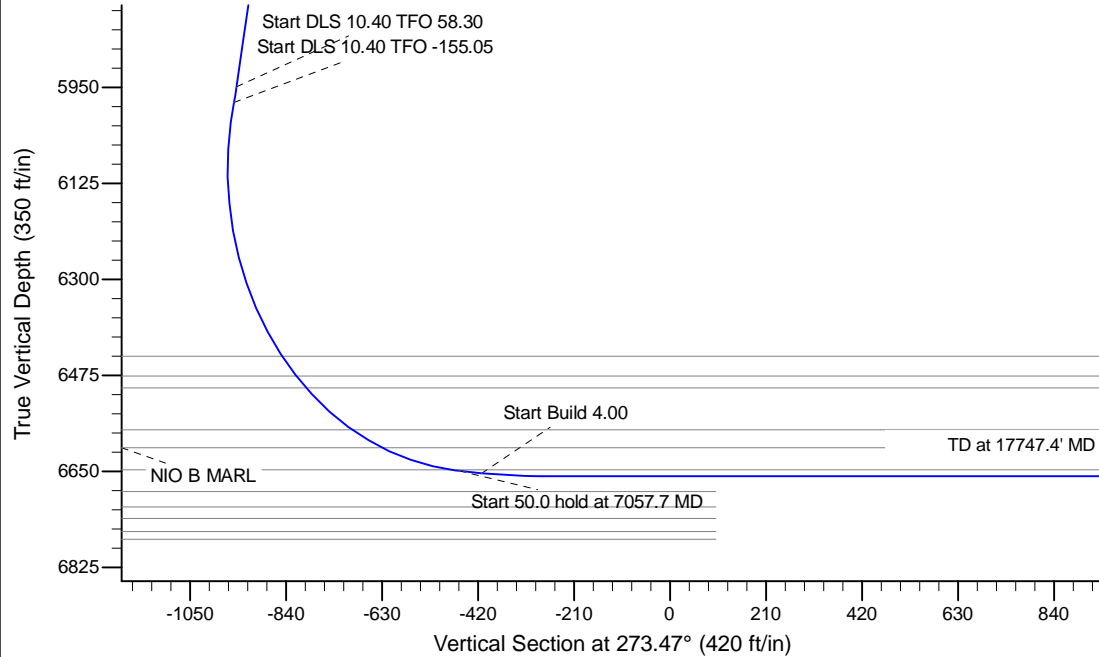

WELL DETAILS: Shadow A26-690				
Ground Level: 4652.0				
0.0	0.0	Northing 1413005.46	Easting 3284156.95	Latitude 40.462610 Longitude -104.478760
Plan: APD - Rev 1 (Shadow A26-690/Original Drilling)				
Created By: Shailey Jewell		Date: 12:00, April 11 2016		
Checked: _____		Date: _____		
Reviewed: _____		Date: _____		
Approved: _____		Date: _____		