

Project: Wattenberg Field
Site: A (Sec.30-T06N-R63W) Weld County, CO
Well: Shadow A26-685
Wellbore: Original Drilling
Design: APD - Rev 2

Northern Region Drilling - Working

Geodetic System: US State Plane 1983
Datum: North American Datum 1983
Ellipsoid: GRS 1980
Zone: Colorado Northern Zone
System Datum: Mean Sea Level

SECTION DETAILS

Sec	MD	Inc	Azi	TVD	+N/-S	+E/-W	Dleg	TFace	VSect	Target
1	0.0	0.00	0.00	0.0	0.0	0.0	0.00	0.00	0.0	
2	400.0	0.00	0.00	400.0	0.0	0.0	0.00	0.00	0.0	
3	987.5	11.75	65.00	983.4	25.4	54.4	2.00	65.00	-53.5	
4	6151.3	11.75	65.00	6039.0	469.8	1007.5	0.00	0.00	-991.4	
5	6172.4	12.70	74.12	6059.6	471.3	1011.6	10.18	68.35	-995.5	
6	7128.1	85.00	269.12	6739.0	500.0	510.0	10.18	-164.93	-493.2	
7	7178.1	85.00	269.12	6743.4	499.2	460.2	0.00	0.00	-443.4	
8	7290.6	89.50	269.12	6748.8	497.5	347.9	4.00	0.00	-331.2	
9	17815.0	89.50	269.13	6840.9	336.7	-10174.9	0.00	110.43	10180.5	Shadow A26-685 BHL 321'FNL, 2097'FEL

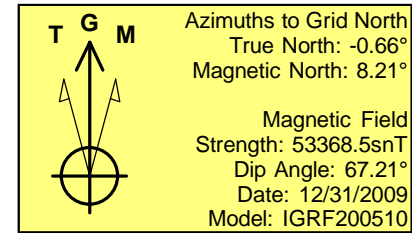
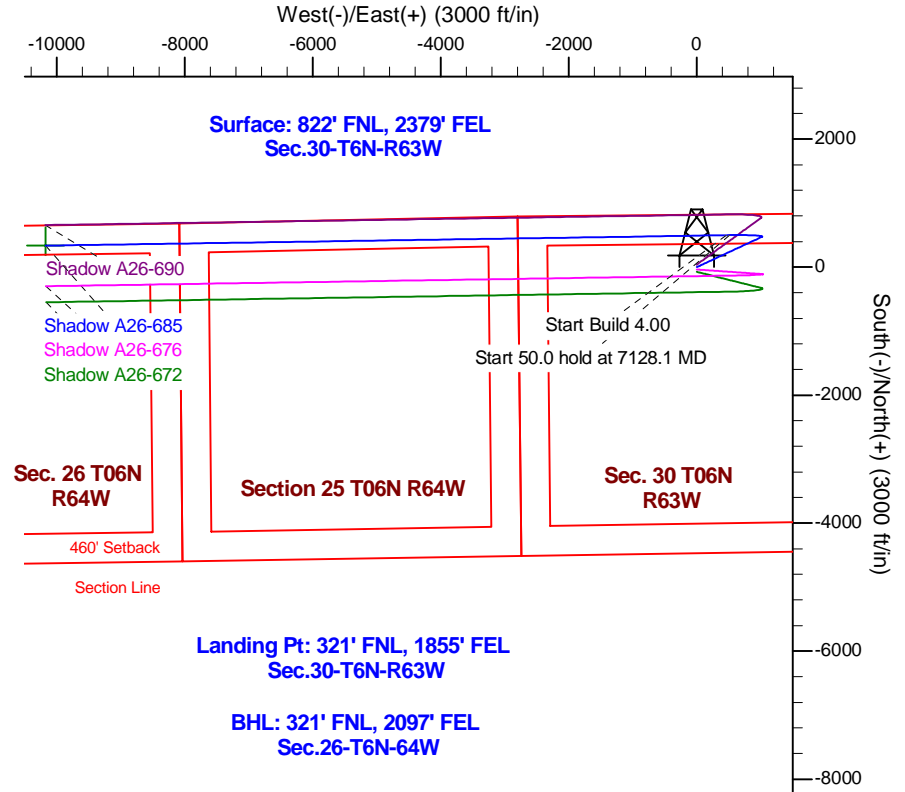
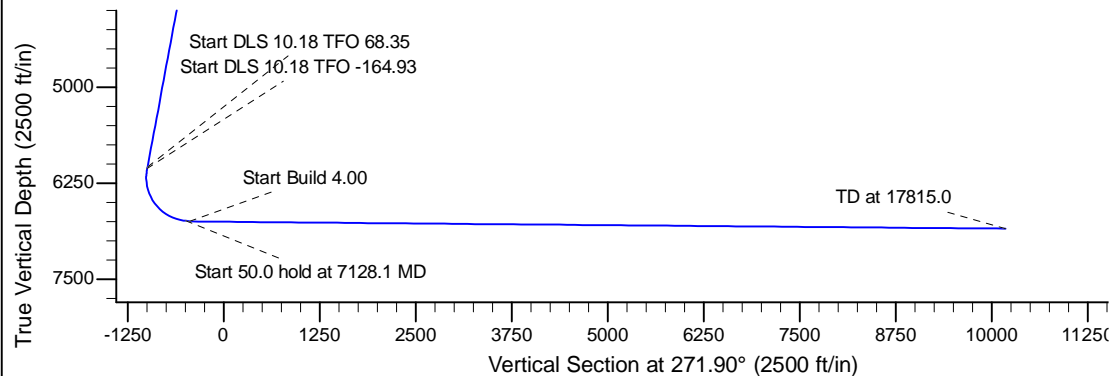
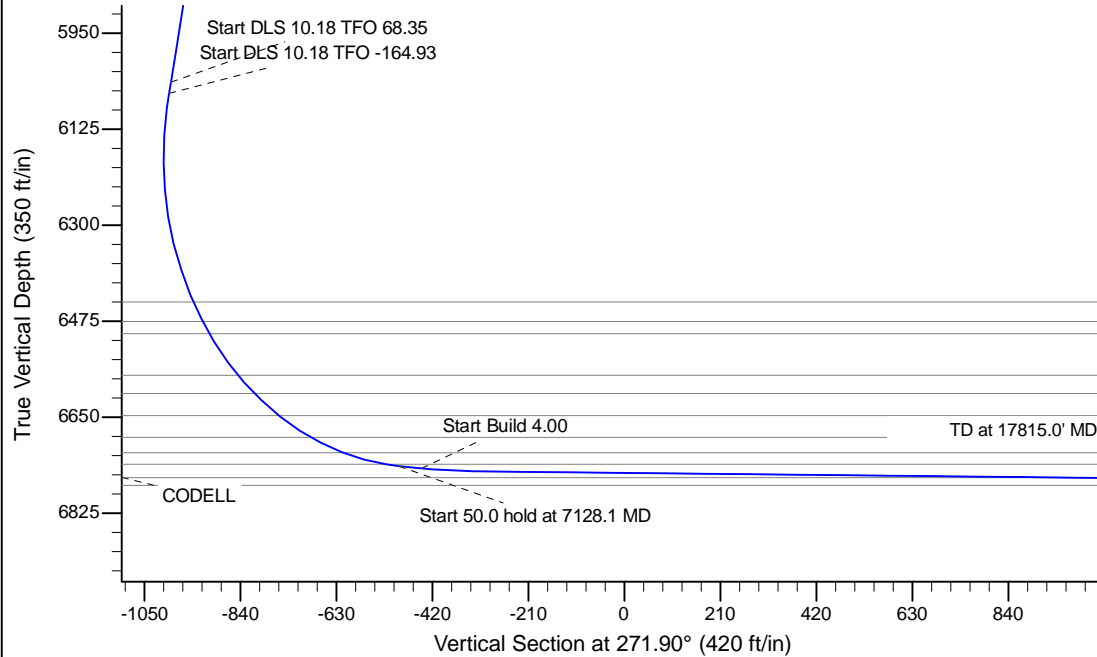

WELL DETAILS: Shadow A26-685					
Ground Level: 4652.0					
0.0	0.0	Northing	Easting	Latitude	Longitude
		1412965.40	3284157.41	40.462500	-104.478760
Plan: APD - Rev 2 (Shadow A26-685/Original Drilling)					
Created By: Shailey Jewell			Date: 11:42, April 11 2016		
Checked: _____			Date: _____		
Reviewed: _____			Date: _____		
Approved: _____			Date: _____		