

Project: Wattenberg Field
Site: A (Sec.30-T06N-R63W) Weld County, CO
Well: Shadow A26-676
Wellbore: Original Drilling
Design: APD - Rev 2

Northern Region Drilling - Working

Geodetic System: US State Plane 1983
Datum: North American Datum 1983
Ellipsoid: GRS 1980
Zone: Colorado Northern Zone
System Datum: Mean Sea Level

SECTION DETAILS

Sec	MD	Inc	Azi	TVD	+N/-S	+E/-W	Dleg	TFace	Vsect	Target
1	0.0	0.00	0.00	0.0	0.0	0.0	0.00	0.00	0.0	
2	600.0	0.00	0.00	600.0	0.0	0.0	0.00	0.00	0.0	
3	1162.5	11.25	94.00	1158.9	-3.8	54.9	2.00	94.00	-54.8	
4	6106.6	11.25	94.00	6008.0	-71.1	1017.1	0.00	0.00	-1015.0	
5	6121.9	12.78	95.49	6023.0	-71.4	1020.3	10.17	12.17	-1018.1	
6	7082.8	85.00	269.11	6708.0	-95.0	520.0	10.17	173.59	-517.4	
7	7132.8	85.00	269.11	6712.4	-95.8	470.2	0.00	0.00	-467.6	
8	7257.8	90.00	269.11	6717.8	-97.7	345.4	4.00	0.00	-342.8	
9	17772.7	90.00	269.11	6718.0	-260.7	-10168.3	0.00	123.15	10171.6	Shadow A26-676 BHL 955'FNL, 2097'FEL

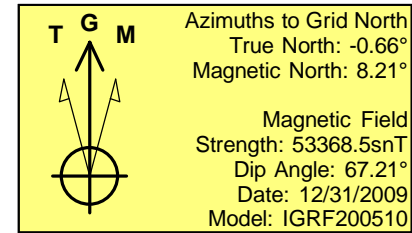
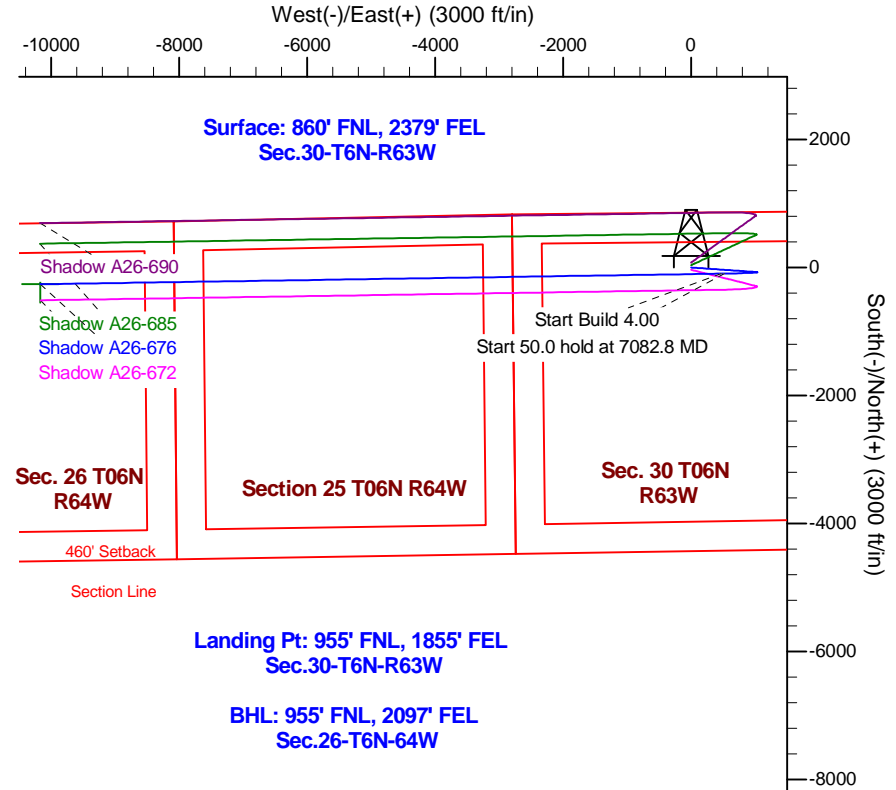
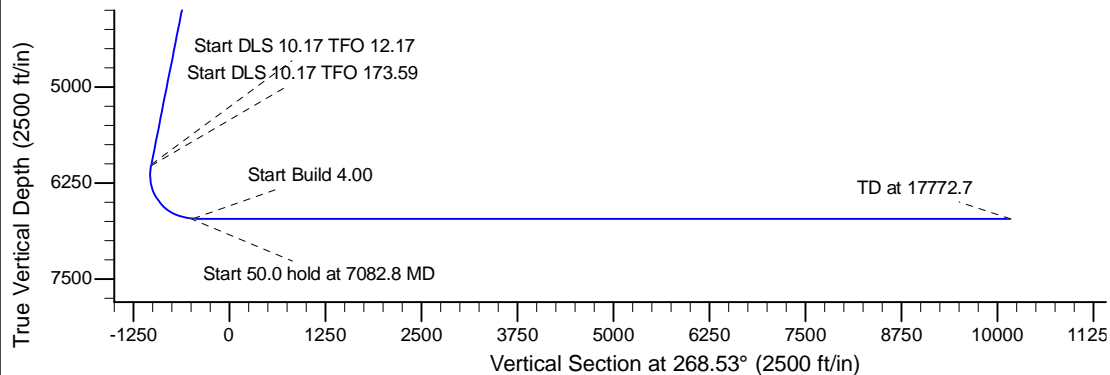
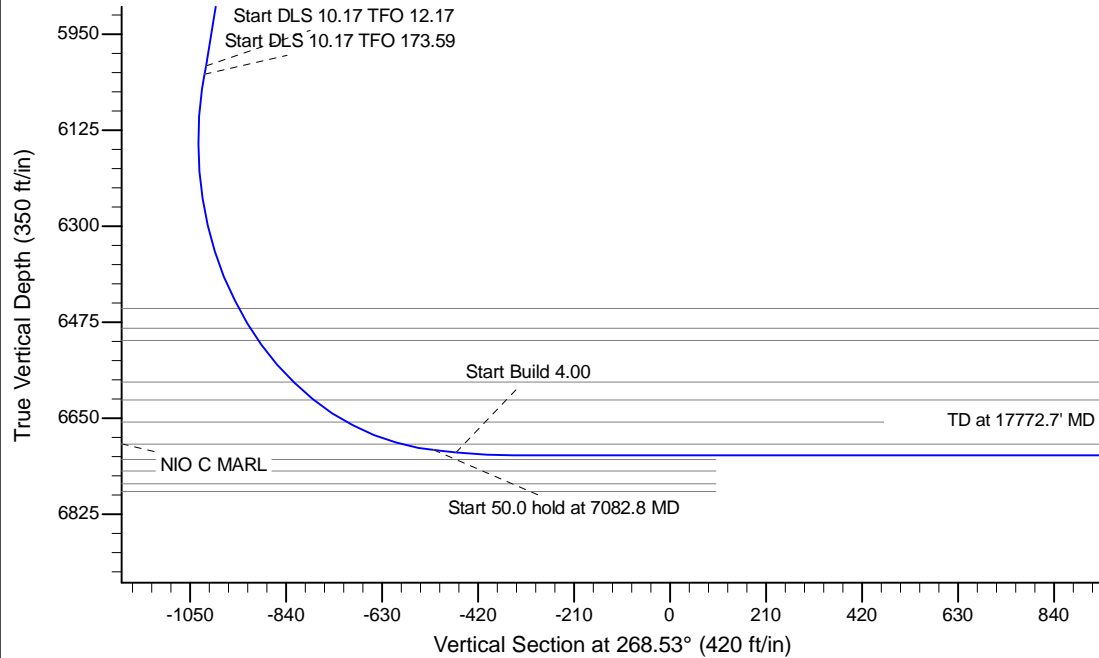

WELL DETAILS: Shadow A26-676					
Ground Level: 4652.0					
0.0	0.0	Northing	Easting	Latitude	Longitude
		1412928.97	3284157.83	40.462400	-104.478760
Plan: APD - Rev 2 (Shadow A26-676/Original Drilling)					
Created By: Shailey Jewell		Date: 11:08, April 11 2016			
Checked: _____		Date: _____			
Reviewed: _____		Date: _____			
Approved: _____		Date: _____			