

Project: Wattenberg Field
Site: A (Sec.30-T06N-R63W) Weld County, CO
Well: Shadow A26-656
Wellbore: Original Drilling
Design: APD - Rev 2

Northern Region Drilling - Working

Geodetic System: US State Plane 1983
Datum: North American Datum 1983
Ellipsoid: GRS 1980
Zone: Colorado Northern Zone
System Datum: Mean Sea Level

SECTION DETAILS

| Sec | MD | Inc | Azi | TVD | +N/-S | +E/-W | Dleg | TFace | Vsect | Target |
|-----|---------|-------|--------|--------|--------|----------|------|---------|---------|---------------------------------------|
| 1 | 0.0 | 0.00 | 0.00 | 0.0 | 0.0 | 0.0 | 0.00 | 0.00 | 0.0 | |
| 2 | 400.0 | 0.00 | 0.00 | 400.0 | 0.0 | 0.0 | 0.00 | 0.00 | 0.0 | |
| 3 | 925.0 | 10.50 | 88.00 | 922.1 | 1.7 | 47.9 | 2.00 | 88.00 | -48.0 | |
| 4 | 6093.5 | 10.50 | 88.00 | 6004.0 | 34.5 | 989.2 | 0.00 | 0.00 | -989.6 | |
| 5 | 6100.9 | 11.13 | 89.99 | 6011.3 | 34.6 | 990.6 | 9.84 | 31.63 | -991.0 | |
| 6 | 7078.2 | 85.00 | 269.15 | 6704.0 | 25.0 | 470.0 | 9.84 | 179.15 | -470.3 | |
| 7 | 7128.2 | 85.00 | 269.15 | 6708.4 | 24.3 | 420.2 | 0.00 | 0.00 | -420.5 | |
| 8 | 7253.2 | 90.00 | 269.15 | 6713.8 | 22.4 | 295.4 | 4.00 | 0.00 | -295.6 | |
| 9 | 17764.5 | 90.00 | 269.15 | 6714.0 | -133.8 | -10214.8 | 0.00 | -129.39 | 10215.7 | Shadow A26-656 BHL 2265'FNL, 2097'FEL |

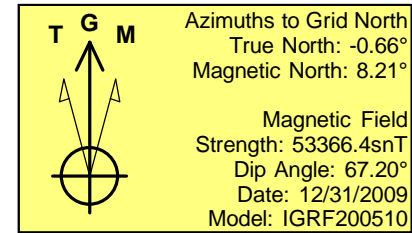
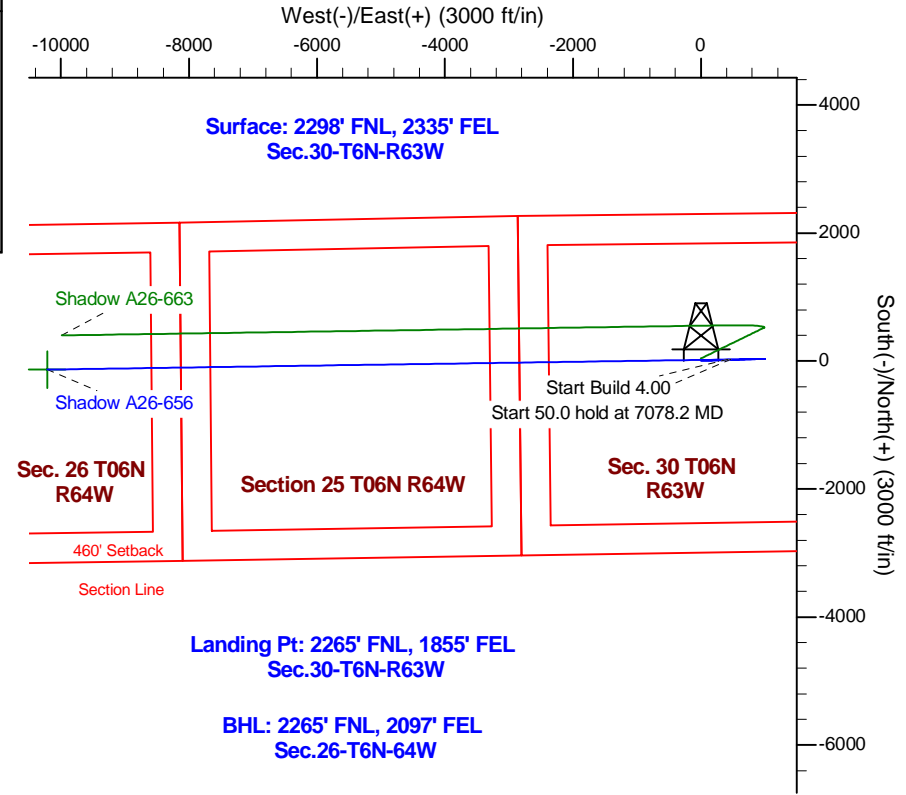
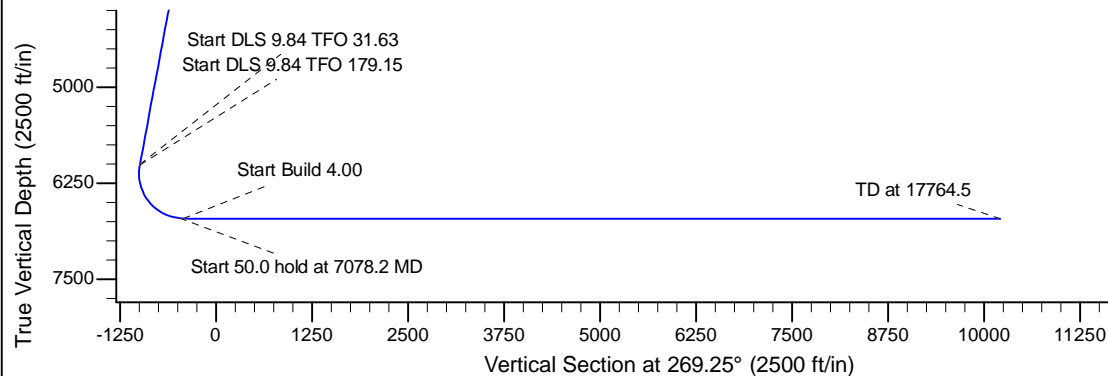
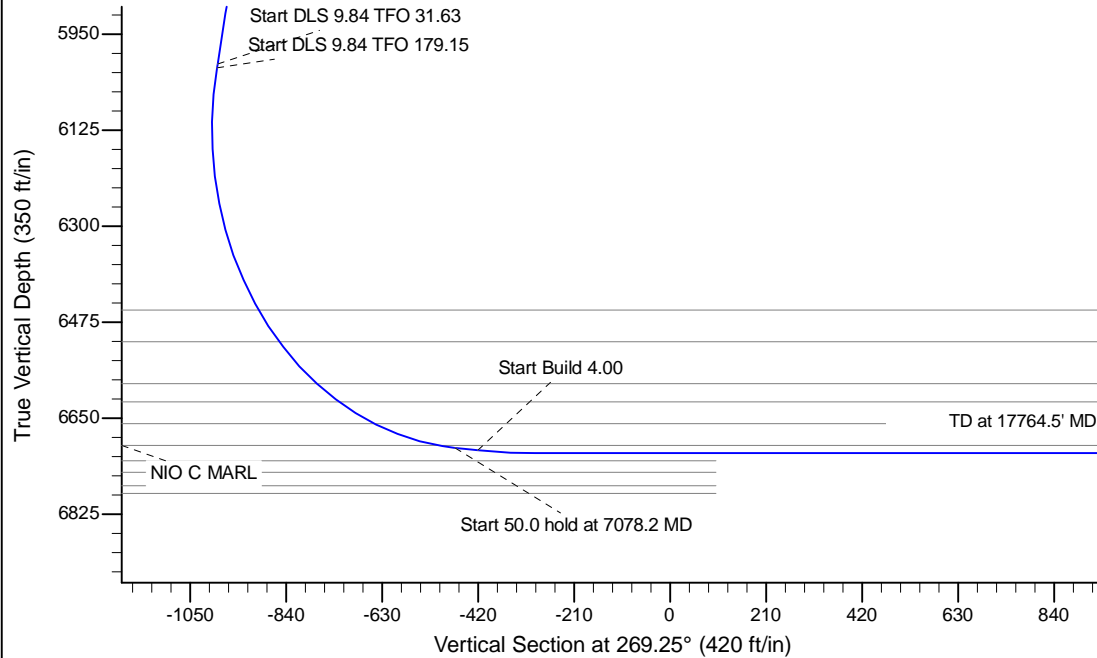

| WELL DETAILS: Shadow A26-656 | | | | | |
|--|-----|------------|---------------------------|-----------|-------------|
| Ground Level: 4650.0 | | | | | |
| 0.0 | 0.0 | Northing | Easting | Latitude | Longitude |
| | | 1411490.55 | 3284216.14 | 40.458450 | -104.478610 |
| Plan: APD - Rev 2 (Shadow A26-656/Original Drilling) | | | | | |
| Created By: Shailey Jewell | | | Date: 9:30, April 11 2016 | | |
| Checked: _____ | | | Date: _____ | | |
| Reviewed: _____ | | | Date: _____ | | |
| Approved: _____ | | | Date: _____ | | |