

Project: Wattenberg Field
Site: A (Sec.30-T06N-R63W) Weld County, CO
Well: Shadow A26-646
Wellbore: Original Drilling
Design: APD - Rev 2

Northern Region Drilling - Working

Geodetic System: US State Plane 1983
Datum: North American Datum 1983
Ellipsoid: GRS 1980
Zone: Colorado Northern Zone
System Datum: Mean Sea Level

SECTION DETAILS

Sec	MD	Inc	Azi	TVD	+N/-S	+E/-W	Dleg	TFace	VSec	Target
1	0.0	0.00	0.00	0.0	0.0	0.0	0.00	0.00	0.0	
2	2500.0	0.00	0.00	2500.0	0.0	0.0	0.00	0.00	0.0	
3	2984.2	9.68	76.26	2981.9	9.7	39.7	2.00	76.26	-39.7	
4	5252.7	9.68	76.26	5218.1	100.3	410.3	0.00	0.00	-411.1	
5	5736.9	0.00	0.00	5700.0	110.0	450.0	2.00	180.00	-450.8	
6	6064.8	0.00	0.00	6027.8	110.0	450.0	0.00	0.00	-450.8	
7	7009.2	85.00	269.02	6662.0	100.1	-131.1	9.00	269.02	130.3	
8	7084.2	85.00	269.02	6668.6	98.8	-205.8	0.00	0.00	205.0	
9	7139.8	90.00	269.02	6671.0	97.9	-261.2	9.00	0.00	260.5	
10	17699.7	90.00	269.02	6671.0	-82.4	-10819.6	0.00	0.00	10820.0	Shadow A26-646 BHL 2364'FSL, 2097'FEL

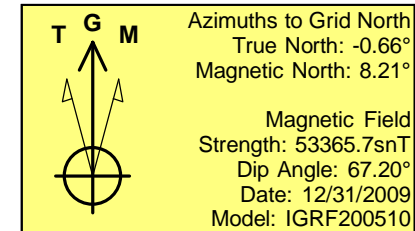
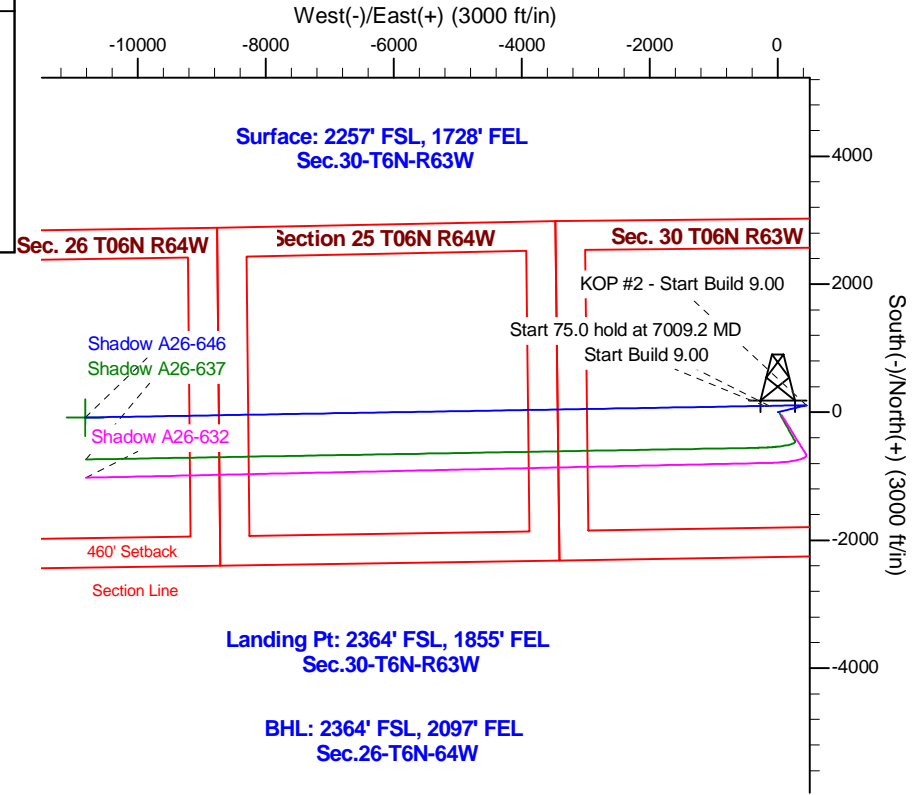
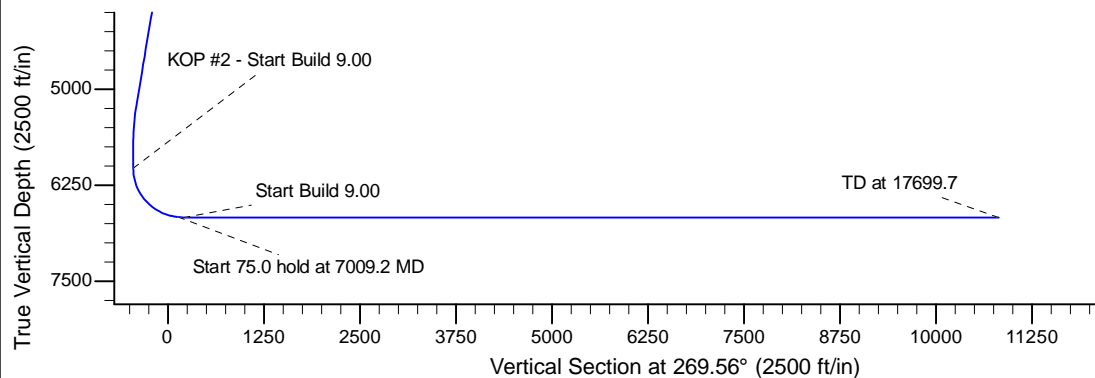
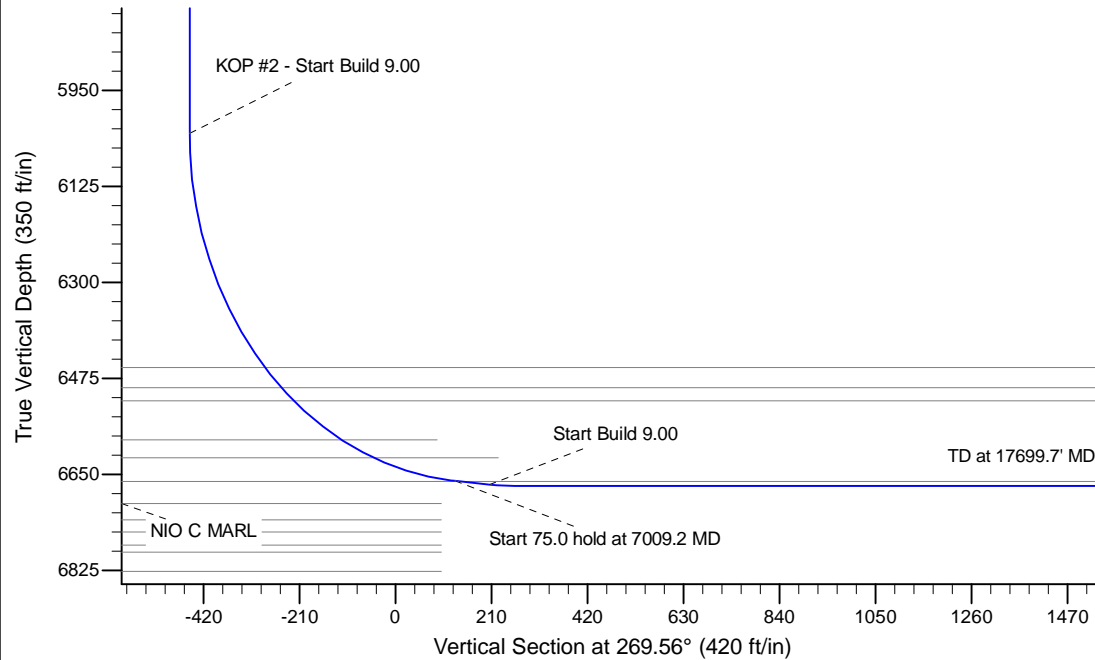

WELL DETAILS: Shadow A26-646					
Ground Level: 4643.0					
0.0	0.0	Northing	Easting	Latitude	Longitude
		1410768.96	3284828.36	40.456450	-104.476440
Plan: APD - Rev 2 (Shadow A26-646/Original Drilling)					
Created By: Shailey Jewell			Date: 16:25, April 06 2016		
Checked: _____			Date: _____		
Reviewed: _____			Date: _____		
Approved: _____			Date: _____		