

Project: Wattenberg Field  
Site: A (Sec.30-T06N-R63W) Weld County, CO  
Well: Shadow A26-637  
Wellbore: Original Drilling  
Design: APD - Rev 2

# Northern Region Drilling - Working

Geodetic System: US State Plane 1983  
Datum: North American Datum 1983  
Ellipsoid: GRS 1980  
Zone: Colorado Northern Zone  
System Datum: Mean Sea Level

## SECTION DETAILS

Sec	MD	Inc	Azi	TVD	+N/-S	+E/-W	Dleg	TFace	VSec	Target
1	0.0	0.00	0.00	0.0	0.0	0.0	0.00	0.00	0.0	
2	2200.0	0.00	0.00	2200.0	0.0	0.0	0.00	0.00	0.0	
3	2600.0	8.00	151.00	2598.7	-24.4	13.5	2.00	151.00	-11.9	
4	5951.9	8.00	151.00	5918.0	-432.4	239.7	0.00	0.00	-210.6	
5	5969.2	8.58	160.63	5935.1	-434.7	240.7	8.68	72.22	-211.5	
6	6980.2	85.00	269.00	6618.0	-535.0	-360.0	8.68	108.89	394.5	
7	7030.2	85.00	269.00	6622.4	-535.9	-409.8	0.00	0.00	444.3	
8	7155.2	90.00	269.00	6627.8	-538.0	-534.6	4.00	0.00	568.9	
9	17465.3	90.00	269.01	6628.0	-716.7	-10843.2	0.00	98.23	10866.9	Shadow A26-637 BHL 1710'FSL, 2097'FEL

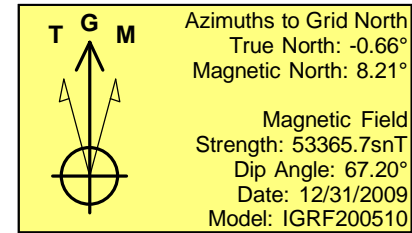
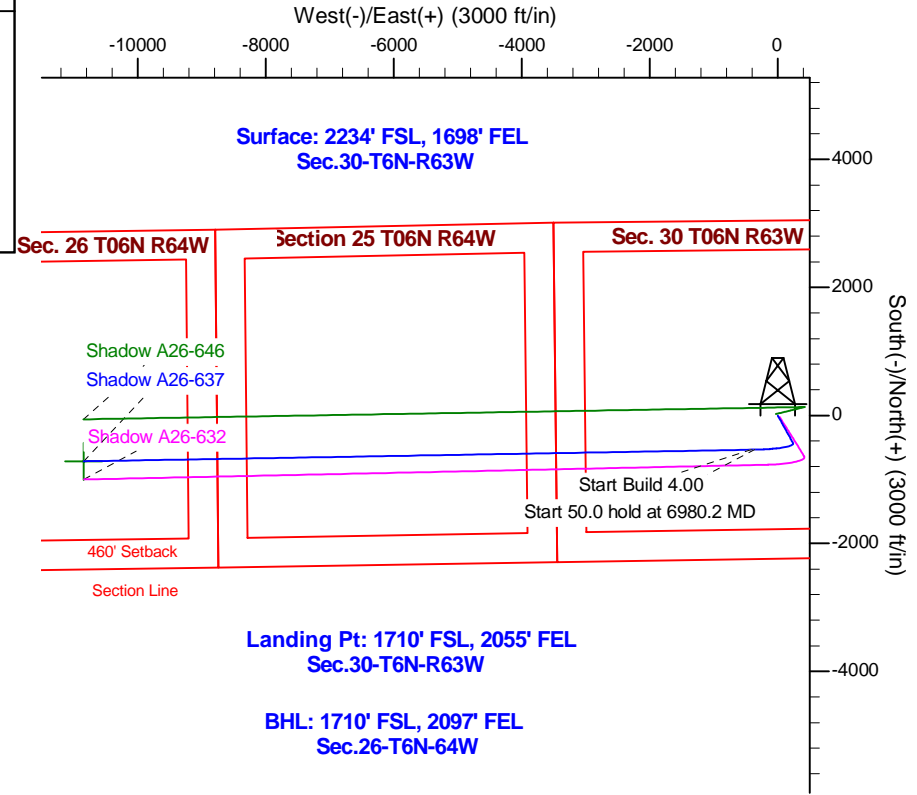
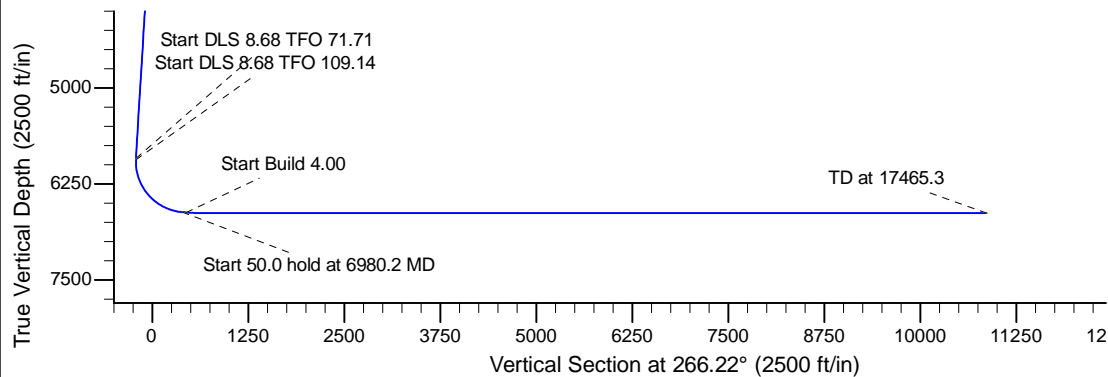
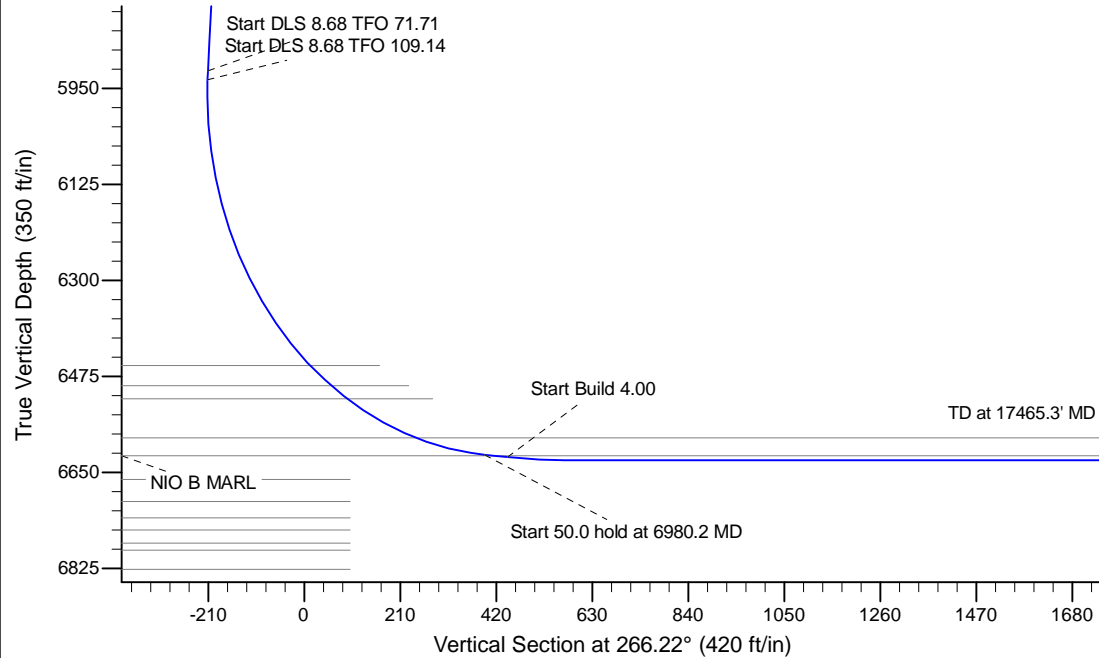

## WELL DETAILS: Shadow A26-637

Ground Level: 4643.0					
	Northing	Easting	Latitude	Longitude	
0.0	0.0	1410747.45	3284859.22	40.456390	-104.476330

Plan: APD - Rev 2 (Shadow A26-637/Original Drilling)

Created By: Shailey Jewell Date: 16:23, April 06 2016

Checked: \_\_\_\_\_ Date: \_\_\_\_\_

Reviewed: \_\_\_\_\_ Date: \_\_\_\_\_

Approved: \_\_\_\_\_ Date: \_\_\_\_\_