

Project: Wattenberg Field  
Site: A (Sec.30-T06N-R63W) Weld County, CO  
Well: Shadow A26-622  
Wellbore: Original Drilling  
Design: APD - Rev 2

# Northern Region Drilling - Working

Geodetic System: US State Plane 1983  
Datum: North American Datum 1983  
Ellipsoid: GRS 1980  
Zone: Colorado Northern Zone  
System Datum: Mean Sea Level

## SECTION DETAILS

Sec	MD	Inc	Azi	TVD	+N/-S	+E/-W	Dleg	TFace	VSect	Target
1	0.0	0.00	0.00	0.0	0.0	0.0	0.00	0.00	0.0	
2	2200.0	0.00	0.00	2200.0	0.0	0.0	0.00	0.00	0.0	
3	2601.4	8.03	39.29	2600.1	21.7	17.8	2.00	39.29	-17.6	
4	5252.2	8.03	39.29	5224.9	308.3	252.2	0.00	0.00	-249.7	
5	5653.6	0.00	0.00	5625.0	330.0	270.0	2.00	180.00	-267.3	
6	6120.4	0.00	0.00	6091.8	330.0	270.0	0.00	0.00	-267.3	
7	7064.9	85.00	268.76	6726.0	317.4	-311.0	9.00	268.76	313.6	
8	7139.9	85.00	268.76	6732.6	315.8	-385.7	0.00	0.00	388.2	
9	7195.5	90.00	268.76	6735.0	314.6	-441.2	9.00	0.00	443.7	
10	17626.4	90.00	268.76	6735.0	88.2	-10869.6	0.00	0.00	10870.0	Shadow A26-622 BHL 780'FSL, 1970'FEL

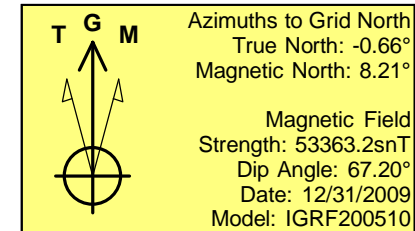
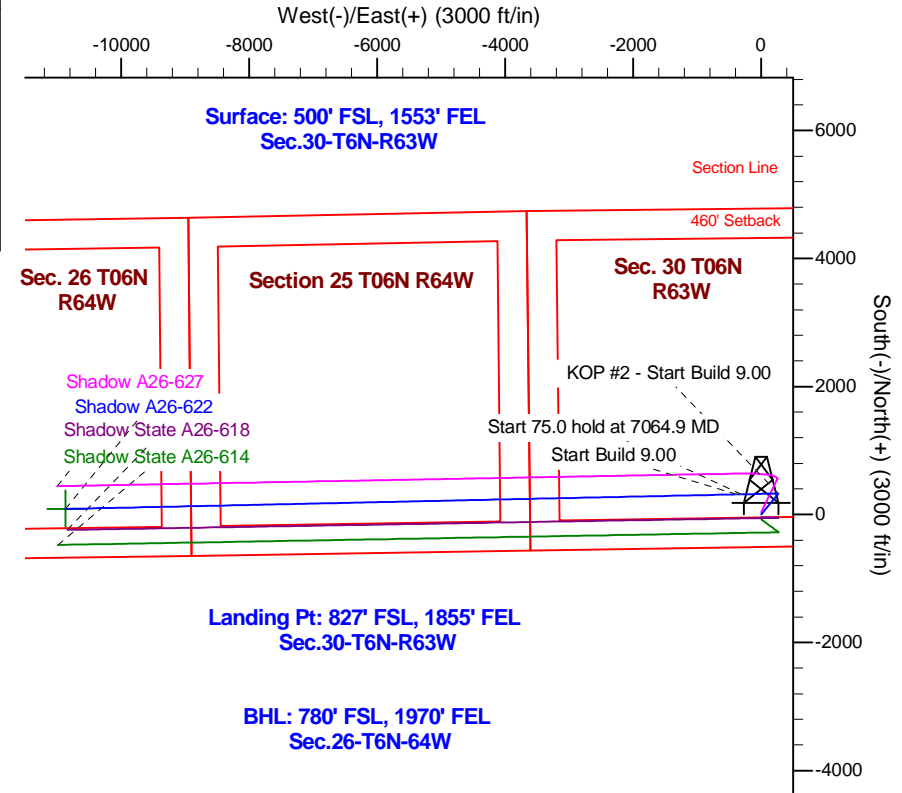
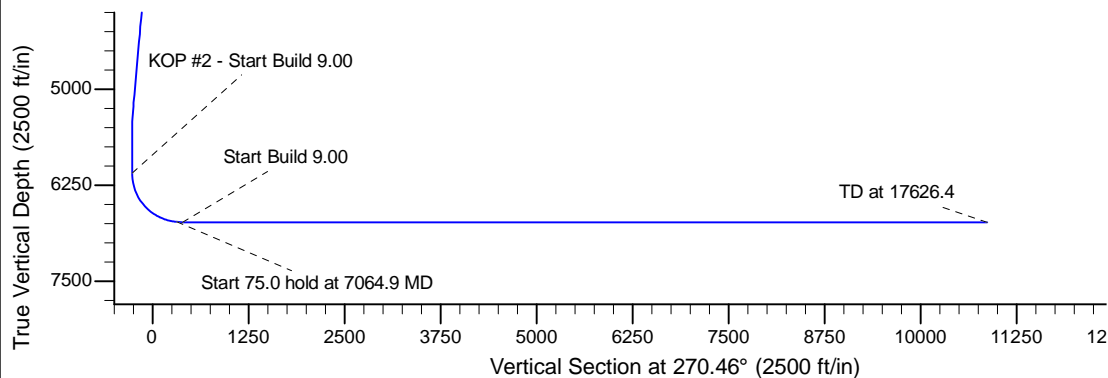
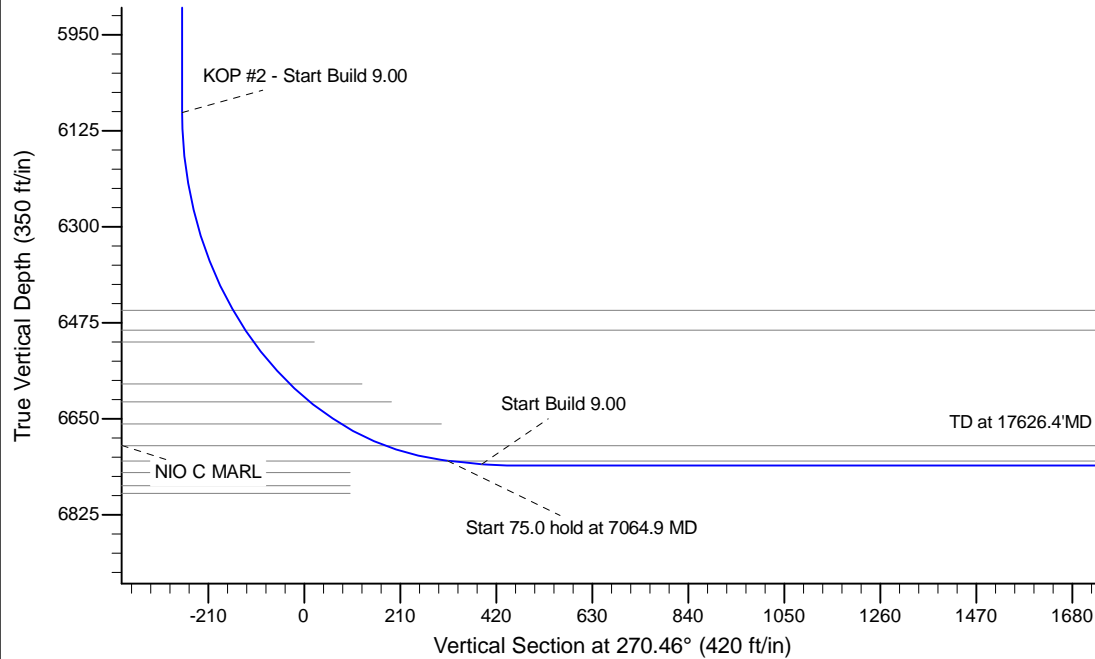

WELL DETAILS: Shadow A26-622					
Ground Level: 4638.0					
0.0	0.0	Northing	Easting	Latitude	Longitude
		1409015.13	3285021.16	40.451630	-104.475820
Plan: APD - Rev 2 (Shadow A26-622/Original Drilling)					
Created By: Shailey Jewell			Date: 7:15, April 06 2016		
Checked: _____			Date: _____		
Reviewed: _____			Date: _____		
Approved: _____			Date: _____		