

Project: Wattenberg Field
Site: AA (Sec.22-T06N-R63W) Weld County, CO
Well: Wells Ranch AA22-665
Wellbore: Original Drilling
Design: APD - Rev 2

Northern Region Drilling - Working

Geodetic System: US State Plane 1983
Datum: North American Datum 1983
Ellipsoid: GRS 1980
Zone: Colorado Northern Zone
System Datum: Mean Sea Level

SECTION DETAILS

Sec	MD	Inc	Azi	TVD	+N/-S	+E/-W	Dleg	TFace	VSec	Target
1	0.0	0.00	0.00	0.0	0.0	0.0	0.00	0.00	0.0	
2	3565.5	0.00	0.00	3565.5	0.0	0.0	0.00	0.00	0.0	
3	3965.5	8.00	255.00	3964.2	-7.2	-26.9	2.00	255.00	-27.0	
4	5660.5	8.00	255.00	5642.7	-68.3	-254.8	0.00	0.00	-255.5	
5	6060.5	0.00	0.00	6041.4	-75.5	-281.7	2.00	180.00	-282.5	
6	7060.5	90.00	88.78	6678.0	-61.9	354.8	9.00	88.78	354.1	
7	7064.3	90.00	88.62	6678.0	-61.8	358.6	4.12	-90.00	357.9	
8	12037.4	90.00	88.63	6678.0	57.5	5330.3	0.00	90.37	5330.6	Wells Ranch AA22-665 BHL 1678' FNL, 235' FWL

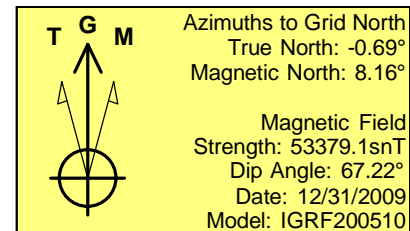
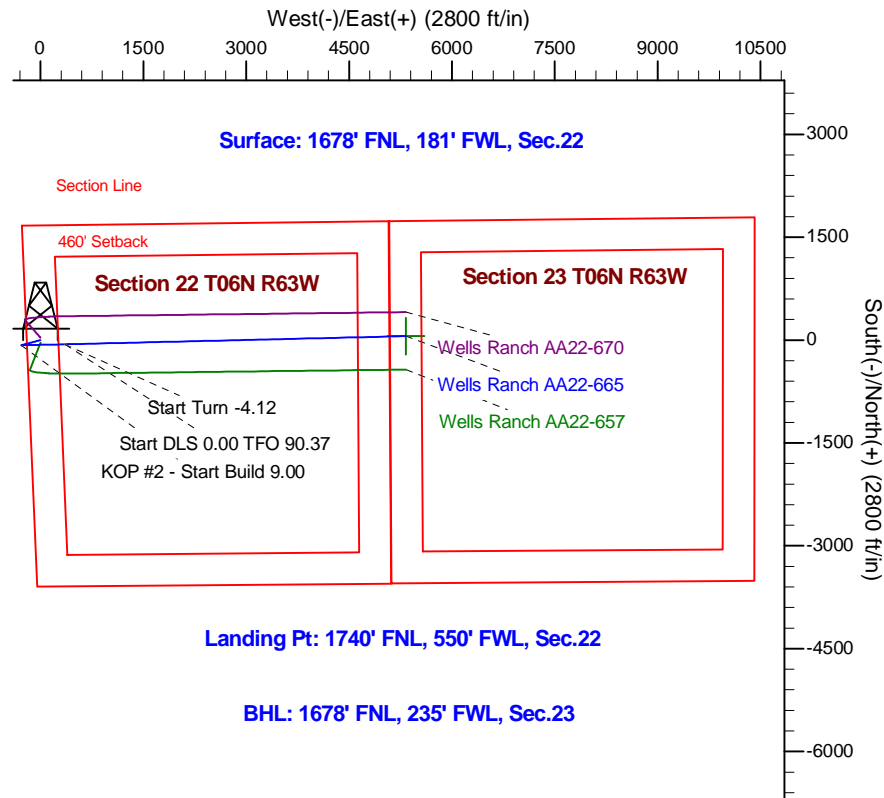
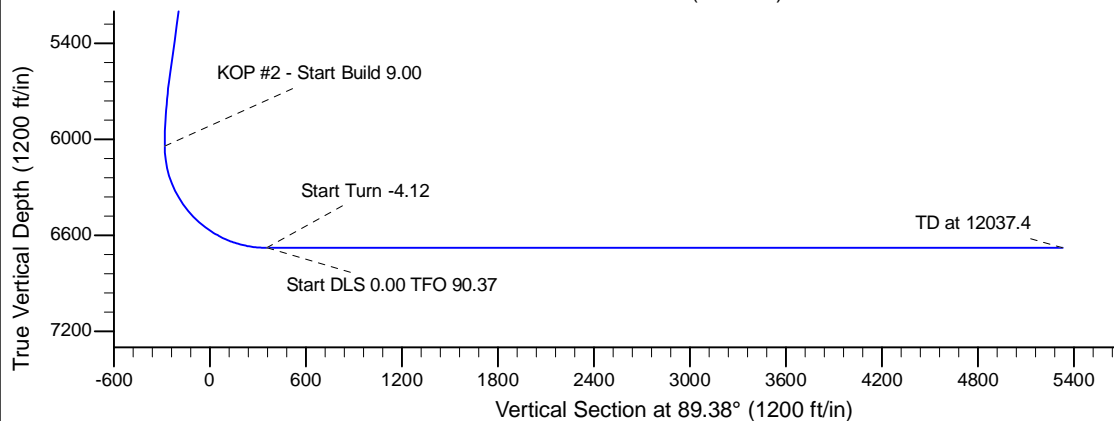
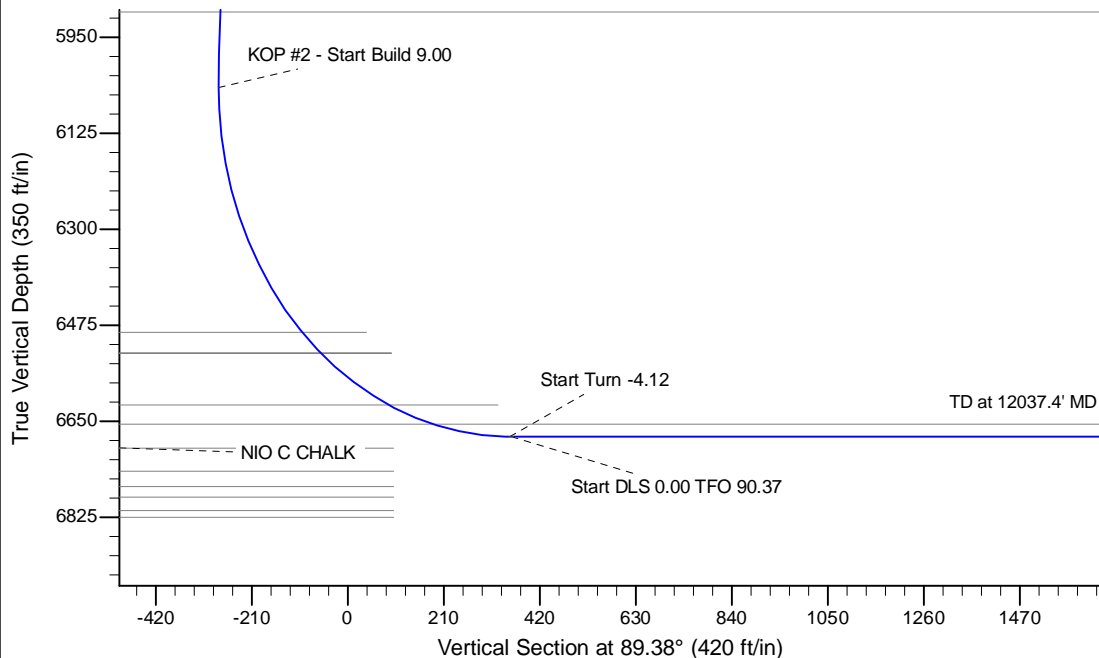

WELL DETAILS: Wells Ranch AA22-665					
Ground Level: 4736.0					
0.0	0.0	1417574.27	3297155.72	40.474730	-104.431850
Plan: APD - Rev 2 (Wells Ranch AA22-665/Original Drilling)					
Created By: Shailey Jewell			Date: 9:58, April 15 2016		
Checked: _____			Date: _____		
Reviewed: _____			Date: _____		
Approved: _____			Date: _____		