

*The Road to Excellence Starts with Safety*

Sold To #: 345242		Ship To #: 3727192		Quote #:		Sales Order #: 0903196038				
Customer: NOBLE ENERGY INC E-BUSINESS				Customer Rep:						
Well Name: Meyer			Well #: B2-16			API/UWI #:				
Field:		City (SAP): GILL		County/Parish: WELD			State: COLORADO			
Legal Description:										
Contractor: UNKNOWN				Rig/Platform Name/Num: WORKOVER RIG						
Job BOM: 7528										
Well Type: GAS										
Sales Person: HALAMERICA\HB45834				Srvc Supervisor: Joseph Fantasia						
Job										
Job depth MD		2515ft		Job Depth TVD						
Well Data										
Description	New / Used	Size in	ID in	Weight lbm/ft	Thread	Grade	Top MD ft	Bottom MD ft	Top TVD ft	Bottom TVD ft
Tubing		2.875	2.441	6.4			0	2515	0	0
Tubing		1.66	1.38	2.3			0	2515	0	0
Fluid Data										
Stage/Plug #: 1										
Fluid #	Stage Type	Fluid Name	Qty	Qty UoM	Mixing Density lbm/gal	Yield ft <sup>3</sup> /sack	Mix Fluid Gal	Rate bbl/min	Total Mix Fluid Gal	
1	Plug #1 @ 2515 FT	HALCEM (TM) SYSTEM	10	sack	15.8	1.15		2	5	
5 Gal		FRESH WATER								
Fluid #	Stage Type	Fluid Name	Qty	Qty UoM	Mixing Density lbm/gal	Yield ft <sup>3</sup> /sack	Mix Fluid Gal	Rate bbl/min	Total Mix Fluid Gal	
2	Plug #2 @ 692 FT.	HALCEM (TM) SYSTEM	25	sack	15.8	1.15		2	5	
5 Gal		FRESH WATER								
Fluid #	Stage Type	Fluid Name	Qty	Qty UoM	Mixing Density lbm/gal	Yield ft <sup>3</sup> /sack	Mix Fluid Gal	Rate bbl/min	Total Mix Fluid Gal	
3	TOP OUT	HALCEM (TM) SYSTEM	10	sack	15.8	1.15		1	5	
5 Gal		FRESH WATER								
Comment										

## 2.0 Real-Time Job Summary

### 2.1 Job Event Log

Type	Seq. No.	Activity	Graph Label	Date	Time	Source	Comb Pump Rate (bbl/min)	DH Density (ppg)	PS Pump Press (psi)	Comments
Event	1	Arrive at Location from Service Center	Arrive at Location from Service Center	3/21/2016	07:45:00	USER				ARRIVE AT LOCATION. HELD SITE ASSESSMENT AND PRE RIG UP SAFETY MEETING WITH CREW PRIOR TO RIGGING UP EQUIPMENT. RIG CIRCULATING WITH TUBING SET AT 2515 FT. WATER TEST. TEMP 65.. PH 7 ... CHLORIDES 0...
Event	2	Start Job	Start Job	3/21/2016	08:39:30	USER	0.00	8.52	26.00	HELD PRE JOB SAFETY MEETING WITH ALL PRESENT PERSONNEL PRIOR TO STARTING JOB.
Event	3	Test Lines	Test Lines	3/21/2016	08:45:11	USER	0.00	8.65	2086.00	PRESSURE TEST LINES TO 2000 PSI.
Event	4	Pump Spacer 1	Pump Spacer 1	3/21/2016	08:47:13	COM5	0.80	8.60	286.00	PUMP 2 BBL WATER TO ESTABLISH CIRCULATION.
Event	5	Pump Cement	Pump Cement	3/21/2016	08:58:37	COM5	0.90	15.81	425.00	PUMP 2 BBLS (10 SKS) G CEMENT MIXED AT 15.8 PPG. DENSITY VERIFIED BY SCALE.
Event	6	Pump Displacement	Pump Displacement	3/21/2016	09:00:42	COM5	1.00	11.87	331.00	BALANCE PLUG USING 3 BBLS FRESH WATER.
Event	7	Shutdown	Shutdown	3/21/2016	09:03:04	USER	0.00	3.85	62.00	SHUTDOWN WHILE RIG PULS TUBING TO 692 FT.
Event	8	Pump Spacer 1	Pump Spacer 1	3/21/2016	09:46:54	COM5	0.00	-0.41	-1.00	PUMP 3 BBLS FRESH WATER TO ESTABLISH CIRCULATION.
Event	9	Pump Cement	Pump Cement	3/21/2016	10:00:29	COM5	2.20	15.52	773.00	PUMP 5 BBLS (25 SKS) G

# HALLIBURTON

Customer: NOBLE ENERGY INC

Job: NOBLE MEYER B2-16

Case: NOBLE MEYERS B2-16

CEMENT MIXED AT 15.8  
PPG.

Event	10	Pump Displacement	Pump Displacement	3/21/2016	10:03:41	COM5	1.30	15.75	668.00	DISPLACE WITH 1/2 BBL WATER TO CLEAR LINES. APPROX 1/2 BBL CEMENT TO SURFACE.
-------	----	-------------------	-------------------	-----------	----------	------	------	-------	--------	--

Event	11	Shutdown	Shutdown	3/21/2016	10:04:16	COM5	0.00	9.89	156.00	SHUTDOWN WHILE RIG TRIPS OUT OF WELL AND TAKES OFF BOP.
-------	----	----------	----------	-----------	----------	------	------	------	--------	---

Event	12	Pump Cement	Pump Cement	3/21/2016	10:45:00	USER				TOP OUT WELL WITH 2 BBLs (10 SKS) G CEMENT MIXED AT 15.8 PPG.
-------	----	-------------	-------------	-----------	----------	------	--	--	--	---

Event	13	End Job	End Job	3/21/2016	11:00:00	USER				HELD PRE RIG DOWN SAFETY MEETING WITH CREW PRIOR TO RIGGING DOWN EQUIPMENT.
-------	----	---------	---------	-----------	----------	------	--	--	--	--

Event	14	Depart Location	Depart Location	3/21/2016	11:30:00	USER				JOURNEY MGMT PRIOR TO LEAVING LOCATION.
-------	----	-----------------	-----------------	-----------	----------	------	--	--	--	--

3.1 NOBLE MEYERS B2-16-Custom Results.png

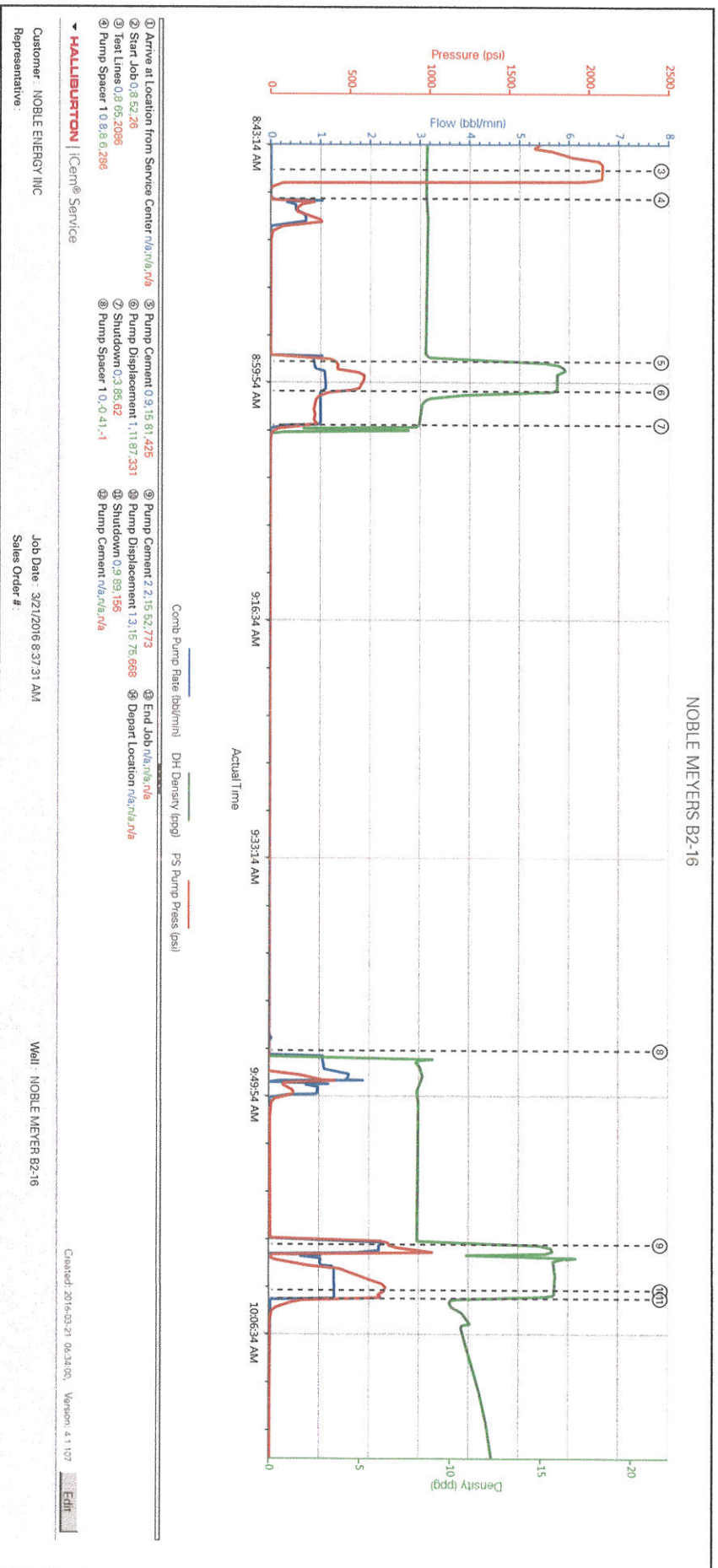



- 32890

PLEASE REMIT TO:  
**NABORS COMPLETION & PRODUCTION SERVICES CO.**  
P.O. BOX 975682  
DALLAS, TX 75397-5682  
435-725-5344

DELIVERED FROM

DATE 3-18-16

INVOICE NO.	P.O. NO.	AFE NO.
CUSTOMER NO.	LEASE Meyer B 02-16	WELL NO.
CUSTOMER Noble	FIELD Wallenberg	STATE Colo
ADDRESS	LOCATION 59+60 1/2	COUNTY Weld
CITY	CASING SIZE & WT. 2 7/8	TBG. SIZE
STATE	ZIP	TYPE OF JOB P+A
ORDERED BY Kevin M	TITLE	SERVICE SUPV K.C.

[illegible]

CALLED OUT		ON LOCATION		COMPLETED		TOTAL SERVICE & MATERIALS		
_____ Time		<u>7:00</u> Time		<u>10:00</u> Time		DISCOUNT		
_____ Date		<u>3-18</u> Date		<u>3-18</u> Date		TAX		

**\*ACCIDENT REPORT MUST BE ATTACHED WHEN NOT SIGNED**

TOTAL CHARGE

WITH MY INITIALS, I CONFIRM THAT THE TIME SHOWN IN THE "HOURS" COLUMN, ACCURATELY REFLECTS MY COMPENSABLE TIME.				I was not injured, involved in or witness to an accident during the performance of this work. If an injury or accident occurred a signature is not to be provided. The injury or accident is to be reported to the supervisor so that a report can be prepared.	I hereby attest that my employer NCPS, did permit me to eat while working.
Employee Name (Print)	Hours	Initials	Employee Number		
Herrick, Ramsey					

CUSTOMER AGREES to pay Nabors Completion & Production Services Co. (the "Company") on a net 30 day basis from date of invoice. If Customer disputes any item invoiced, Customer shall, within 20 days after receipt of invoice, notify the Company of the item(s) disputed, specifying the reason(s) therefor; payment of the disputed item(s) may be withheld until settlement of dispute, but payment of undisputed portion of invoice shall be made without delay. All payments shall be made at the address shown on the reverse side of this document. In the absence of a separate written contract, CUSTOMER REPRESENTATIVE REPRESENTS AND WARRANTS THAT HE/SHE IS AUTHORIZED TO ENTER INTO THIS AGREEMENT ON BEHALF OF CUSTOMER AND ACCEPTS ALL TERMS AND CONDITIONS AS PRINTED ON THE REVERSE SIDE OF THIS DOCUMENT (WHICH INCLUDES INDEMNITY LANGUAGE THAT ALLOCATES RISKS RELATED TO THE ABOVE DESCRIBED SERVICES). Pricing and extensions, if shown above, are subject to verification and correction at time of invoicing.

X  
NABORS COMPLETION & PRODUCTION SERVICES CO.

X  \_\_\_\_\_  
CUSTOMER REPRESENTATIVE