

# WELL LOCATION PLAT

EXHIBIT A.1

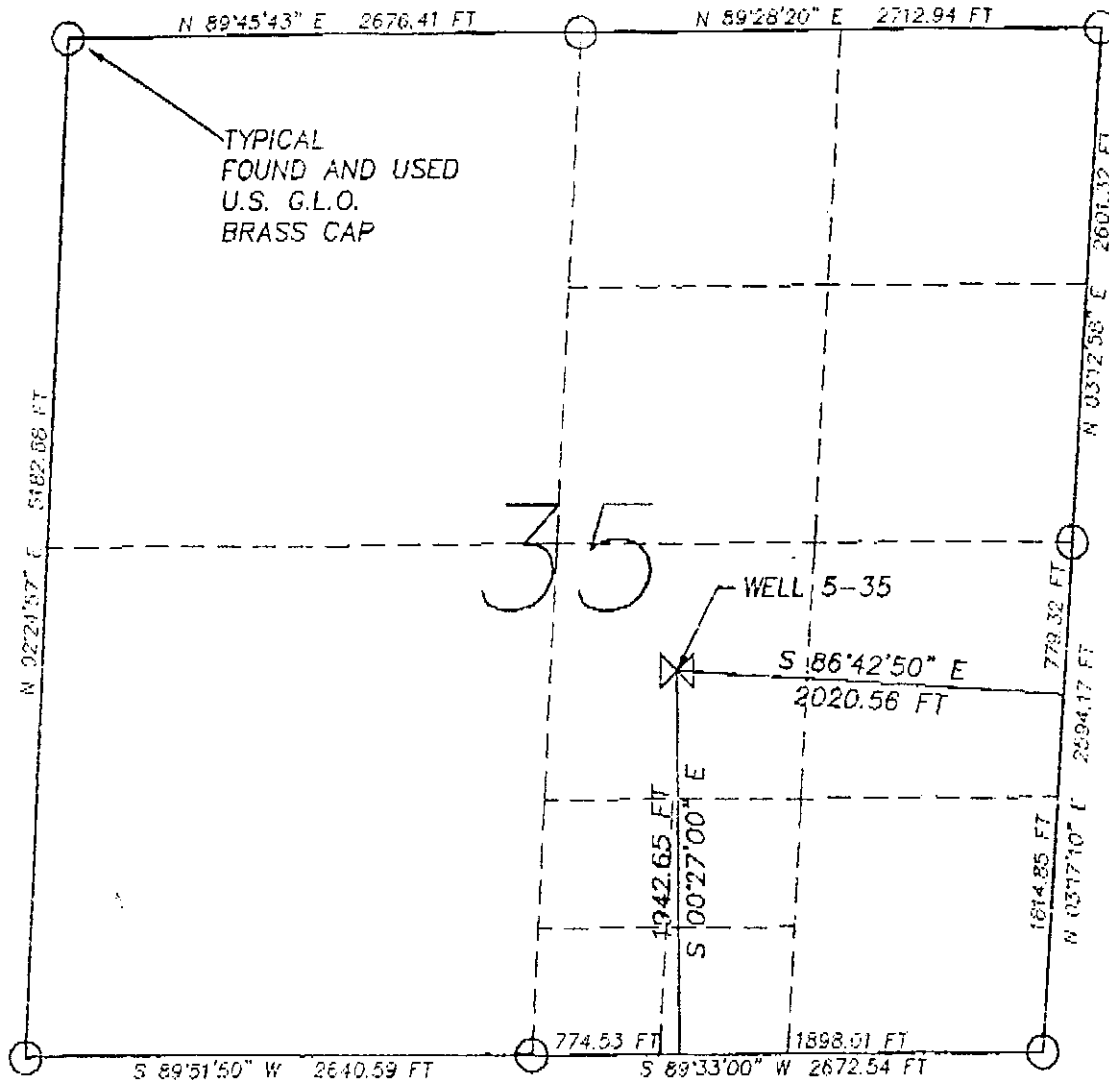

SECTION 35, T8N, R90W, 6th P.M.,  
MOFFAT COUNTY, COLORADO



WELL NAME : 5-35

OPERATOR NAME : GRYNBERG PETROLEUM

GROUND ELEVATION OF WELL : 6674.08

BASIS OF ELEVATION : 5-36

SURFACE USE : LIVESTOCK GRAZING

## LAND SURVEYOR'S CERTIFICATE

I, James B. Ackerman, being a Registered Land Surveyor in the State of Colorado, do hereby certify that this Well Location Plat, was made by me and under my supervision and that both are accurate to the best of my knowledge.

Dated this 3 day of Aug, AD 1993  
James B. Ackerman - R. L. S. #16394

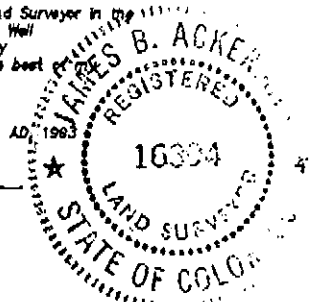

1000 500 0 1000

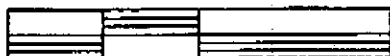

SCALE IN FEET

THERE ARE NO VISIBLE IMPROVEMENTS  
WITHIN 200 FEET OF THIS WELL UNLESS  
OTHERWISE SHOWN SHEET 2 OF 2.

PREPARED BY:

EMERALD  
MOUNTAIN SURVEYS, INC.

P. O. BOX 774812  
STEAMBOAT SPRINGS, COLORADO 80477  
303-879-8998

OWNER:

GRYNBERG PETROLEUM COMPANY  
5000 SO. QUEBEC ST., SUITE 500  
DENVER CO.

SCALE: 1" = 1000'

DATE: 8-3-93

SHEET NO. 255-5

PAGE NO. 1 OF 2