

Project: Wattenberg Field  
 Site: LD (Sec.20-T09N-R58W) Weld County, CO  
 Well: Anni LD29-763  
 Wellbore: Original Drilling  
 Design: APD - Rev 0

# Northern Region Drilling - Working

Geodetic System: US State Plane 1983  
 Datum: North American Datum 1983  
 Ellipsoid: GRS 1980  
 Zone: Colorado Northern Zone  
 System Datum: Mean Sea Level

## SECTION DETAILS

Sec	MD	Inc	Azi	TVD	+N/-S	+E/-W	Dleg	TFace	Vsect	Target
1	0.0	0.00	0.00	0.0	0.0	0.0	0.00	0.00	0.0	
2	2300.0	0.00	0.00	2300.0	0.0	0.0	0.00	0.00	0.0	
3	2884.3	11.69	106.13	2880.2	-16.5	57.0	2.00	106.13	22.6	
4	4430.9	11.69	106.13	4394.8	-103.5	358.0	0.00	0.00	141.9	
5	5015.1	0.00	0.00	4975.0	-120.0	415.0	2.00	180.00	164.6	
6	5283.0	0.00	0.00	5242.8	-120.0	415.0	0.00	0.00	164.6	
7	6227.4	85.00	178.11	5877.0	-700.8	434.2	9.00	178.11	744.0	
8	6302.4	85.00	178.11	5883.6	-775.5	436.6	0.00	0.00	818.5	
9	6360.2	90.20	178.11	5886.0	-833.2	438.5	9.00	0.00	876.0	
10	10886.4	90.20	178.11	5870.2	-5356.8	587.9	0.00	0.00	5389.0	Anni LD29-763 BHL 330'FSL, 1785'FWL

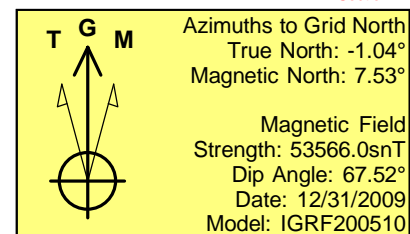
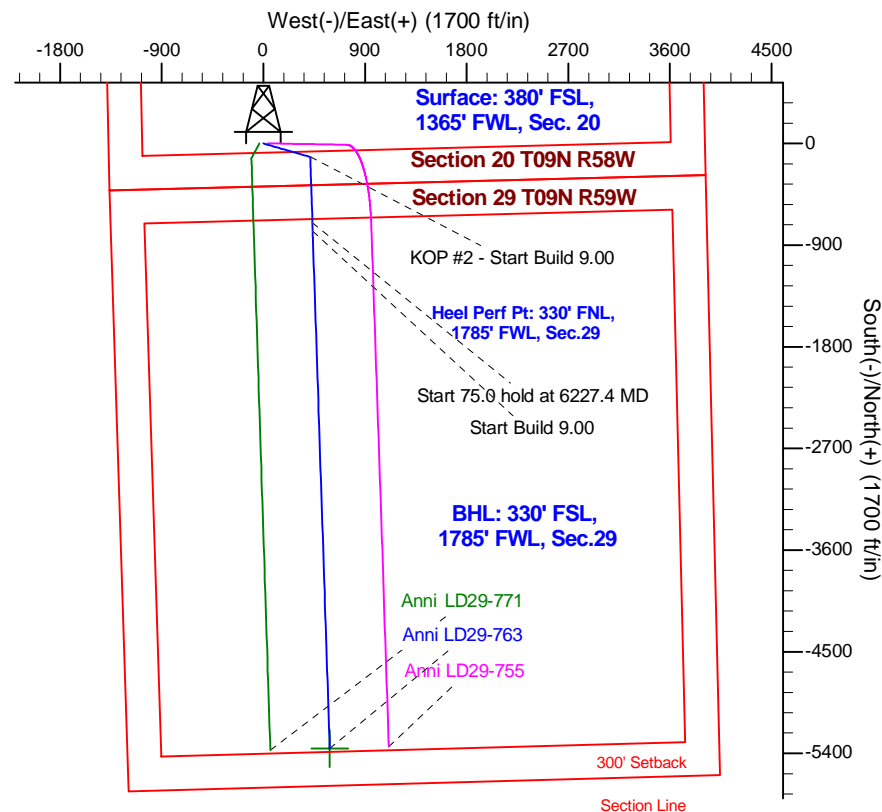
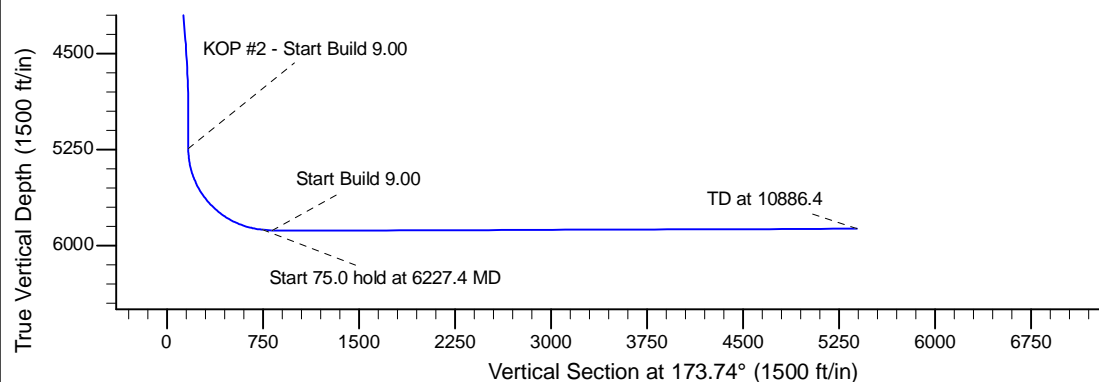
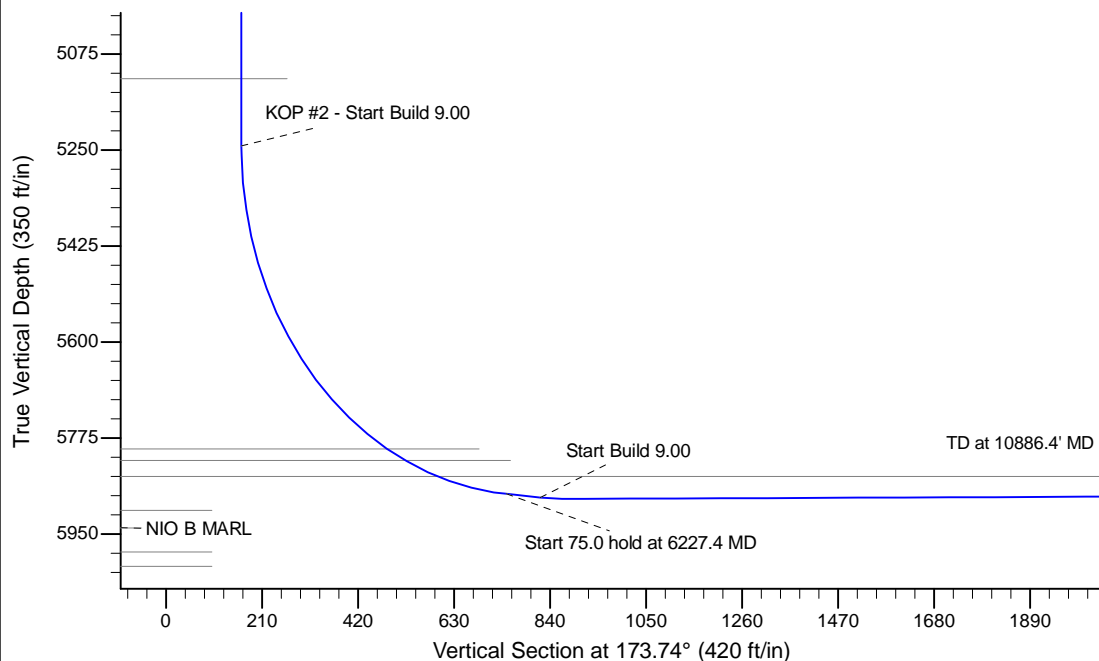

## WELL DETAILS: Anni LD29-763

		Ground Level: 4865.0	
0.0	0.0	Northing	Easting
1512933.48	3445446.89	Latitude	Longitude
40.730310	-103.892690		

Plan: APD - Rev 0 (Anni LD29-763/Original Drilling)

Created By: Shailey Jewell Date: 16:19, March 14 2016  
 Checked: \_\_\_\_\_ Date: \_\_\_\_\_  
 Reviewed: \_\_\_\_\_ Date: \_\_\_\_\_  
 Approved: \_\_\_\_\_ Date: \_\_\_\_\_