

DALEY LAND SURVEYING, INC. 970.302.4159
WELL LOCATION CERTIFICATE
ELLIE LD26-625

SECTION: 28
 TOWNSHIP: 9N
 RANGE: 58W

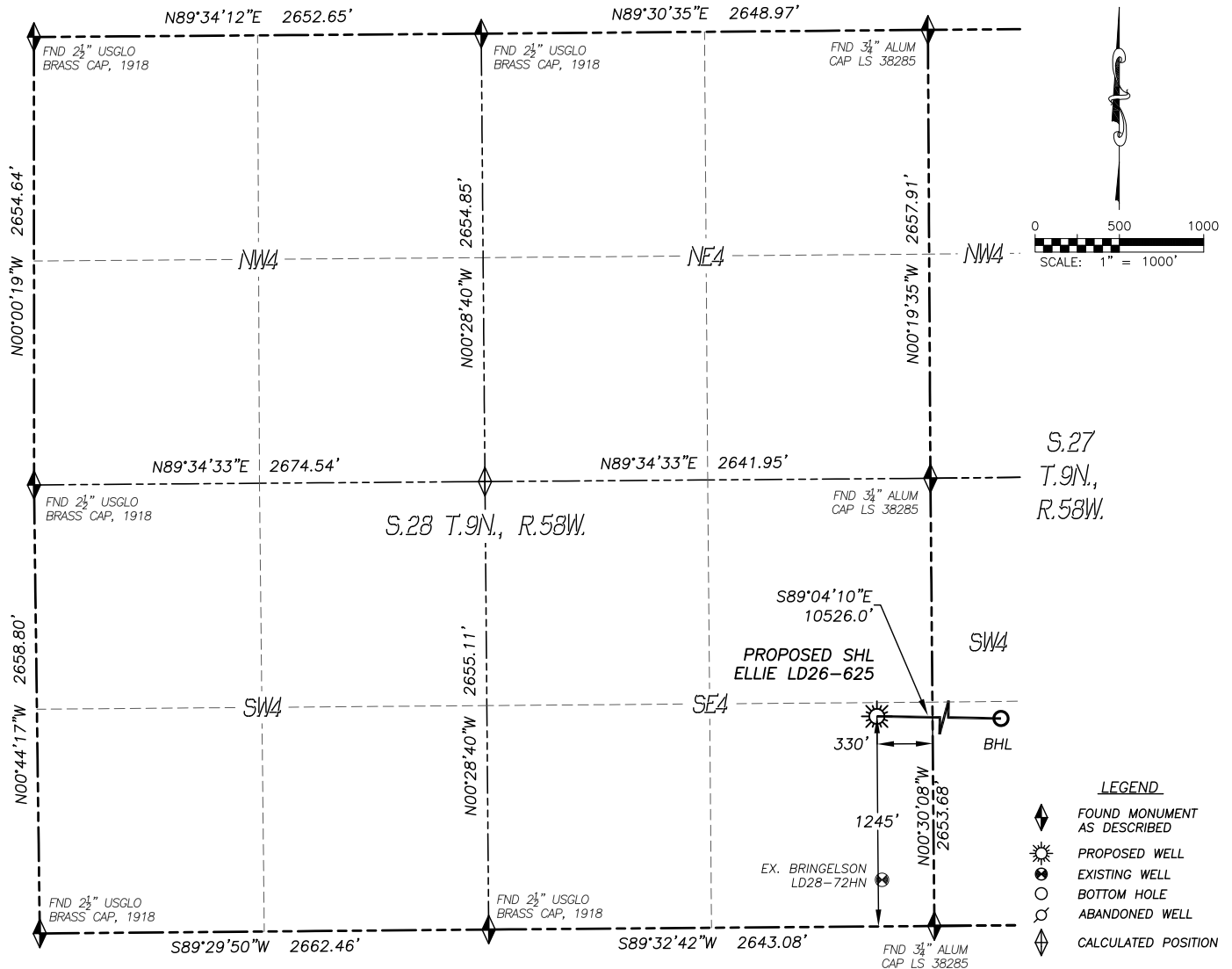

IN ACCORDANCE WITH A REQUEST FROM REGGY GRAY OF NOBLE ENERGY INC., DALEY LAND SURVEYING, INC. HAS DETERMINED THE SURFACE LOCATION OF THE ELLIE LD26-625 WELL TO BE 1245' FSL, 330' FEL, AS MEASURED AT NINETY (90) DEGREES FROM THE SECTION LINES OF SECTION 28, TOWNSHIP 9 NORTH, RANGE 58 WEST, AND THE BOTTOM HOLE LOCATION TO BE 990' FSL, 330' FEL, AS MEASURED AT NINETY (90) DEGREES FROM THE SECTION LINES OF SECTION 26, TOWNSHIP 9 NORTH, RANGE 58 WEST, OF THE 6TH PRINCIPAL MERIDIAN, WELD COUNTY, COLORADO.

I HEREBY STATE THAT THIS WELL LOCATION CERTIFICATE WAS PREPARED BY ME OR UNDER MY DIRECT SUPERVISION, THAT THE WORK WAS COMPLETED ON 11/20/2015 FOR AND ON BEHALF OF NOBLE ENERGY, INC., AND THAT THIS MAP DOES NOT REPRESENT A BOUNDARY SURVEY, IT IS NOT A LAND SURVEY PLAT OR AN IMPROVEMENT SURVEY PLAT AND IT IS NOT TO BE RELIED UPON FOR THE ESTABLISHMENT OF FENCE, BUILDING OR OTHER FUTURE IMPROVEMENT LINES.

NOTES:

- 1) BEARINGS FOR THIS MAP ARE ASSUMED AND BASED UPON GPS OBSERVATIONS MADE BETWEEN MONUMENTS LOCATED AT THE SOUTHEAST CORNER AND SOUTH QUARTER CORNER OF SECTION 28, T.9N., R.58W.
- 2) HORIZONTAL DATUM IS NAD83.
- 3) VERTICAL DATUM IS NAVD88 AND ORIGINATES FROM THE LOCAL C.O.R.S. NETWORK, UTILIZING THE GEOID12A MODEL.
- 4) SEE LOCATION DRAWING FOR VISIBLE IMPROVEMENTS WITHIN 500' OF PROPOSED DISTURBED AREA.
- 5) SURFACE USE: RANGE LAND.
- 6) INST. OPERATOR: TREVOR DALEY.
- 7) NEAREST WELL: 972'± S. - BRINGELSON LD28-72HN

NEAREST CULTURAL ITEMS:

BUILDING: 1693'± SW
 BUILDING UNIT: 1774'± SW
 HIGH OCC. BLD. UNIT: 5280'+
 DES. OUTSIDE ACTIVITY AREA: 5280'+
 PUBLIC ROAD: 321'± E
 ABOVE GROUND UTILITY: 1217'± S
 RAILROAD: 5280'+
 PROPERTY LINE: 330'± E

NAD 83 LATITUDE AND LONGITUDE

SURFACE LOCATION:		BOTTOM HOLE:	
LATITUDE:	N40.71829°	LATITUDE:	N40.71779°
LONGITUDE:	W103.86054°	LONGITUDE:	W103.82258°
ELEV:	4826'		
PDOP:	1.5		
QTR/QTR:	SE4/SE4		



FOR AND ON BEHALF OF
 DALEY LAND SURVEYING INC.,
 Robert Daley, PLS 35597

SHEET 1 OF 3

Drawing Date: 1/22/16

DALEY LAND SURVEYING, INC. 970.302.4159
WELL LOCATION CERTIFICATE
ELLIE LD26-625

SECTION: 28
TOWNSHIP: 9N
RANGE: 58W

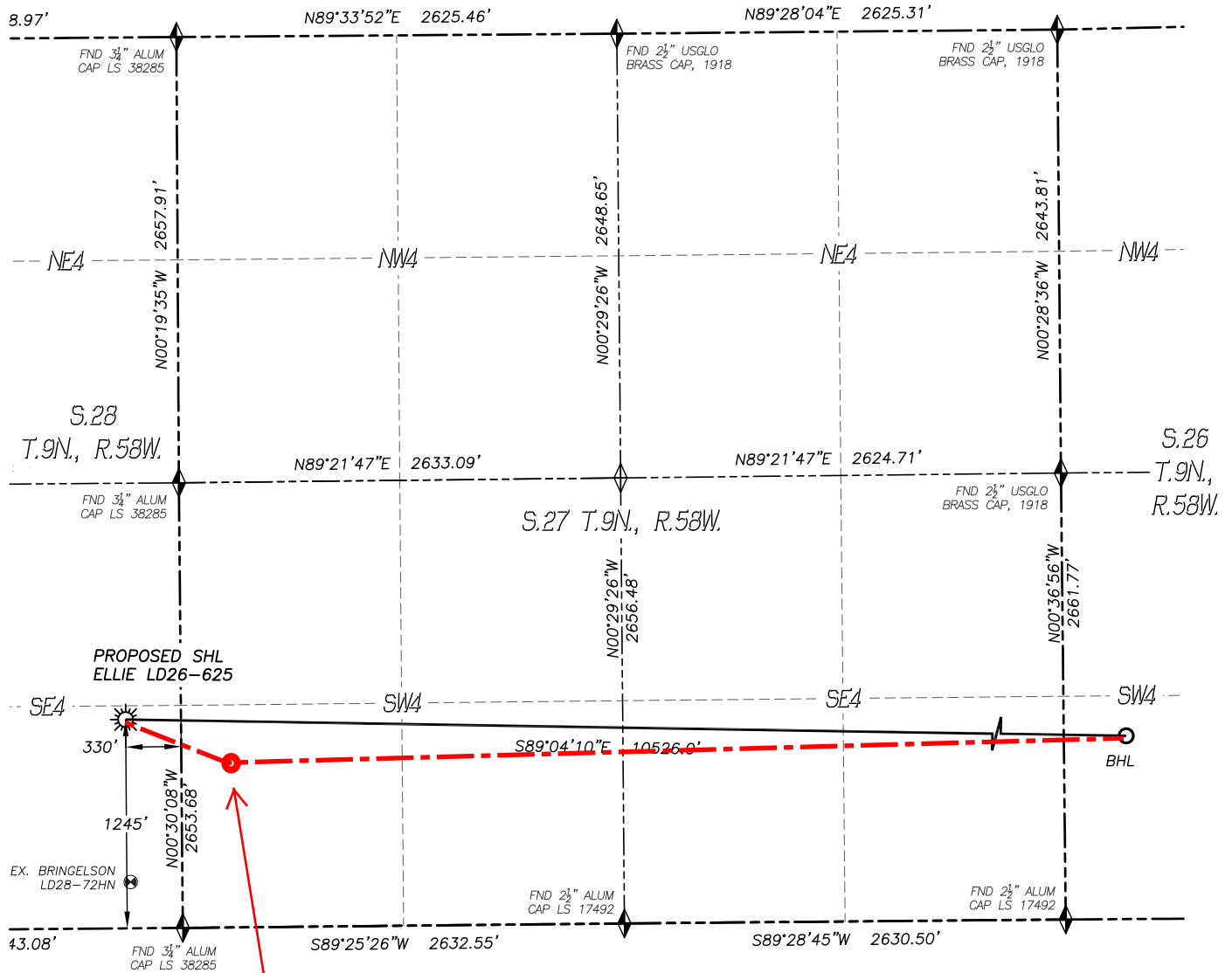

Approximate Top of Producing Zone:
990' FSL, 330' FWL, Sec 27, T9N-R58W
HAND DRAWN 3/15/2016

LEGEND

- ◆ FOUND MONUMENT AS DESCRIBED
- ☀ PROPOSED WELL
- ⊗ EXISTING WELL
- BOTTOM HOLE
- ⊗ ABANDONED WELL
- ◆ CALCULATED POSITION

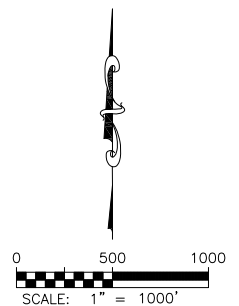





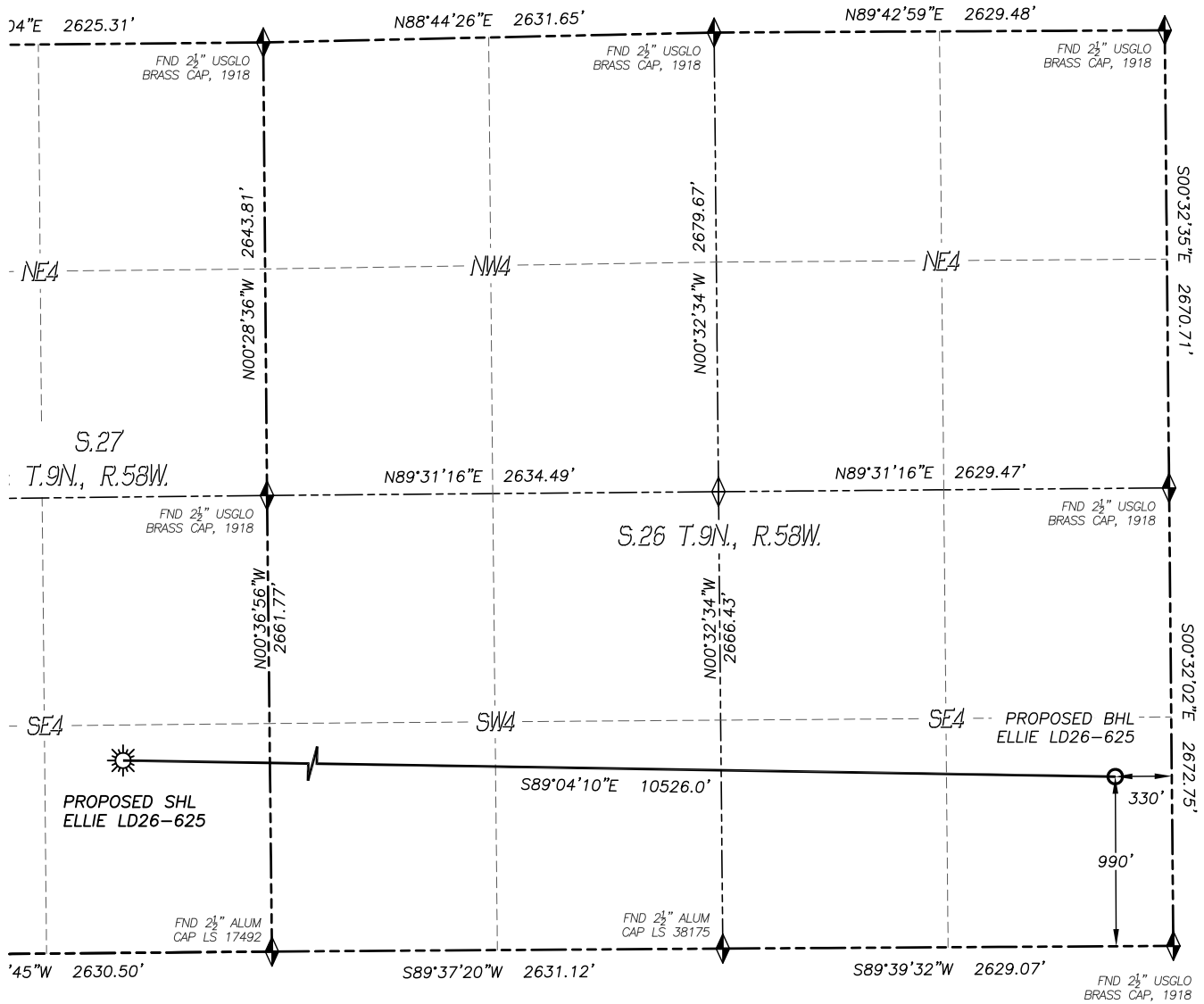

DALEY LAND SURVEYING, INC. 970.302.4159
WELL LOCATION CERTIFICATE
ELLIE LD26-625

SECTION: 28
TOWNSHIP: 9N
RANGE: 58W



LEGEND

-  FOUND MONUMENT AS DESCRIBED
-  PROPOSED WELL
-  EXISTING WELL
-  BOTTOM HOLE
-  ABANDONED WELL
-  CALCULATED POSITION

