

# Wellbore Schematic Input Report

**Well Name: SPIKE STATE D36-06**

VERTICAL - ORIGINAL HOLE, 4/12/2016 7:26:57 AM

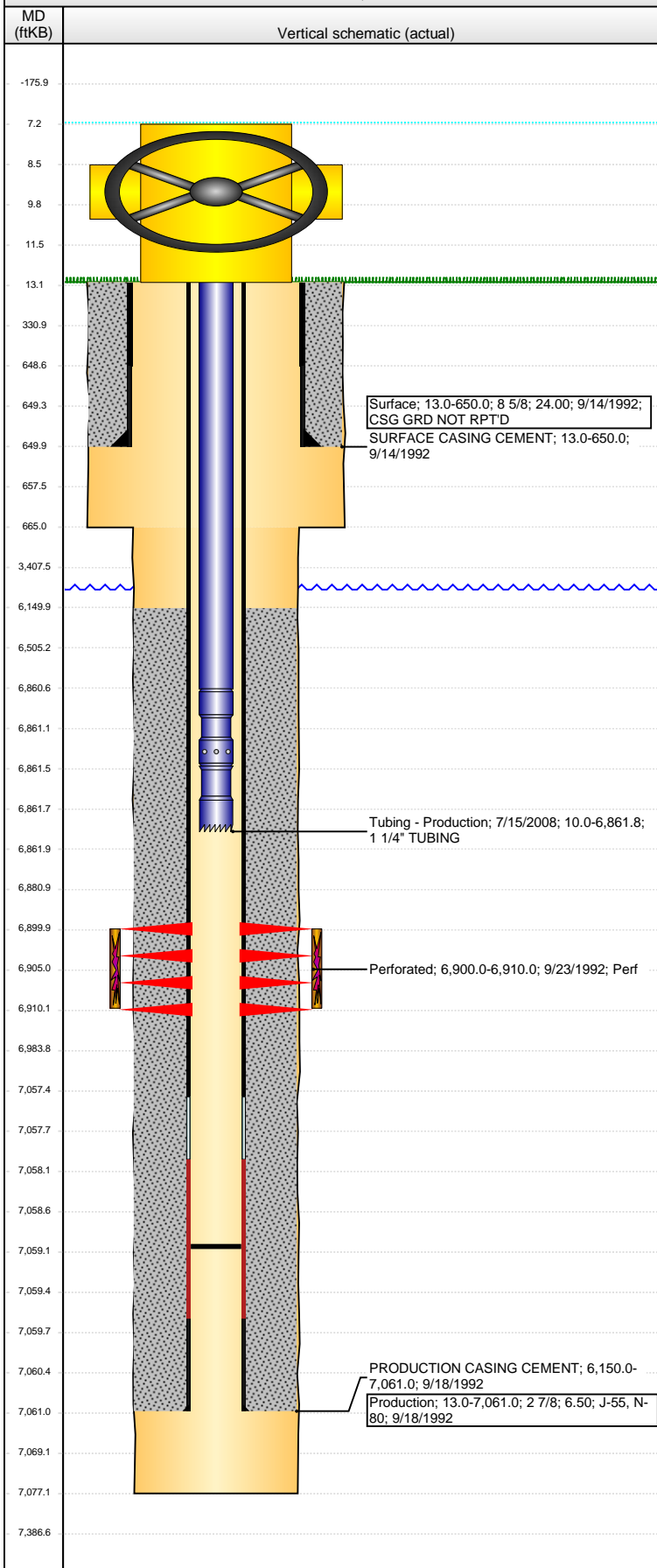

## Well Header

API 05-123-16131	Business Unit DJ BASIN	District 15	Well Config VERTICAL
Original KB Elevation (ft) 4,846	KB - GL / MSL (ftKB) 13.00	Spud Date 9/14/1992	P & A Date

## Comment

7/1/14: BROKEN SURFACE EQUIPMENT, STUCK TUBING (FISHING UNSUCCESSFUL), INSTALLED A 4 1/2" 8rd COLLAR, 4 1/2" x 2" XH SWAGE & 2" 5m BALON BALL VALVE, SHUT WELL IN

WELL HAS 1 1/4", 2.3# TUBING

## Directions To Well

## Congressional Location

Quarter 1	Quarter 2	Quarter 3 SE	Quarter 4 NW	Section 36	Township 3 N	Twntshp N...	Range 64	Rng E/W Dir W
-----------	-----------	-----------------	-----------------	---------------	-----------------	--------------	-------------	------------------

## Bottom Hole Location

North-South Distance (ft)	From N or S Line	East-West Distance (ft)	From E or W Line
---------------------------	------------------	-------------------------	------------------

## Plug Back Total Depths

Date	Depth (ftKB)	Method	Com
9/18/1992	7,057.0	CASING TALLY	SUB W/LATCH DOWN BAFFLE
9/23/1992	7,026.0	CASED HOLE LOG	DEPTH LOGGER ON CBL
7/15/2008	7,059.0	TAG	C/O FILL

## Wellbore Sections

Section Des	Size (in)	Act Top, MD (ftKB)	Act Btm, MD (ftKB)
SURFACE	12 1/4	13.0	665.0
PRODUCTION	7 7/8	665.0	7,077.0

## Zone Statuses

Zone Name	Status Date	Status	Fluid Type	Job	Prod Method
CODELL	10/23/1992	PR	Gas	DRILLING/CO...	

## Casing Strings

### Surface, 650.0ftKB

Casing Description	Run Date	OD (in)	Wt/Len (l...)	Grade	Top, MD (ft...)	MD (ftKB)
Surface	9/14/1992	8 5/8	24.00		13.0	650.0

### Production, 7,061.0ftKB

Casing Description	Run Date	OD (in)	Wt/Len (l...)	Grade	Top, MD (ft...)	MD (ftKB)
Production	9/18/1992	2 7/8	6.50	N-80	13.0	7,061.0

## Cement

Description	Top Depth (ftKB)	Bottom Depth (ftKB)
SURFACE CASING CEMENT	13.0	650.0
PRODUCTION CASING CEMENT	6,150.0	7,061.0

## Tubing Strings

Tubing Description	Run Date	String...	ID (in)	Wt (lb/ft)	Grade	Len (ft)	Set De...
Tubing - Production	7/15/2008	1.66	1.380	2.30	J-55	6,851.80	

## Tubing Components

Item Des	OD (in)	Wt (lb/ft)	Grade	Jts	Len (ft)	Btm (ftKB)	Btm (TVD) (ftKB)
Tubing	1.66	2.30	J-55	208	6,850.50	6,860.5	
Seal Nipple	1.66	2.30	J-55	1	1.00	6,861.5	
Notched collar	1.66	2.30	J-55	1	0.30	6,861.8	

## Perforation Data

Zone	Bnch/St g	Entered Shot Total	Top (ftKB)	Btm (ftKB)	Date
CODELL, ORIGINAL HOLE		40	6,900.00	6,910.00	9/23/1992

## Stimulations & Treatments

Date	Zone	Primary Job Type
9/25/1992	CODELL, ORIGINAL HOLE	DRILLING/COMPLETION - ORIGINAL
Technical Result	Tech Result Details	Tech Result Note

## Comment

## Other In Hole

Run Date	Des	OD (in)	Top (ftKB)	Btm (ftKB)

## Logs

Date	Type	Top, MD (ftKB)	Btm, MD (ftKB)
9/18/1992	COMPENSATED DENSITY	3,950.0	7,050.0

**Well Name: SPIKE STATE D36-06**

VERTICAL - ORIGINAL HOLE, 4/12/2016 7:27:00 AM

## Logs

