

Wellbore Schematic Input Report

Well Name: SEVERIN 04-13G6

VERTICAL - ORIGINAL HOLE, 3/28/2016 2:00:53 PM

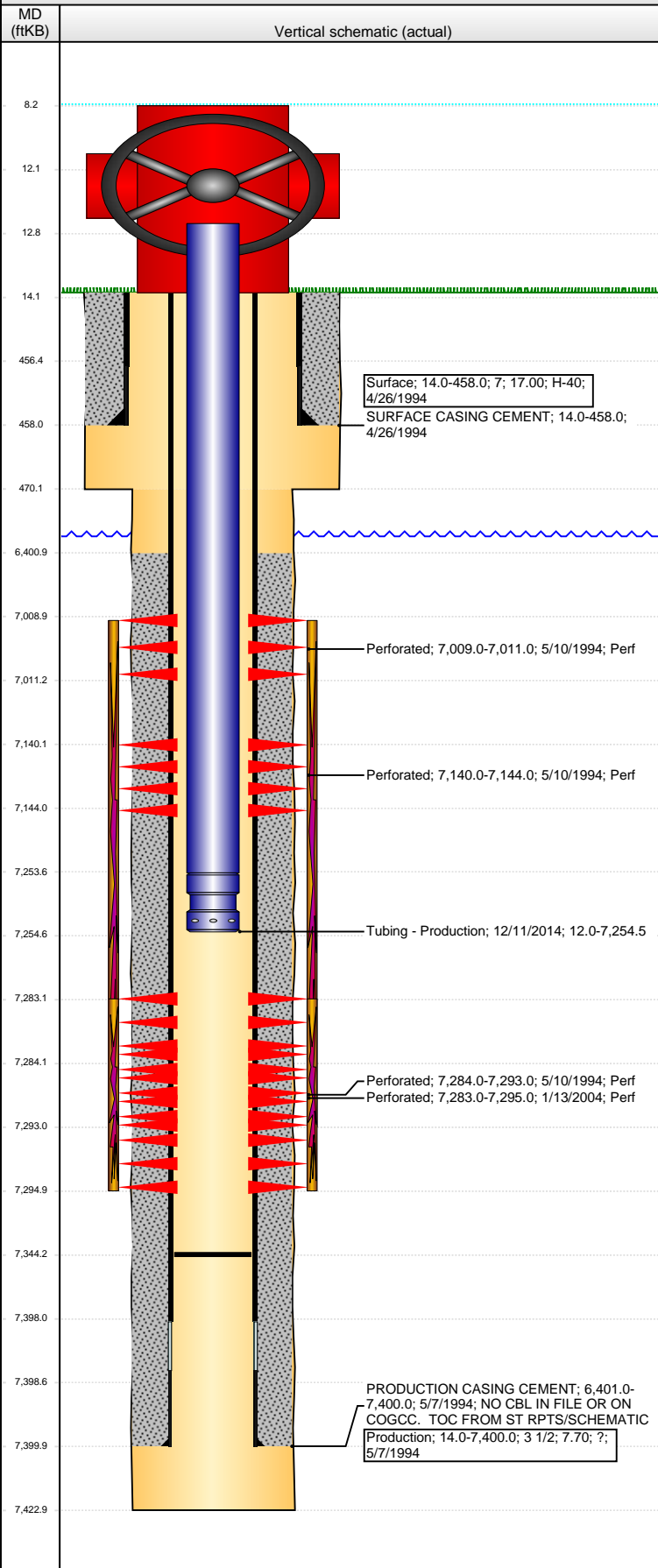

Well Header									
API 05-123-18234		Business Unit DJ BASIN		District 15		Well Config VERTICAL			
Original KB Elevation (ft) 4,840		KB - GL / MSL (ftKB) 14.00		Spud Date 4/25/1994		P & A Date			
Comment NO FRAC DETAIL FOR ORIG HOLE									
NO CBL IN FILE OR ON COGCC. TOC FROM ST RPTS/SCHEMATIC									
Directions To Well CR 72 & 29, E 2/10, N into									
Congressional Location									
Quarter 1	Quarter 2	Quarter 3 SW	Quarter 4 SW	Section 4	Township 6	Twnshp N...	Range 66	Rng E/W Dir W	
Bottom Hole Location									
North-South Distance (ft)		From N or S Line		East-West Distance (ft)			From E or W Line		
Plug Back Total Depths									
Date	Depth (ftKB)	Method			Com				
5/17/1994	7,365.0	TAG			CLEAN OUT TO LAND TUBING				
1/12/2004	7,283.0	TAG			TAG UP				
1/13/2004	7,359.0	TAG			LAST CLEANOUT - NO TAG OF FILL BEFORE LA...				
12/11/2014	7,344.0	TAG			CLEANOUT BEFORE LANDING TBG				
Wellbore Sections									
Section Des			Size (in)		Act Top, MD (ftKB)		Act Btm, MD (ftKB)		
SURFACE			9 7/8		14.0		470.0		
PRODUCTION			6 1/4		470.0		7,423.0		
Zone Statuses									
Zone Name	Status Date	Status	Fluid Type		Job		Prod Method		
CODELL	6/8/1994	PR			DRILLING/CO...				
CODELL	3/1/2004	PR			RE-FRAC, 1/10...				
NIOBRARA	6/8/1994	PR			DRILLING/CO...				
Casing Strings									
Surface, 458.0ftKB									
Casing Description Surface		Run Date 4/26/1994	OD (in) 7	Wt/Len (l... 17.00	Grade H-40	Top, MD (ft... 14.0	MD (ftKB) 458.0		
Production, 7,400.0ftKB									
Casing Description Production		Run Date 5/7/1994	OD (in) 3 1/2	Wt/Len (l... 7.70	Grade ?	Top, MD (ft... 14.0	MD (ftKB) 7,400.0		
Cement									
Description SURFACE CASING CEMENT					Top Depth (ftKB) 14.0		Bottom Depth (ftKB) 458.0		
Description PRODUCTION CASING CEMENT					Top Depth (ftKB) 6,401.0		Bottom Depth (ftKB) 7,400.0		
Tubing Strings									
Tubing Description Tubing		Run Date 1/20/2004	String... 2 1/16	ID (in) 1.751	Wt (lb/ft) 3.25	Grade J-55	Len (ft) 7,254.70	Set De...	
Tubing Description Tubing - Production		Run Date 12/11/2014	String... 2 1/16	ID (in) 1.751	Wt (lb/ft) 3.25	Grade J-55	Len (ft) 7,242.53	Set De...	
Tubing Components									
Item Des		OD (in)	Wt (lb/ft)	Grade	Jts	Len (ft)	Btm (ftKB)	Btm (TVD) (ftKB)	
2-1/16" IJ X-Over to 2-3/8" EUE					1	0.70	12.7		
Tubing		2 1/16	3.25	J-55	220	7,240.83	7,253.5		
Notched Seating Nipple		2 1/16			1	1.00	7,254.5		
Perforation Data									
Zone		Bnch/St g	Entered Shot Total	Top (ftKB)		Btm (ftKB)		Date	
NIOBRARA, ORIGINAL HOLE			2	7,009.00		7,011.00		5/10/1994	
NIOBRARA, ORIGINAL HOLE			4	7,140.00		7,144.00		5/10/1994	
CODELL, ORIGINAL HOLE			48	7,283.00		7,295.00		1/13/2004	
CODELL, ORIGINAL HOLE			9	7,284.00		7,293.00		5/10/1994	

Well Name: SEVERIN 04-13G6

VERTICAL - ORIGINAL HOLE, 3/28/2016 2:00:55 PM

Stimulations & Treatments

Date	Zone	Primary Job Type
5/13/1994	NIOBRARA-CODELL, ORIGINAL HOLE	DRILLING/COMPLETION - ORIGINAL

Technical Result	Tech Result Details	Tech Result Note

Comment
LIMITED ENTRY FRAC

Date	Zone	Primary Job Type
1/15/2004	CODELL, ORIGINAL HOLE	RE-FRAC

Technical Result	Tech Result Details	Tech Result Note

Comment

Other In Hole

Run Date	Des	OD (in)	Top (ftKB)	Btm (ftKB)

Logs

Date	Type	Top, MD (ftKB)	Btm, MD (ftKB)
5/7/1994	INDUCTION	470.0	7,414.0
5/10/1994	GAMMA RAY	6,750.0	7,368.0

