

Project: Wattenberg Field
Site: LD (Sec.5-T09N-R58W) Weld County, CO
Well: Nugent LD06-665
Wellbore: Original Drilling
Design: APD - Rev 2

Northern Region Drilling - Working

Geodetic System: US State Plane 1983
Datum: North American Datum 1983
Ellipsoid: GRS 1980
Zone: Colorado Northern Zone
System Datum: Mean Sea Level

SECTION DETAILS

Sec	MD	Inc	Azi	TVD	+N/-S	+E/-W	Dleg	TFace	Vsect	Target
1	0.0	0.00	0.00	0.0	0.0	0.0	0.00	0.00	0.0	
2	2100.0	0.00	0.00	2100.0	0.0	0.0	0.00	0.00	0.0	
3	2875.0	15.50	44.00	2865.6	74.9	72.4	2.00	44.00	-68.9	
4	5193.8	15.50	44.00	5100.0	520.7	502.8	0.00	0.00	-479.0	
5	5225.1	18.31	47.60	5130.0	527.0	509.4	9.56	22.15	-485.3	
6	6258.9	85.00	268.75	5855.0	660.0	-25.0	9.56	-138.44	54.5	
7	6308.9	85.00	268.75	5859.4	658.9	-74.8	0.00	0.00	104.2	
8	6441.4	90.30	268.75	5864.8	656.0	-207.1	4.00	0.00	236.3	
9	16147.0	90.30	268.75	5814.0	444.1	-9910.3	0.00	-97.70	9920.2	Nugent LD06-665 BHL 1650'FNL, 330'FWL

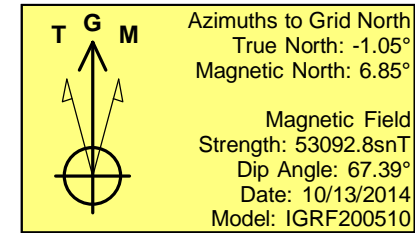
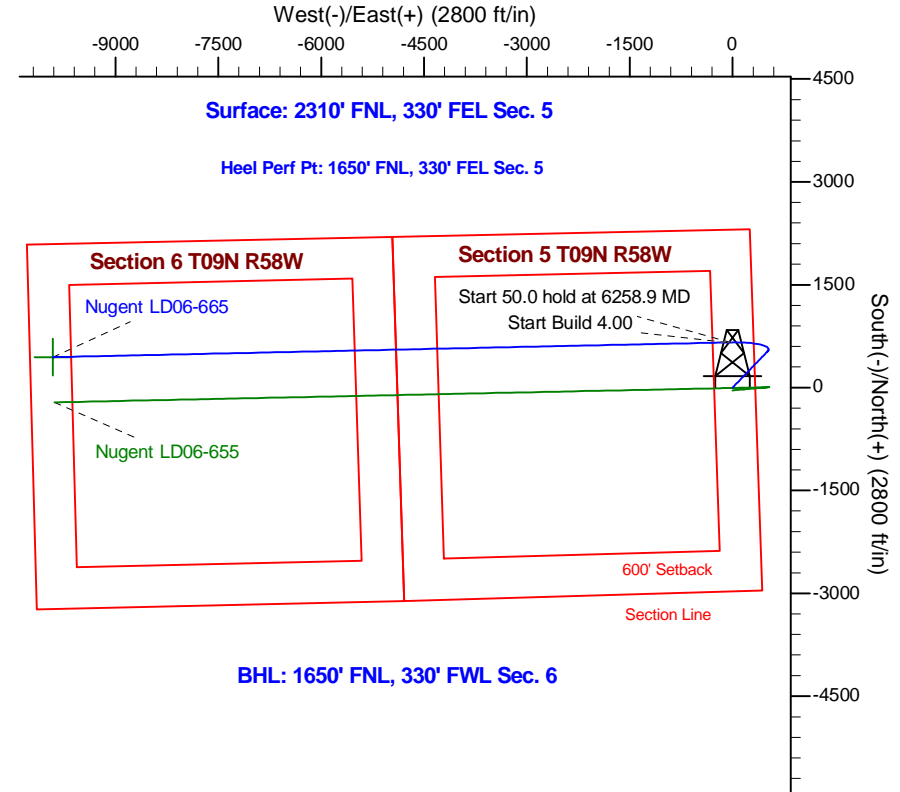
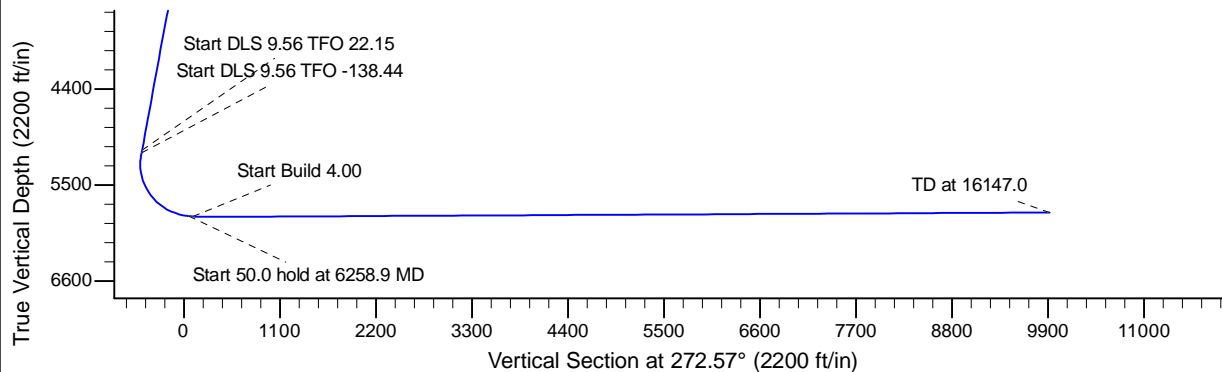
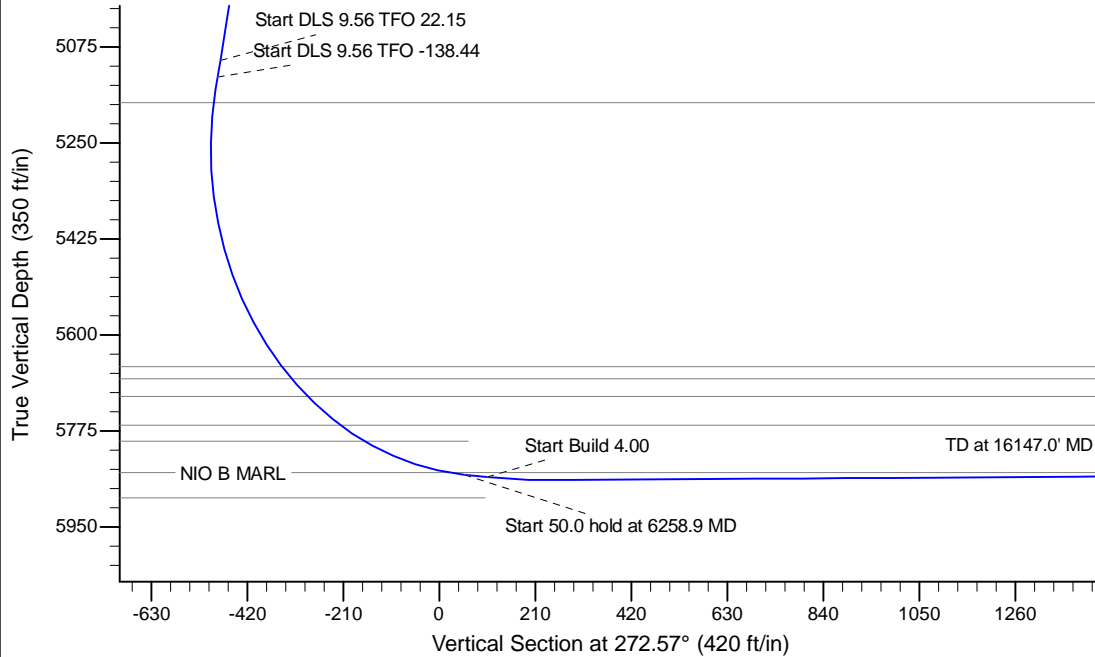

WELL DETAILS: Nugent LD06-665					
Ground Level: 4761.0					
0.0	0.0	Northing	Easting	Latitude	Longitude
		1531566.37	3448532.71	40.781290	-103.880330
Plan: APD - Rev 2 (Nugent LD06-665/Original Drilling)					
Created By: Shailey Jewell			Date: 11:25, March 11 2016		
Checked: _____			Date: _____		
Reviewed: _____			Date: _____		
Approved: _____			Date: _____		