

Project: Wattenberg Field  
Site: LD (Sec.5-T09N-R58W) Weld County, CO  
Well: Reagan LD06-675  
Wellbore: Original Drilling  
Design: APD - Rev 2

# Northern Region Drilling - Working

Geodetic System: US State Plane 1983  
Datum: North American Datum 1983  
Ellipsoid: GRS 1980  
Zone: Colorado Northern Zone  
System Datum: Mean Sea Level

## SECTION DETAILS

Sec	MD	Inc	Azi	TVD	+N/-S	+E/-W	Dleg	TFace	VSec	Target
1	0.0	0.00	0.00	0.0	0.0	0.0	0.00	0.00	0.0	
2	2300.0	0.00	0.00	2300.0	0.0	0.0	0.00	0.00	0.0	
3	2950.0	13.00	111.00	2944.4	-26.3	68.5	2.00	111.00	-67.1	
4	5162.3	13.00	111.00	5100.0	-204.7	533.1	0.00	0.00	-522.0	
5	5180.6	14.37	115.59	5117.8	-206.4	537.1	9.54	40.62	-525.9	
6	6206.6	85.00	268.77	5845.5	-295.0	5.0	9.54	153.02	10.1	
7	6256.6	85.00	268.77	5849.9	-296.1	-44.8	0.00	0.00	59.9	
8	6389.1	90.30	268.77	5855.3	-298.9	-177.1	4.00	0.00	192.2	
9	16093.1	90.30	268.78	5804.2	-506.4	-9878.8	0.00	70.70	9891.8	Reagan LD06-675 BHL 990'FNL, 330'FWL

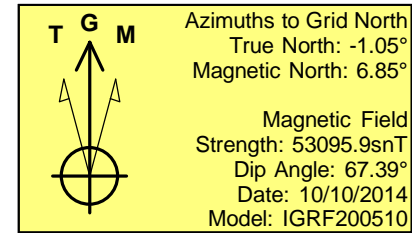
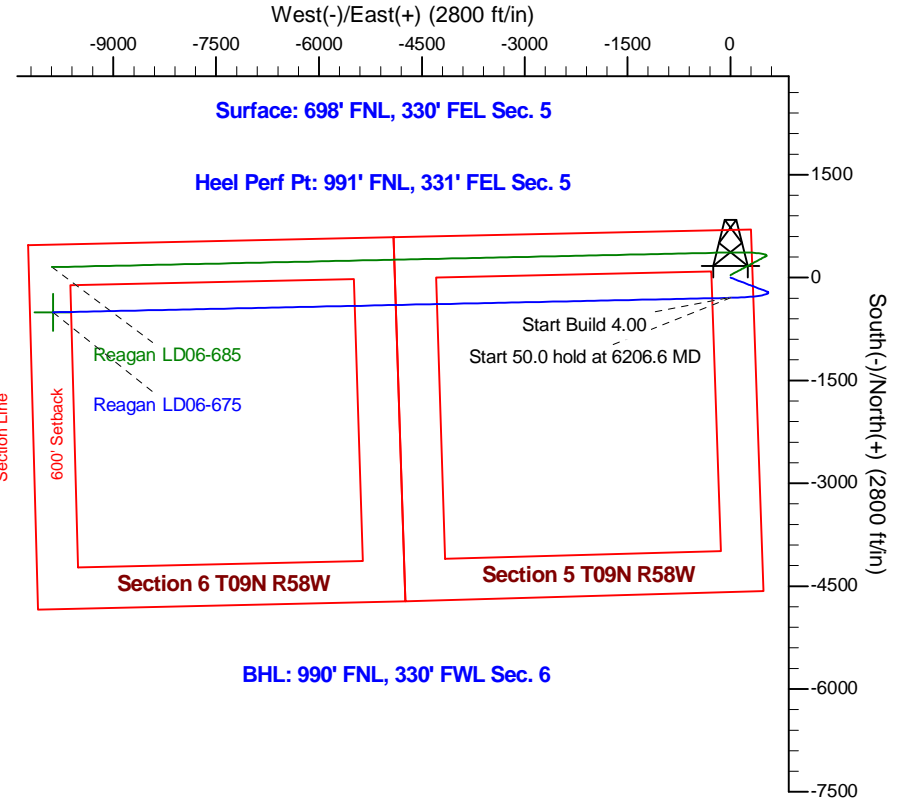
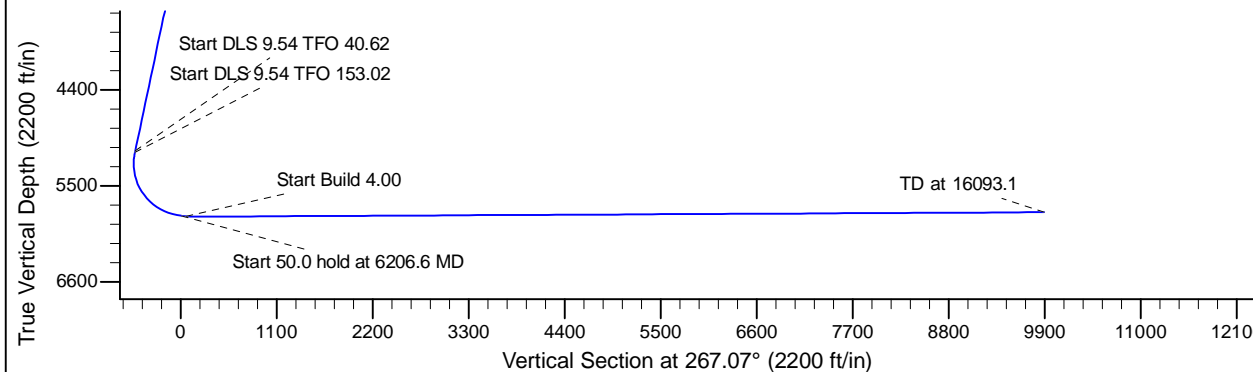
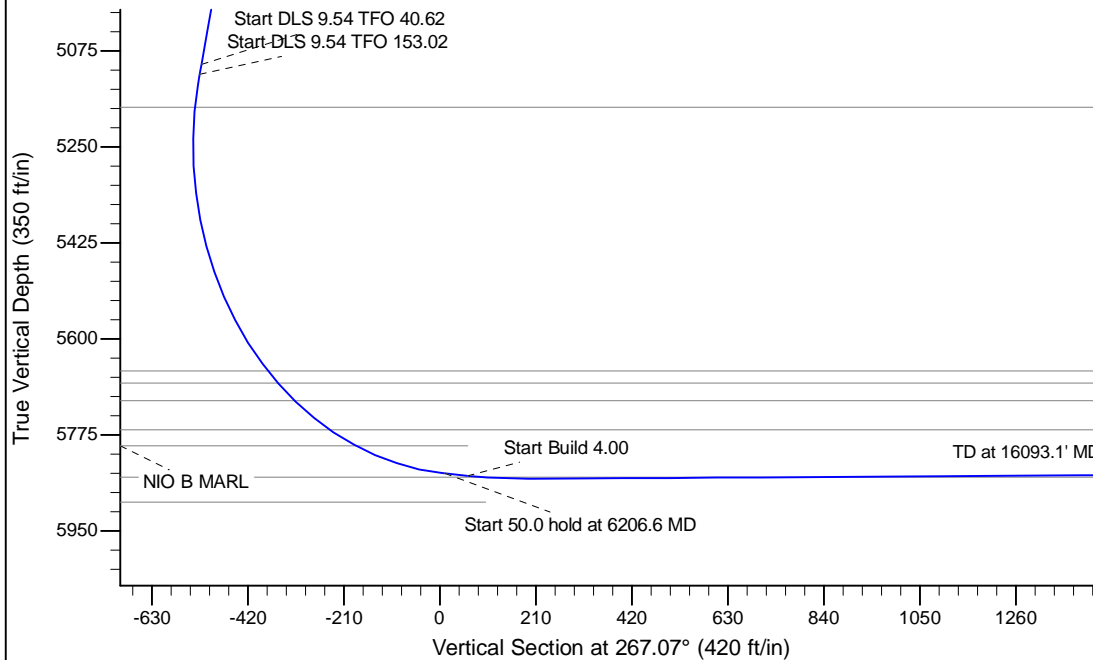

## WELL DETAILS: Reagan LD06-675

Ground Level: 4757.0			
0.0	0.0	Northings	Eastings
1533176.07	3448481.14	40.785710	-103.880410

## Plan: APD - Rev 2 (Reagan LD06-675/Original Drilling)

Created By: Shailey Jewell	Date: 9:22, March 11 2016
Checked: _____	Date: _____
Reviewed: _____	Date: _____
Approved: _____	Date: _____