

Project: Wattenberg Field  
Site: LD (Sec.5-T09N-R58W) Weld County, CO  
Well: Reagan LD06-685  
Wellbore: Original Drilling  
Design: APD - Rev 2

# Northern Region Drilling - Working

Geodetic System: US State Plane 1983  
Datum: North American Datum 1983  
Ellipsoid: GRS 1980  
Zone: Colorado Northern Zone  
System Datum: Mean Sea Level

## SECTION DETAILS

Sec	MD	Inc	Azi	TVD	+N/-S	+E/-W	Dleg	TFace	VSec	Target
1	0.0	0.00	0.00	0.0	0.0	0.0	0.00	0.00	0.0	
2	2100.0	0.00	0.00	2100.0	0.0	0.0	0.00	0.00	0.0	
3	2712.5	12.25	62.00	2707.8	30.6	57.6	2.00	62.00	-57.2	
4	5109.2	12.25	62.00	5050.0	269.4	506.6	0.00	0.00	-503.4	
5	5135.4	14.66	65.29	5075.4	272.1	512.1	9.66	19.23	-508.8	
6	6154.9	85.00	268.76	5801.0	330.0	-15.0	9.66	-156.35	18.9	
7	6204.9	85.00	268.76	5805.4	328.9	-64.8	0.00	0.00	68.7	
8	6337.4	90.30	268.76	5810.8	326.1	-197.1	4.00	0.00	200.9	
9	16038.1	90.30	268.76	5760.2	116.4	-9895.4	0.00	126.95	9896.1	Reagan LD06-685 BHL 330'FNL, 330'FWL

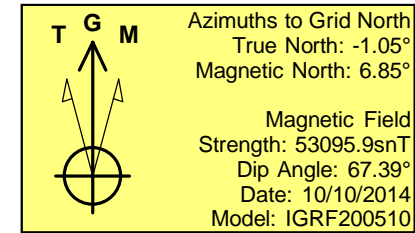
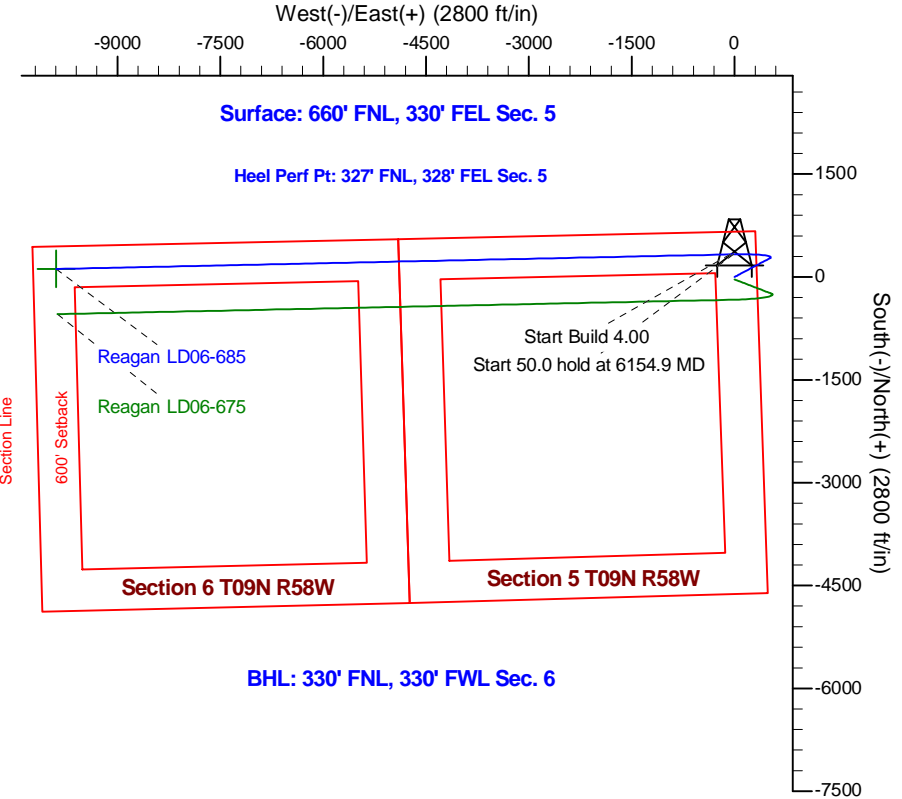
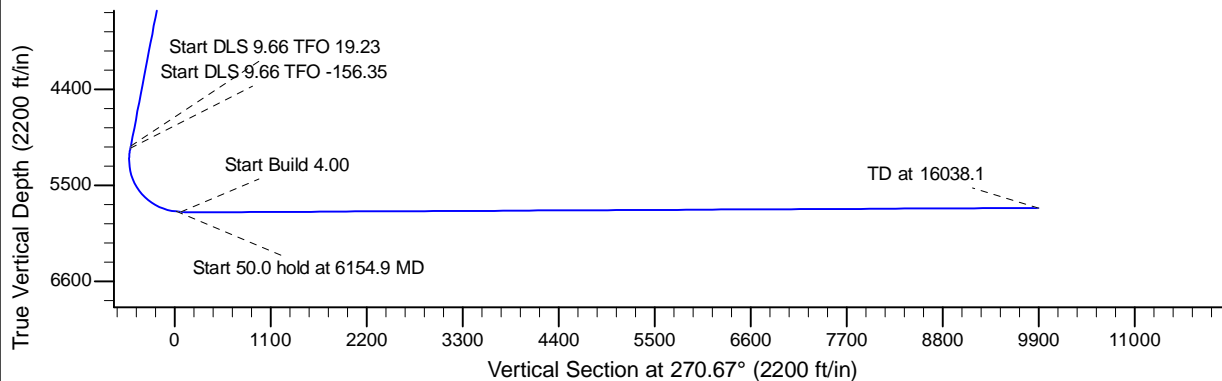
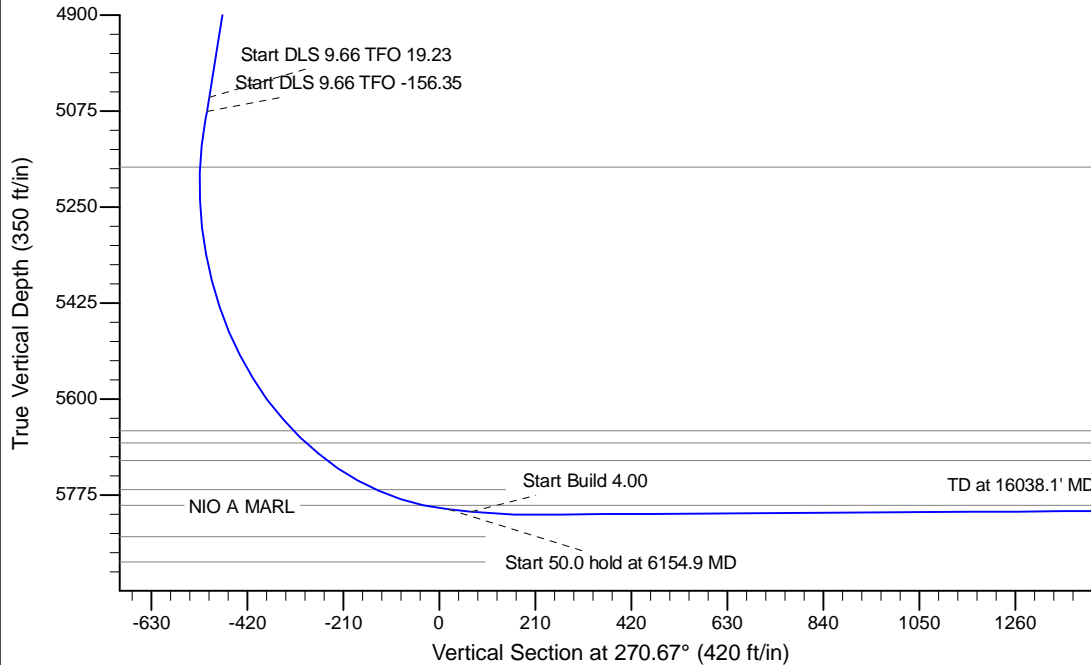

WELL DETAILS: Reagan LD06-685					
Ground Level: 4755.0					
0.0	0.0	Northing	Easting	Latitude	Longitude
		1533212.49	3448480.48	40.785810	-103.880410
Plan: APD - Rev 2 (Reagan LD06-685/Original Drilling)					
Created By: Shailey Jewell			Date: 9:33, March 11 2016		
Checked: _____			Date: _____		
Reviewed: _____			Date: _____		
Approved: _____			Date: _____		