

Z:\Projects\2015044_ENTEK\WELLS\FRU FEDERAL 1-1\dwg\FOCUS RANCH 1-1_MAP.dwg SAVED DATE 2016-02-08 19:35

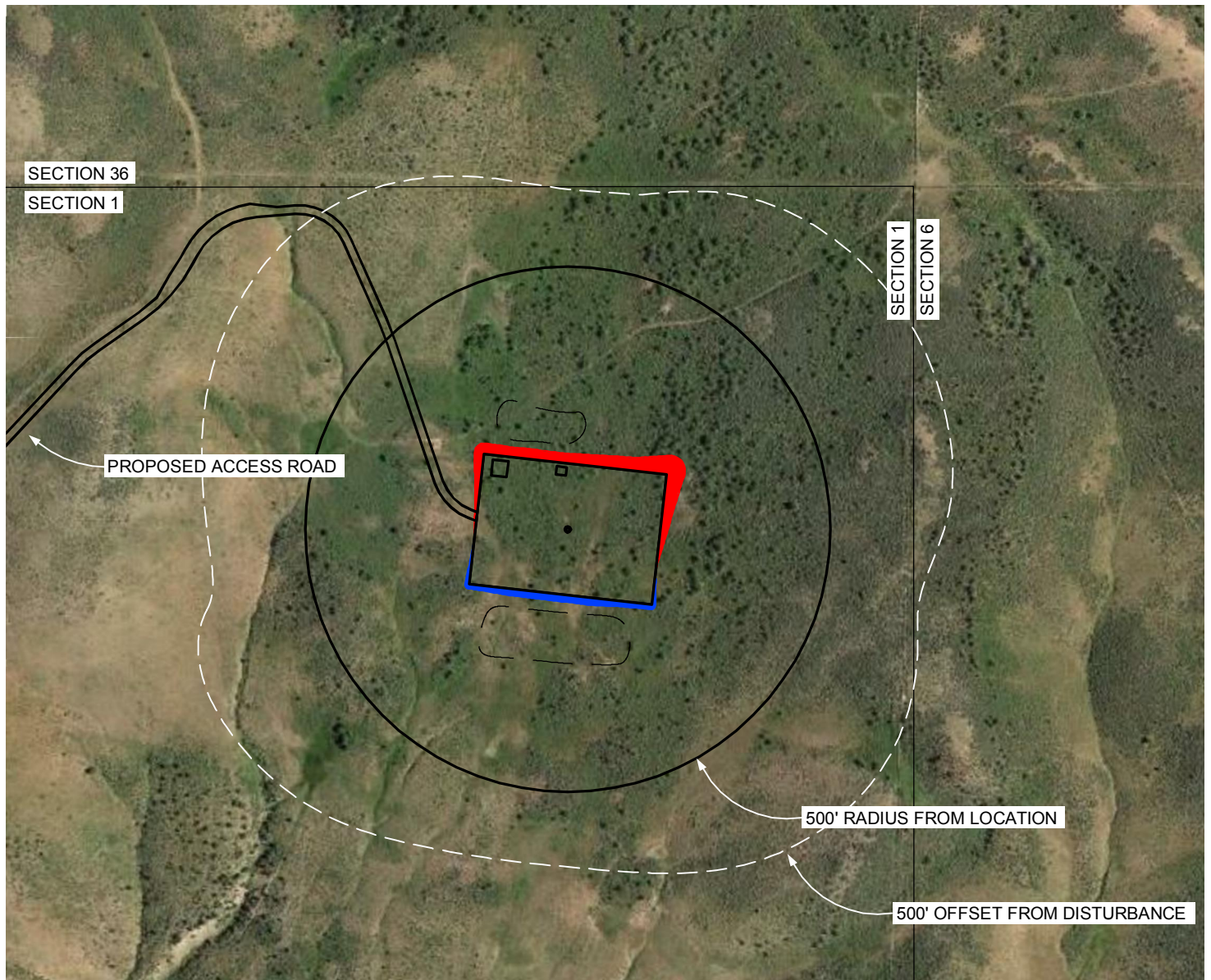

NOTES:

- ALL BEARINGS ARE GRID BASED UPON THE COLORADO STATE PLANE COORDINATE SYSTEM, NORTH ZONE, NAD83(2011) DERIVED FROM POST-PROCESSED STATIC GPS OBSERVATIONS.
- DISTANCES ARE ON GROUND
- VERTICAL DATUM IS NAVD88 BASED UPON GPS OBSERVATIONS
- PDOP VALUE EQUALS 2.6
- GPS OPERATOR: DAVE FEHRINGER.
- UNDISTURBED GROUND ELEVATION AT WELLHEAD = 7582.8'
- ALL SECTION LENGTHS ARE MEASURED DISTANCES UNLESS NOTED BY (R), RECORD BEARING AND DISTANCE.
- REFERENCE LOCATION FRU FEDERAL 1-1
N 40.948197
W 107.203917

CULTURAL DISTANCES:

- NEAREST CULTURAL DISTANCES FROM CENTERHOLE
BUILDINGS: 5280' +
BUILDING UNIT: 5280' +
HIGH OCCUPANCY BUILDING UNIT: 5280'+
DESIGNATED OUTSIDE ACTIVITY AREA: 5280'+
PUBLIC ROAD: 5280'+
ABOVE GROUND UTILITY: 5280' +
RAILROAD: 5280'+
PROPERTY LINE: 653' +/- NORTH
- NEAREST CULTURAL DISTANCES FROM EDGE OF DISTURBANCE
BUILDINGS: 5280' +
BUILDING UNIT: 5280' +
HIGH OCCUPANCY BUILDING UNIT: 5280'+
DESIGNATED OUTSIDE ACTIVITY AREA: 5280'+
PUBLIC ROAD: 5280'+
ABOVE GROUND UTILITY: 5280' +
RAILROAD: 5280'+
PROPERTY LINE: 435' +/- EAST

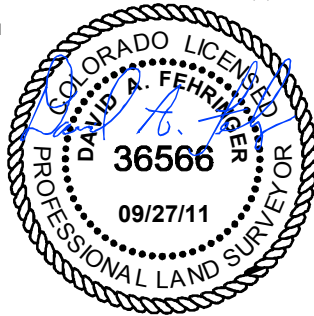

**WILLIAM H. SMITH &
ASSOCIATES, Inc.**
155 N. 1st Street
Lander, WY 82520
Phone: 307-335-5646

Drawn By: MAM	Checked By: DAF
Job No.:	Date: 09/27/11
Revision: 2/8/16 ADD OGLA INFORMATION	

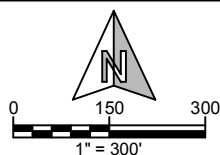

IF BAR LENGTH DOES NOT EQUAL
1"(ONE INCH), THIS PAGE WAS NOT
PLOTTED TO THE INTENDED SCALE.

LOCATION CERTIFICATE

FRU FEDERAL 1-1
653' FNL, 659' FEL
NE $\frac{1}{4}$ NE $\frac{1}{4}$, (LOT 5) SEC. 1,
T.11N., R.88W., 6th PM
ROUTT COUNTY,
COLORADO



535 16th Street
Suite 620
Denver, CO 80202
(303) 282-4933

SHEET

1

OF

1