

Z:\Projects\2015044-ENTEK\WELLS\FRU FEDERAL 1-1\DWG\FOCUS RANCH CERTS.dwg SAVED DATE 2016-02-08 19:37

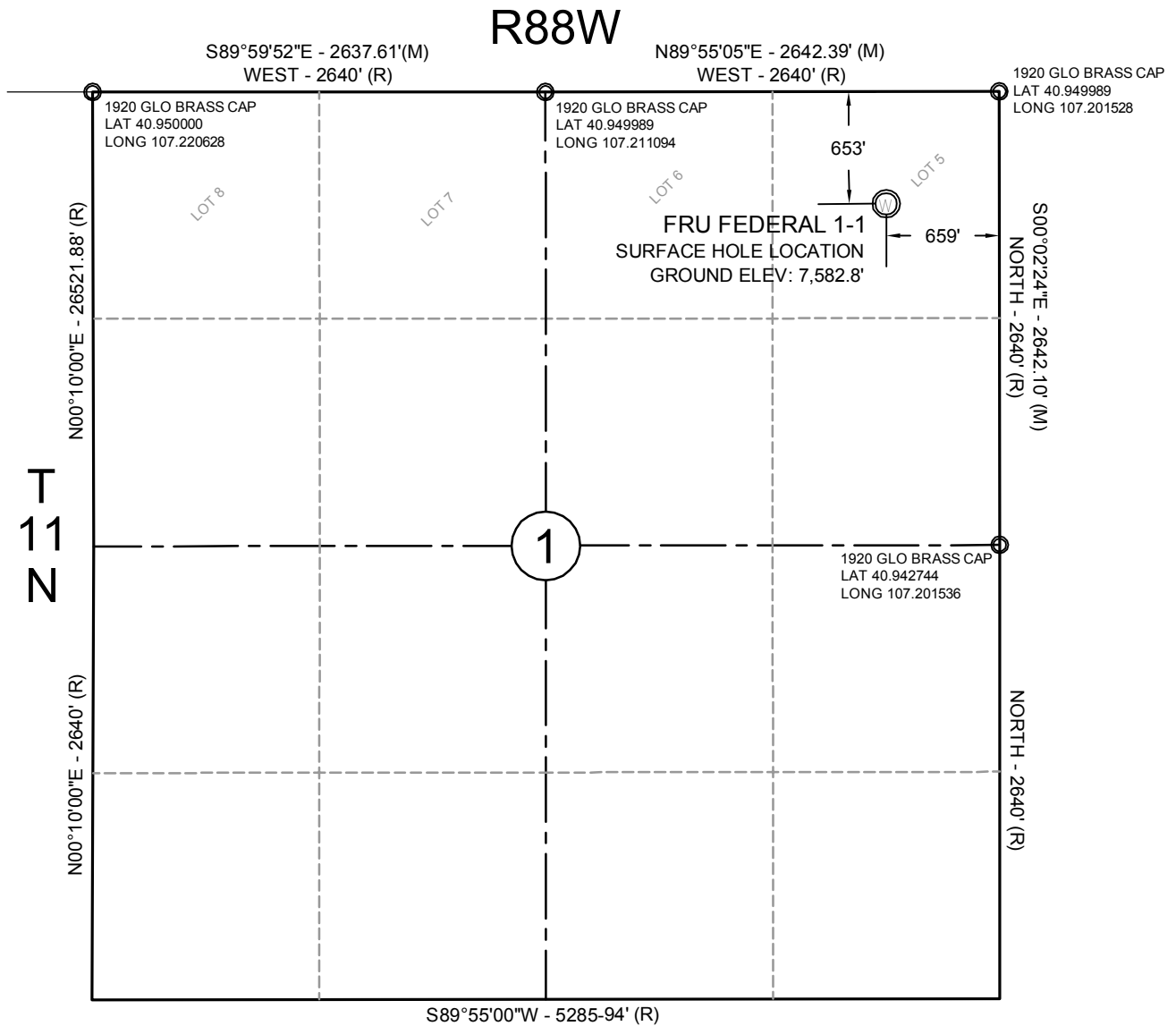

NOTES:

- ALL BEARINGS ARE GRID BASED UPON THE COLORADO STATE PLANE COORDINATE SYSTEM, NORTH ZONE, NAD83(2011) DERIVED FROM POST-PROCESSED STATIC GPS OBSERVATIONS.
- DISTANCES ARE ON GROUND
- VERTICAL DATUM IS NAVD88 BASED UPON GPS OBSERVATIONS
- PDOP VALUE EQUALS 2.6.
- GPS OPERATOR: DAVE FEHRINGER.
- UNDISTURBED GROUND ELEVATION AT WELLHEAD = 7582.8'
- ALL SECTION LENGTHS ARE MEASURED DISTANCES UNLESS NOTED BY (R), RECORD BEARING AND DISTANCE.
- NEAREST CULTURAL DISTANCES
BUILDINGS: 5280' +
BUILDING UNIT: 5280' +
HIGH OCCUPANCY BUILDING UNIT: 5280' +
DESIGNATED OUTSIDE ACTIVITY AREA: 5280' +
PUBLIC ROAD: 5280' +
ABOVE GROUND UTILITY: 5280' +
RAILROAD: 5280' +
PROPERTY LINE: 653' +/-

NAD83

LAT 40°56'53.5"
(40.948197)
LONG 107°12'14.1"
(107.203917)

STATE PLANE (CO-N)
N=1,592,804 ft
E=2,529,308 ft

CERTIFICATE OF SURVEYOR:

I, DAVID A. FEHRINGER OF LANDER, WYOMING HEREBY CERTIFY THAT THIS WELL LOCATION CERTIFICATE WAS PREPARED FROM NOTES TAKEN DURING AN ACTUAL SURVEY ON SEPTEMBER 9, 2011; AND THAT IT CORRECTLY SHOWS THE DRILLING LOCATION OF ENTEK GRB, LLC., FRU FEDERAL 1-1 AS STAKED DURING SAID SURVEY. THIS MAP DOES NOT REPRESENT A BOUNDARY SURVEY OR AN IMPROVEMENT LOCATION PLAT AND SHOULD NOT BE USED FOR THE ESTABLISHMENT OF BOUNDARY LINES.



**WILLIAM H. SMITH &
ASSOCIATES, Inc.**
155 N. 1st Street
Lander, WY 82520
Phone: 307-335-5646

Drawn By: MAM	Checked By: DAF
Job No.:	Date: 09/27/11
Revision: 2/8/16 ADD OGLA INFORMATION	

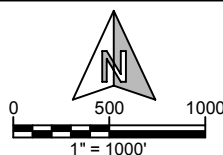

IF BAR LENGTH DOES NOT EQUAL
1"(ONE INCH), THIS PAGE WAS NOT
PLOTTED TO THE INTENDED SCALE.

LOCATION CERTIFICATE

FRU FEDERAL 1-1
653' FNL, 659' FEL
NE¼ NE¼, (LOT 5) SEC. 1,
T.11N., R.88W., 6th PM
ROUTT COUNTY,
COLORADO

**ENTEK
GRB LLC**
535 16th Street
Suite 620
Denver, CO 80202
(303) 282-4933

SHEET
1
OF
1