

Oil Co: Bonanza Creek				Well Company: Bonanza Creek			
Well Name: Pronghorn F-J-17HNC				Well Name: Pronghorn F-J-17HNC			
LSD:				LSD:			
State/Prov: Colorado				State/Prov: Colorado			
Country: USA				Country: USA			
Job #:				Job #: 2009-332			
Drilling Co:				Drilling Co: Bonanza Creek			
Rig #:				Rig #: Cade 25			
Co Rep 1:				Co Rep 1: Gary Polk			
Co Rep 2:				Co Rep 2:			
Geologist 1:				Geologist 1:			
Geologist 2:				Geologist 2:			
DD 1:				DD 1: Lee Winchester			
DD 2:				DD 2: Jason Banks			
MWD 1:				MWD 1: Troy Chaney			
MWD 2:				MWD 2: D. Weatherford			
MWD Kit:				MWD Kit: 11			
Well Lic:				Well Lic:			
API/UWI: 05-123-39392				API/UWI: 05-123-39392			
AFE #:				AFE #: 14126			
Casing Depths		MD	Depth	Date		KB:	
Surface:		Start:	5001	6/7/2014		GL:	4592
Intermediate:		End:	10793.07			DF:	17.00
Run #	Hole Size (in)	Gamma Offset	Survey Offset	Depth Start	Depth End	Date Start	Date End
01	8 3/4	35.00	41.00	0.00	6563.00	Jun 08, 14	Jun 10, 14
02	6 1/8	36.00	43.00	6563.00	10793.10	Jun 11, 14	Jun 14, 14

Comments:

Client: **Bonanza Creek**

Well Name: **Pronghorn F-J-17HNC**

API/UWI: **05-123-39392**

Well Lic:

Surface LSD:

State/Prov: **Colorado**

Country: **USA**

Job #: **2009-332**

MWD Kit: **11**

KB: **4609**

GL: **4592**

DF: **17.00**

Mezintel

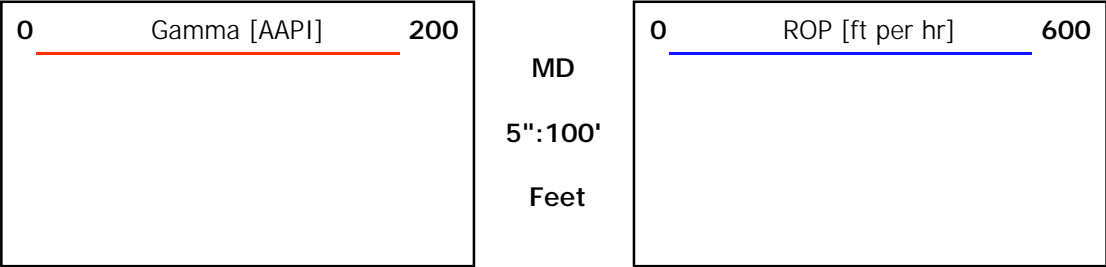

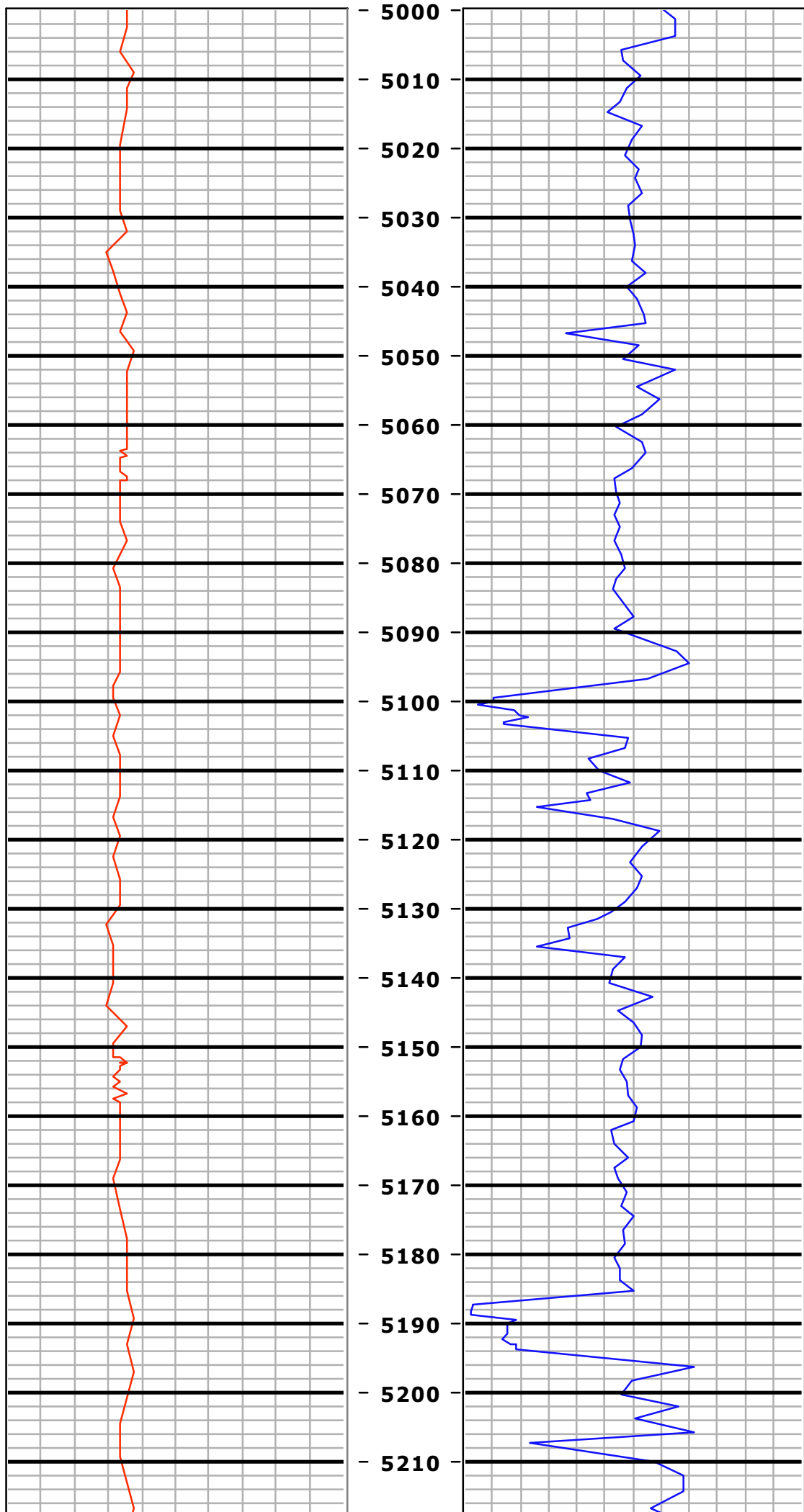

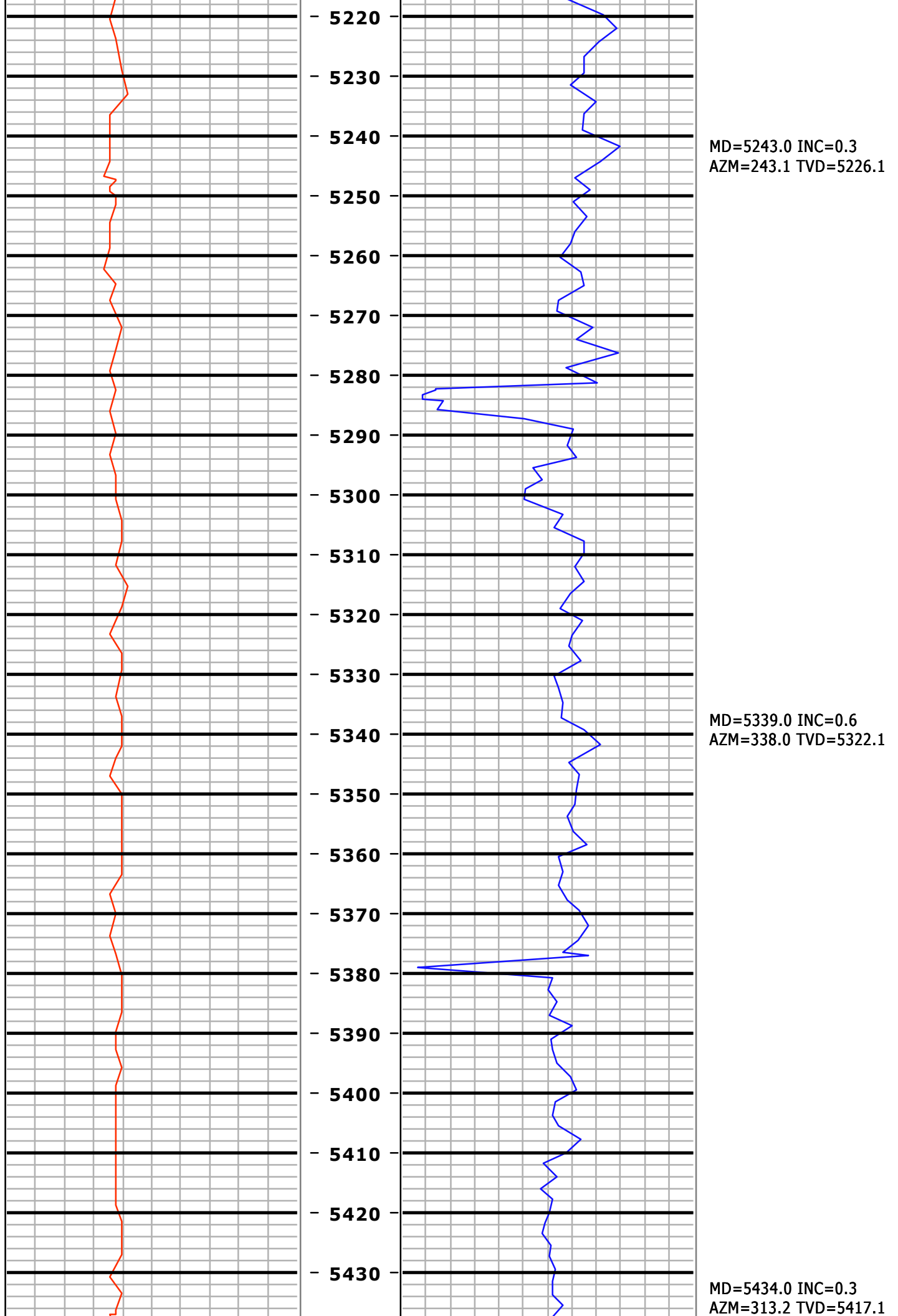

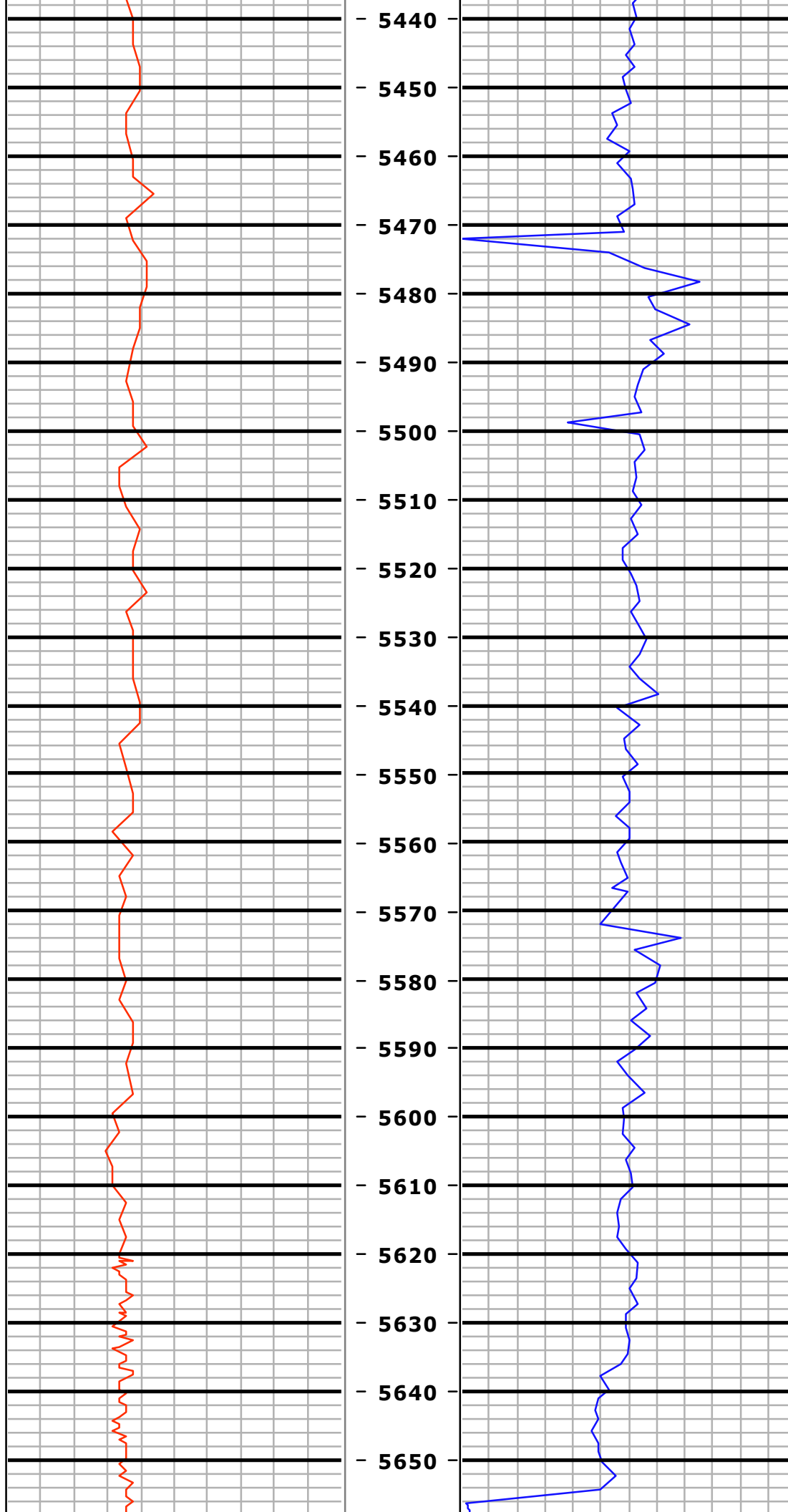

MD=5529.0 INC=0.3
AZM=288.9 TVD=5512.1

MD=5625.0 INC=0.3
AZM=318.1 TVD=5608.1

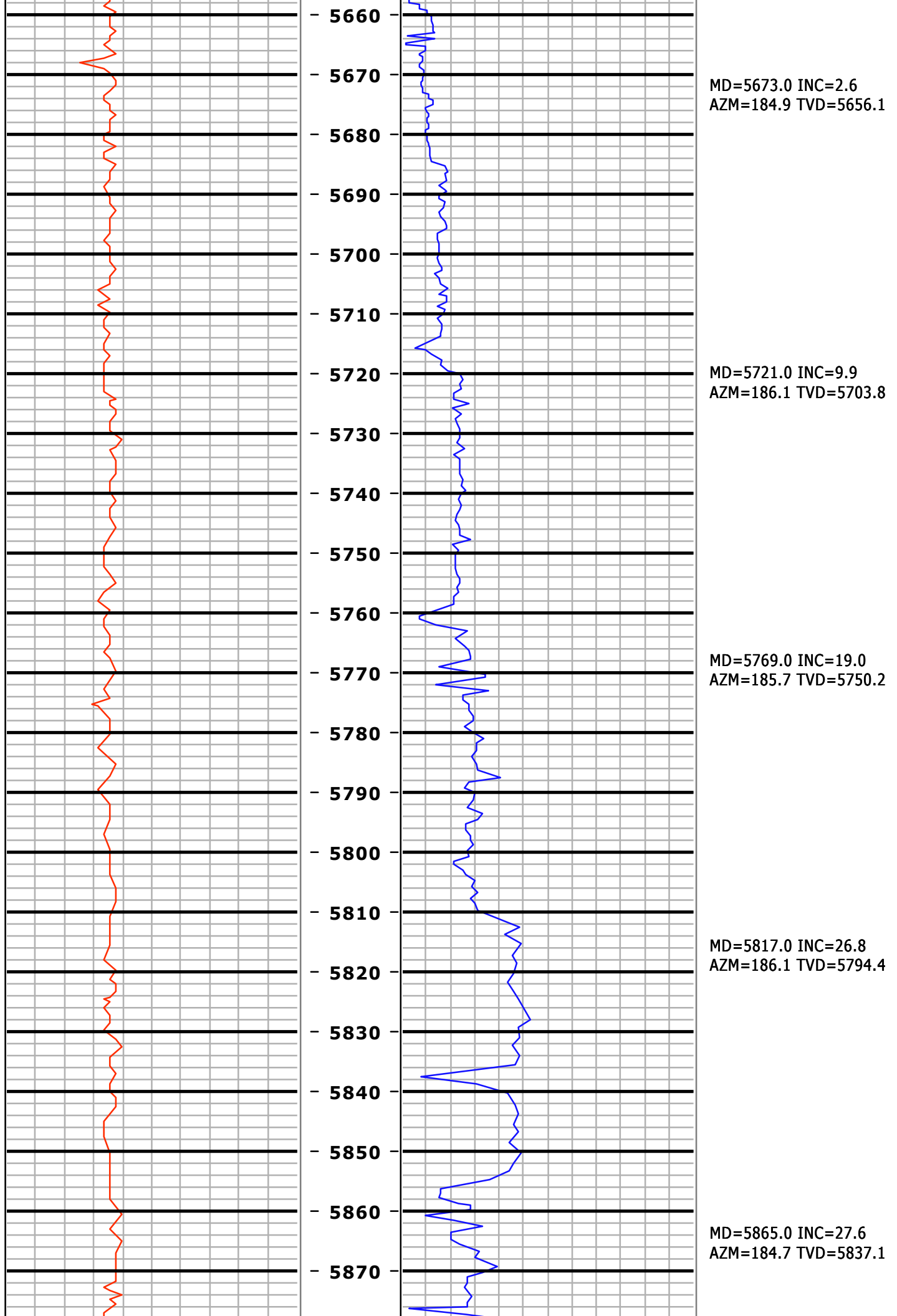

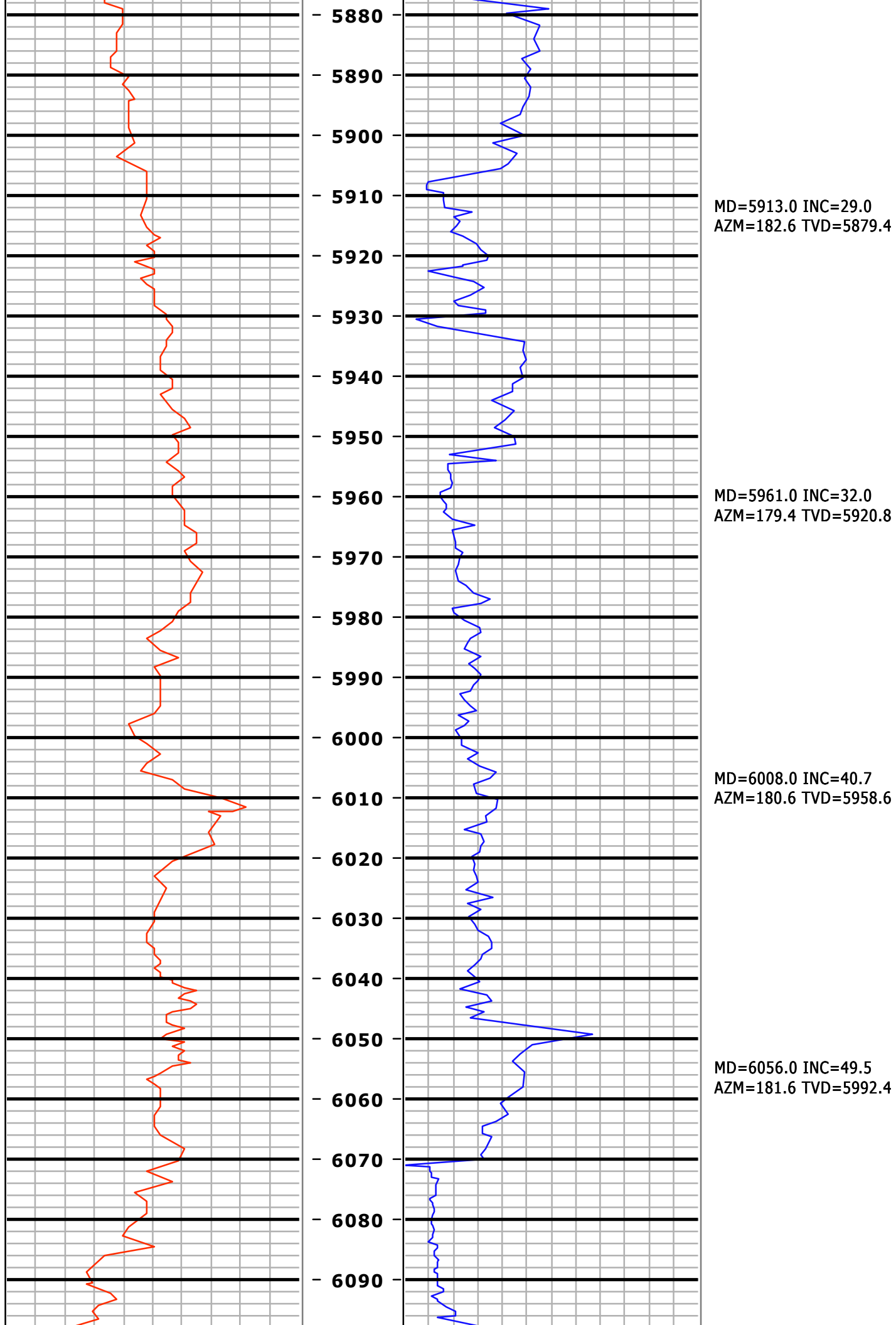

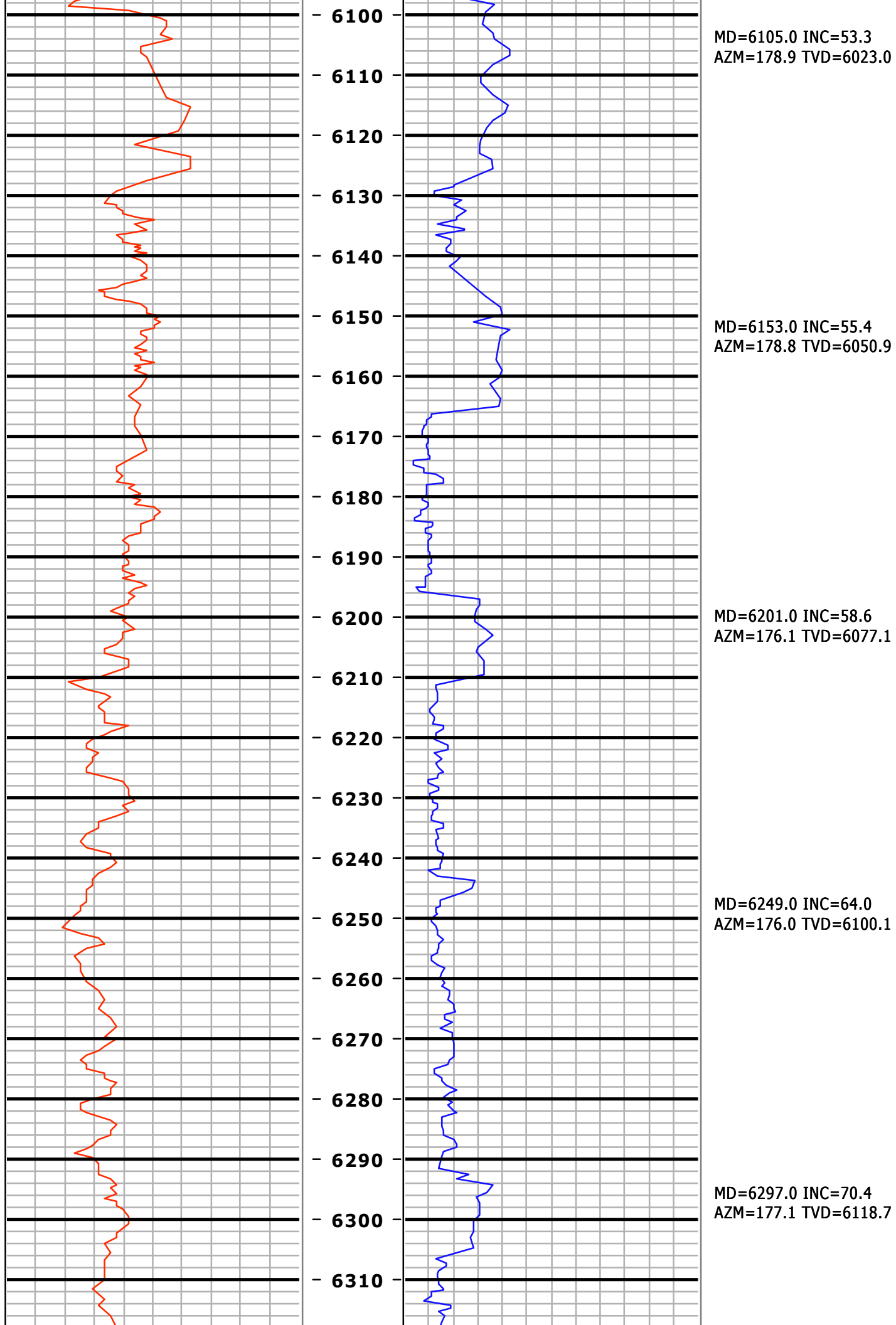

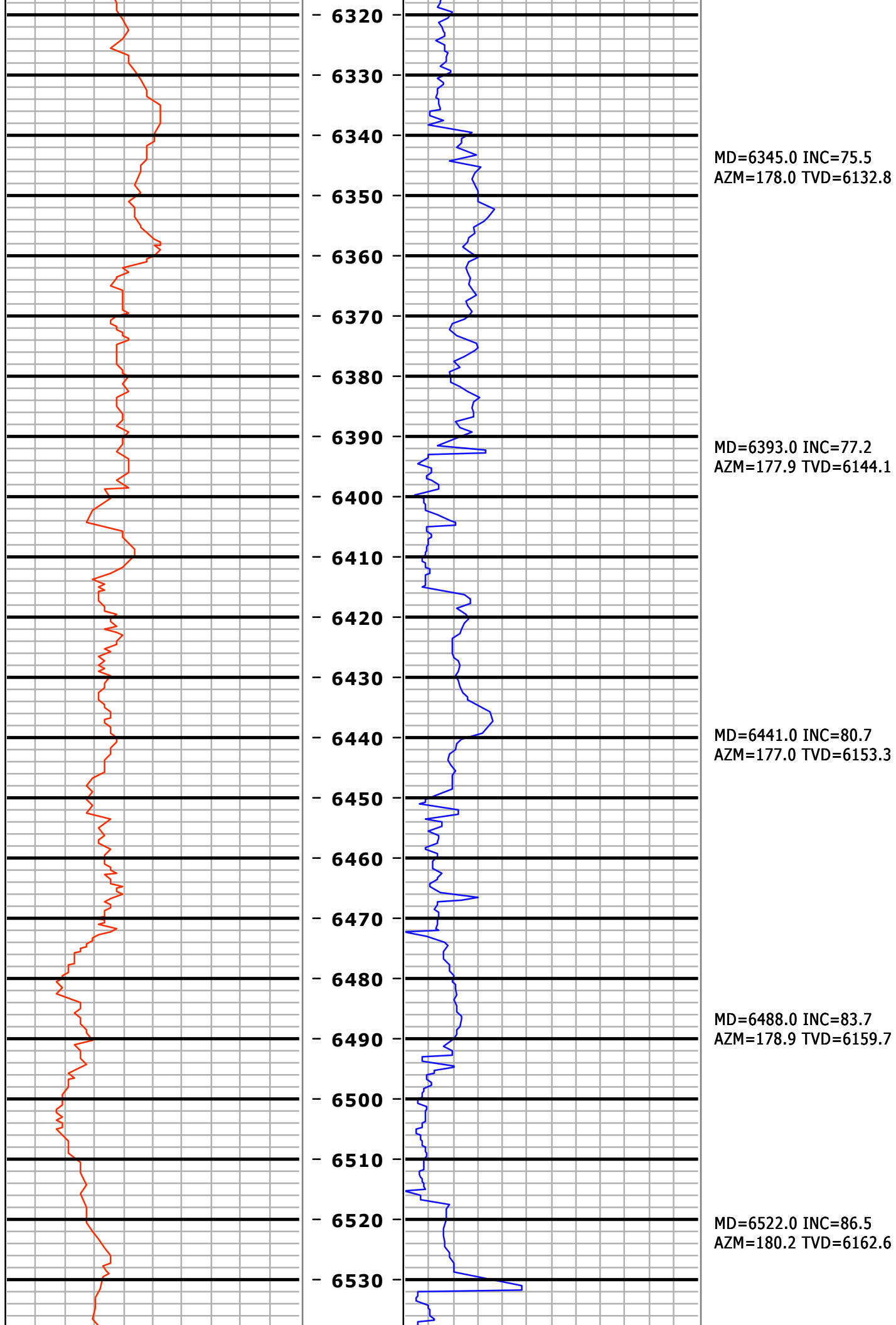

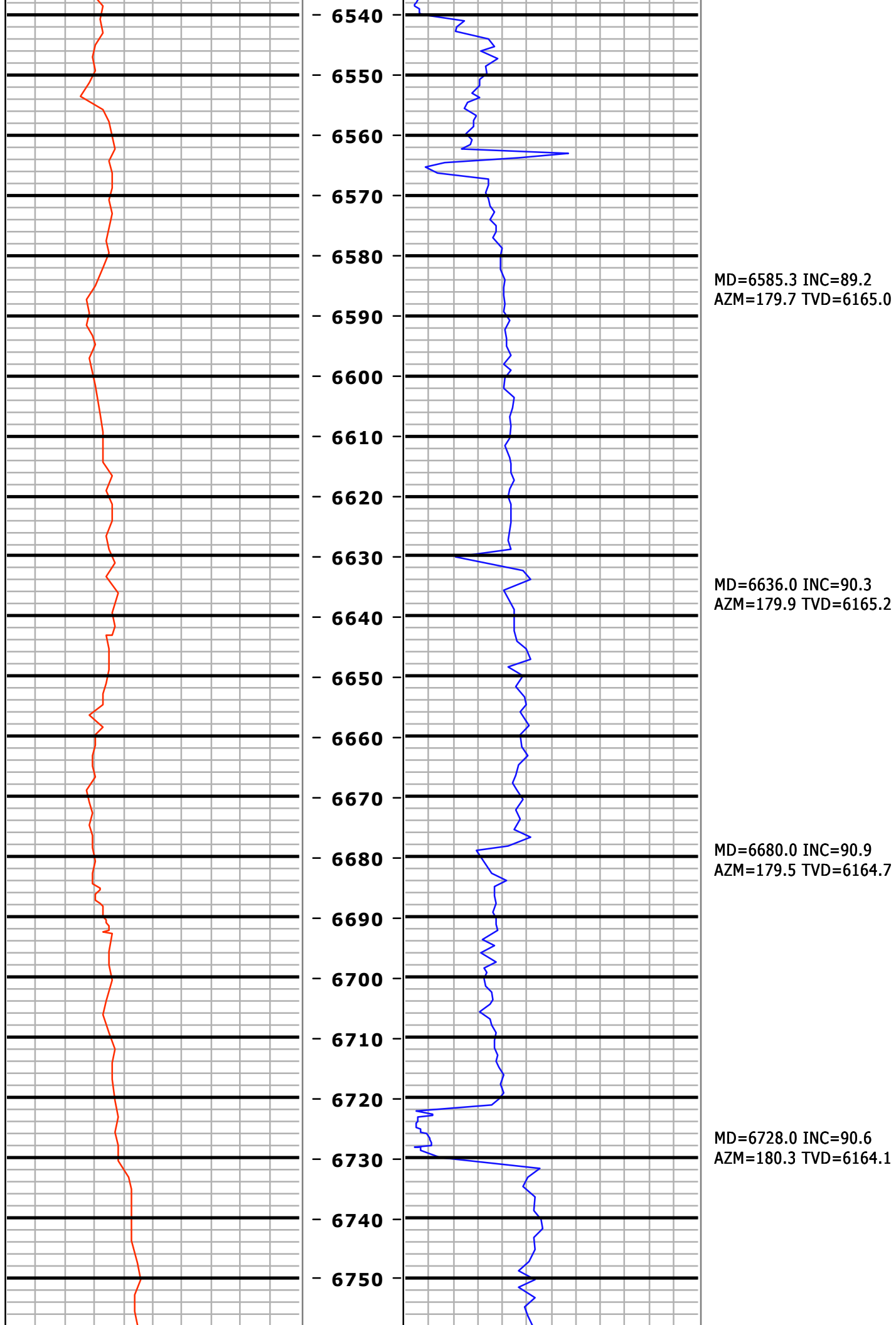

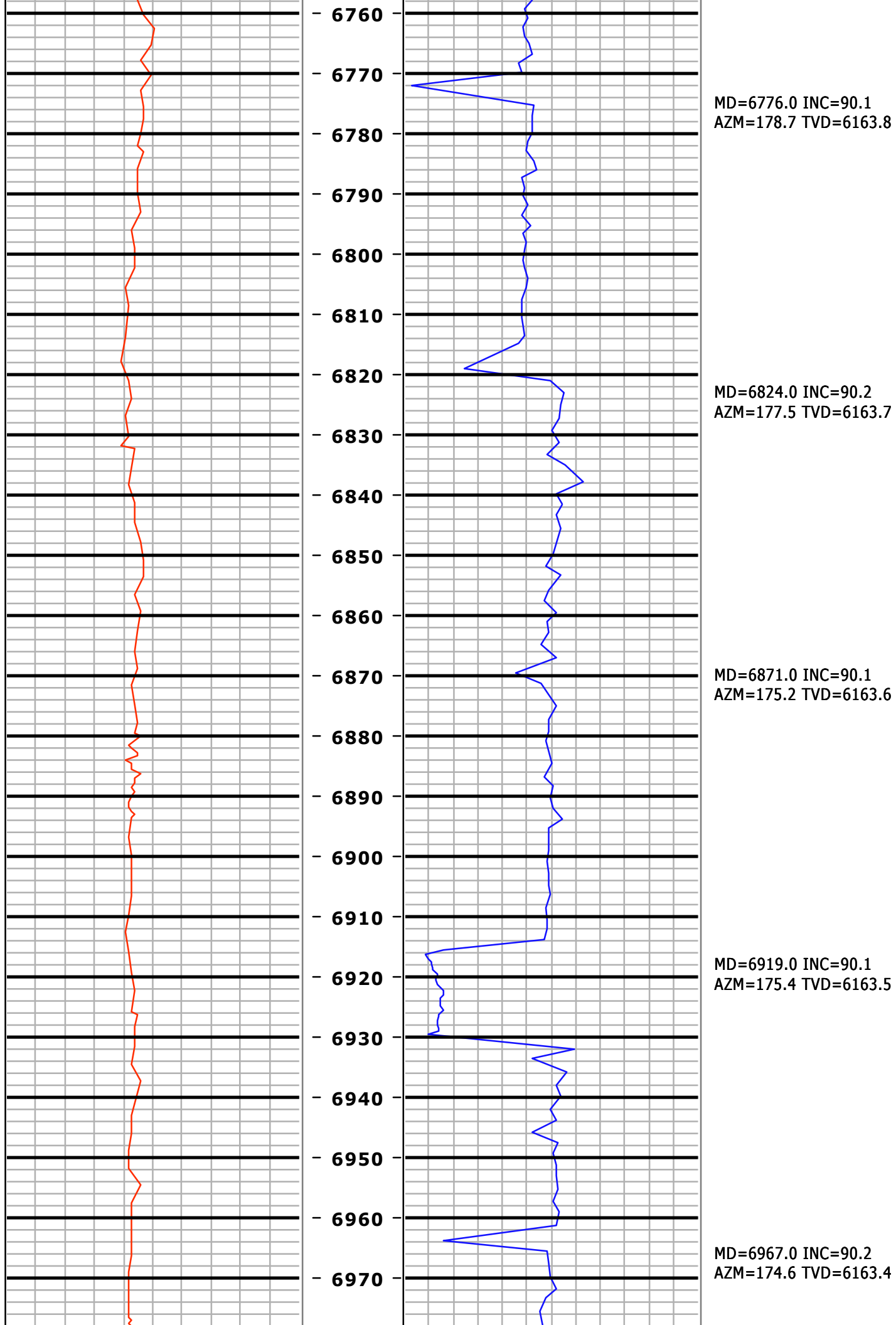

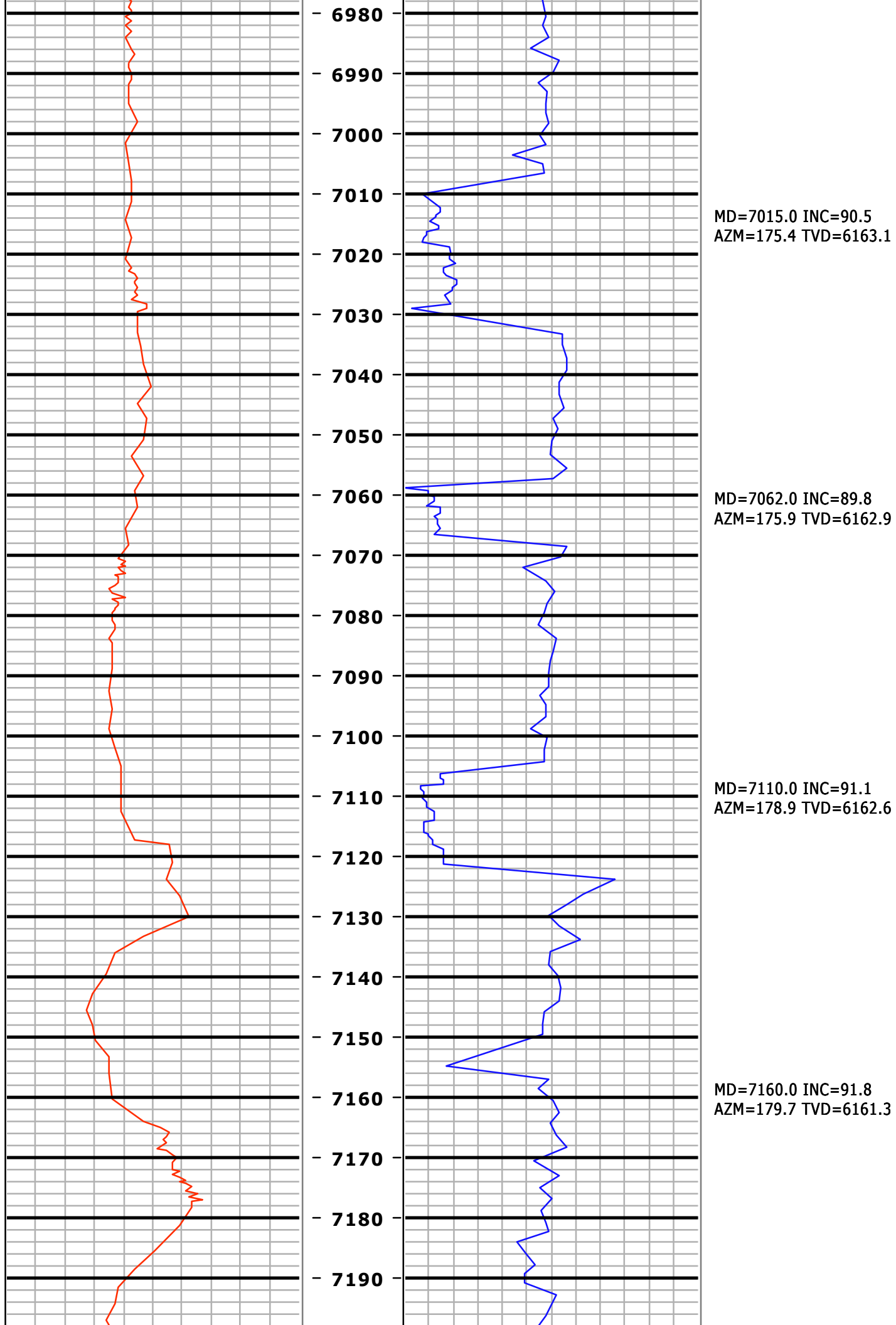

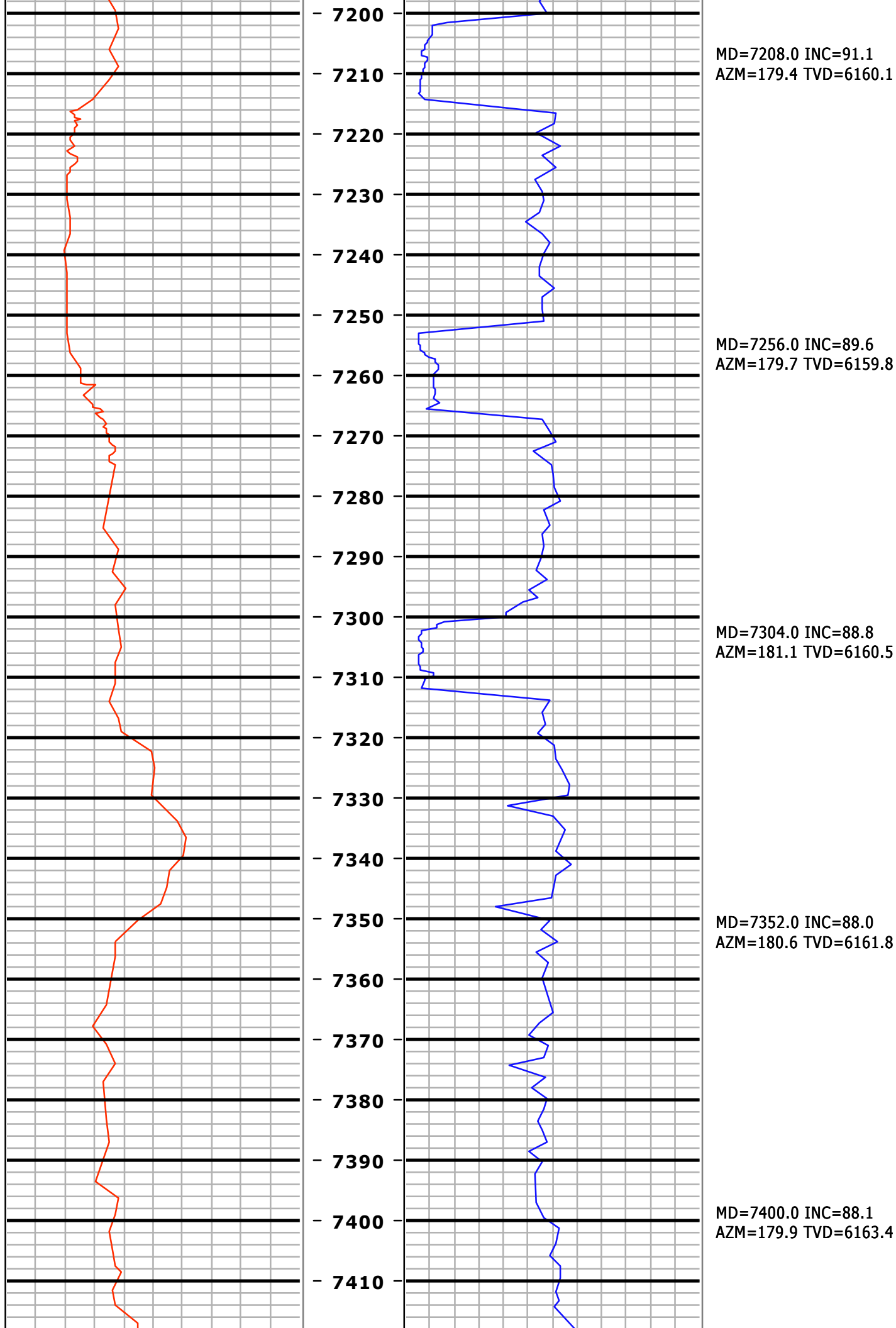

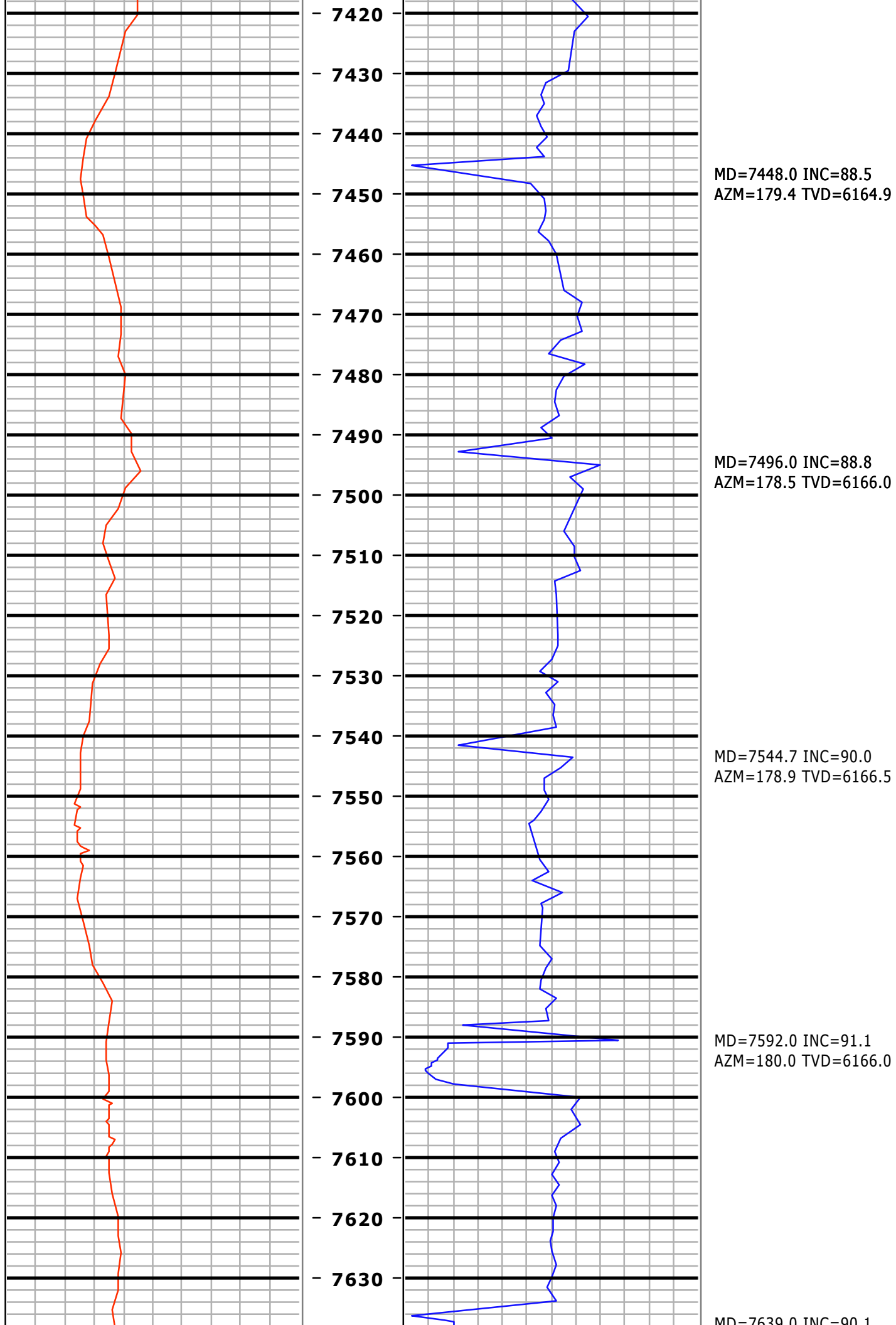

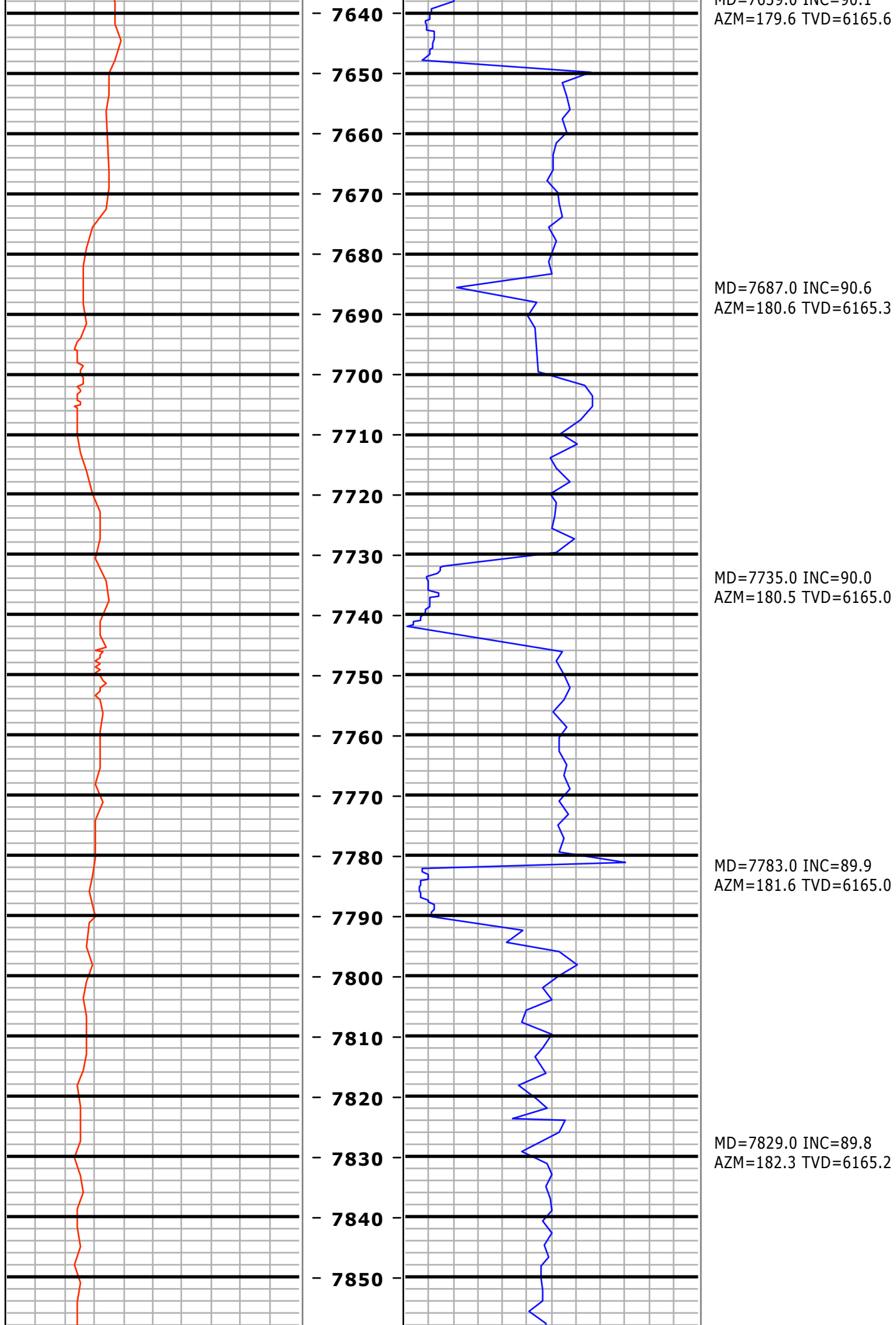

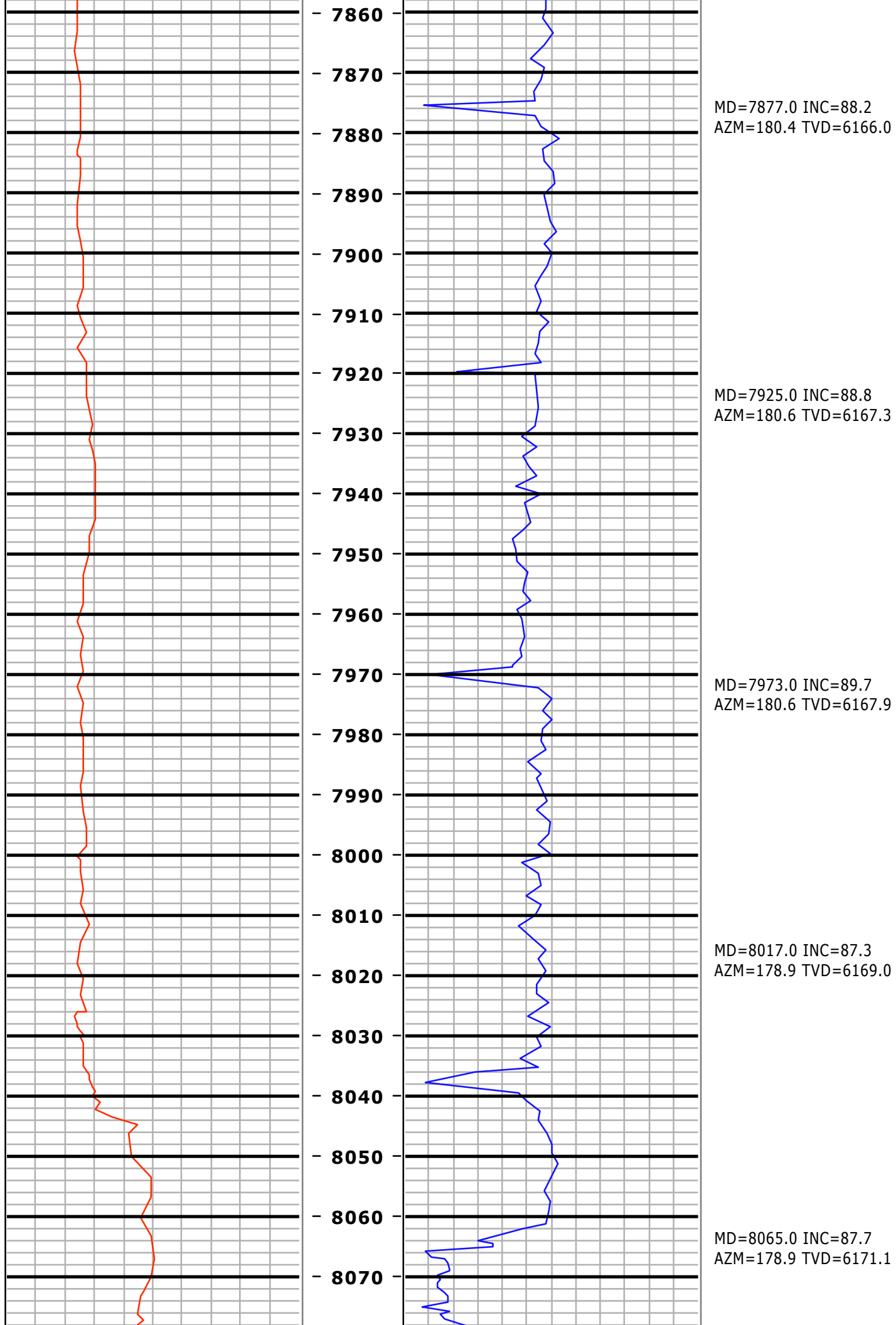

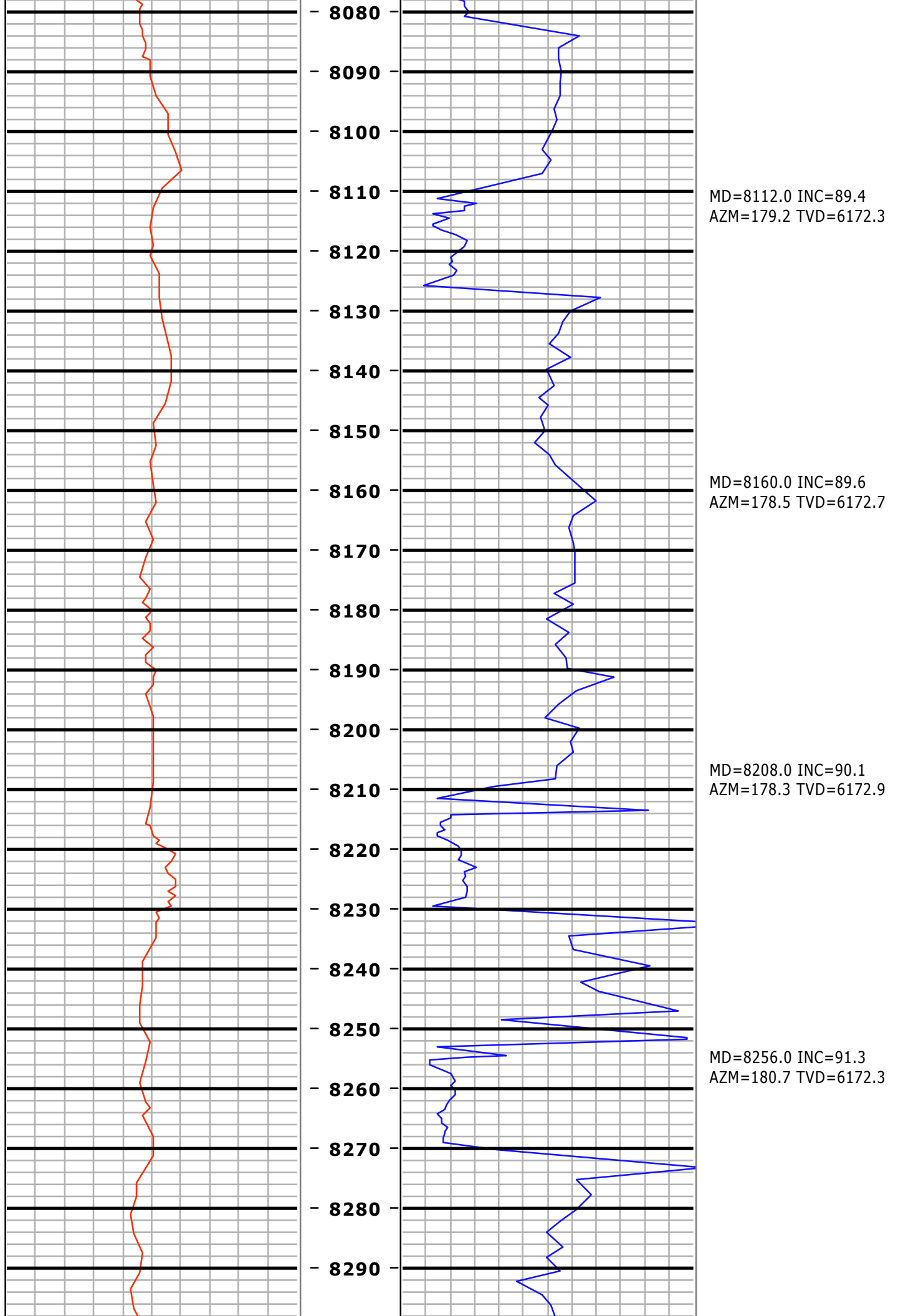

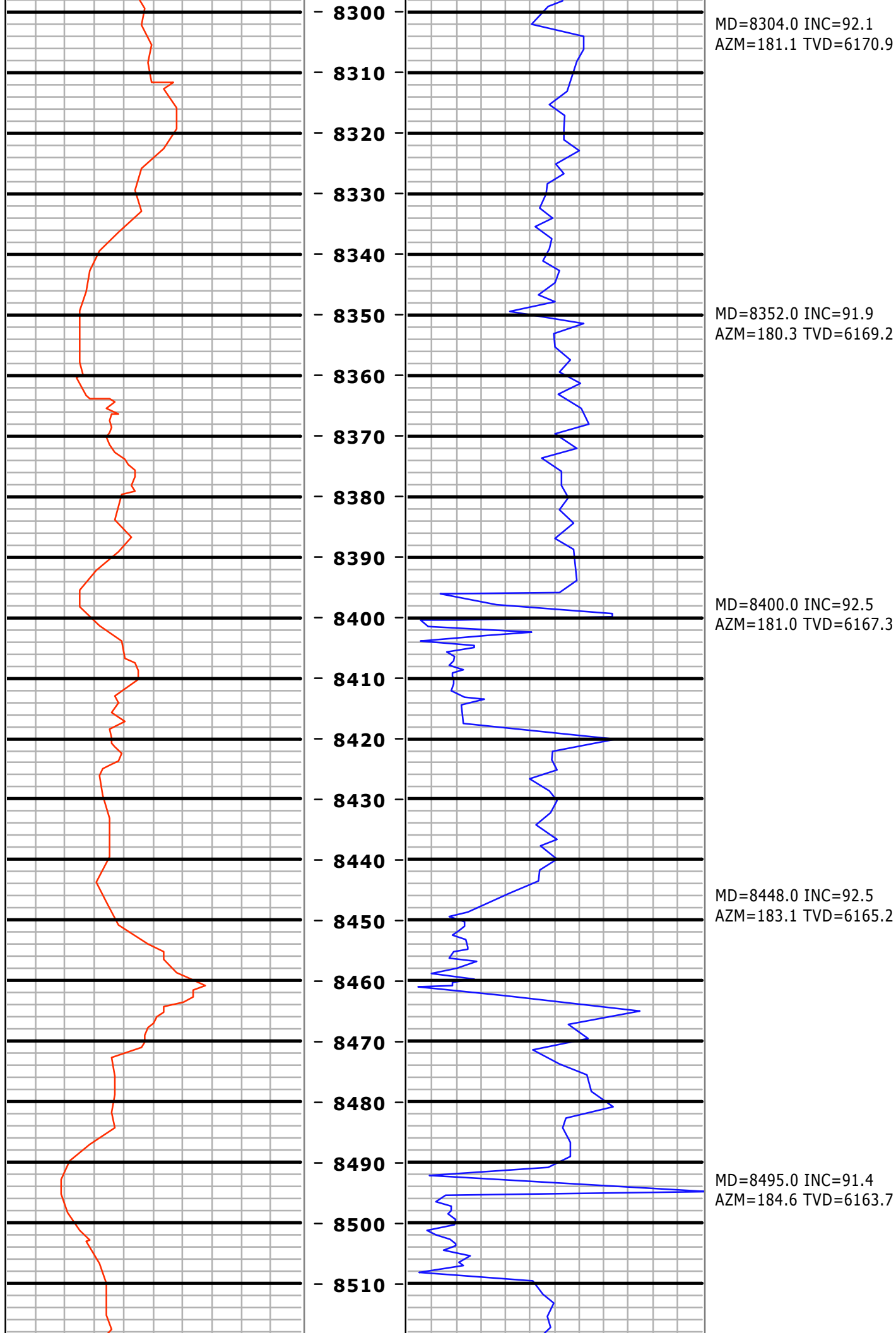

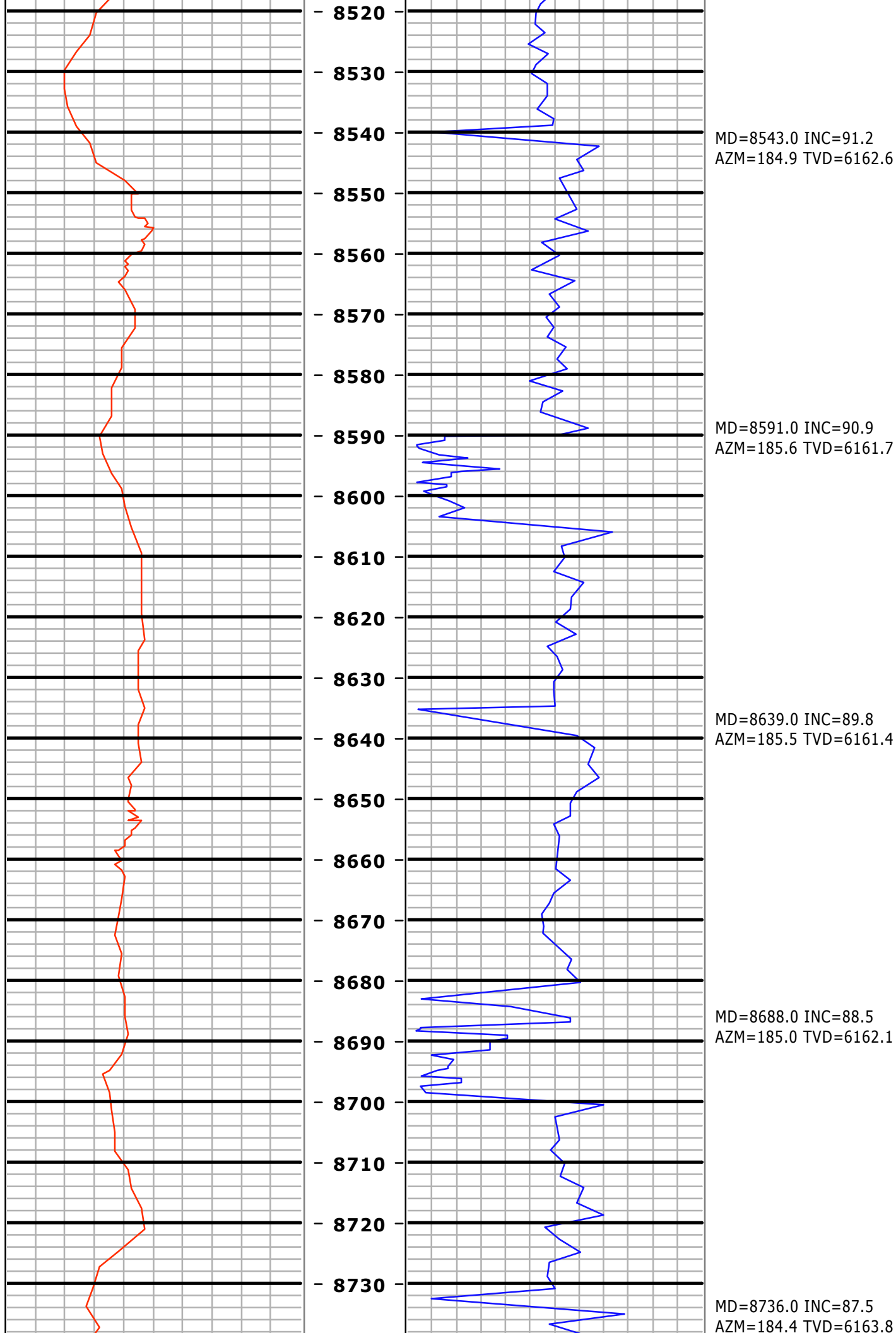

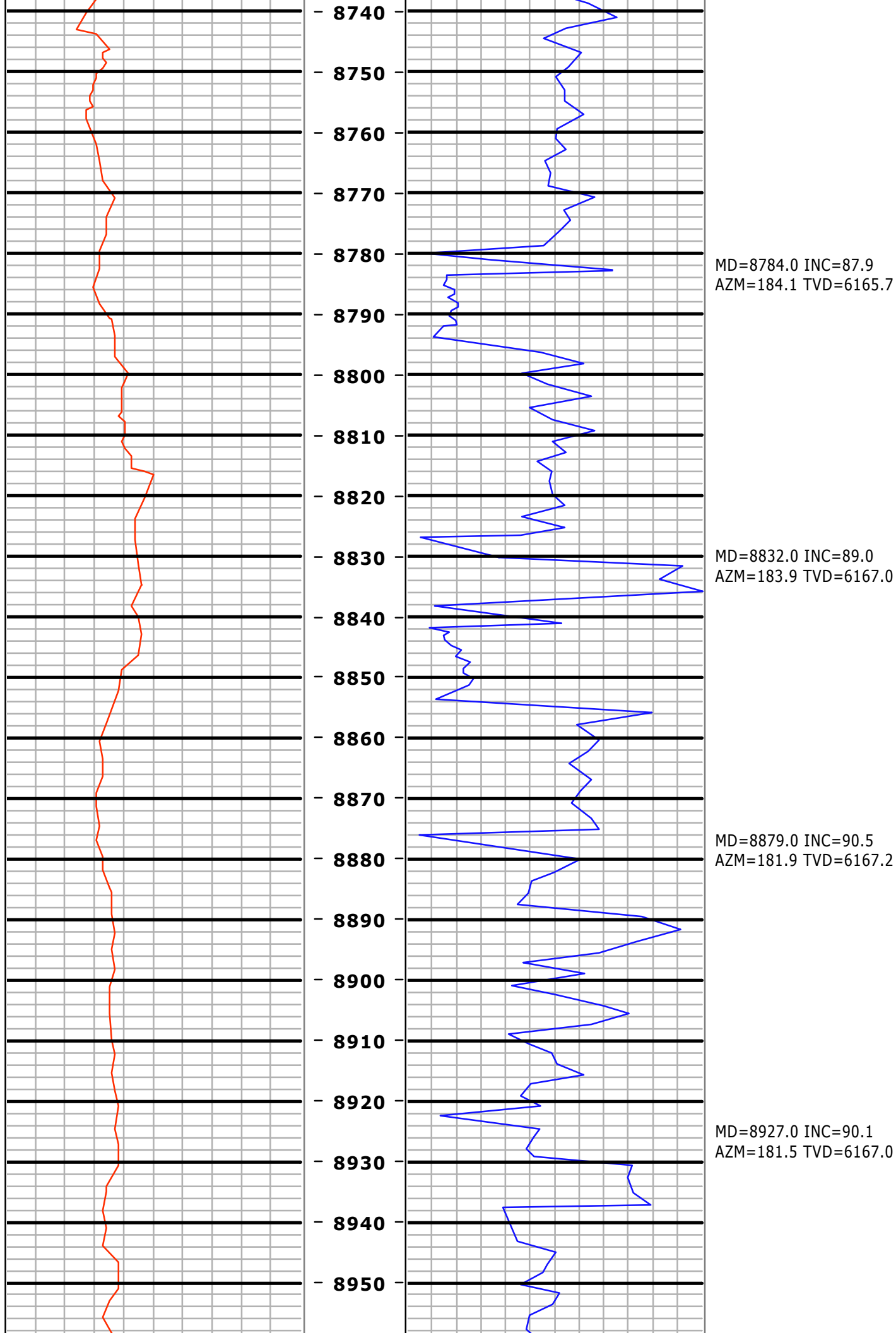

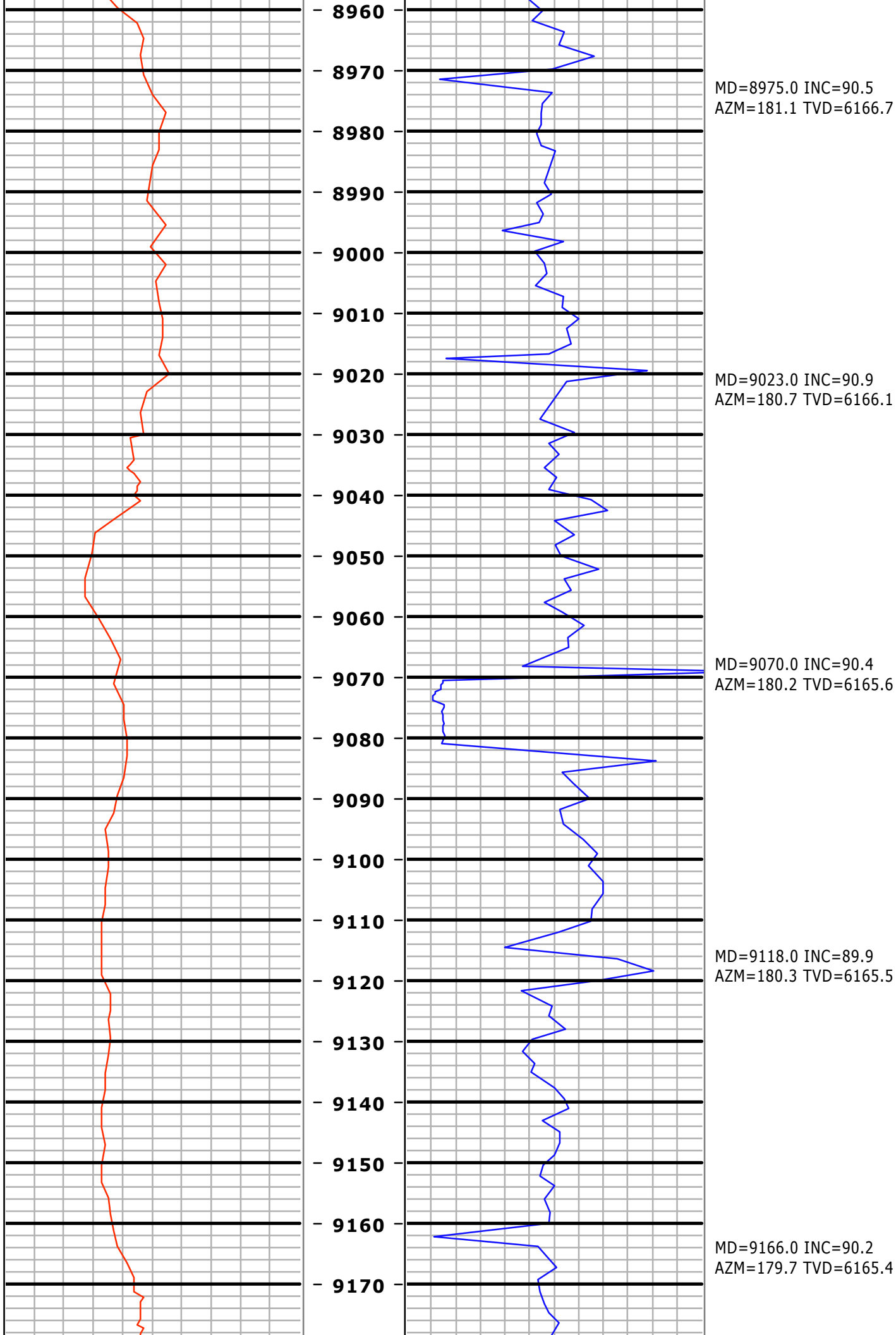

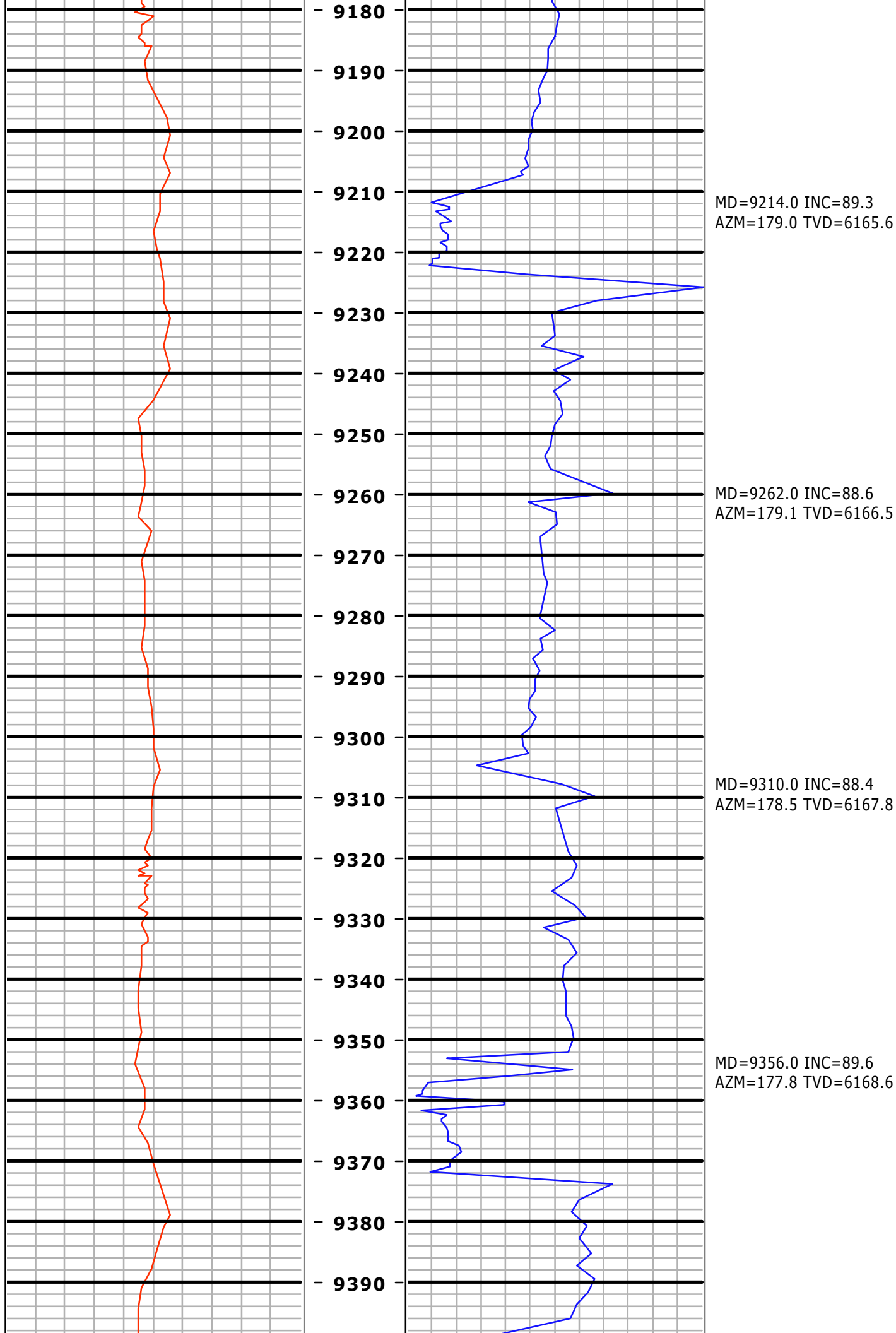

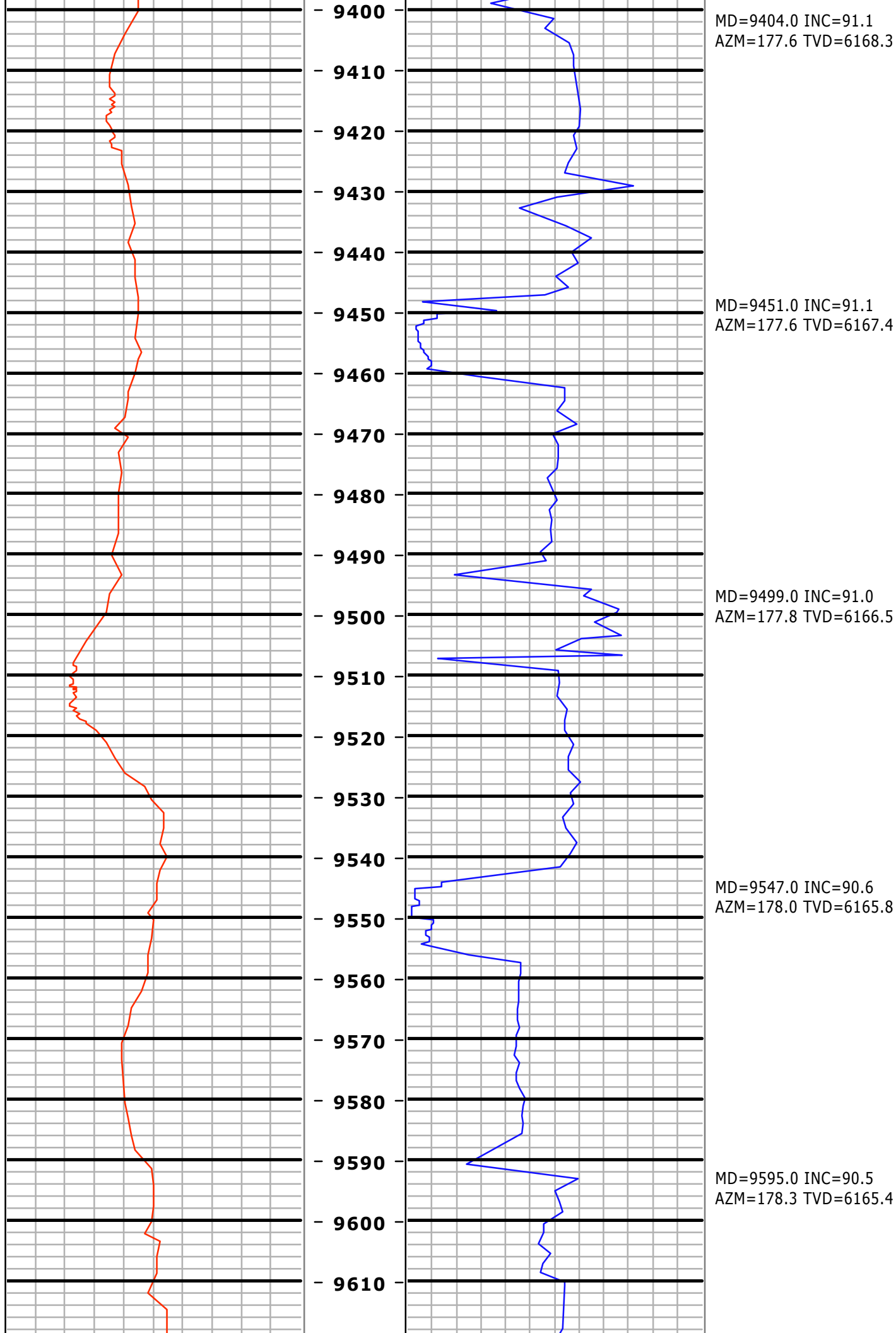

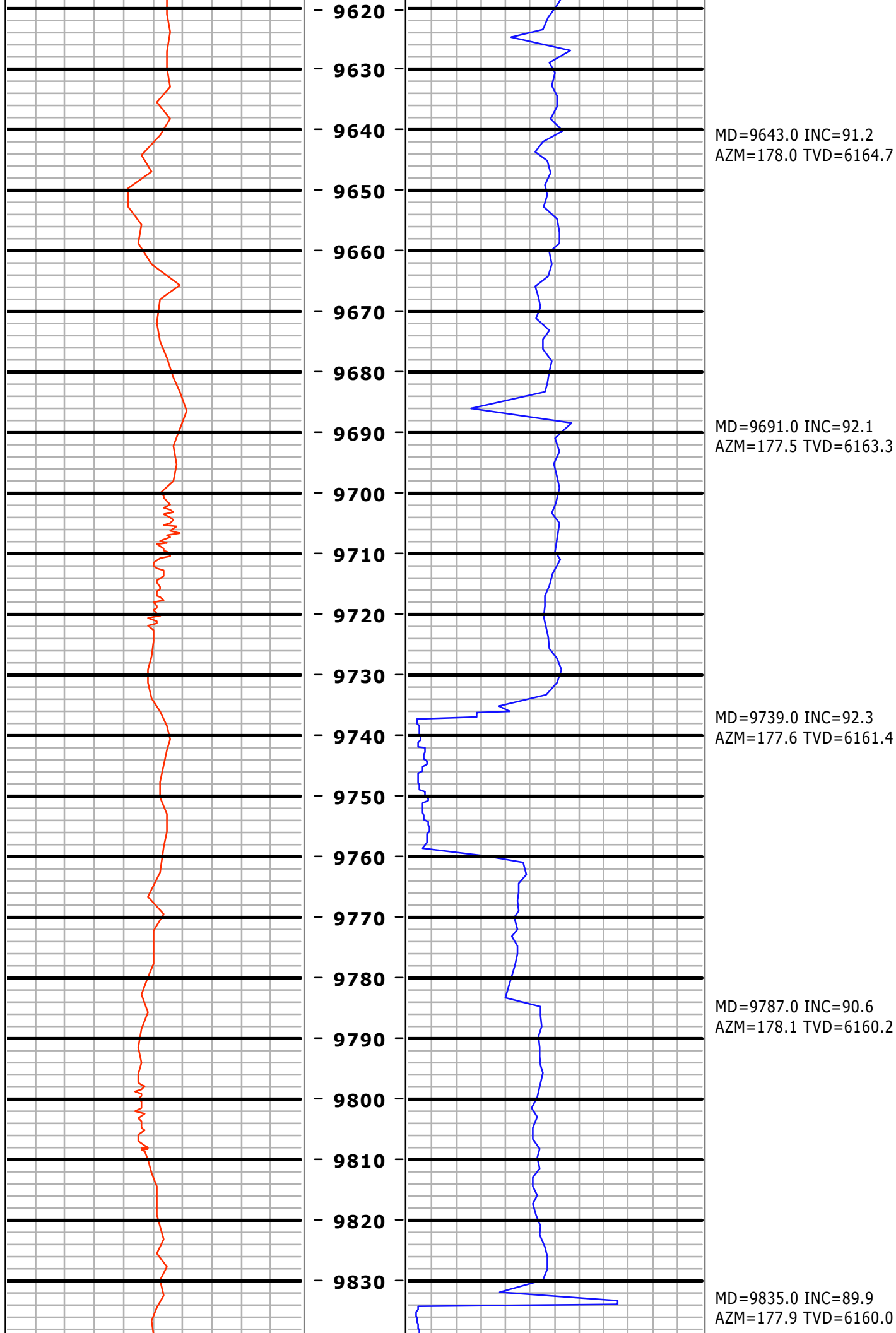

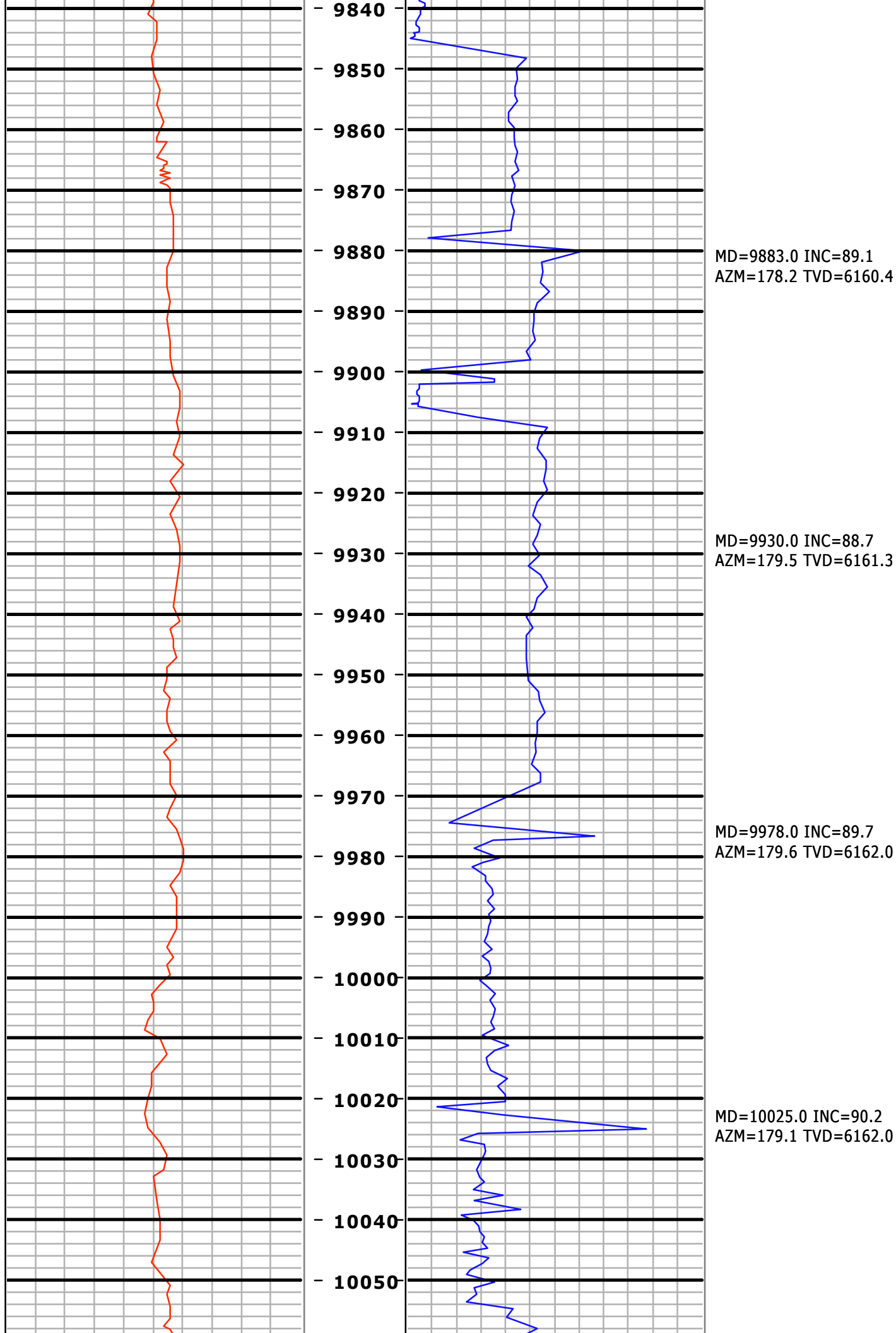

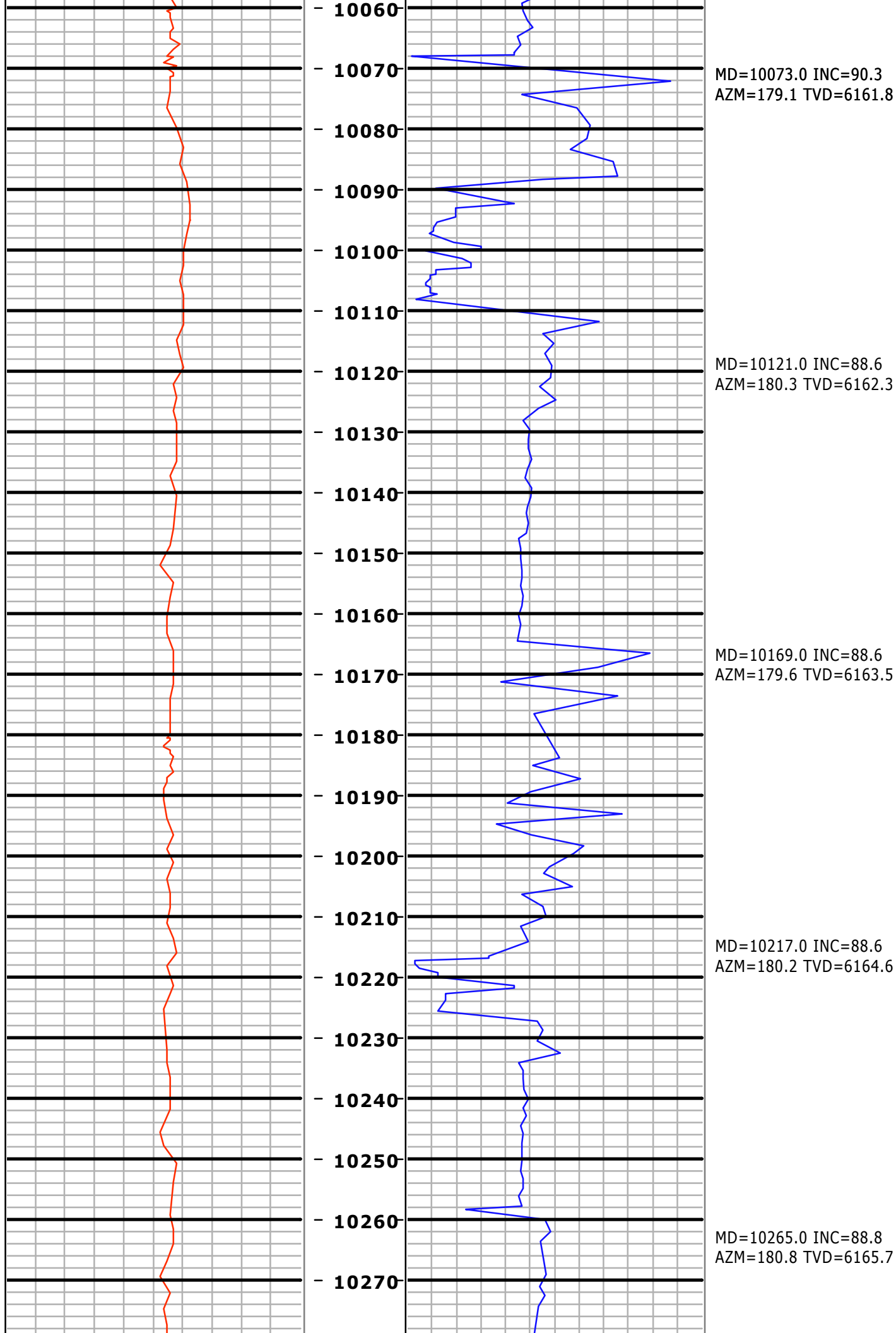

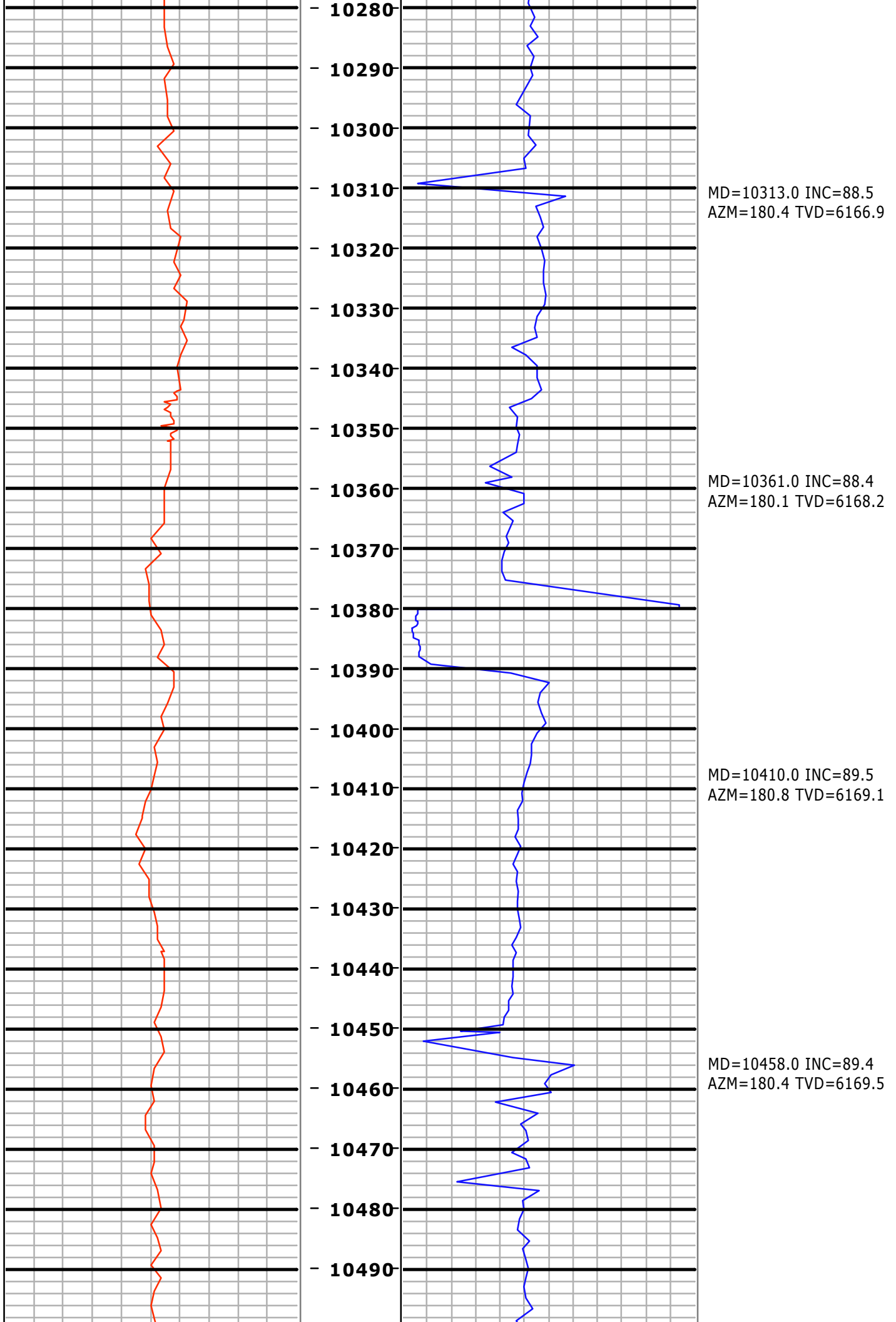

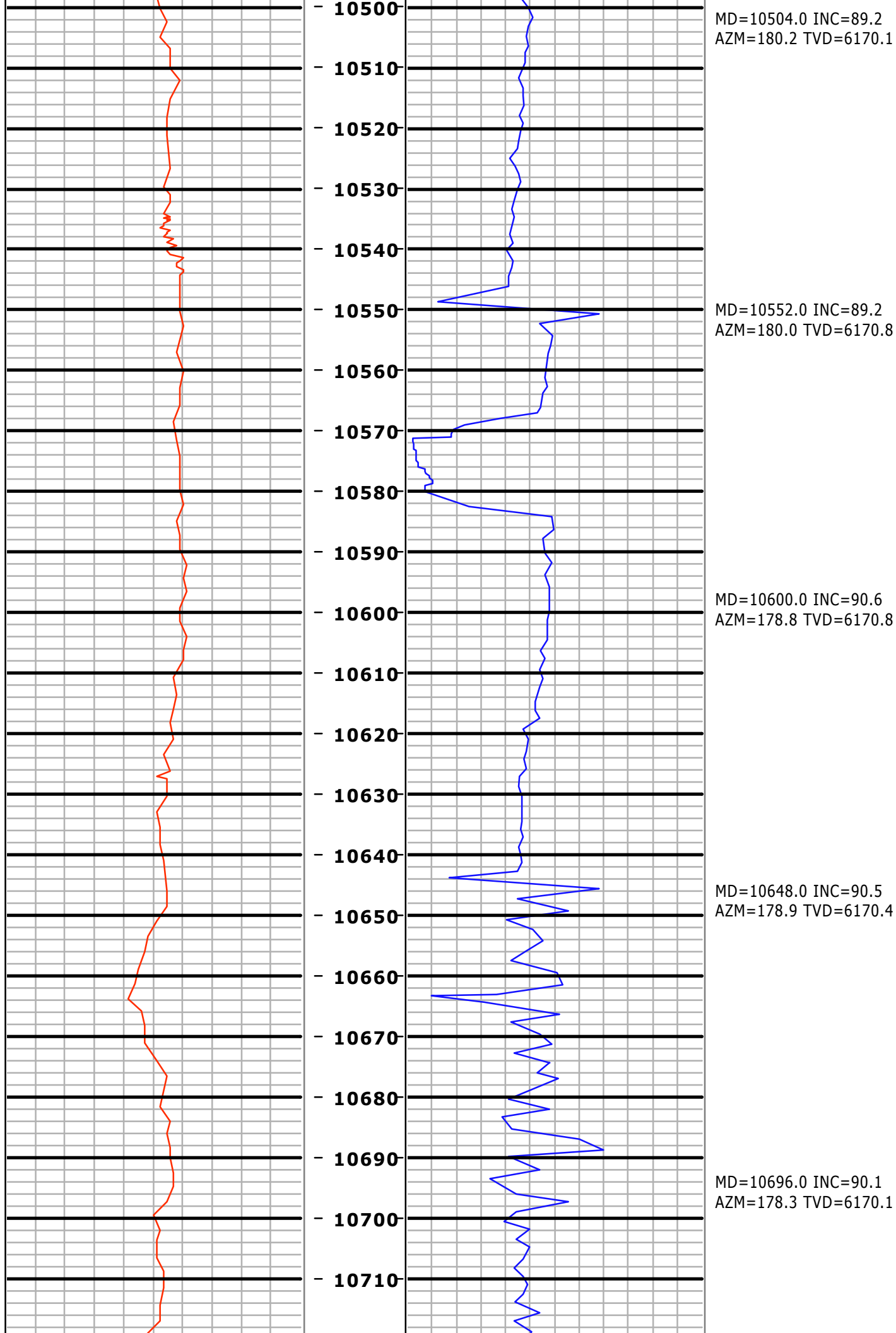

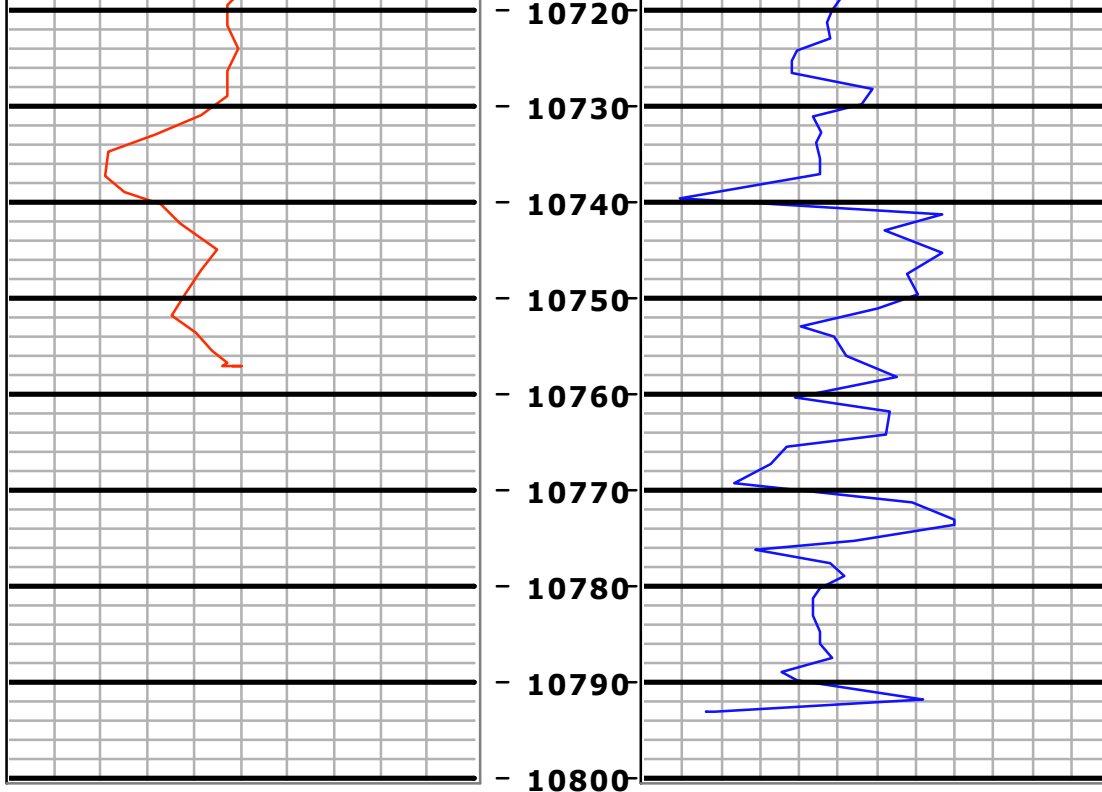

0 Gamma [AAPI] 200

Feet

5":100'

MD

0 ROP [ft per hr] 600

Mezintel

Client: **Bonanza Creek**

Well Name: **Pronghorn F-J-17HNC**

API/UWI: **05-123-39392**

Well Lic:

G DAT:

0

Surface LSD:

KB:

4609

State/Prov: **Colorado**

Job #:

2009-332

GL:

4592

Country: **USA**

MWD Kit:

11

DF:

17.00