NUEX WIRELINE

GAMMA RAY C.C.L.
CEMNENT BOND V.D.L.

Company	NOBLE ENERGY PRODUCTION,INC.
Well	WELD # 2 (AKA) DONES #2
Field	WATTENBERG
County	WELD
State	COLO.

Company NOBLE ENERGY PRODUCTION,INC.

Well WELD # 2 (AKA) DONES #2

Field WATTENBERG

County WELD **State** COLO.

Location: API # : 05-123-10897

NE SW

SEC 3 TWP 4N RGE 64W

Other Services

Permanent Datum	GL	Elevation	4698
Log Measured From	KB		
Drilling Measured From	KB		

Elevation
K.B. 4711
D.F.
G.L. 4698

Date	4.16.08		
Run Number	ONE		
Depth Driller			
Depth Logger	6107		
Bottom Logged Interval	6106		
Top Log Interval	SURFACE		
Open Hole Size			
Type Fluid	WATER		
Density / Viscosity			
Max. Recorded Temp.			
Estimated Cement Top	SURFACE		
Time Well Ready			
Time Logger on Bottom			
Equipment Number	T4, SSTOOL		
Location	STERLING		
Recorded By	HOBBS		
Witnessed By	MR. JOE BRNAK		

Borehole Record				Tubing Record			
Run Number	Bit	From	To	Size	Weight	From	To

Casing Record	Size	Wgt/Ft	Top	Bottom
Surface String				
Prot. String				
Production String	4.5"			
Liner				

<<< Fold Here >>>

All interpretations are opinions based on inferences from electrical or other measurements and we cannot and do not guarantee the accuracy or correctness of any interpretation, and we shall not, except in the case of gross or willful negligence on our part, be liable or responsible for any loss, costs, damages, or expenses incurred or sustained by anyone resulting from any interpretation made by any of our officers, agents or employees. These interpretations are also subject to our general terms and conditions set out in our current Price Schedule.

Comments

THANK YOU FOR USING NUEX WIRELINE...

PATCH @ 5190'

Database File:	weld2log.db
Dataset Pathname:	pass4
Presentation Format:	bond
Dataset Creation:	Wed Apr 16 08:54:02 2008 by Log Std Casedhole 07032
Charted by:	Depth in Feet scaled 1:240

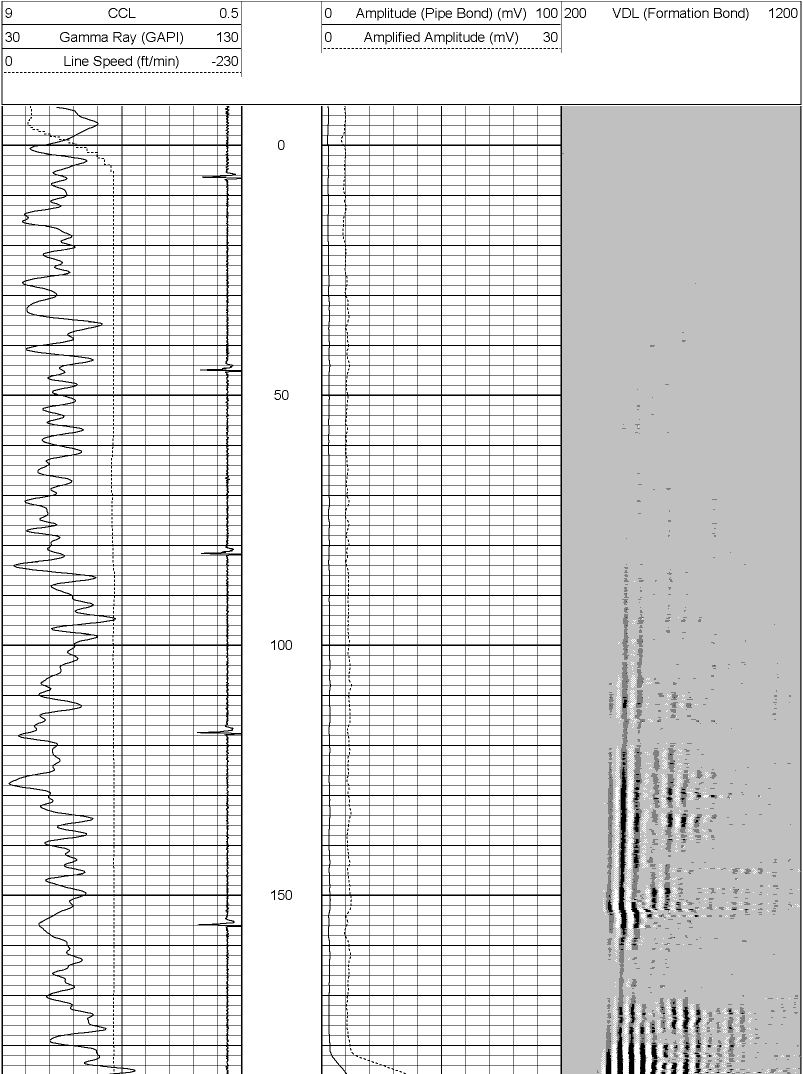

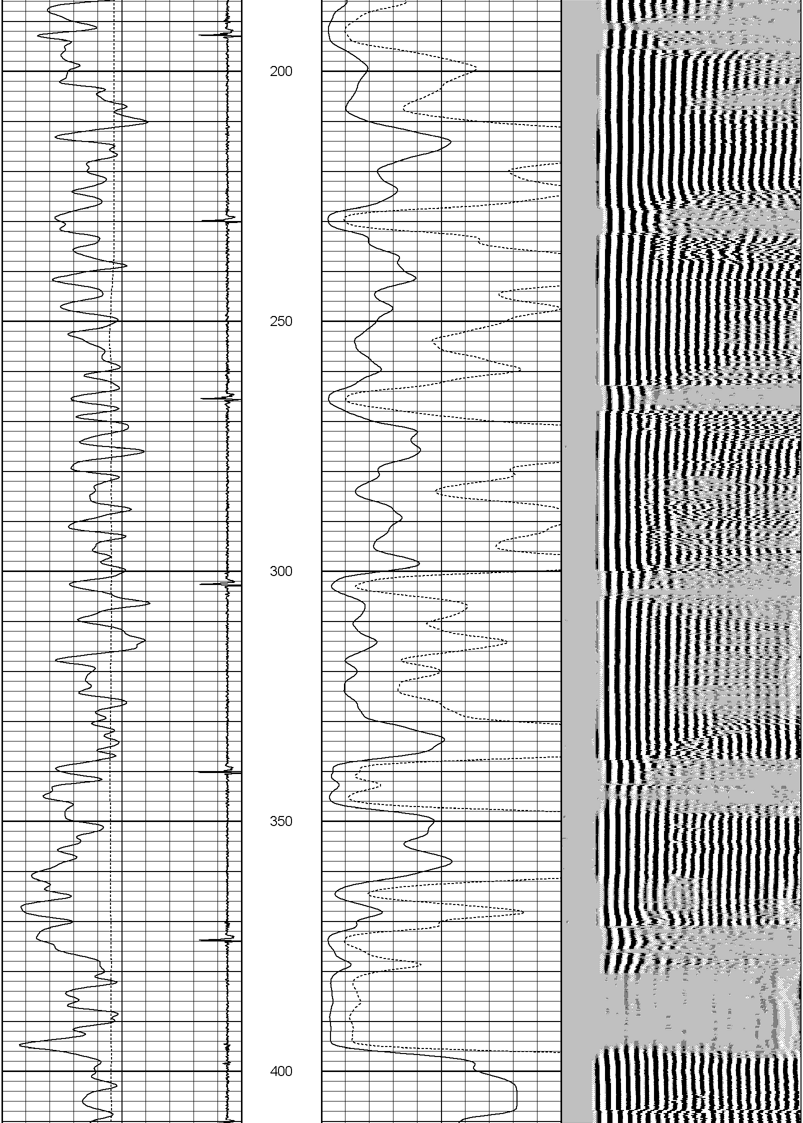

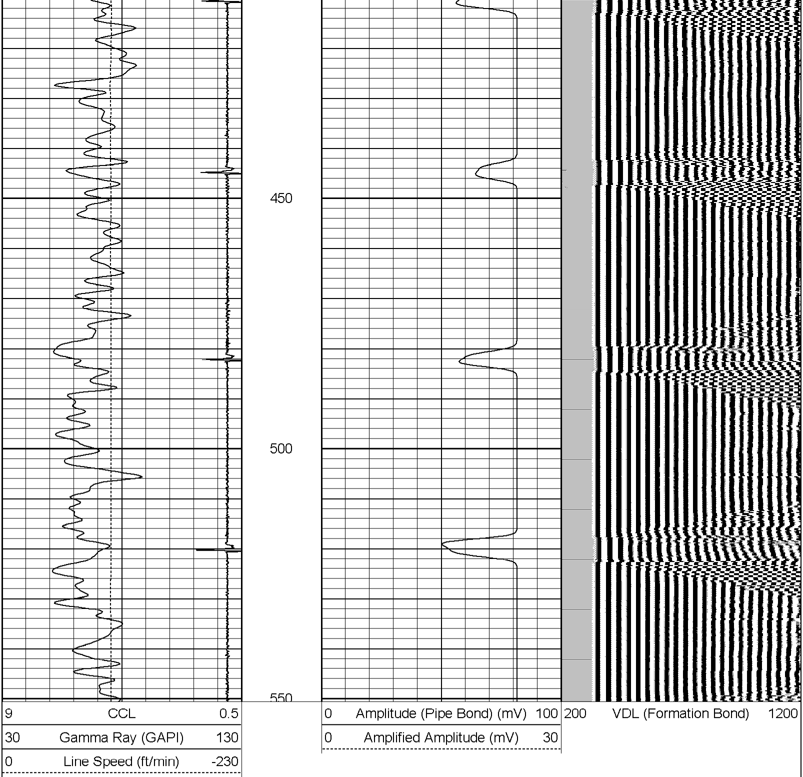

Database File: weld2log.db
Dataset Pathname: pass3
Presentation Format: bond
Dataset Creation: Wed Apr 16 08:30:53 2008 by Log Std Casedhole 07032
Charted by: Depth in Feet scaled 1:240

9	CCL	0.5	0	Amplitude (Pipe Bond) (mV)	100	200	VDL (Formation Bond)	1200
30	Gamma Ray (GAPI)	130	0	Amplified Amplitude (mV)	30			
0	Line Speed (ft/min)	-230						

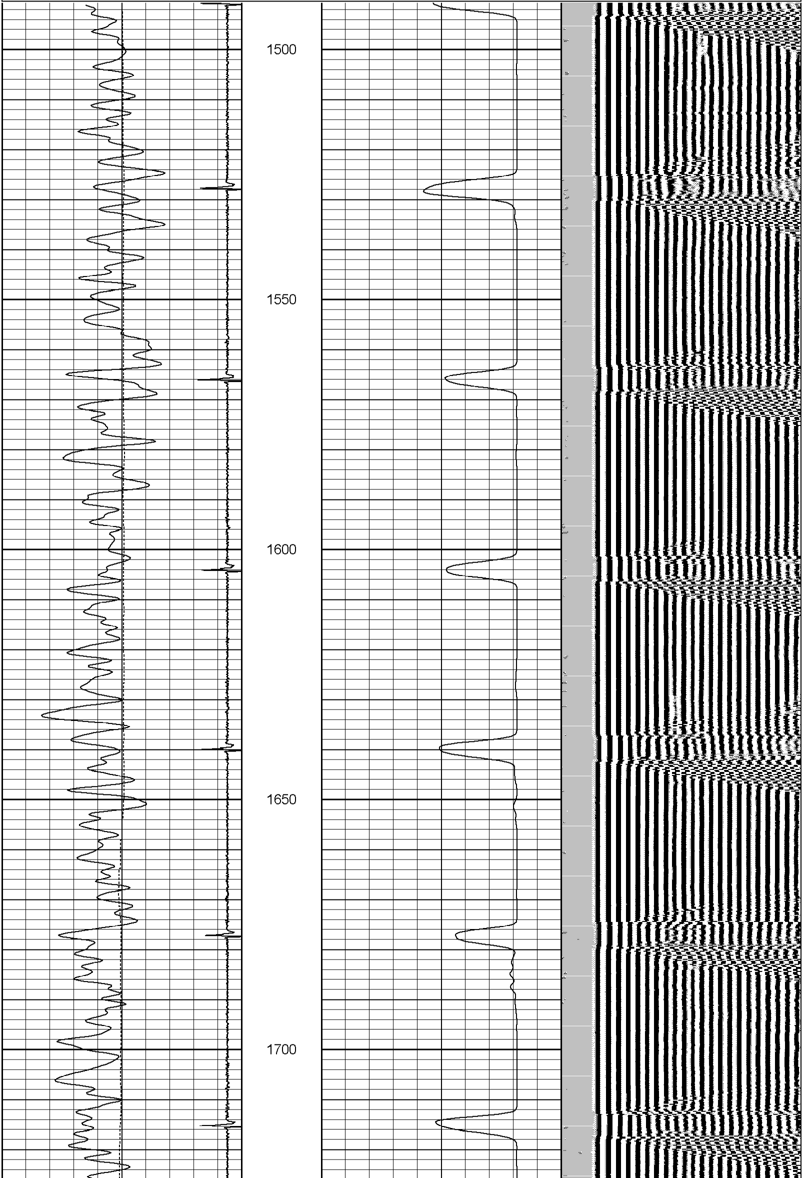

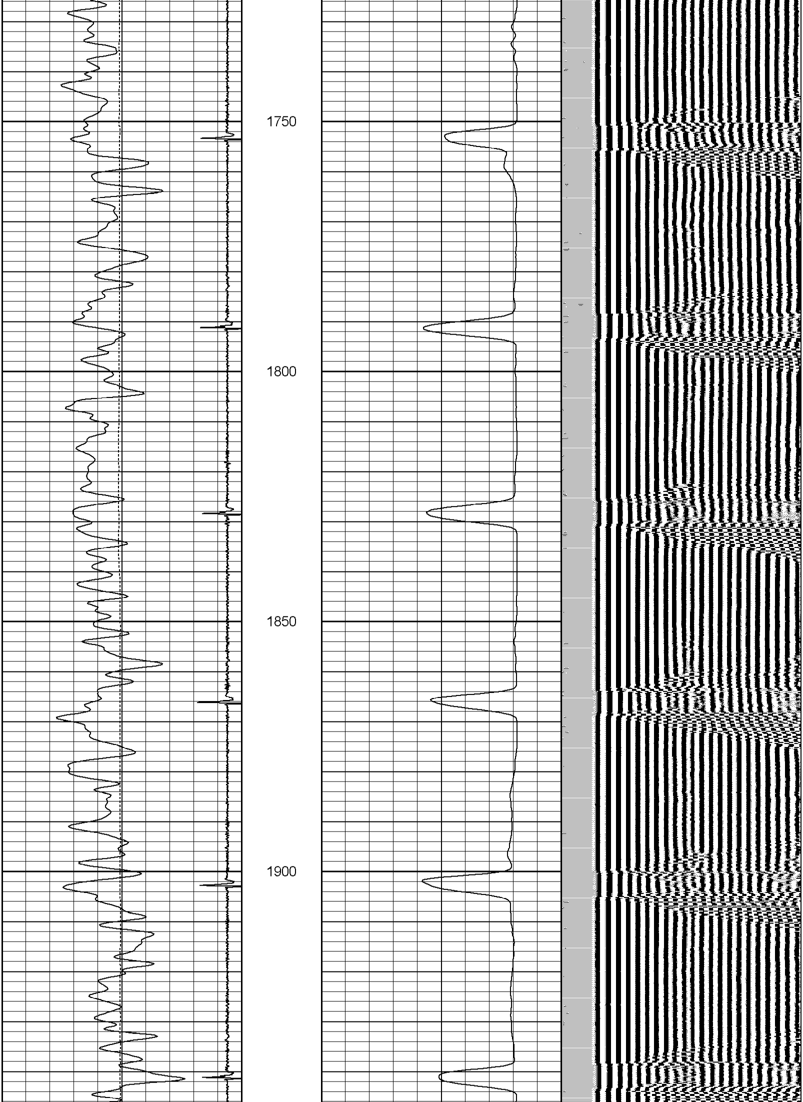

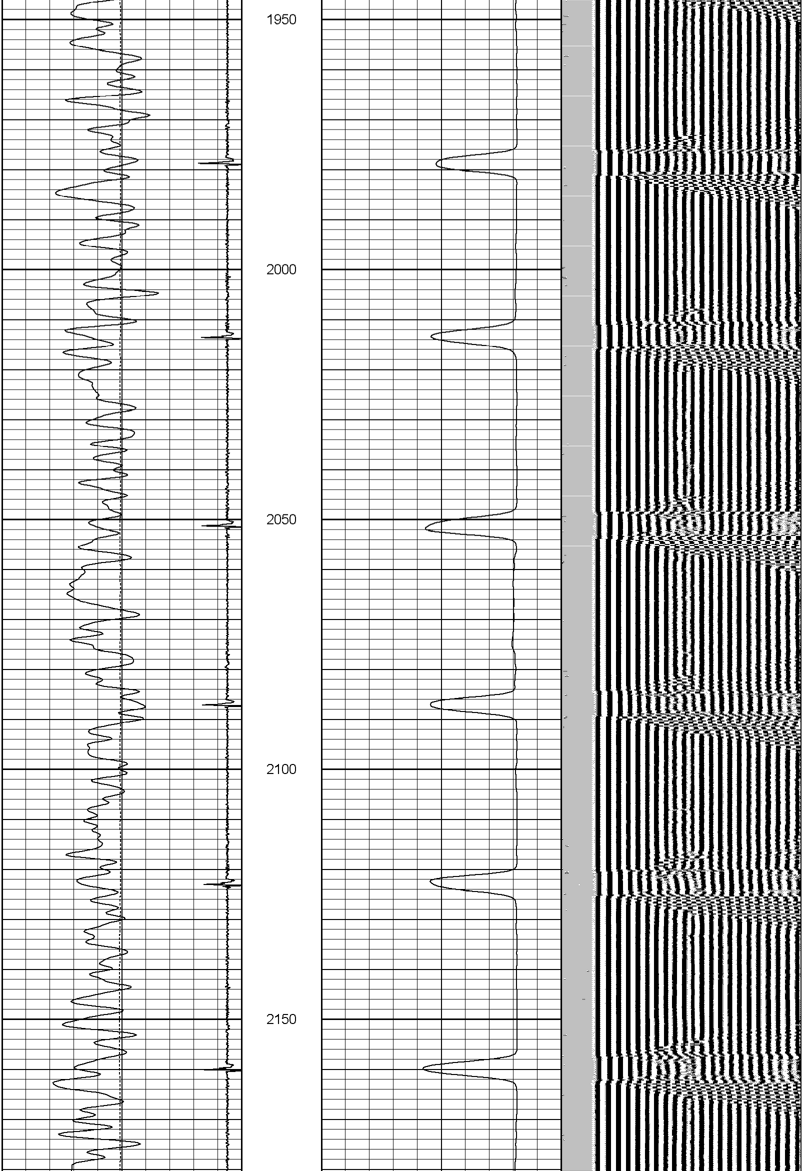

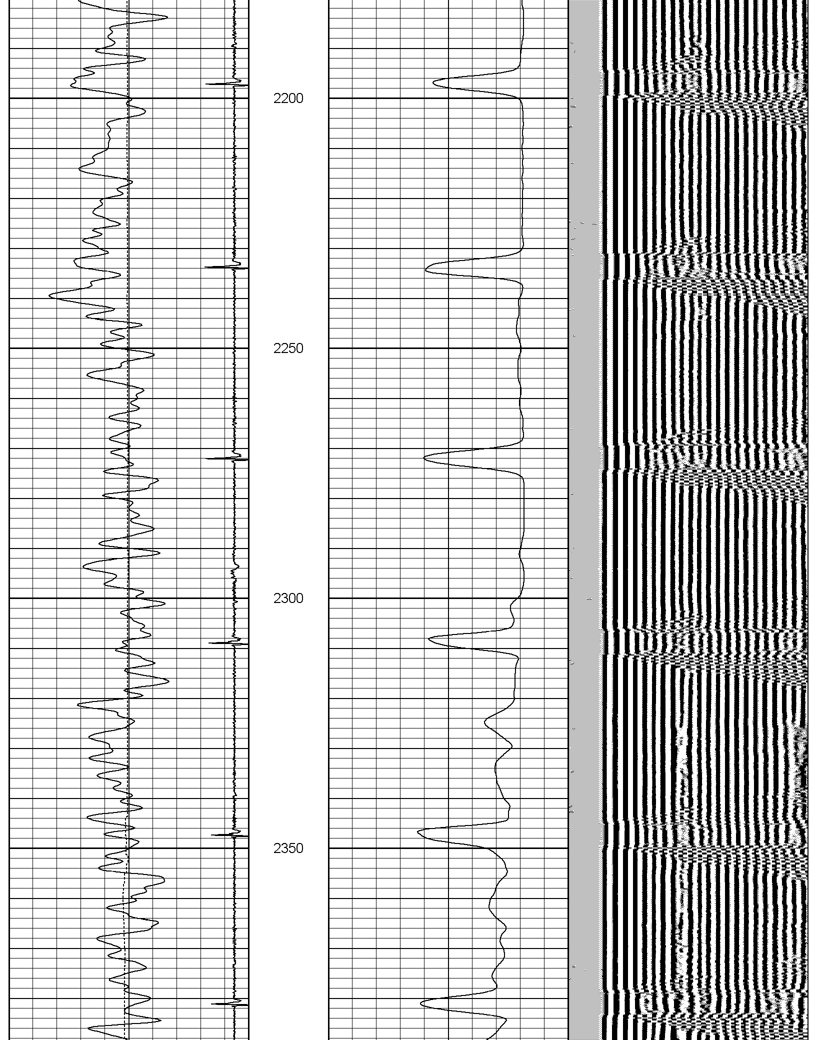

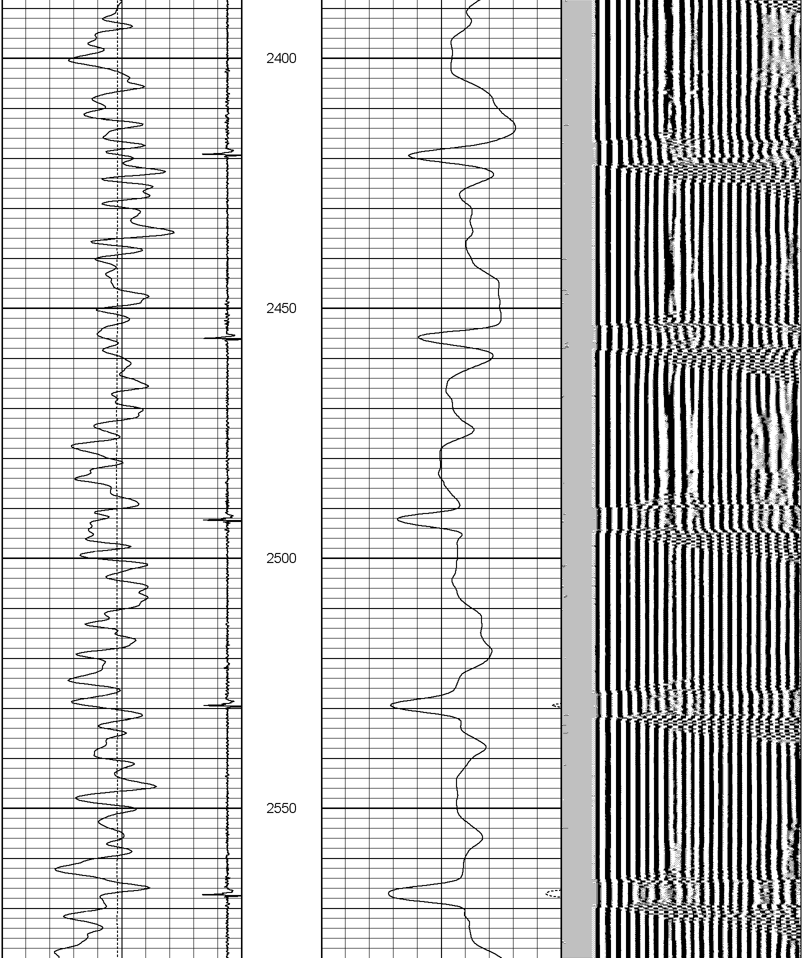

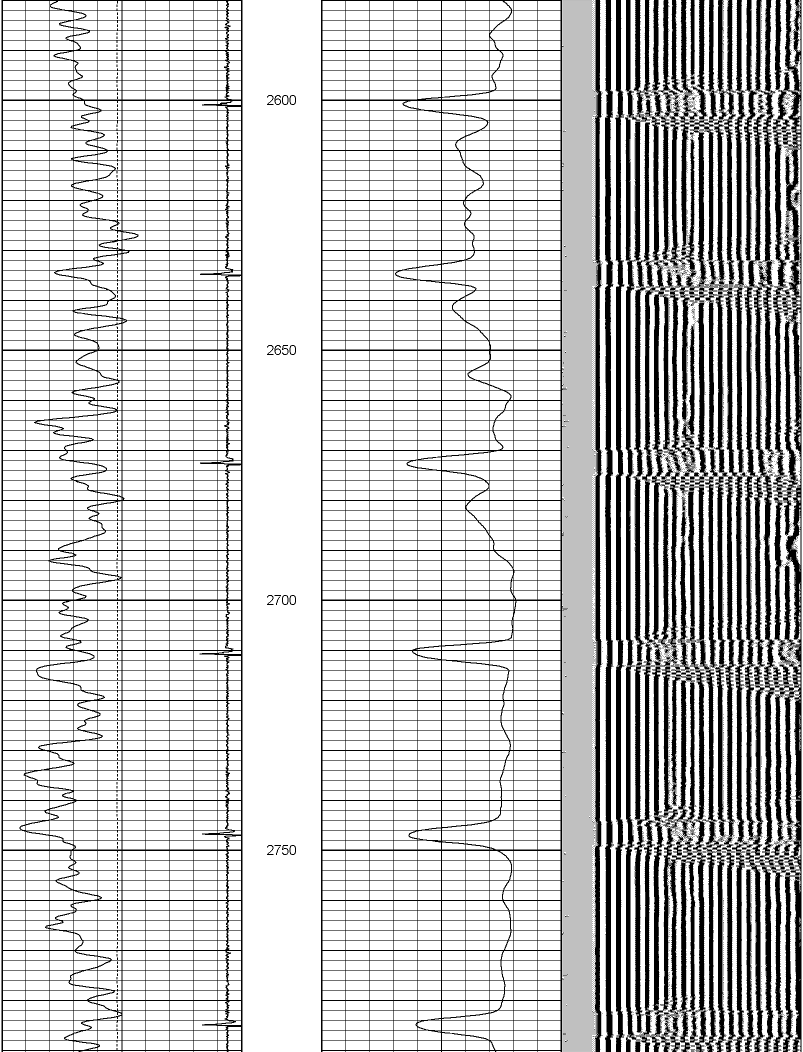

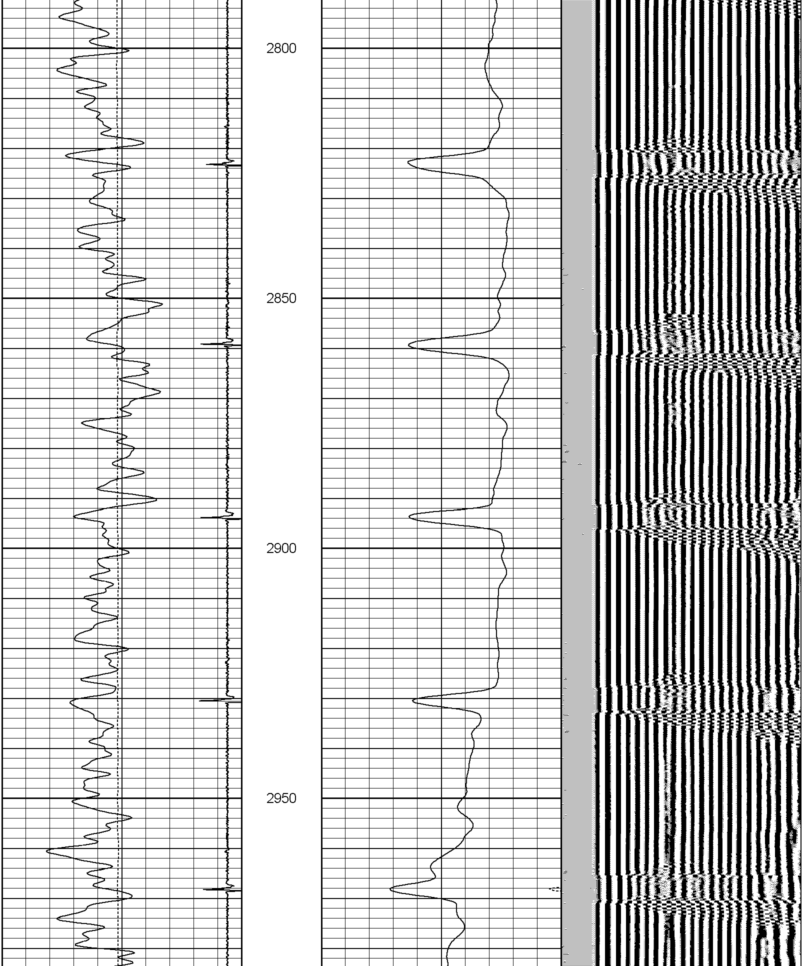

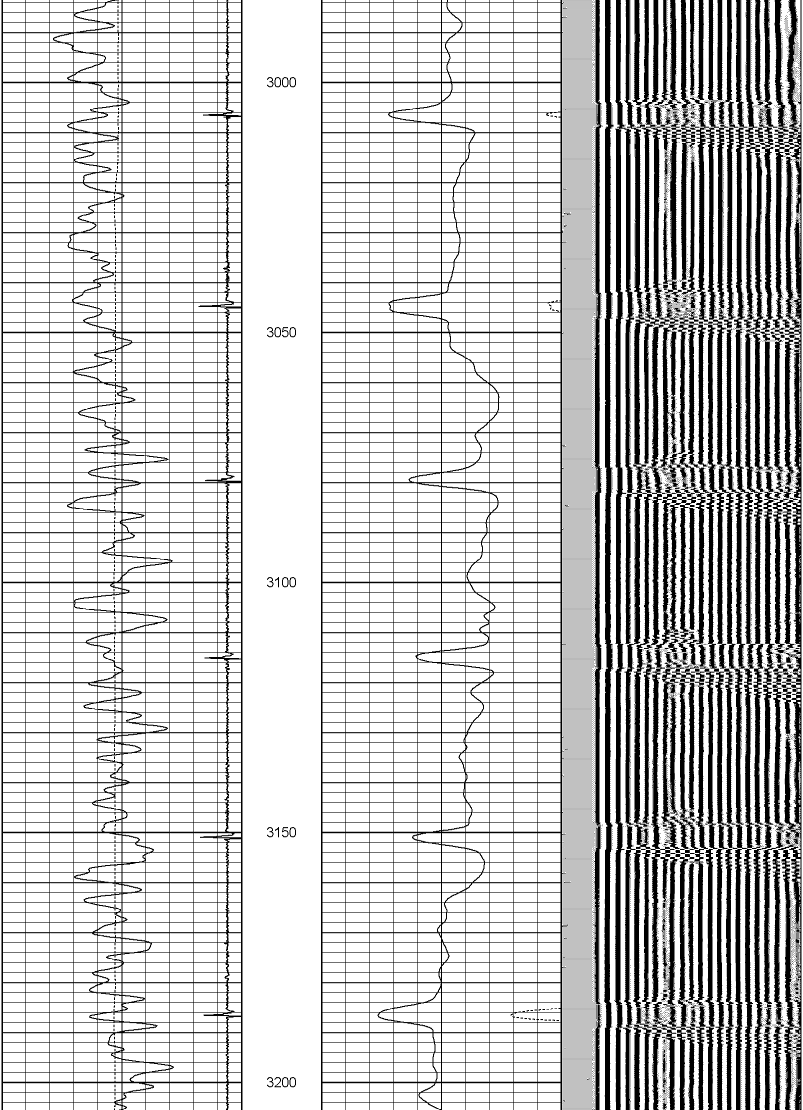

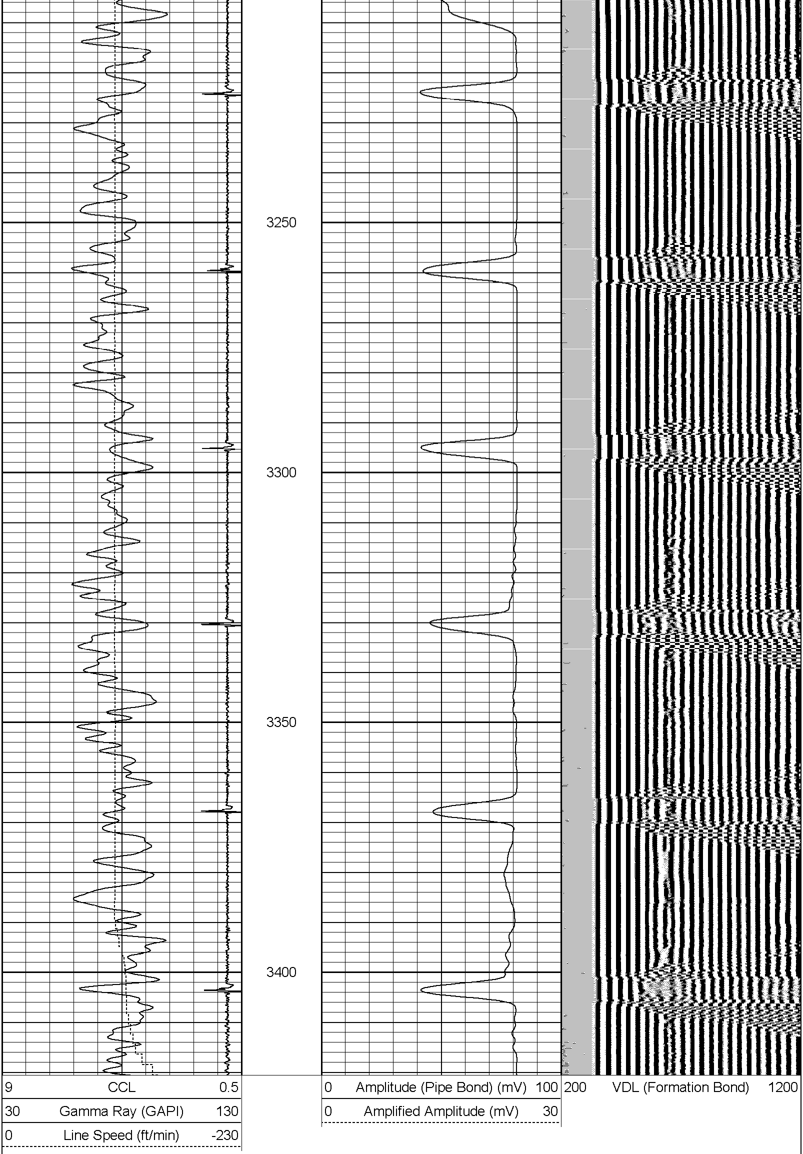

Database File:	weld2log.db
Dataset Pathname:	pass2
Presentation Format:	bond
Dataset Creation:	Wed Apr 16 08:06:43 2008 by Log Std Casedhole 07032
Charted by:	Depth in Feet scaled 1:240

9 CCL 0.5

0 Gamma Ray (GAPI) 200

0 Line Speed (ft/min) -230

0 Amplitude (Pipe Bond) (mV) 100

0 Amplified Amplitude (mV) 30

200 VDL (Formation Bond) 1200

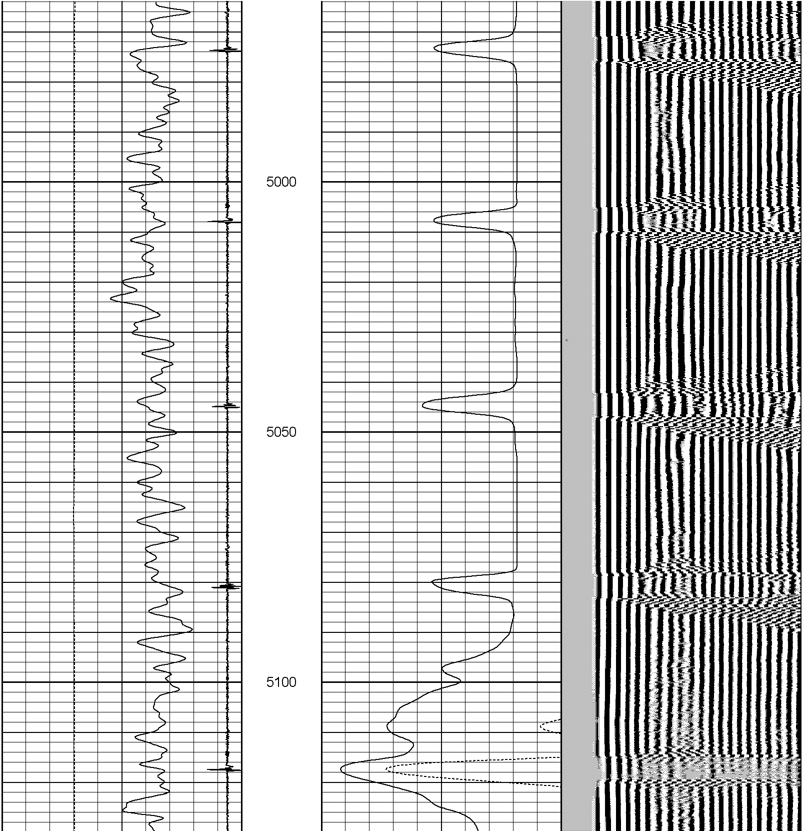

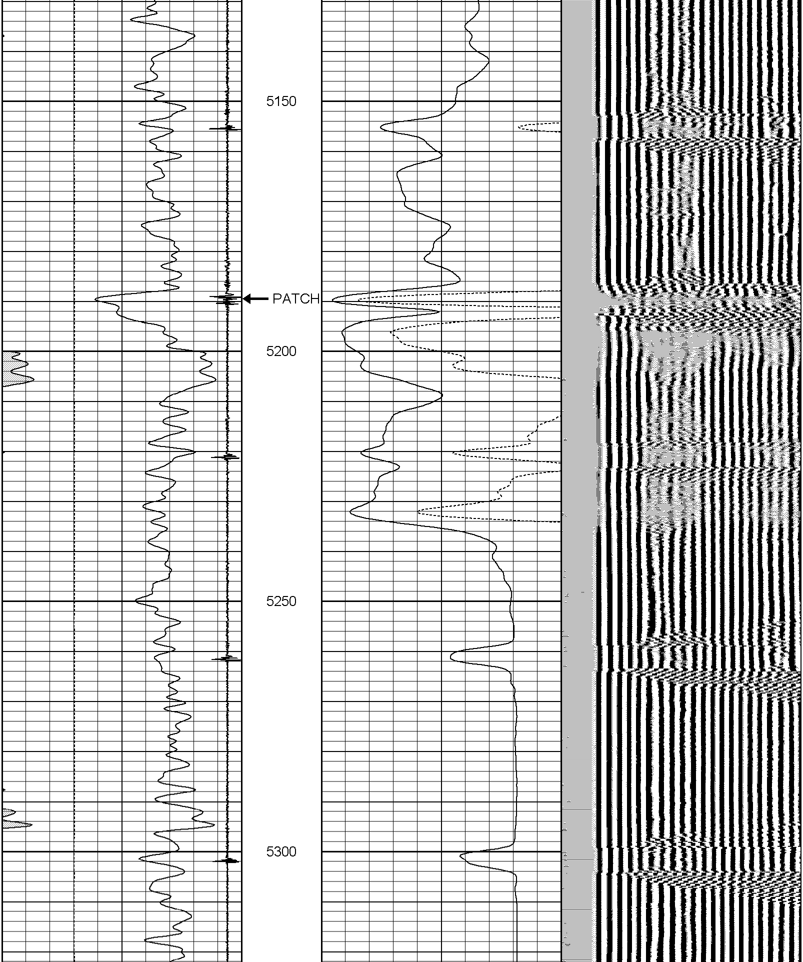

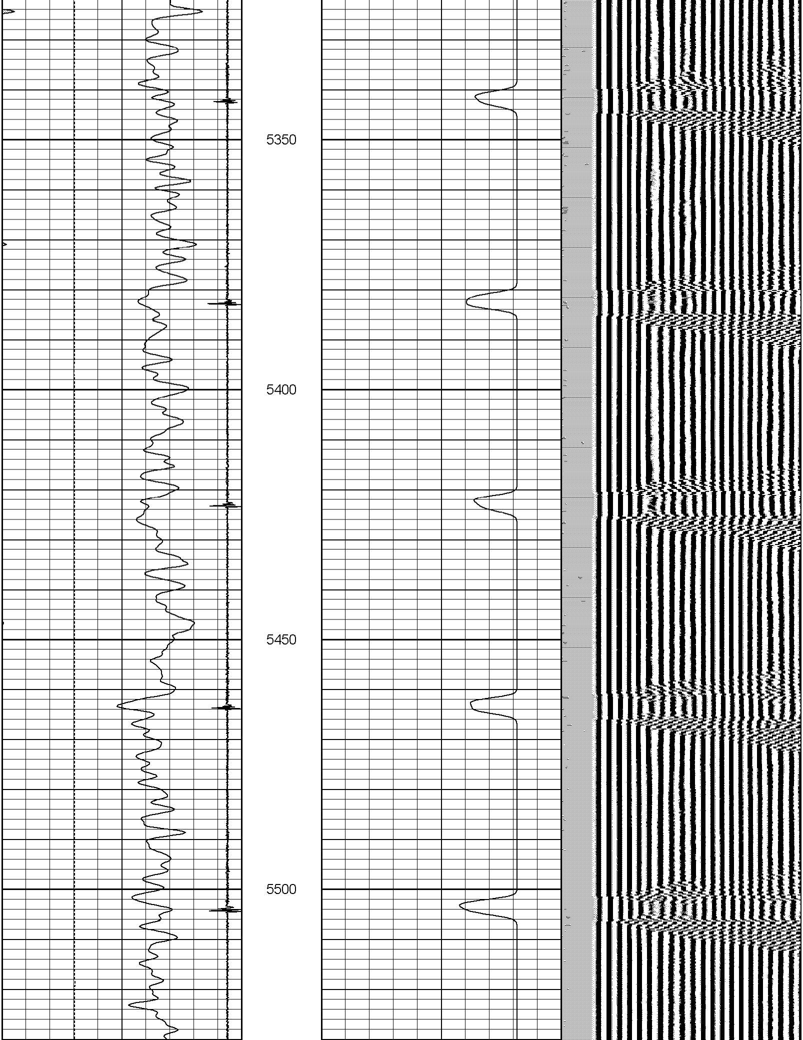

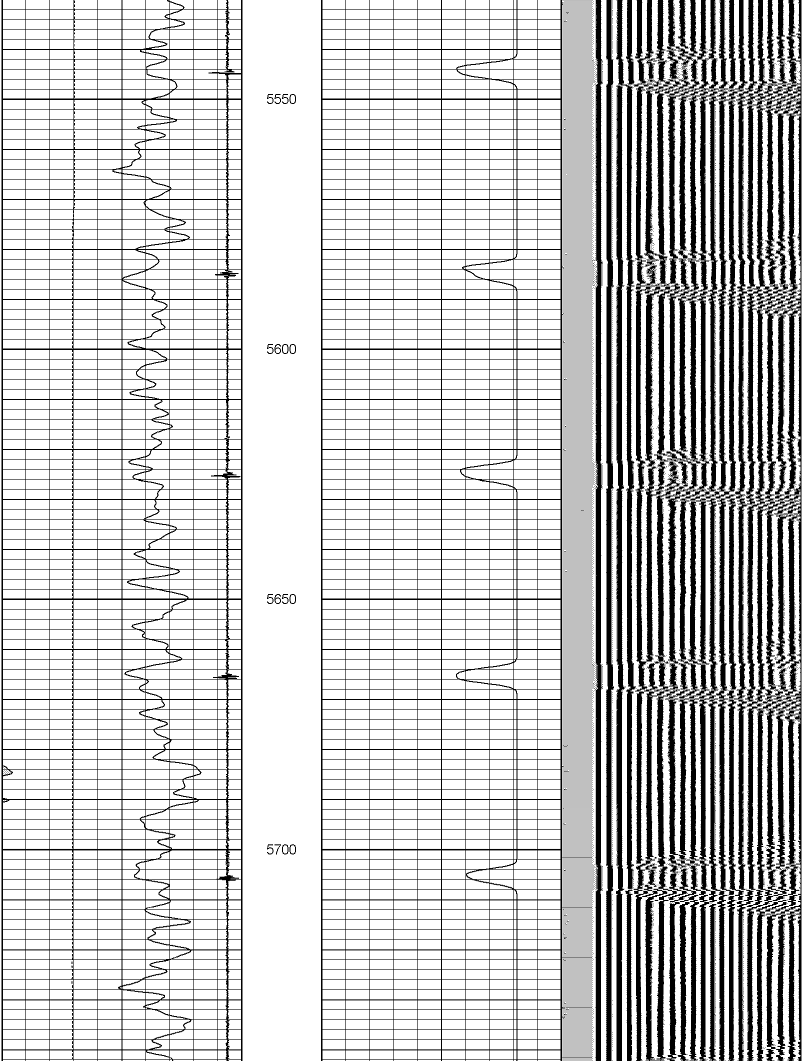

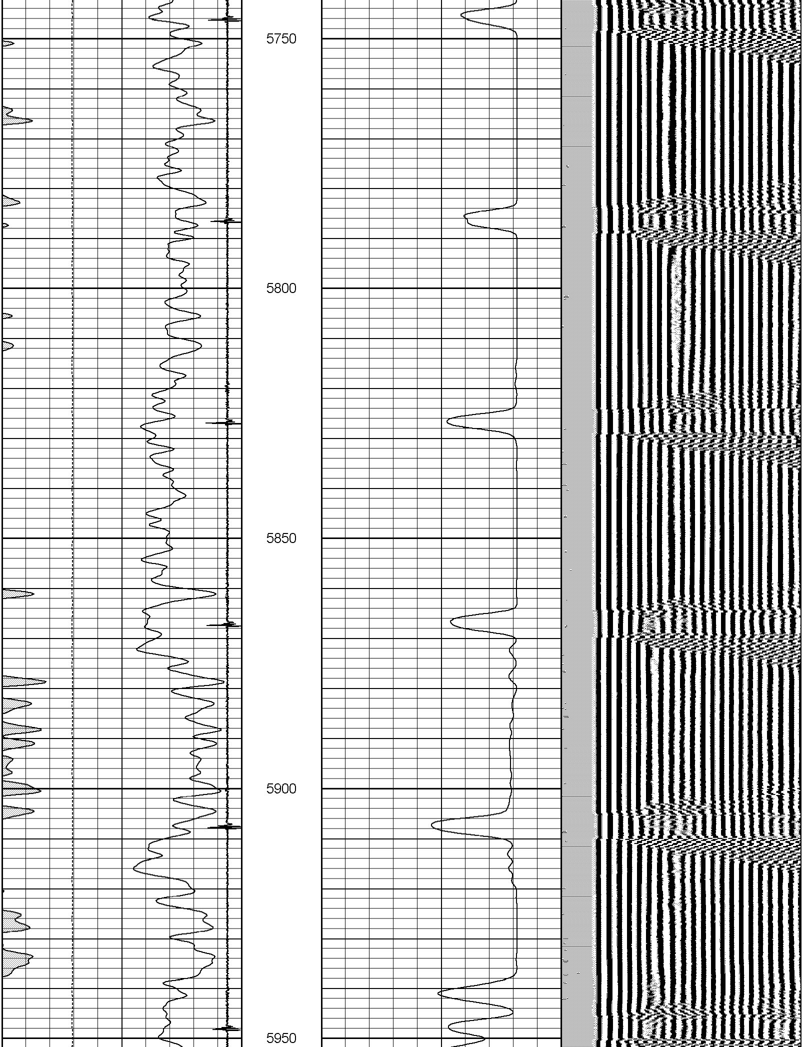

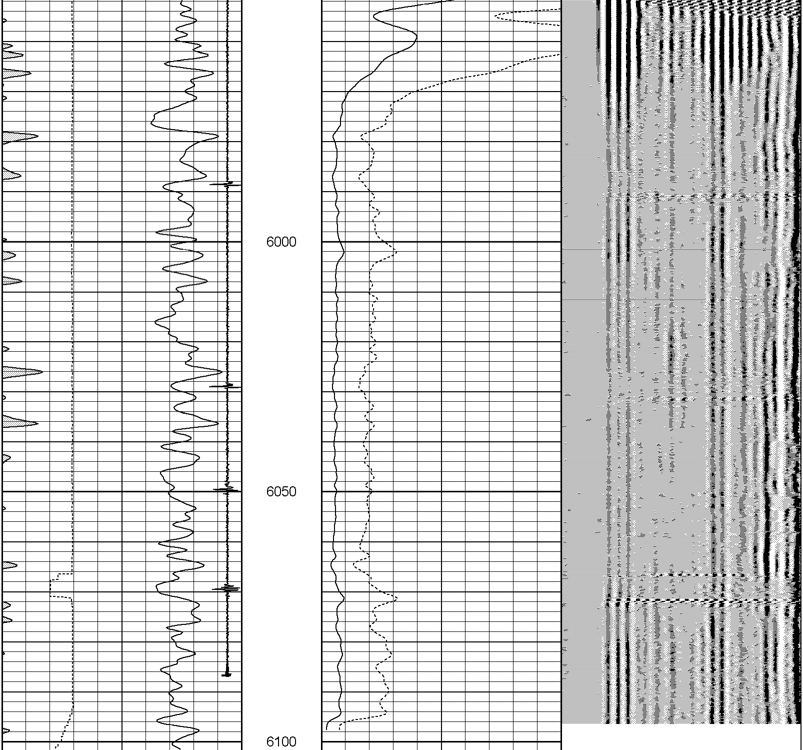

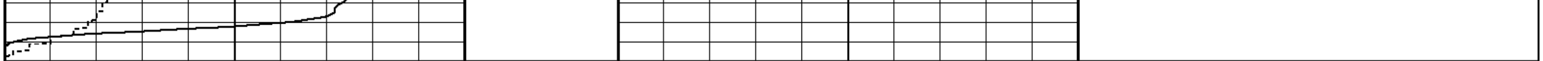

9 CCL 9.5

0 Gamma Ray (GAPI) 200

0 Line Speed (ft/min) -230

0 Amplitude (Pipe Bond) (mV) 100

0 Amplified Amplitude (mV) 30

200 VDL (Formation Bond) 1200