



Company
Well

Noble Energy
Moser H34-750

Interval

Date From: 2015-10-11 21:00
Date To: 2015-10-14 14:19

Top: 120.00
Bottom: 6960.00

Created

2015-10-14 14:47

Source

Description

F_ORIG. ORIG.:R001-R003

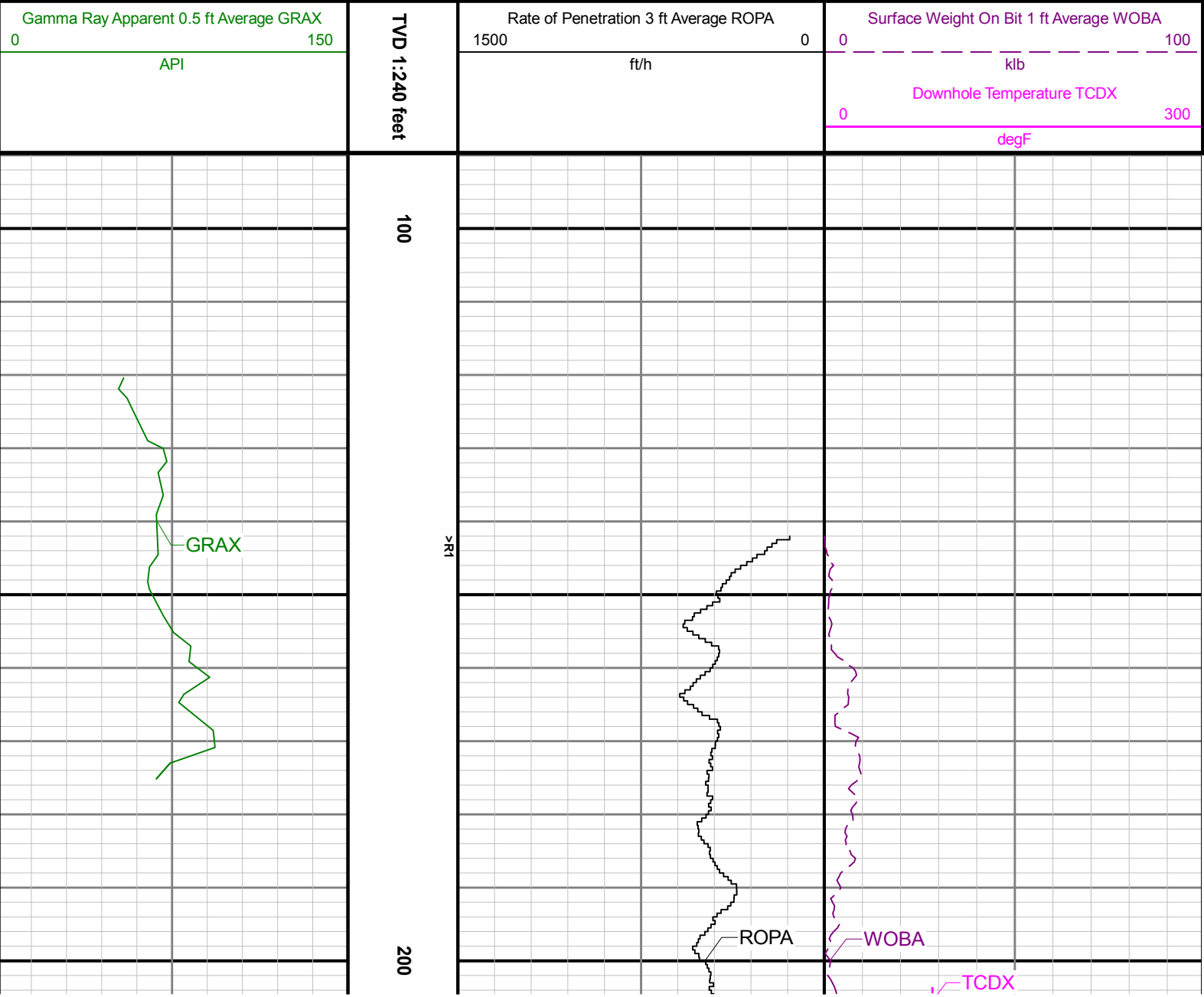

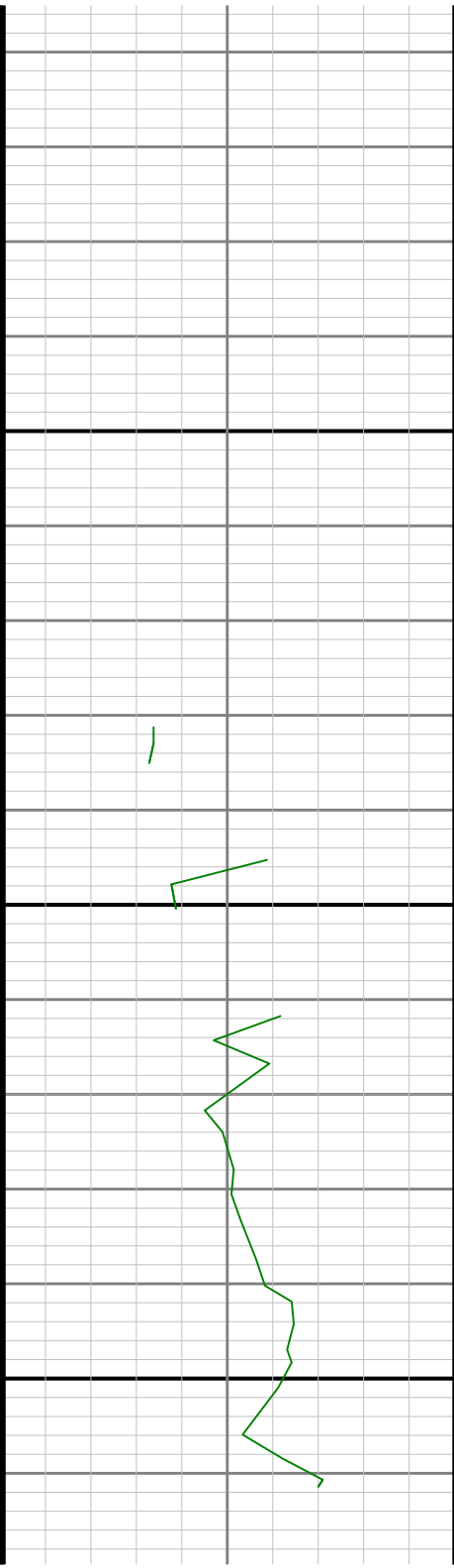

300

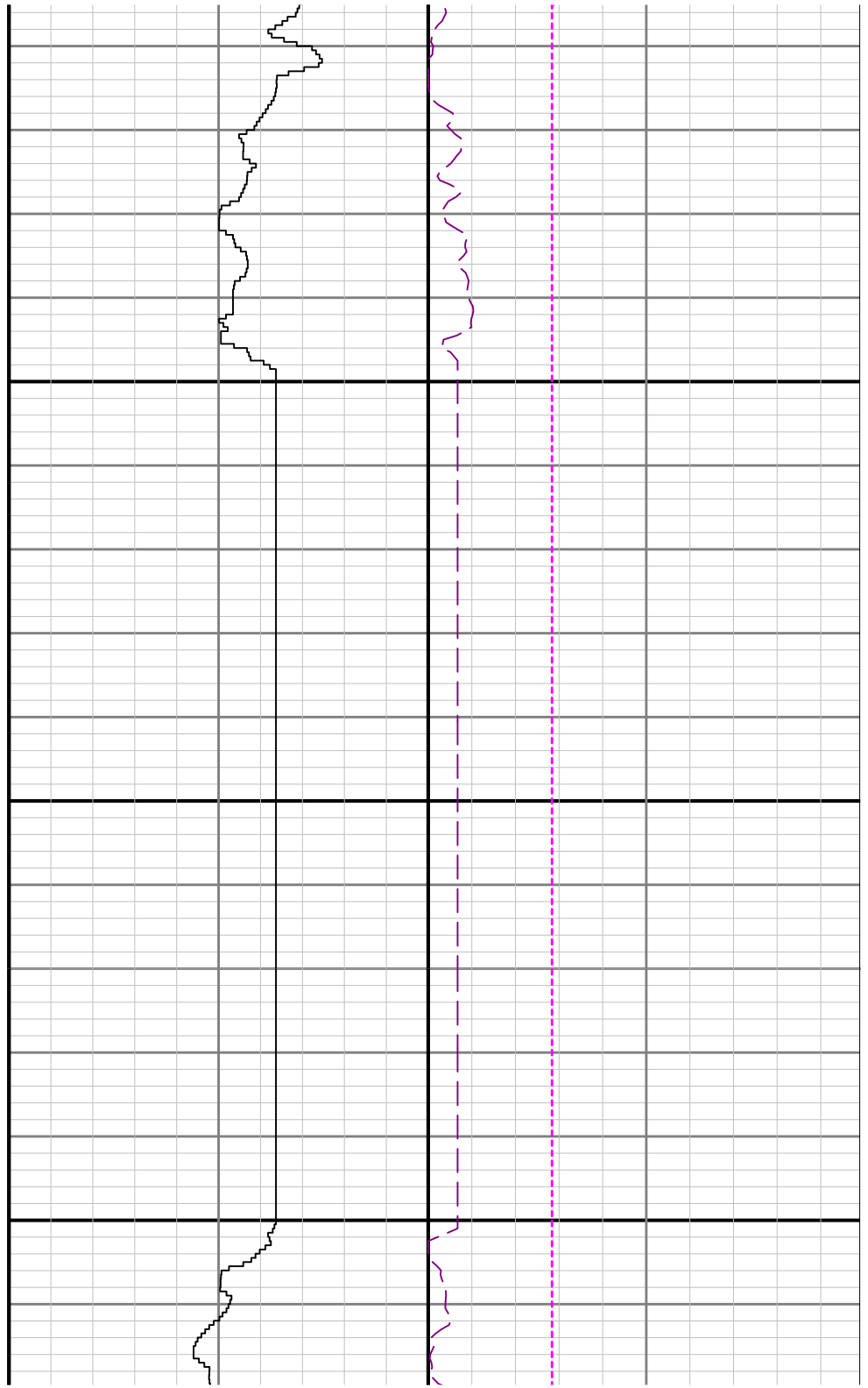

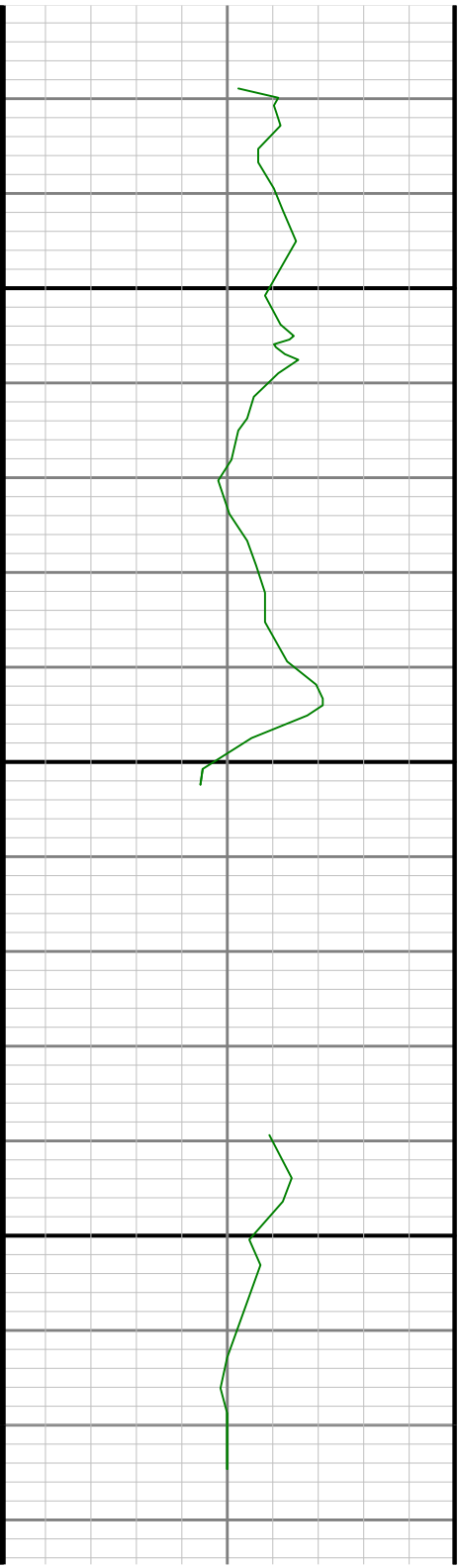

400

500

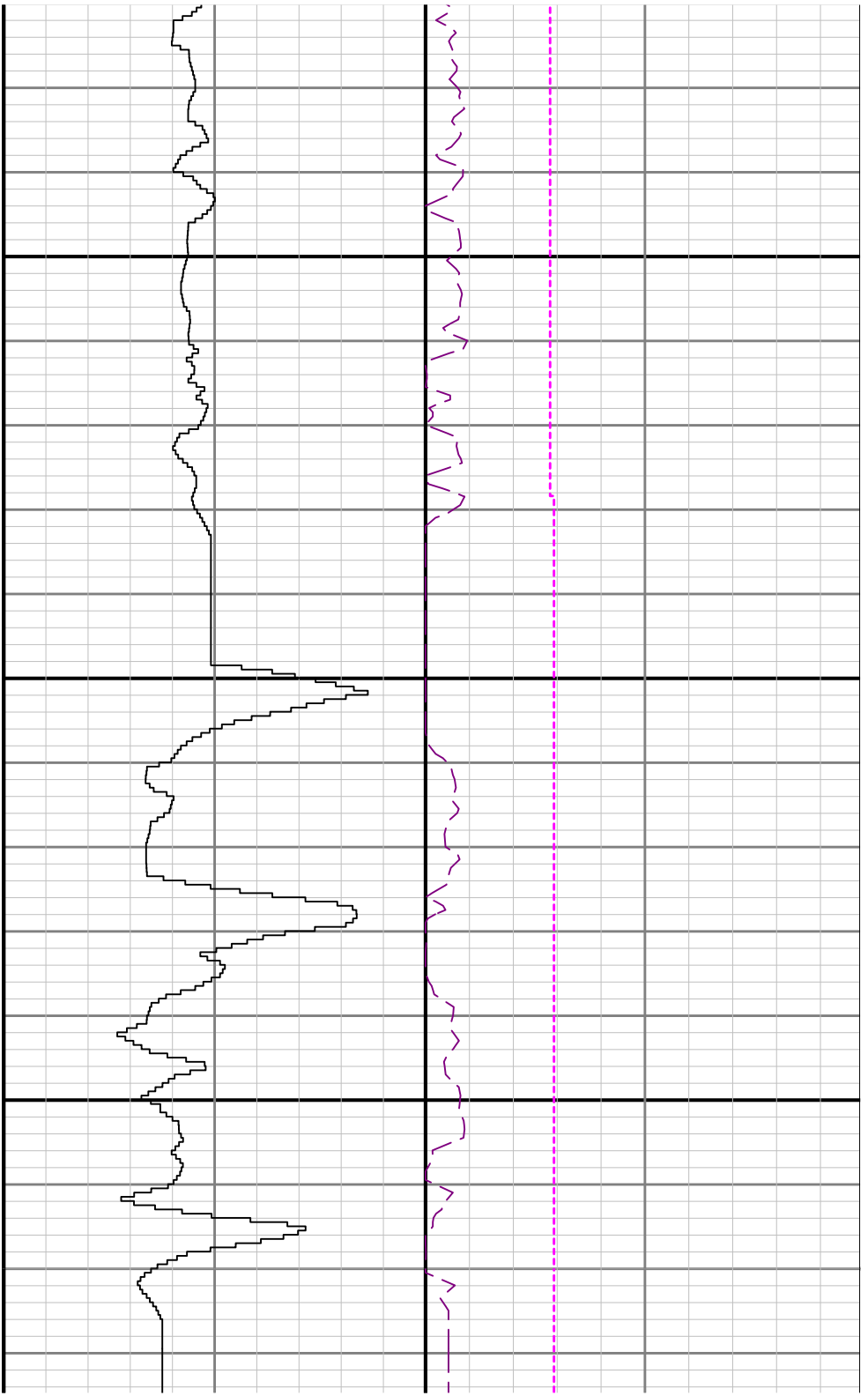

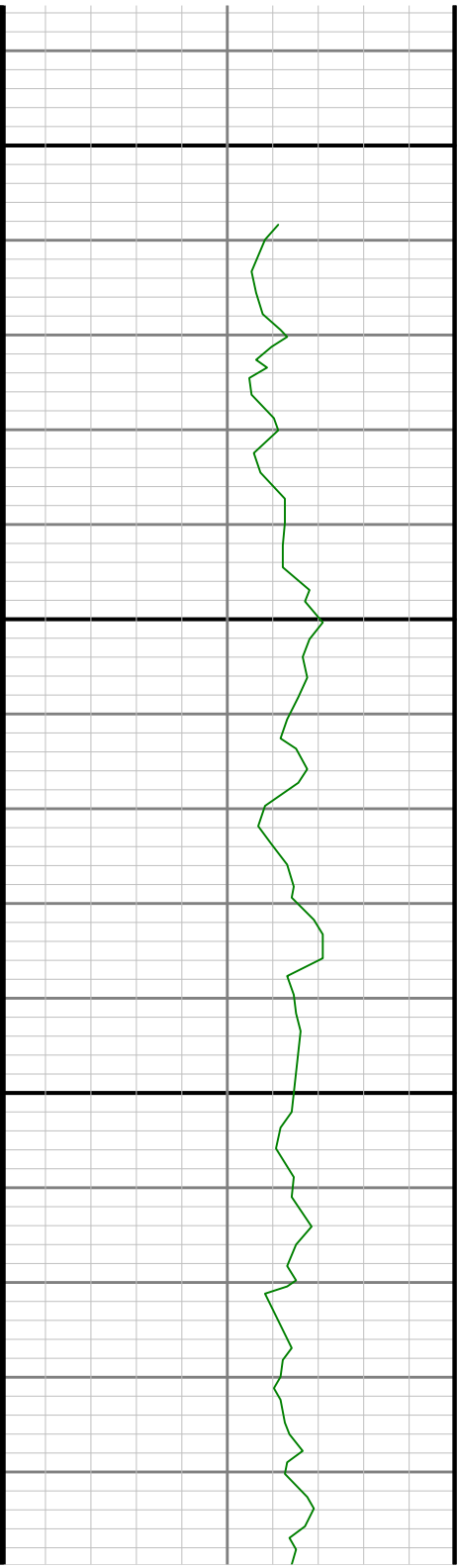

600

71

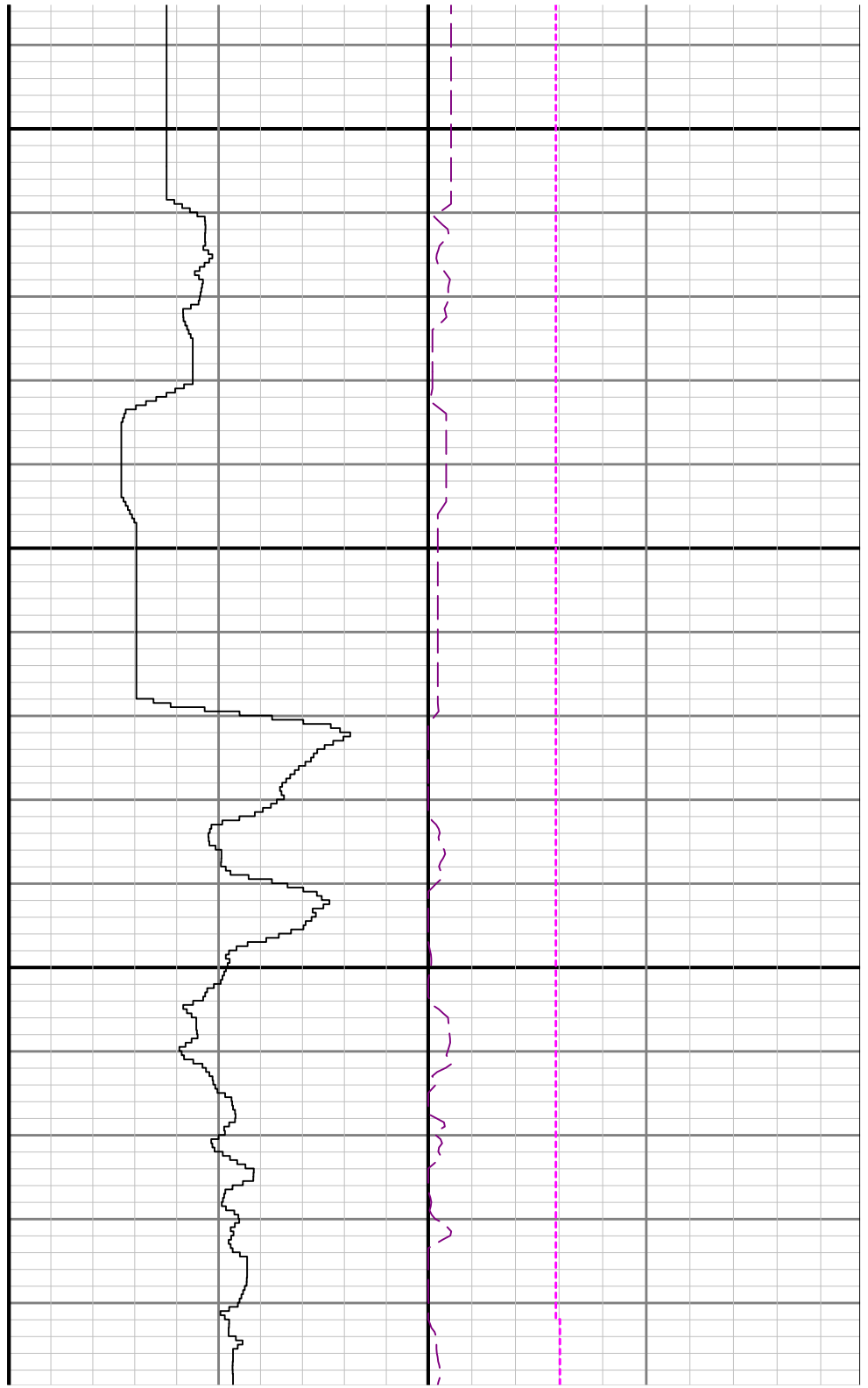

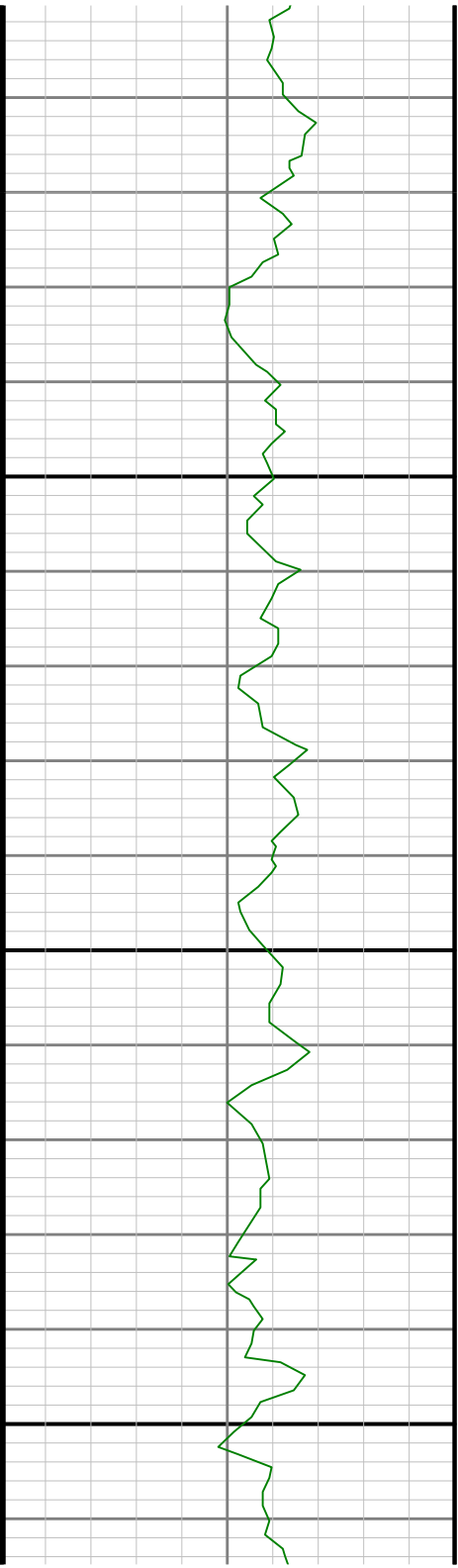

008

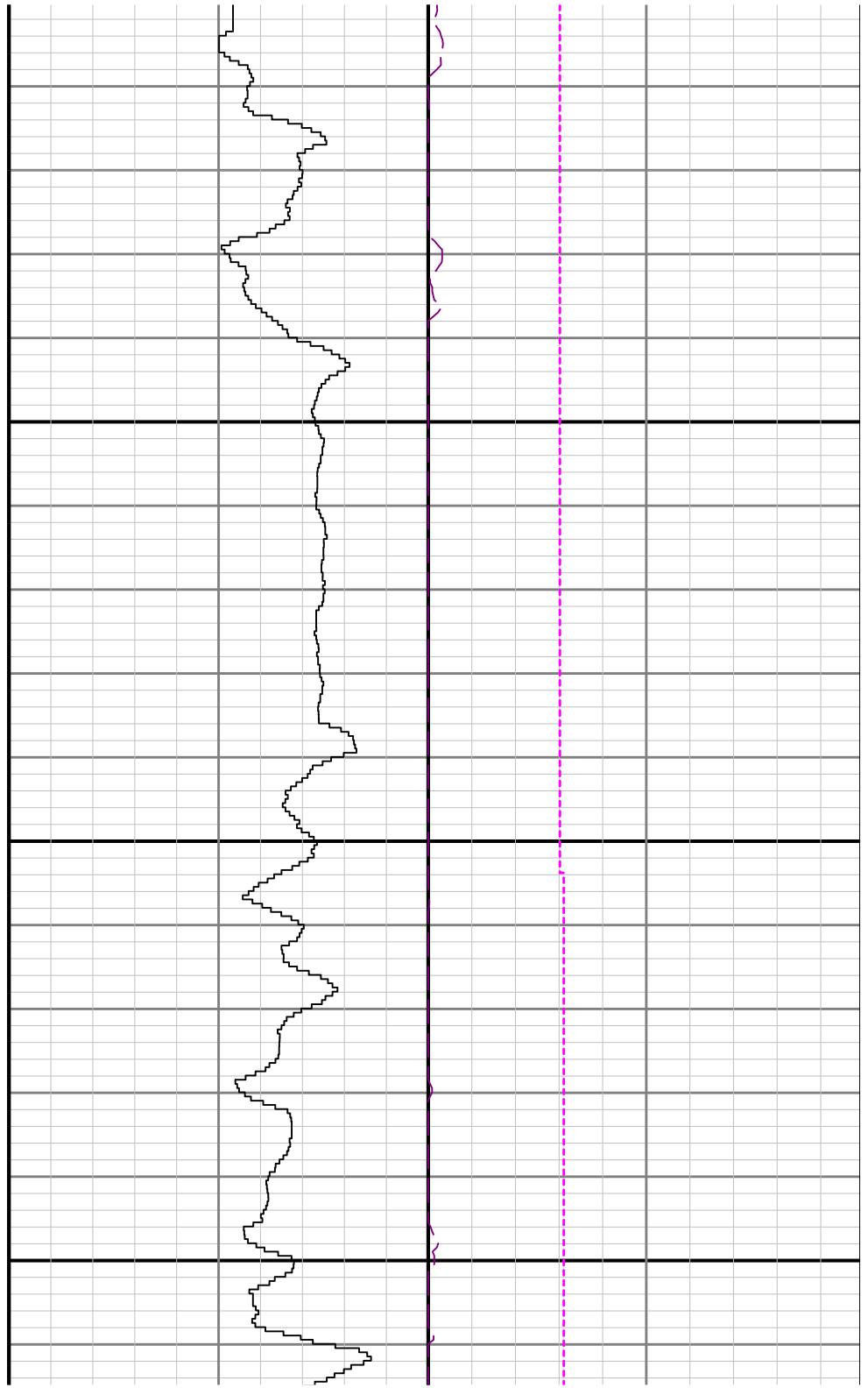

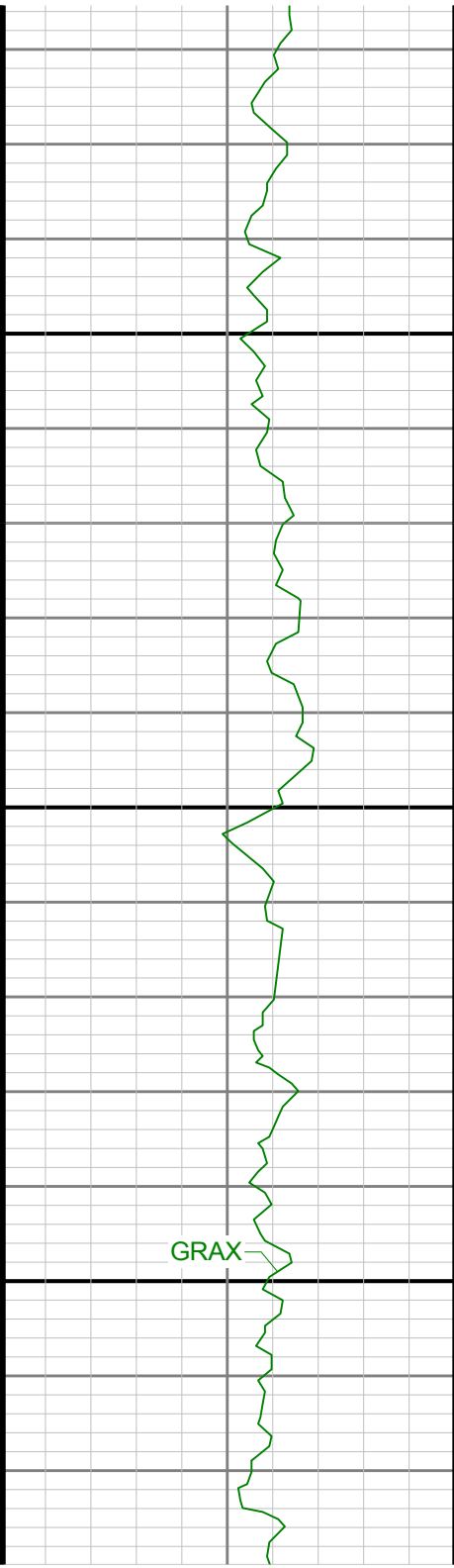

900

1000

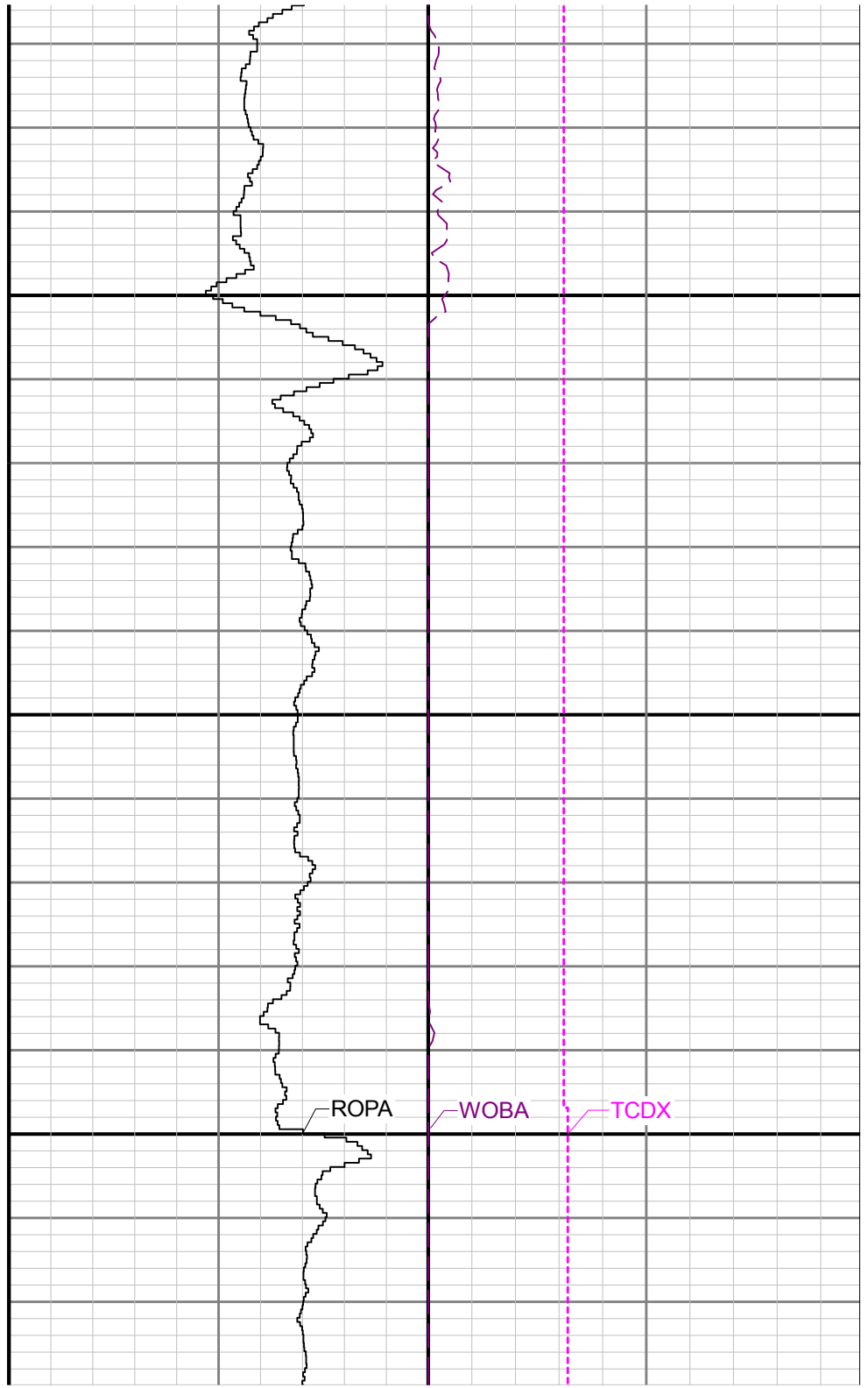

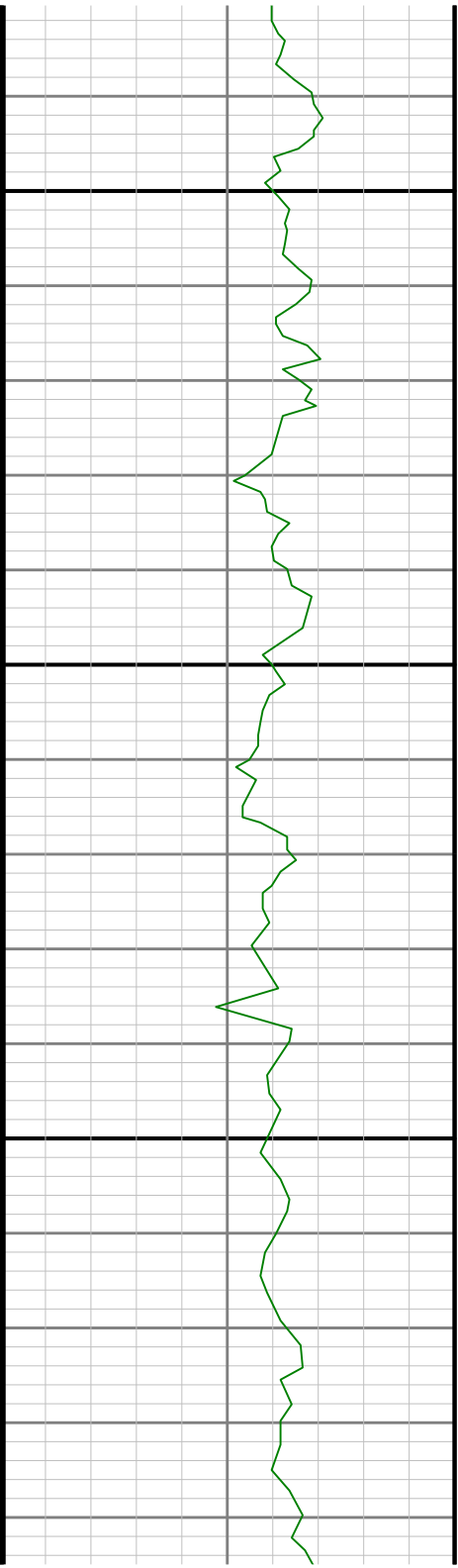

1100

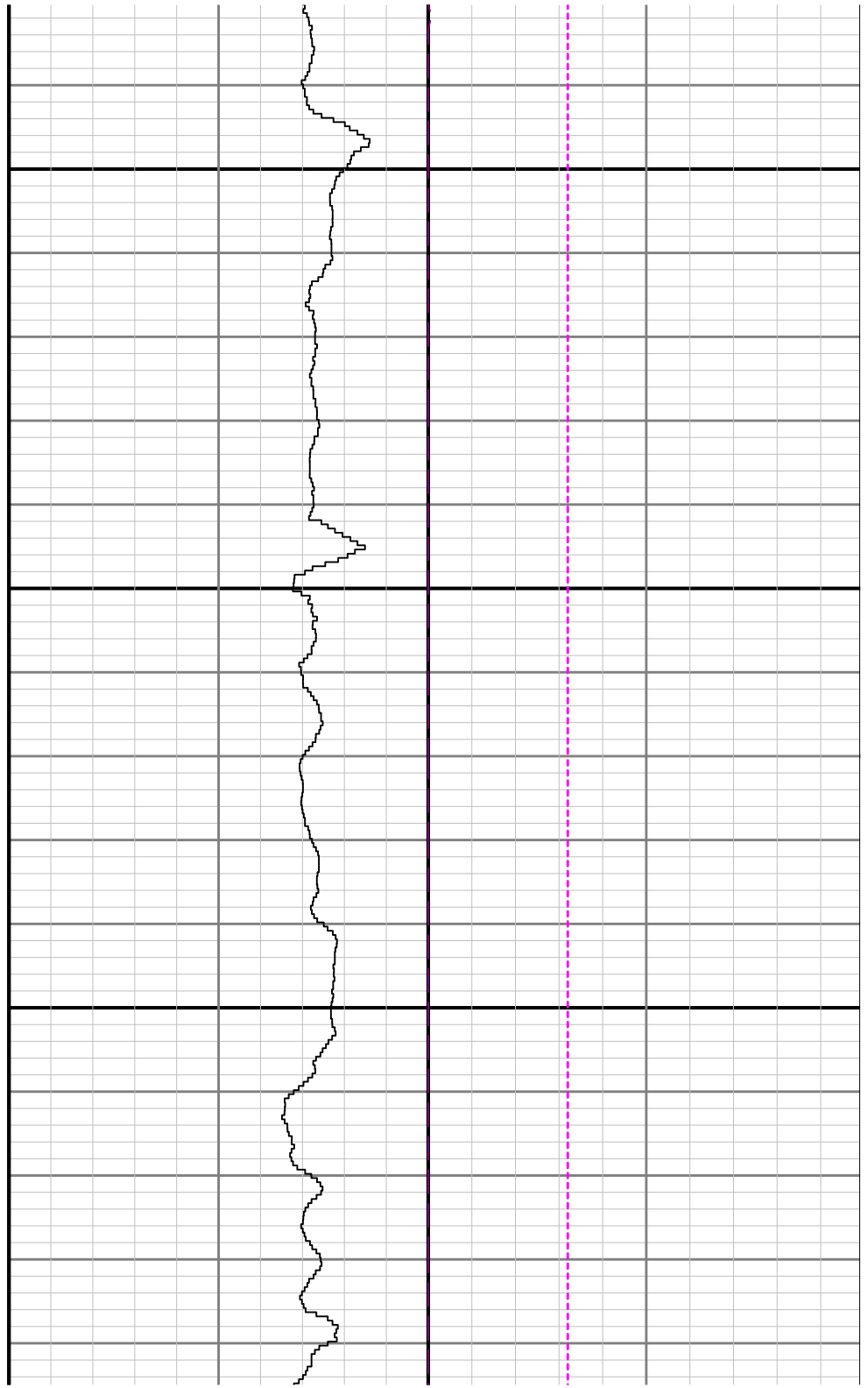

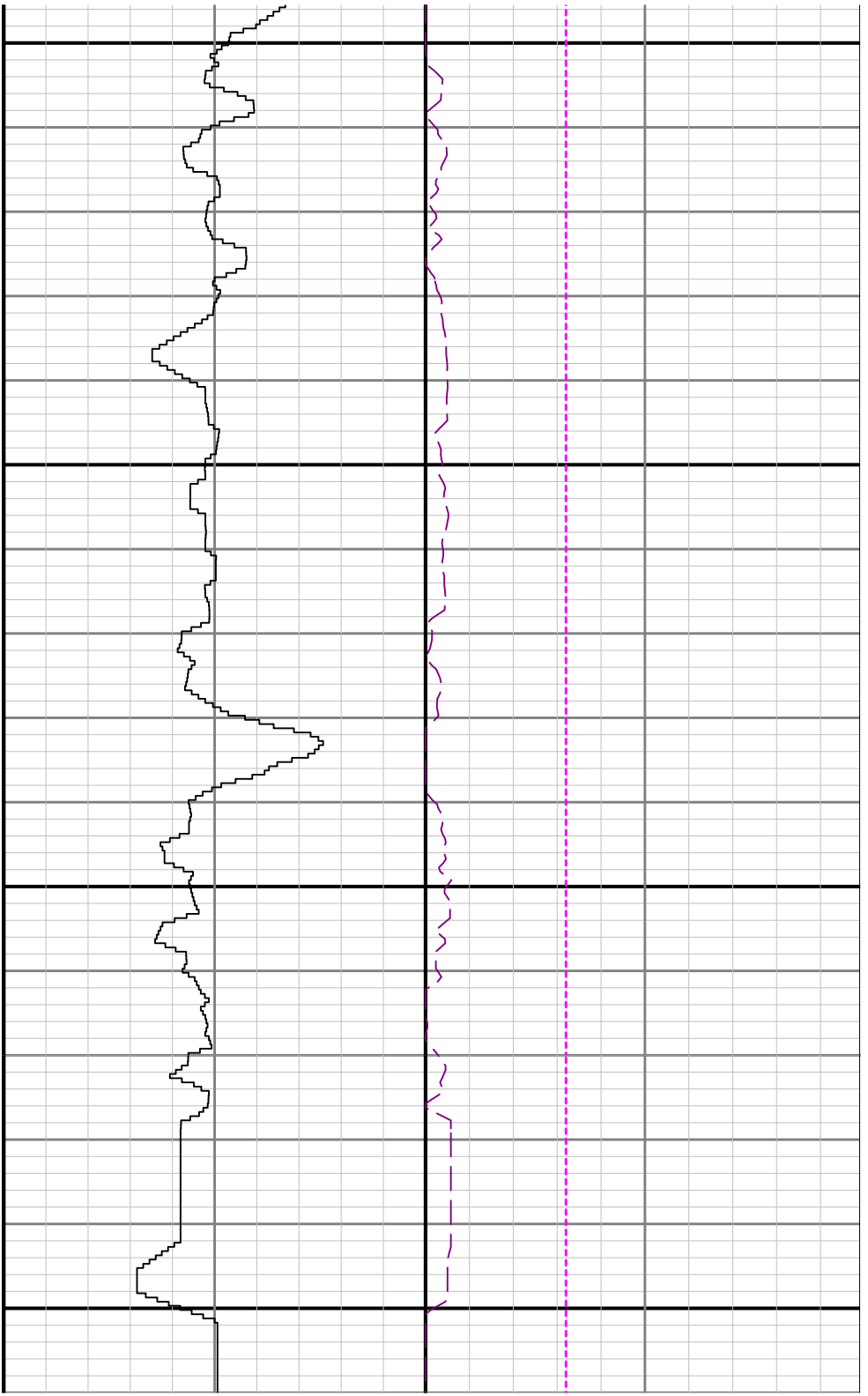

1200

1300

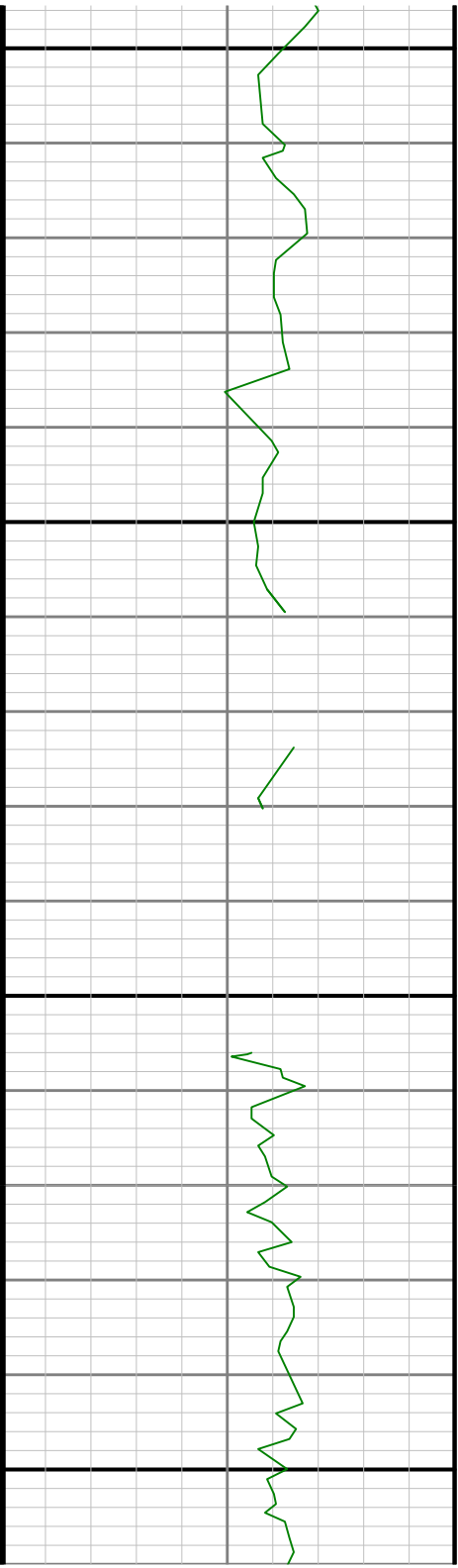

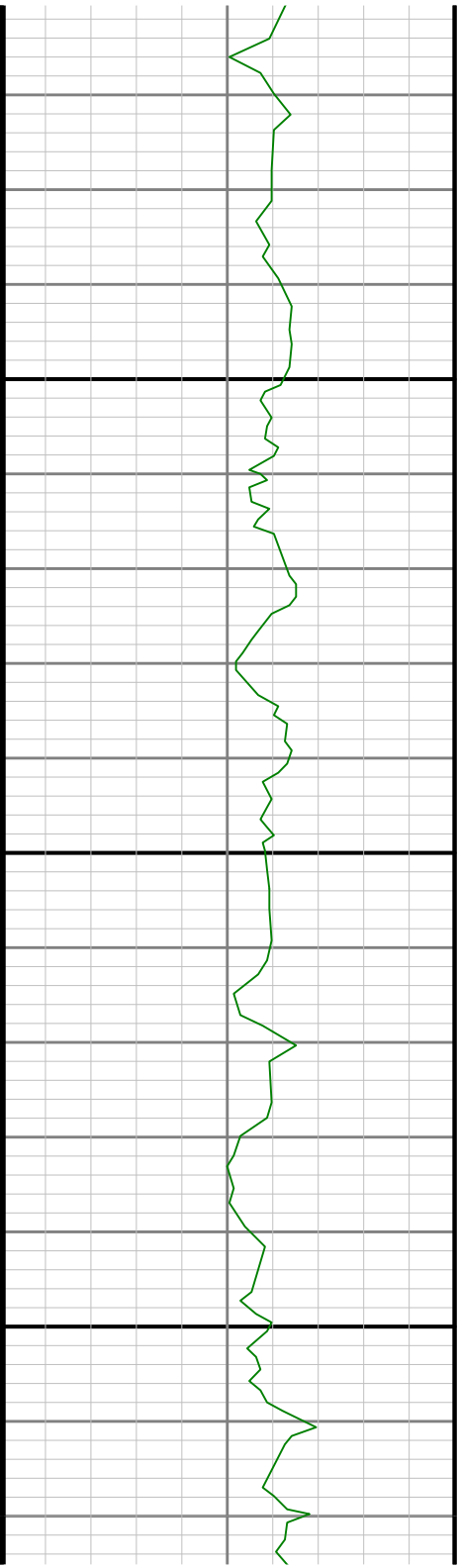

1400

1500

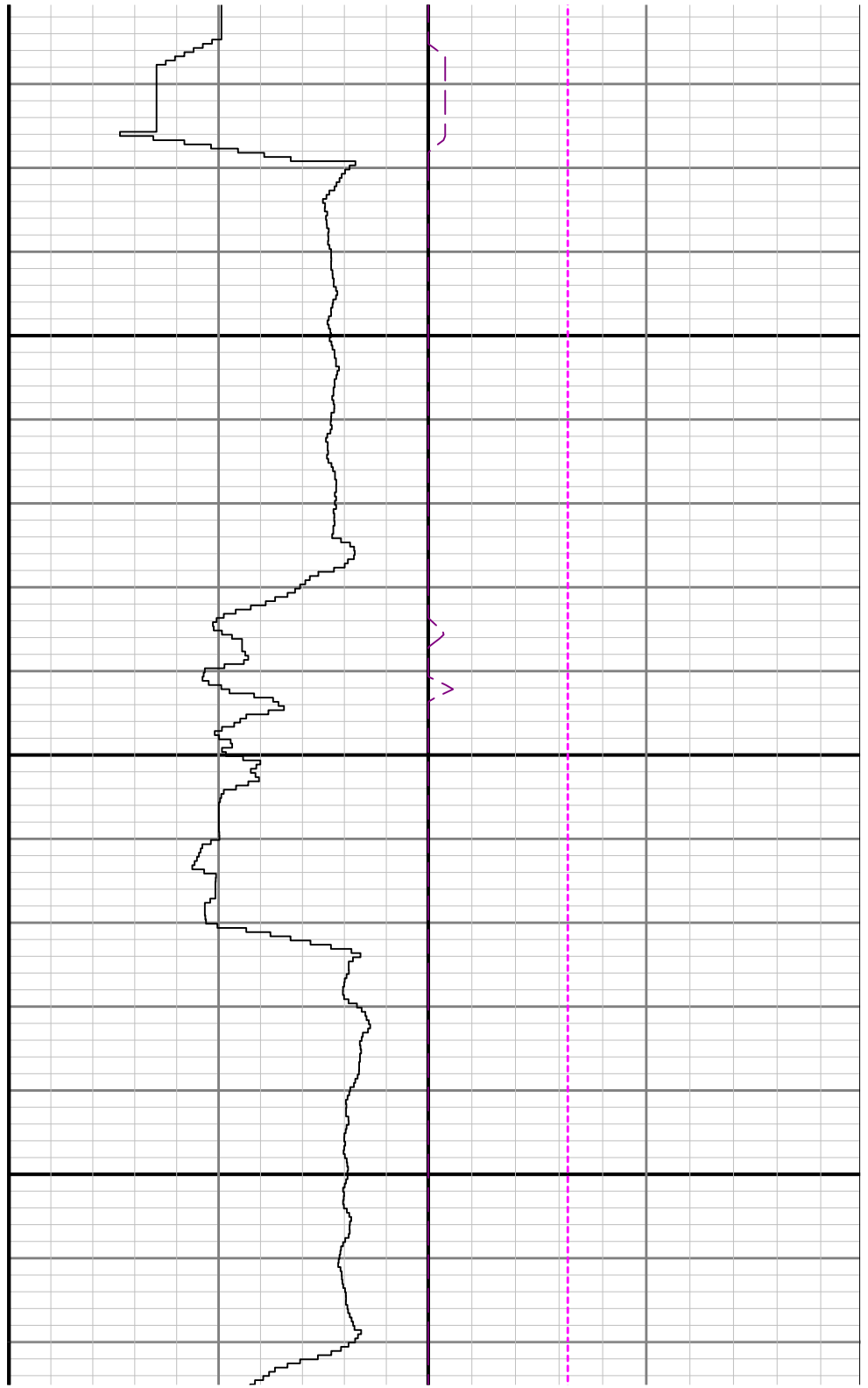

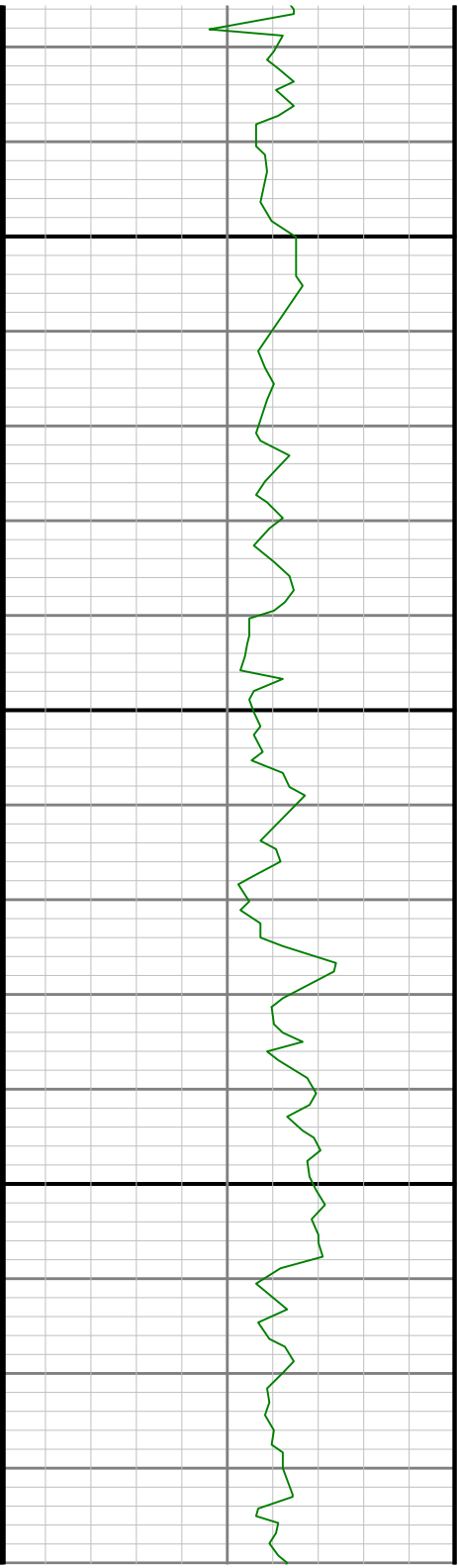

1600

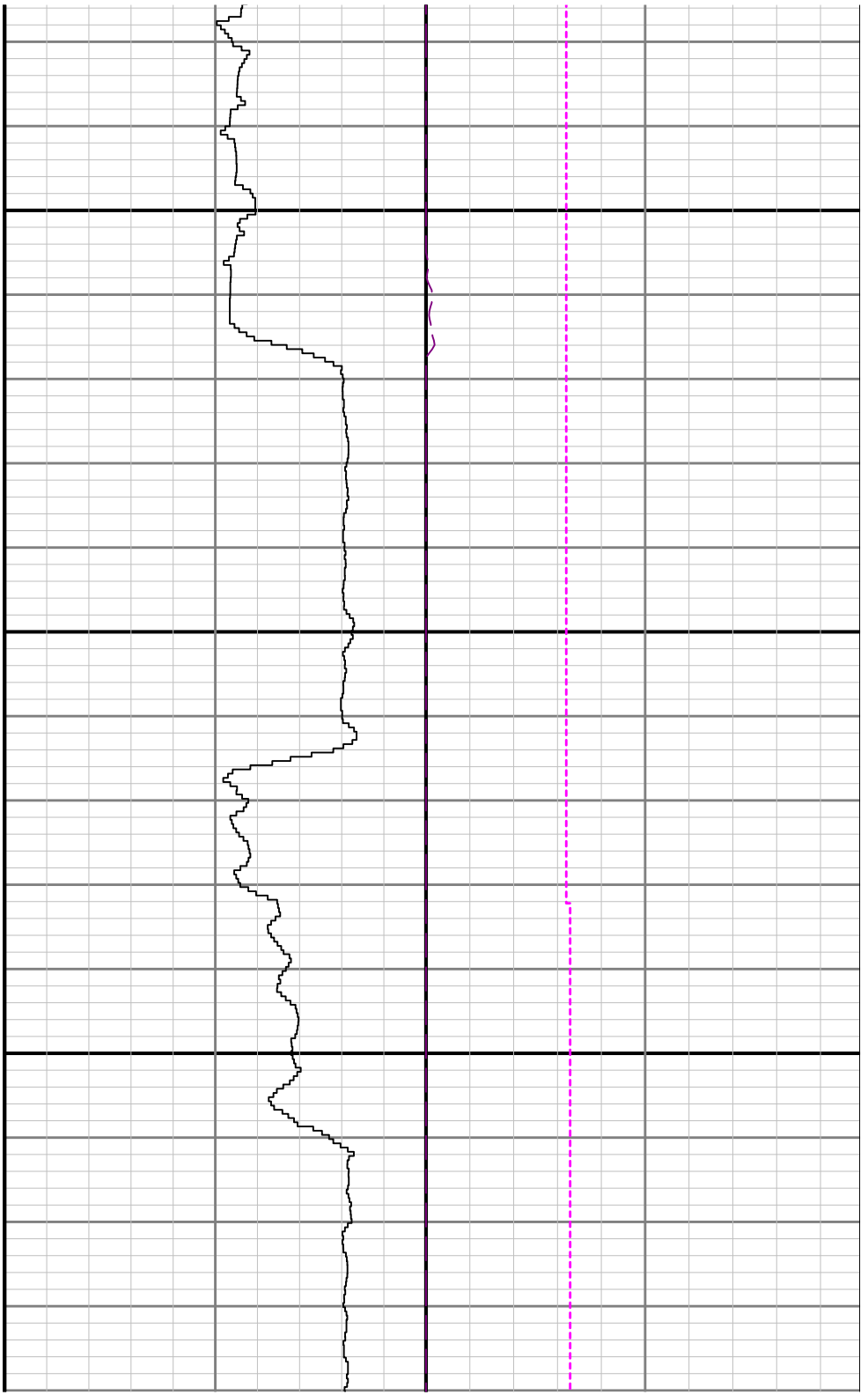

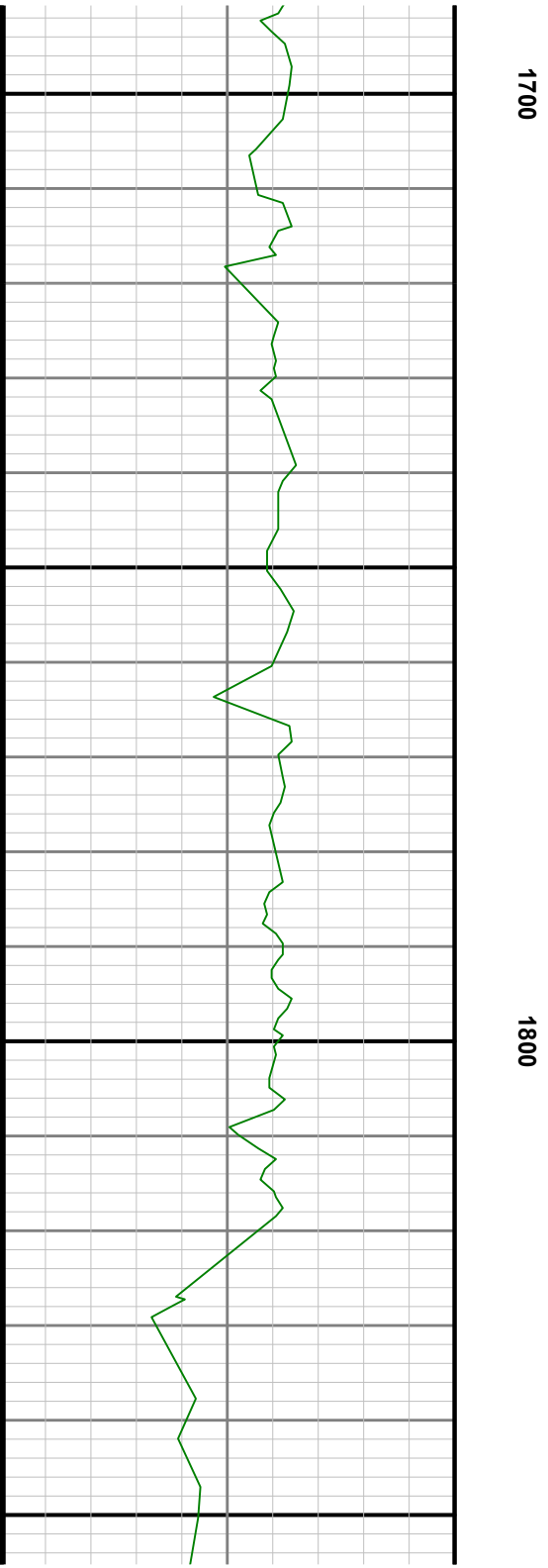
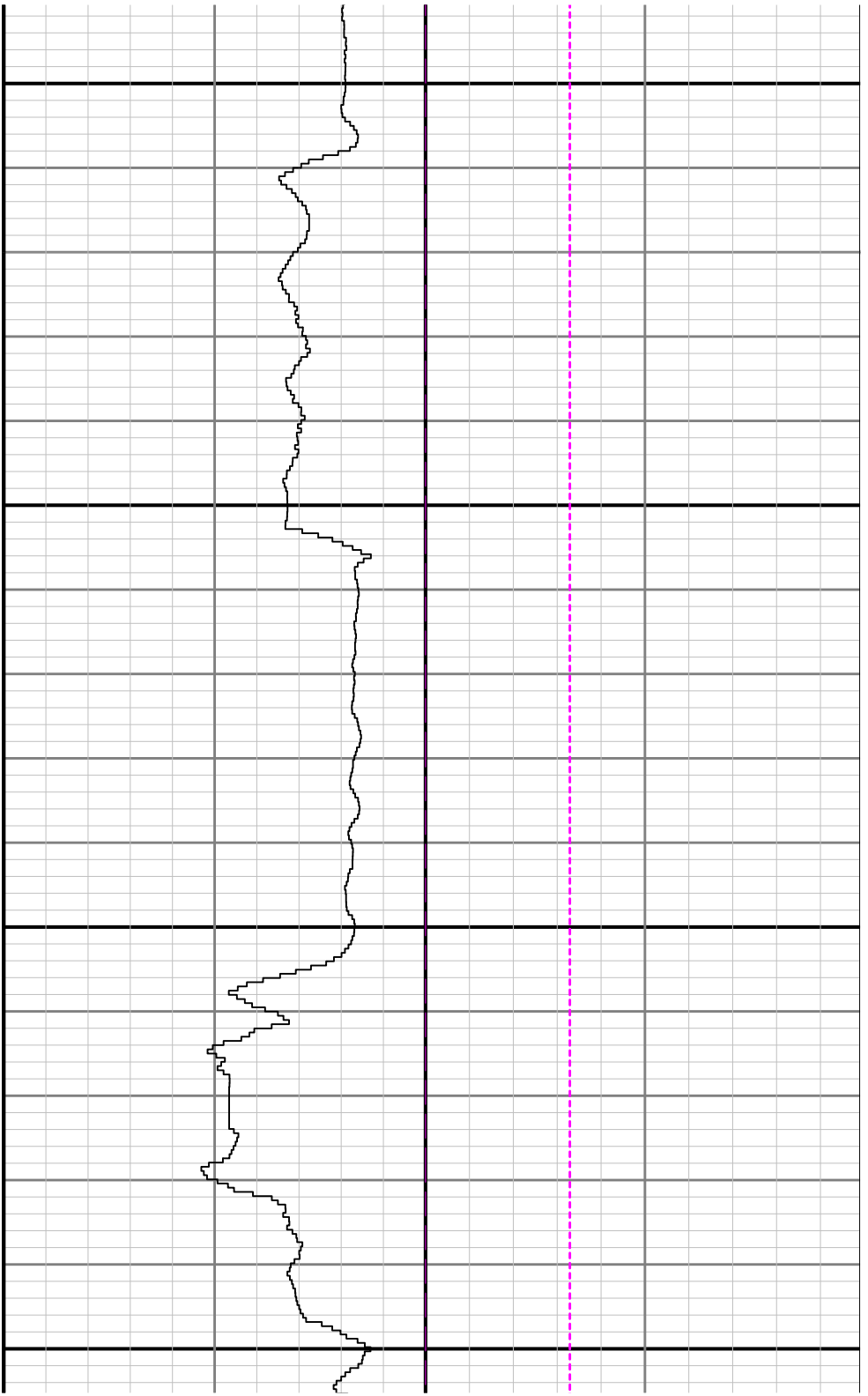





2100

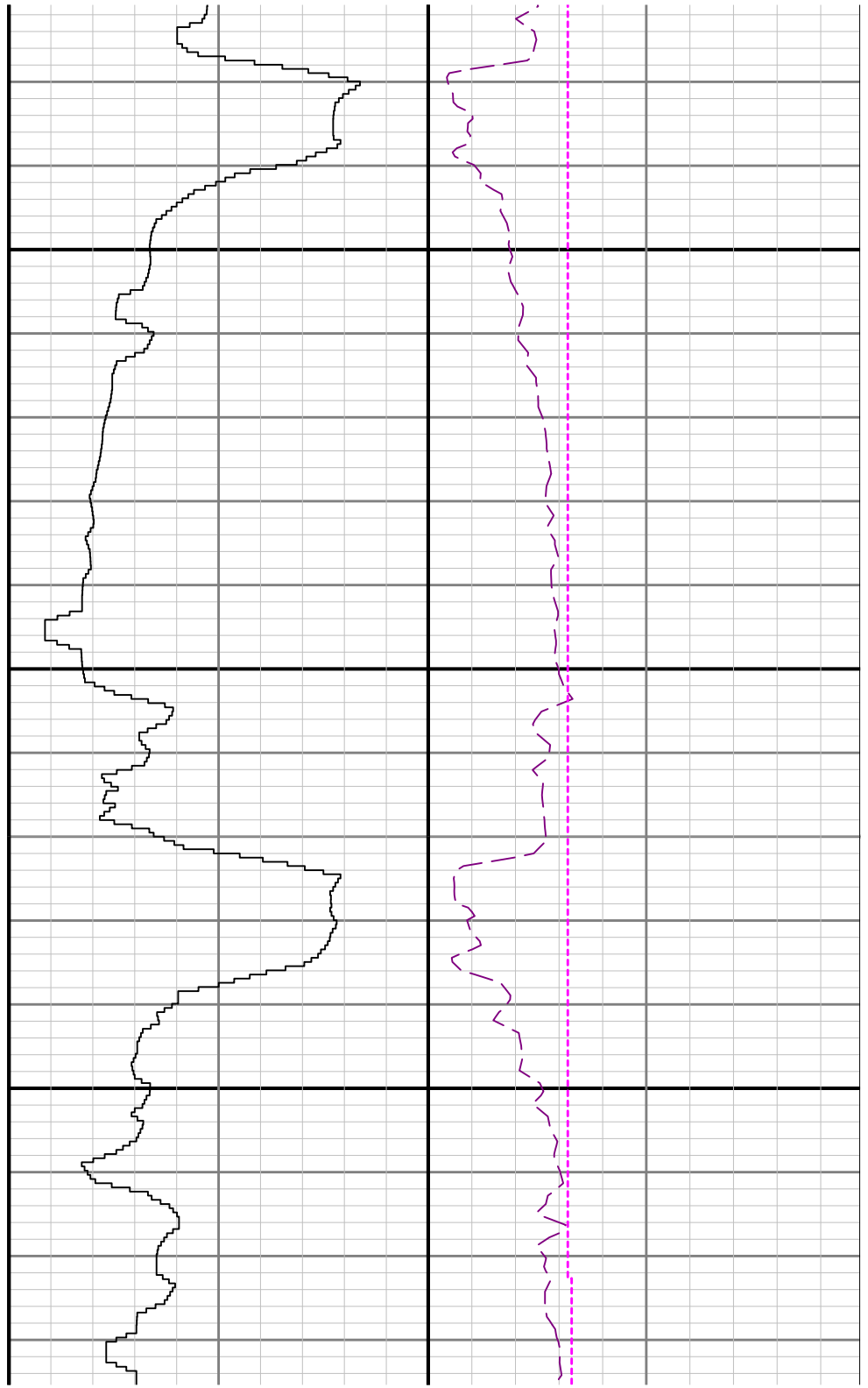

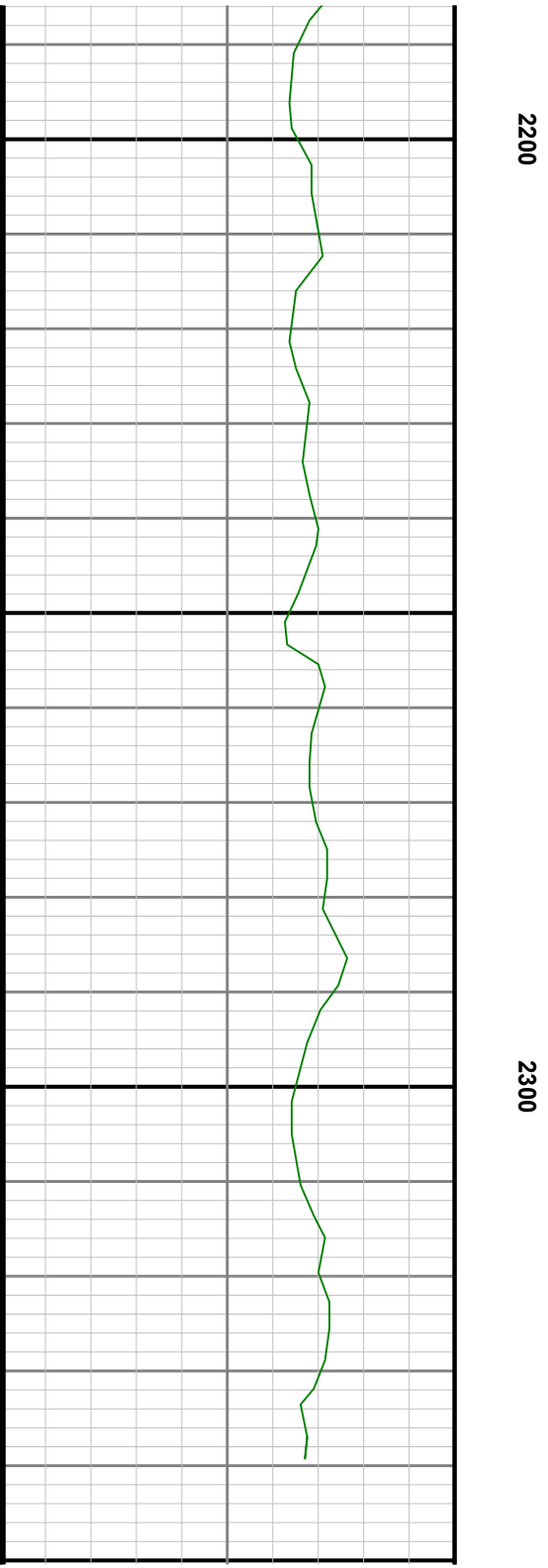
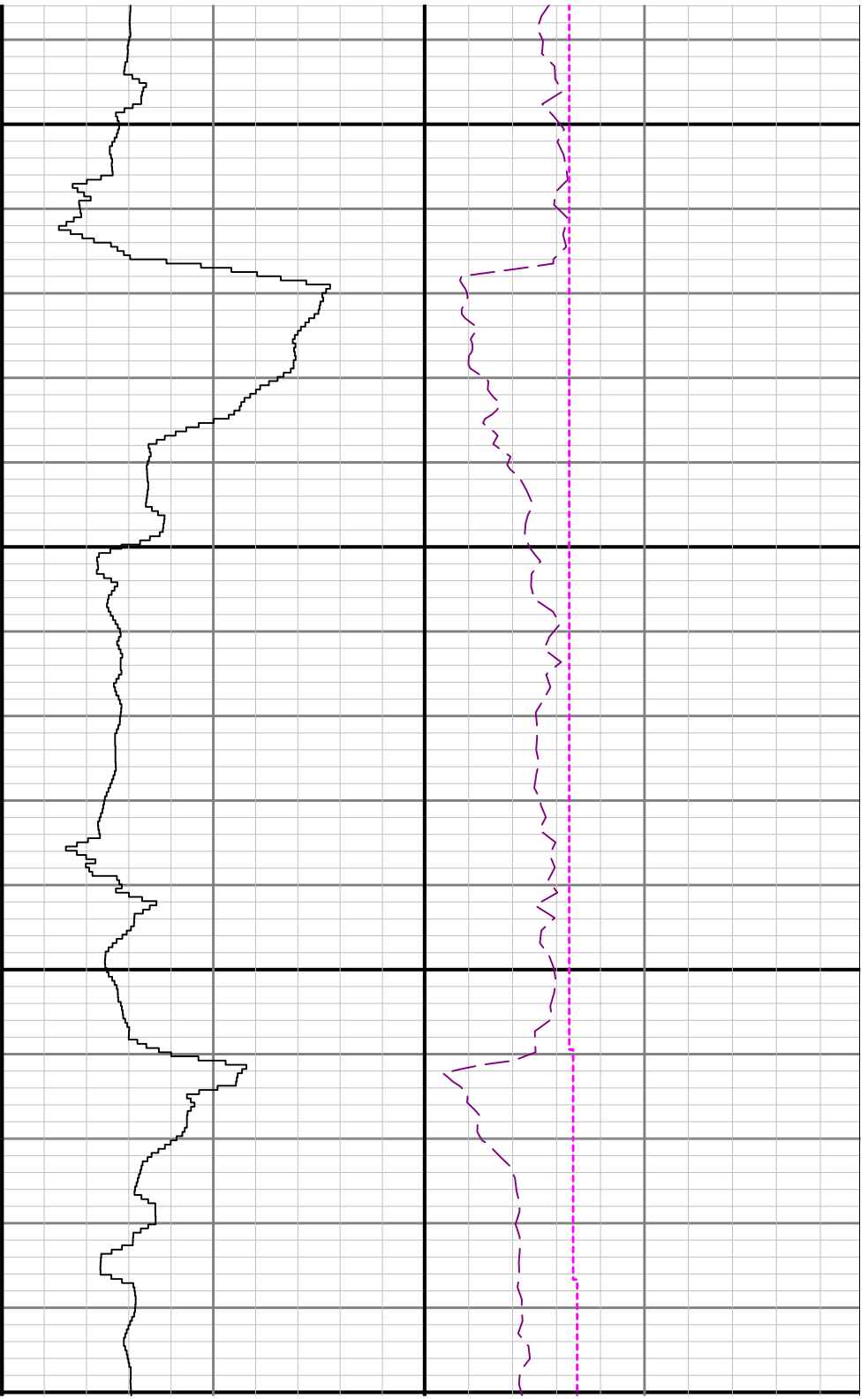

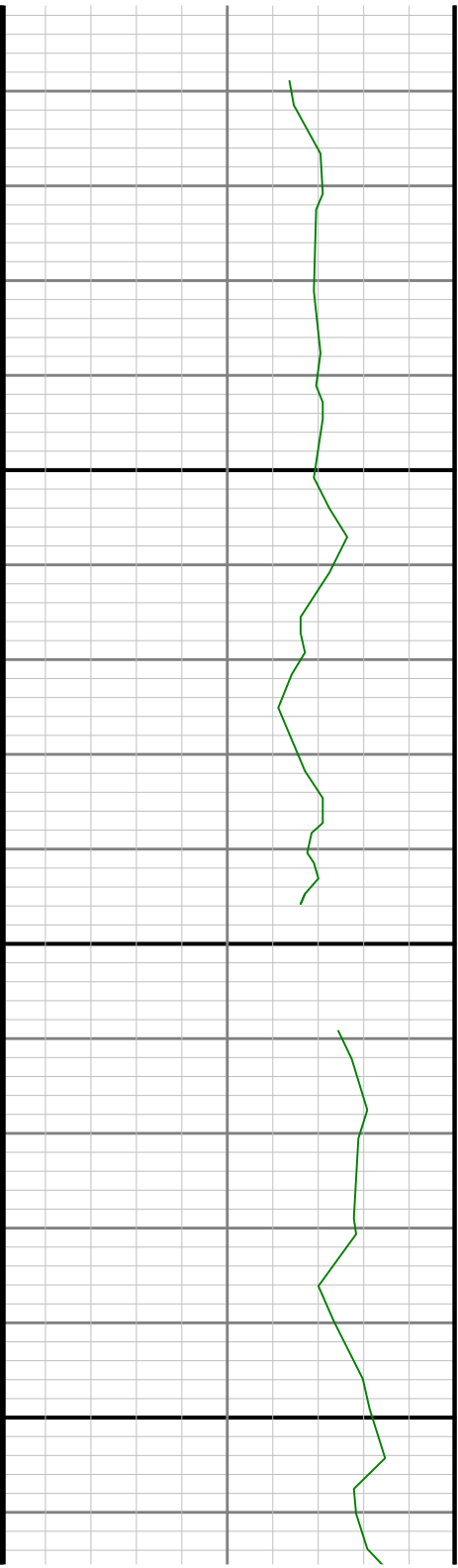

2400

2500

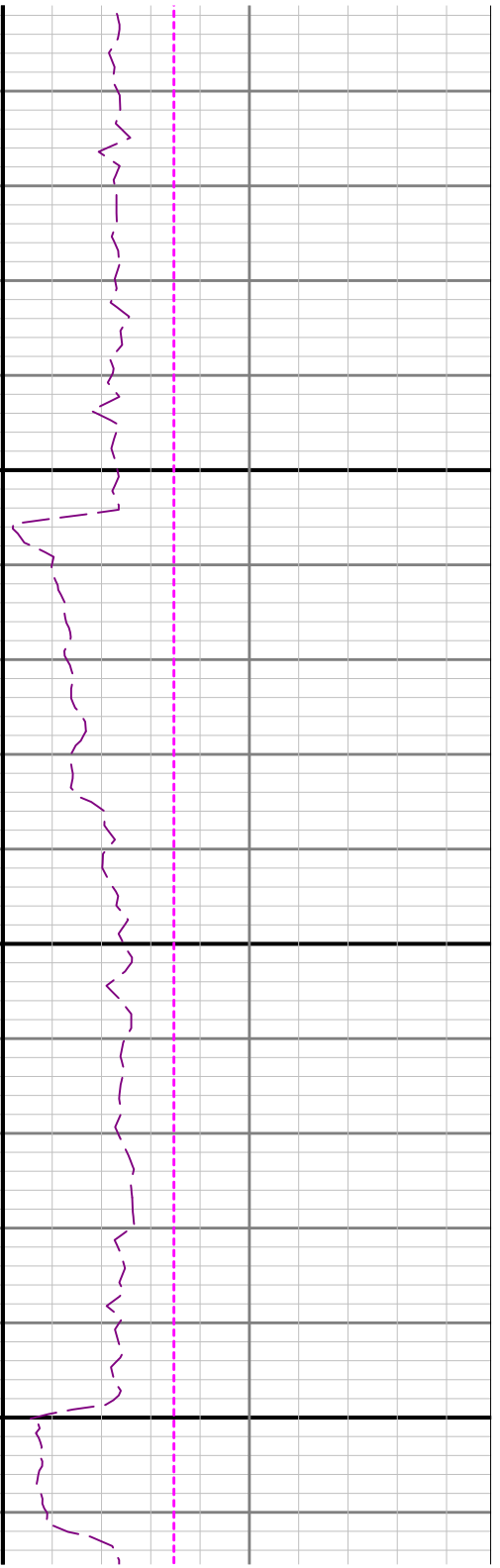
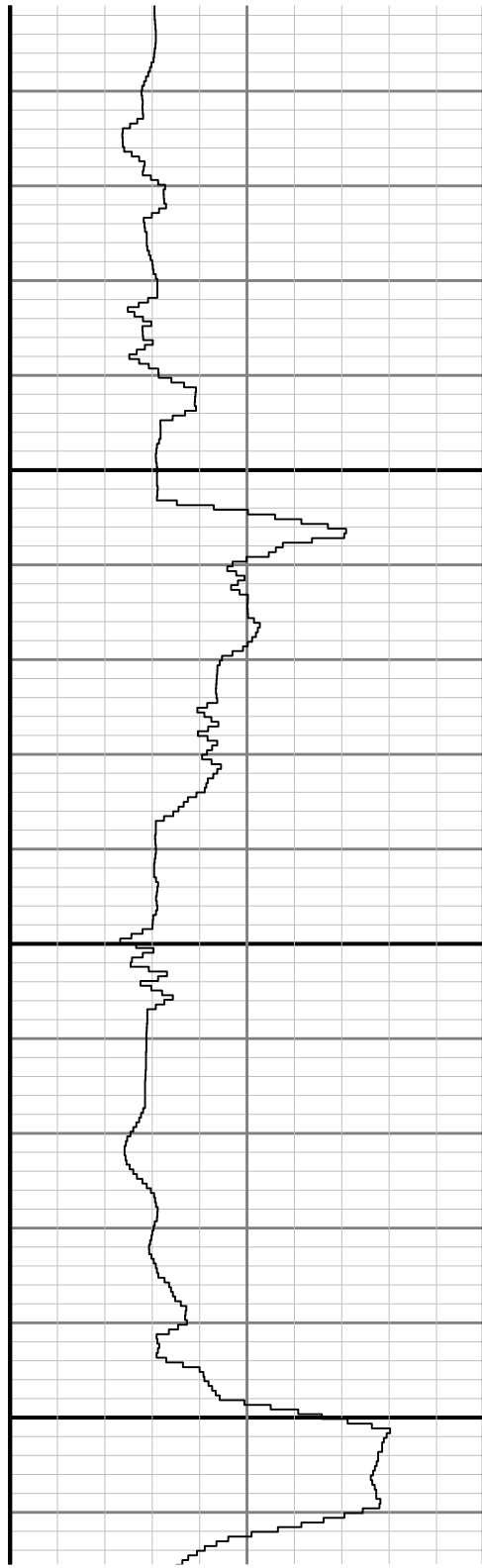



2600

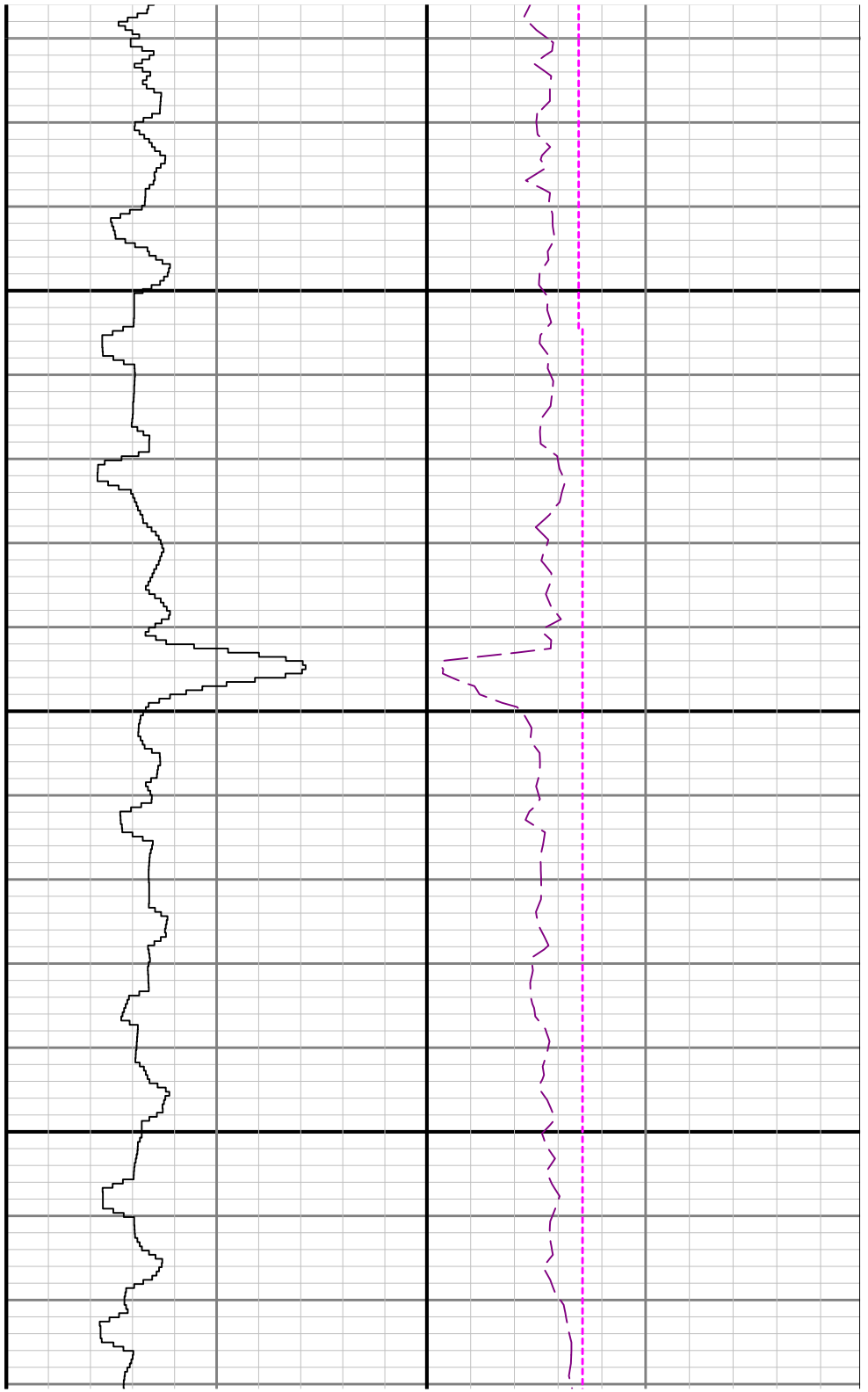

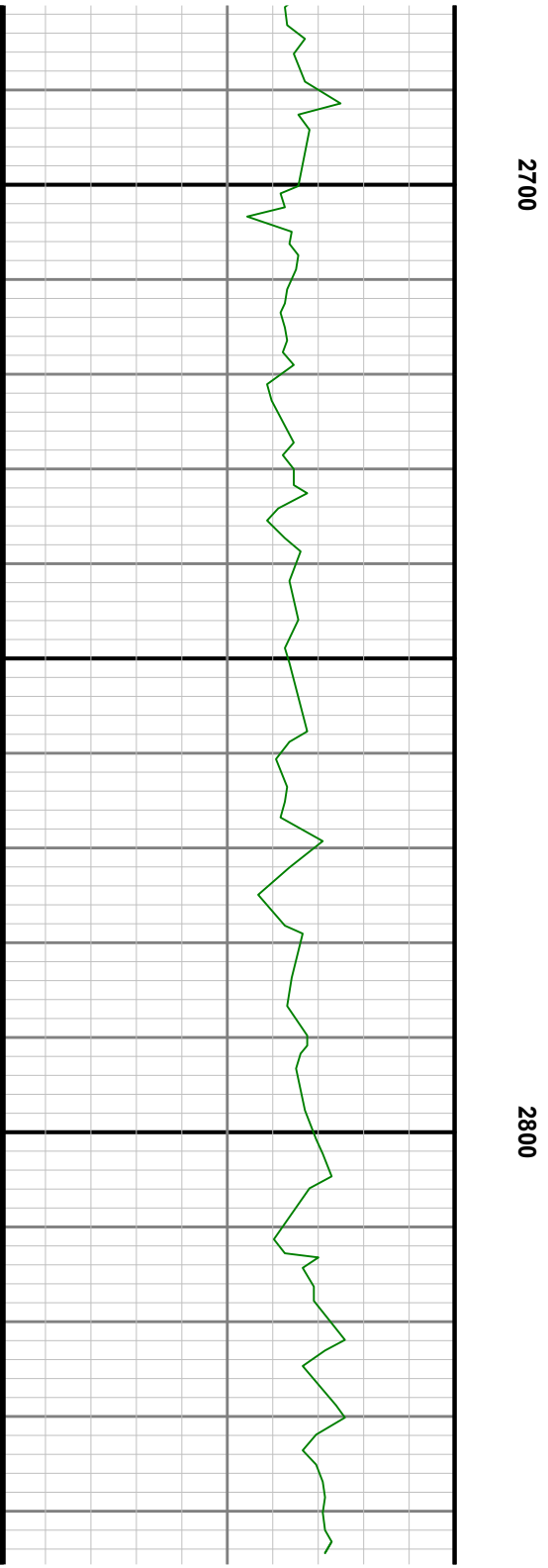
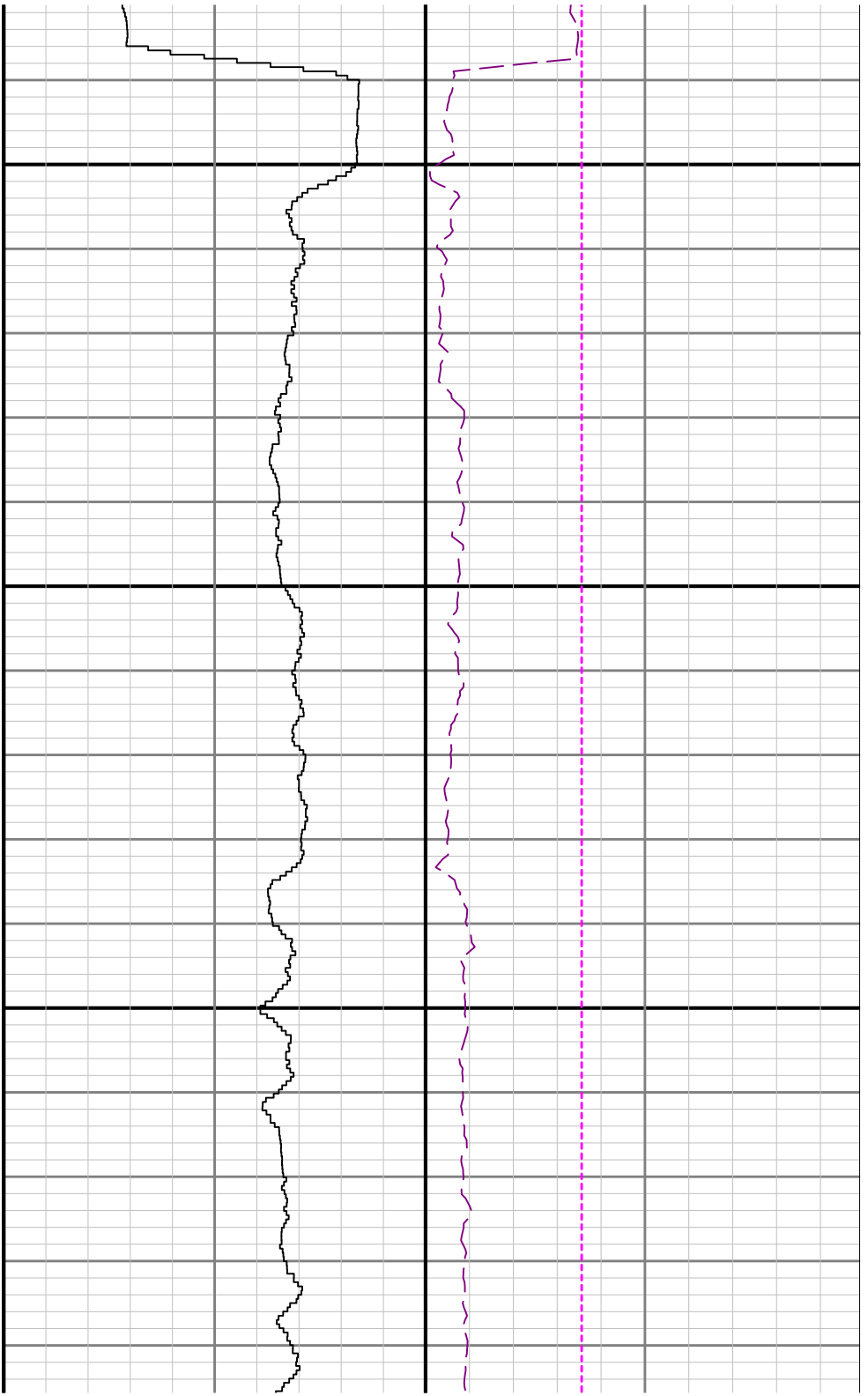

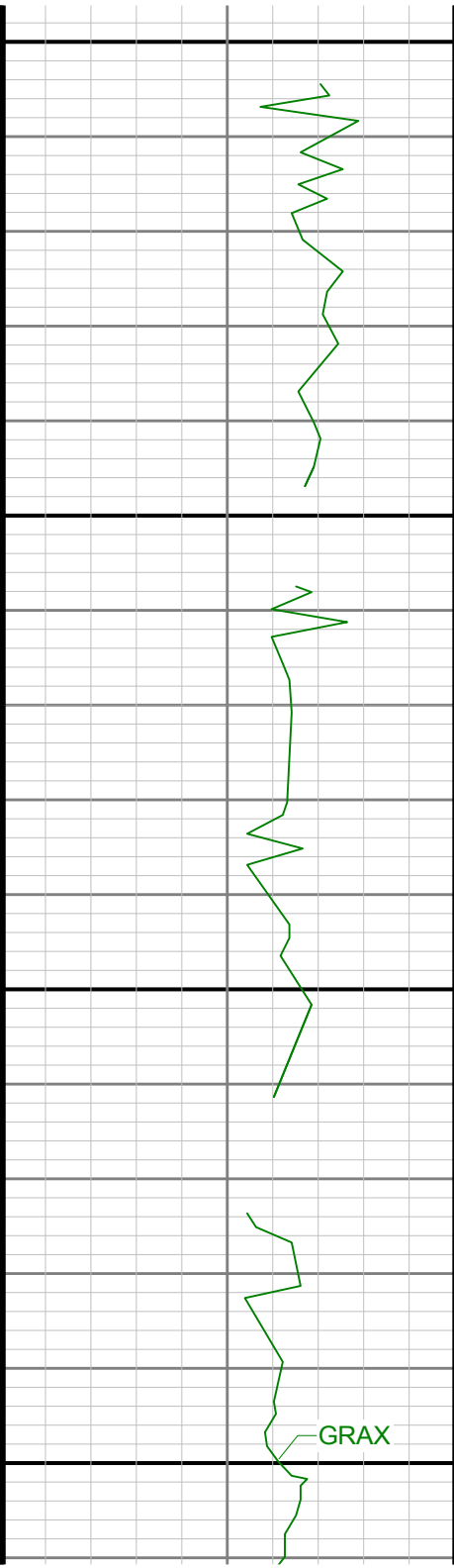

2900

3000

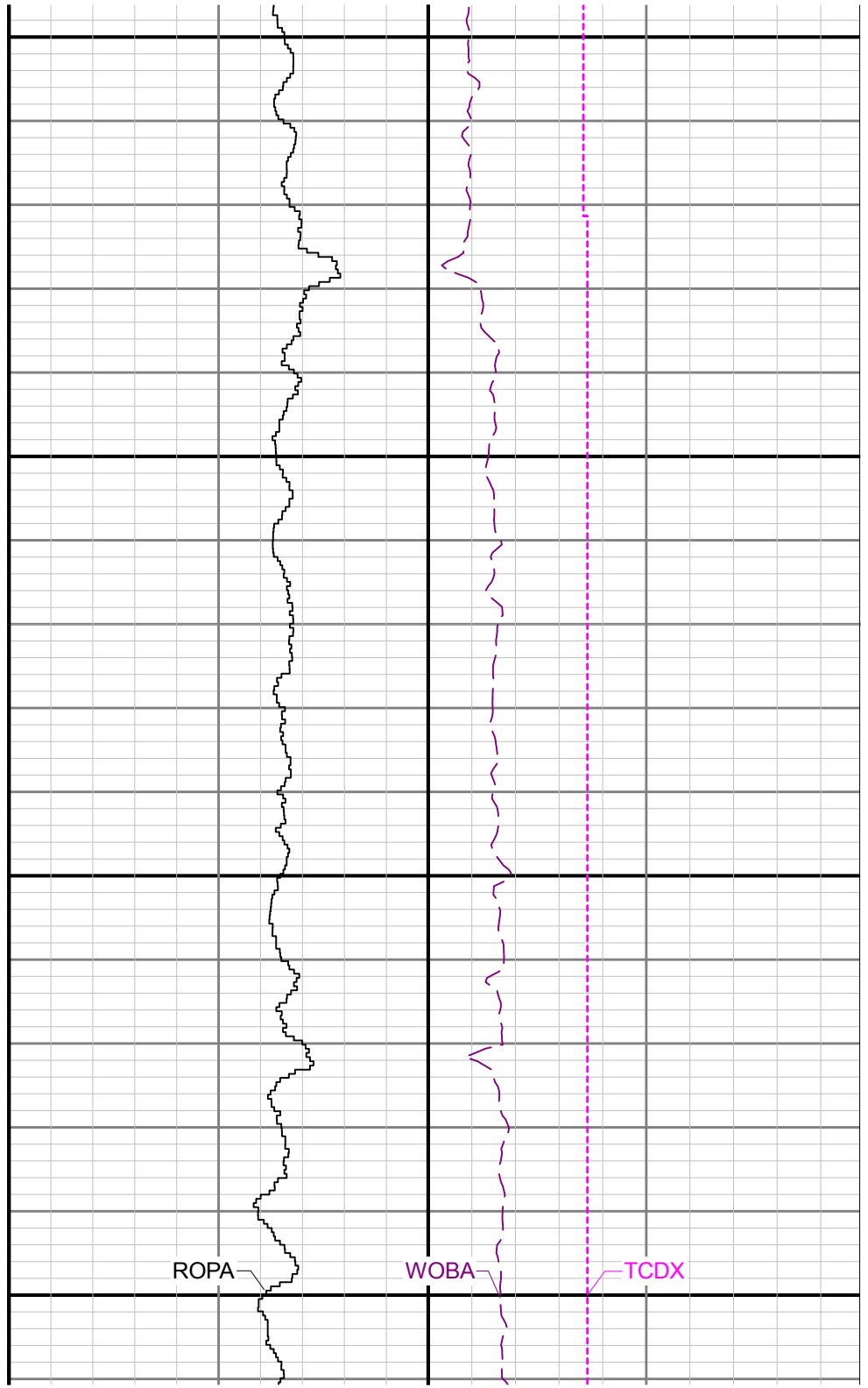

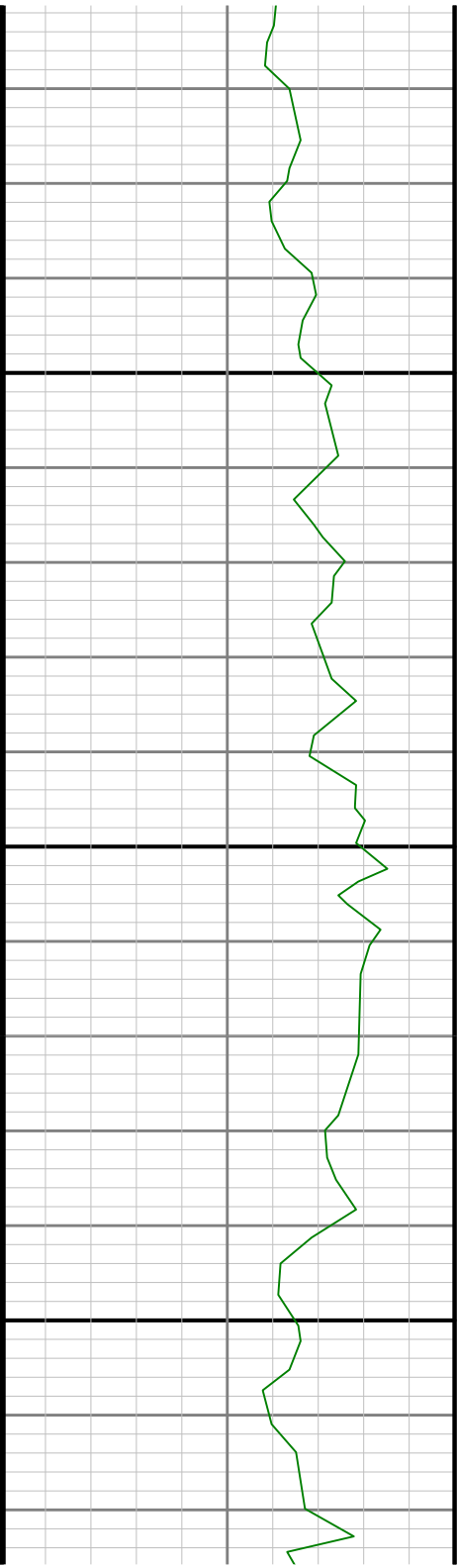

3100

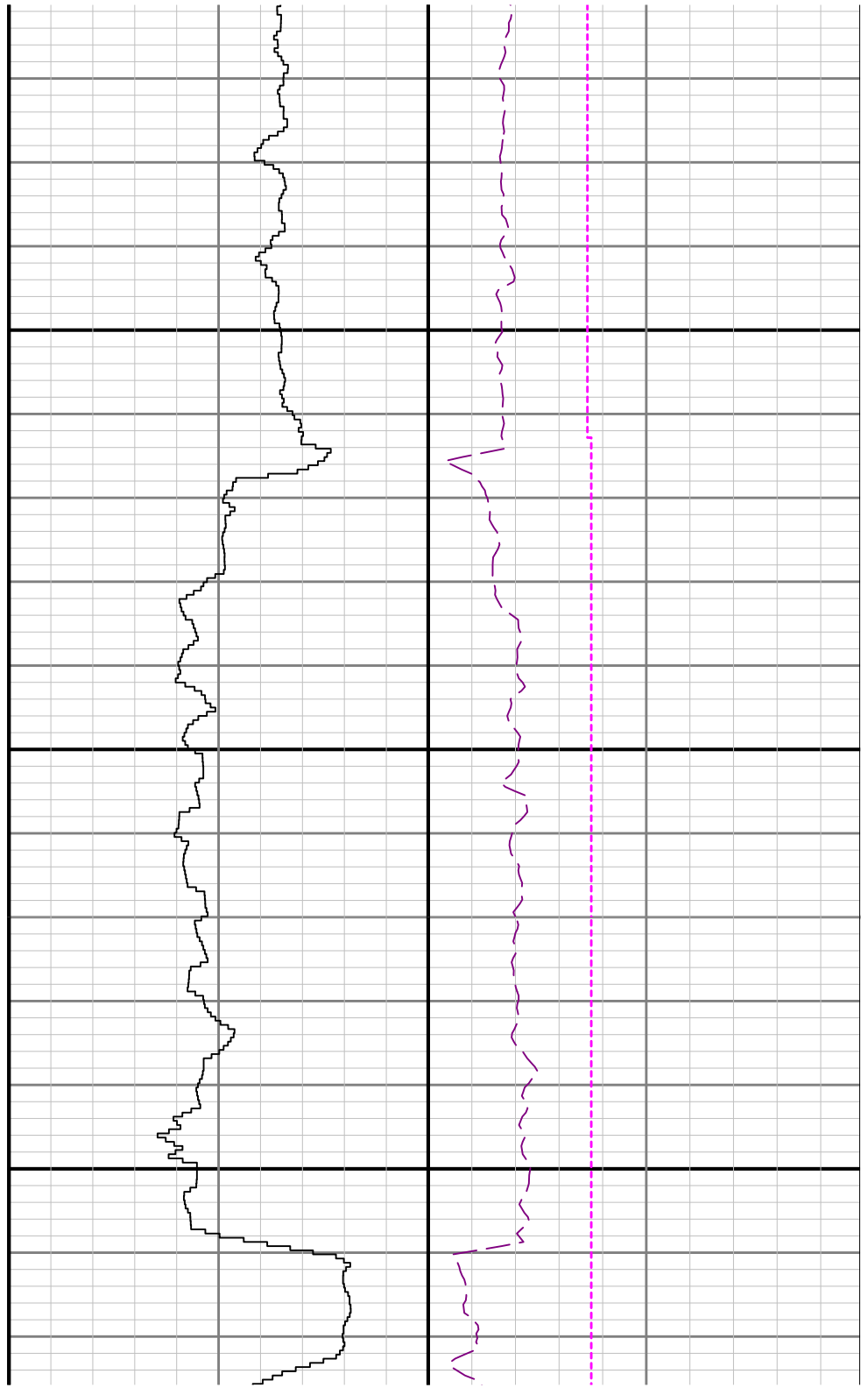

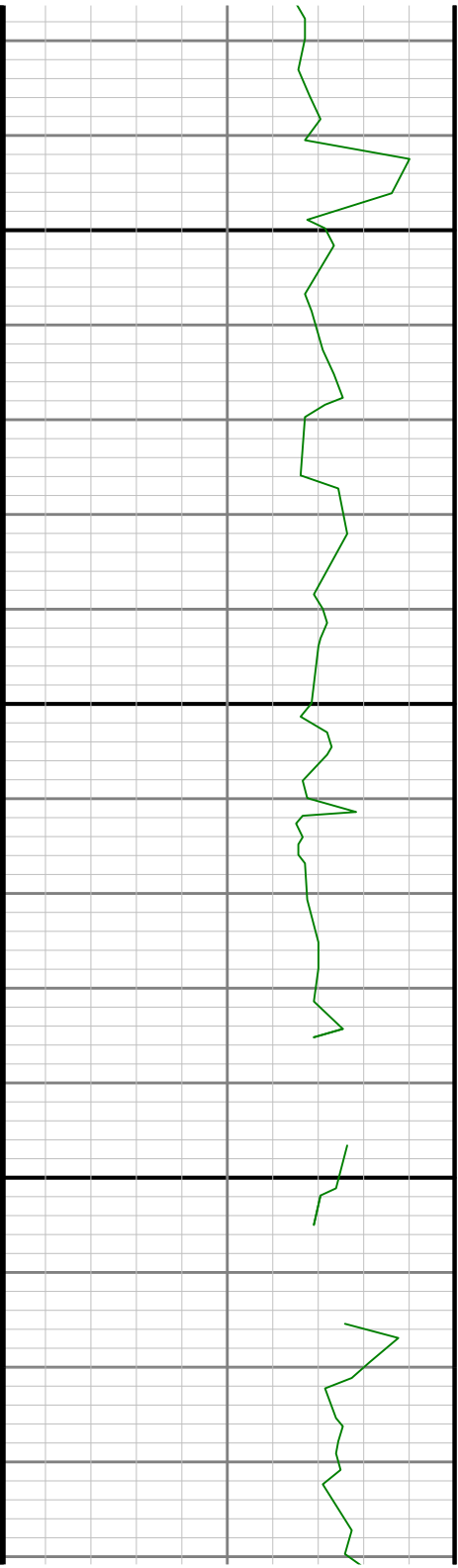

3200

3300



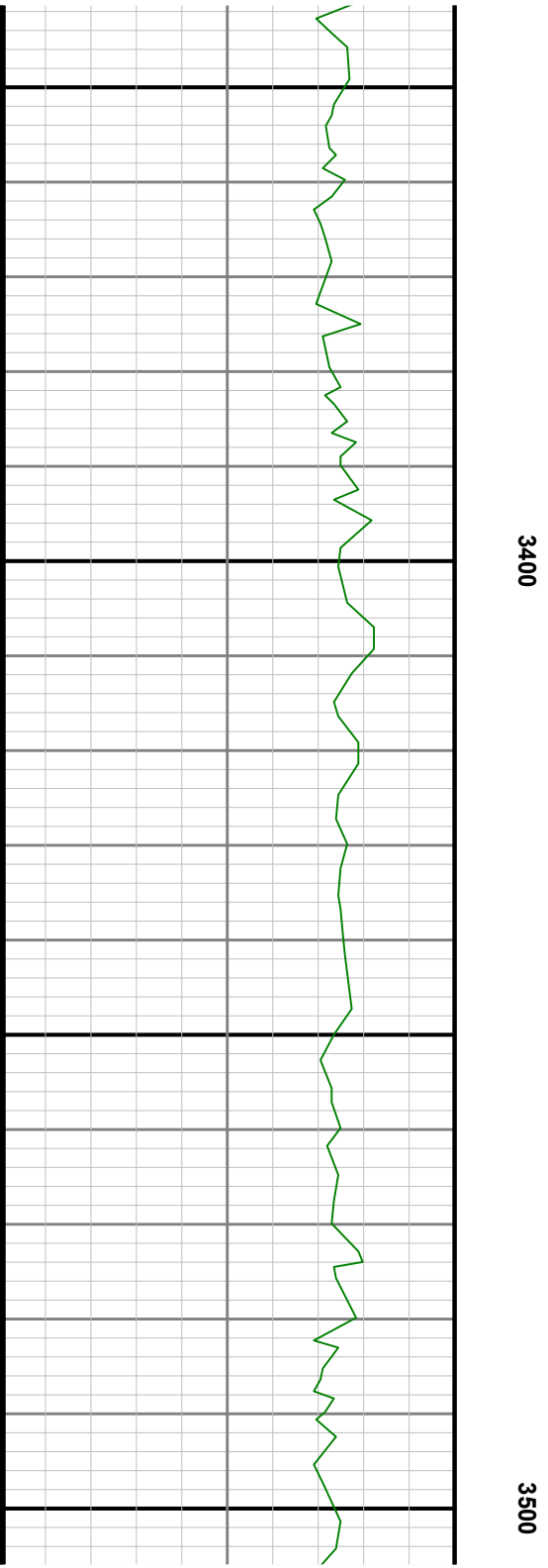
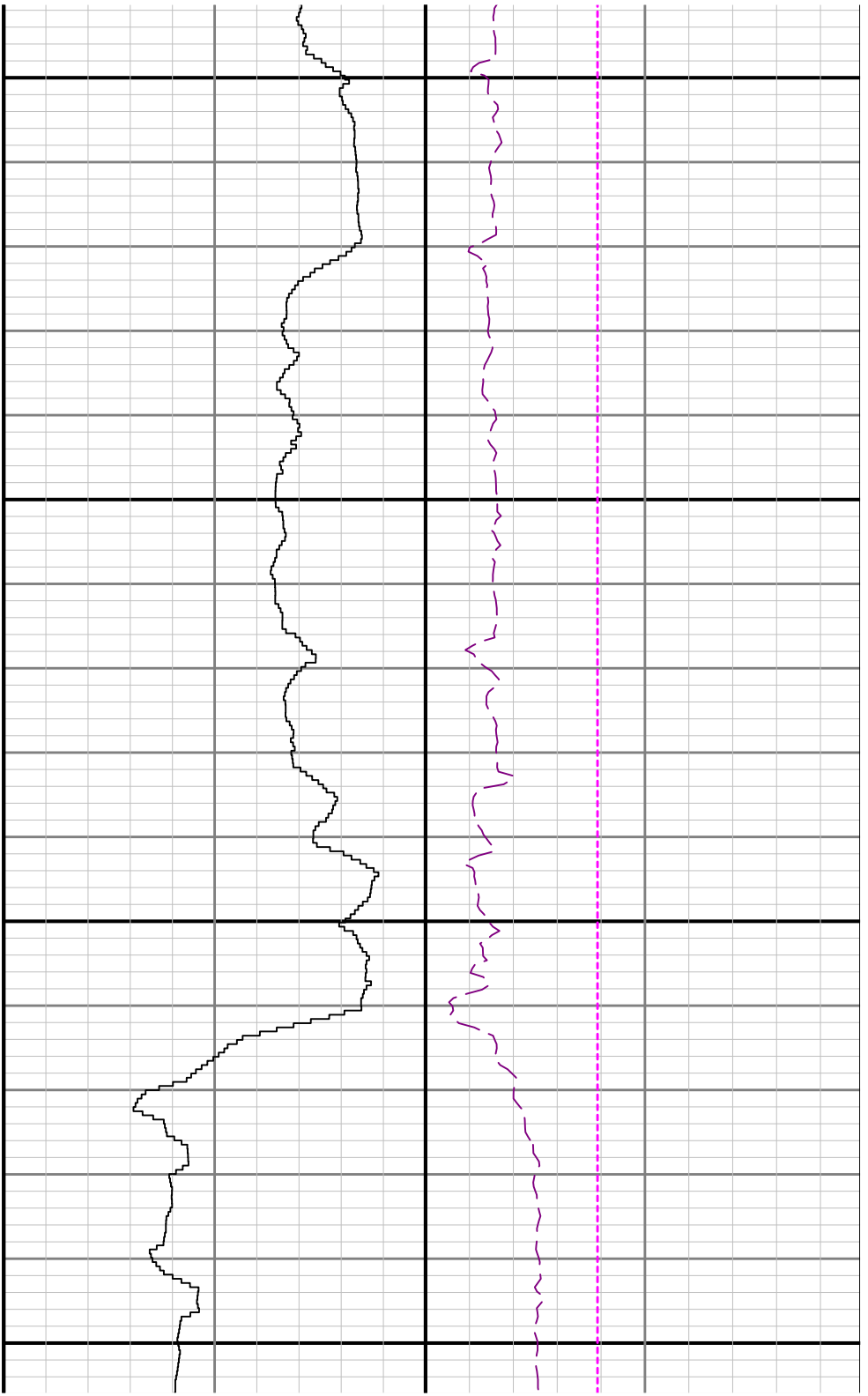

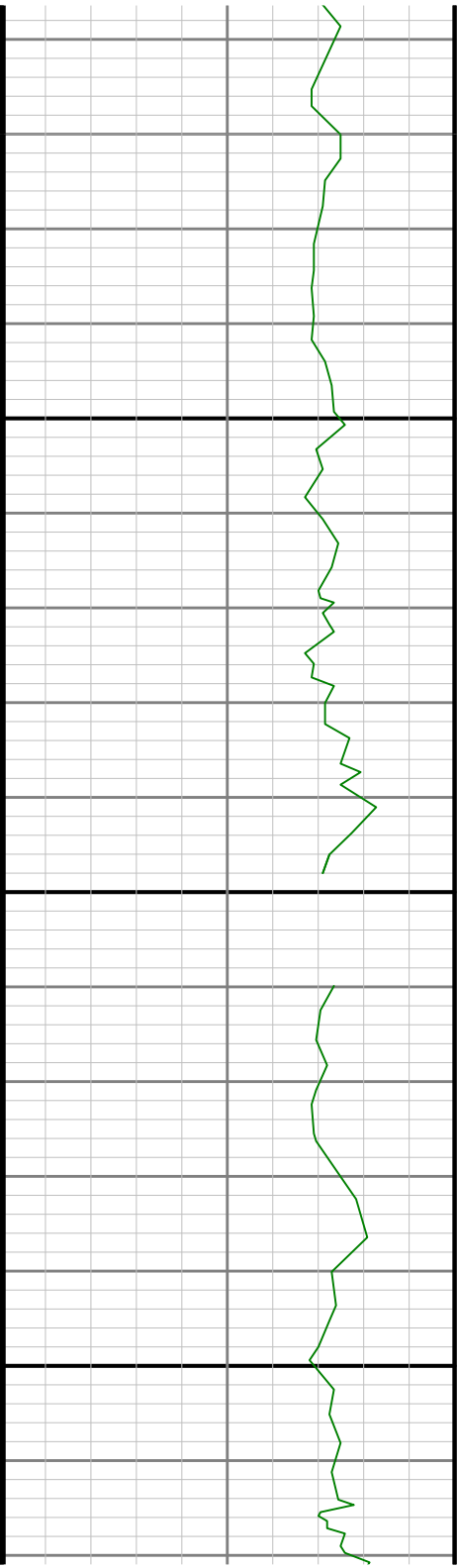

3600

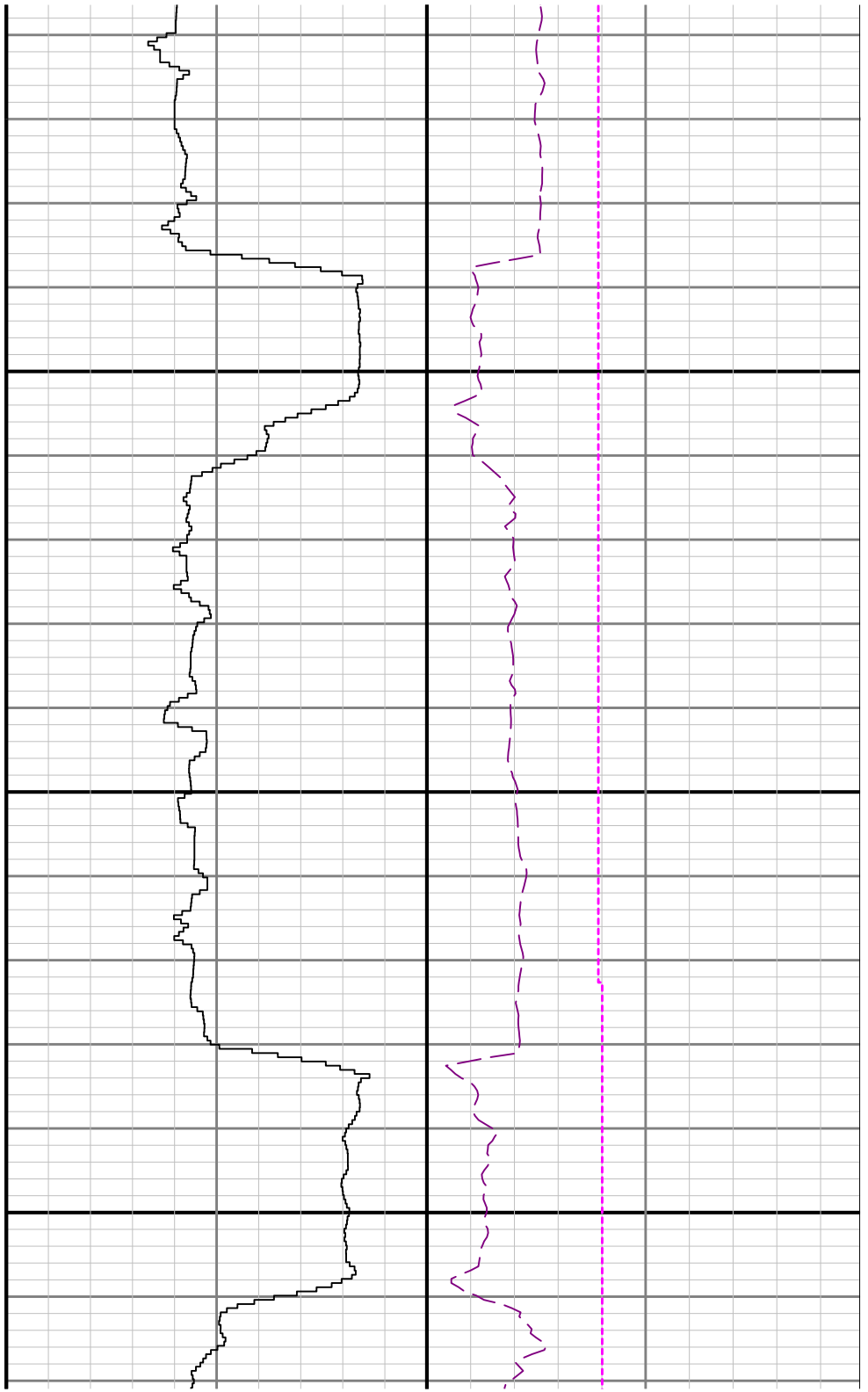

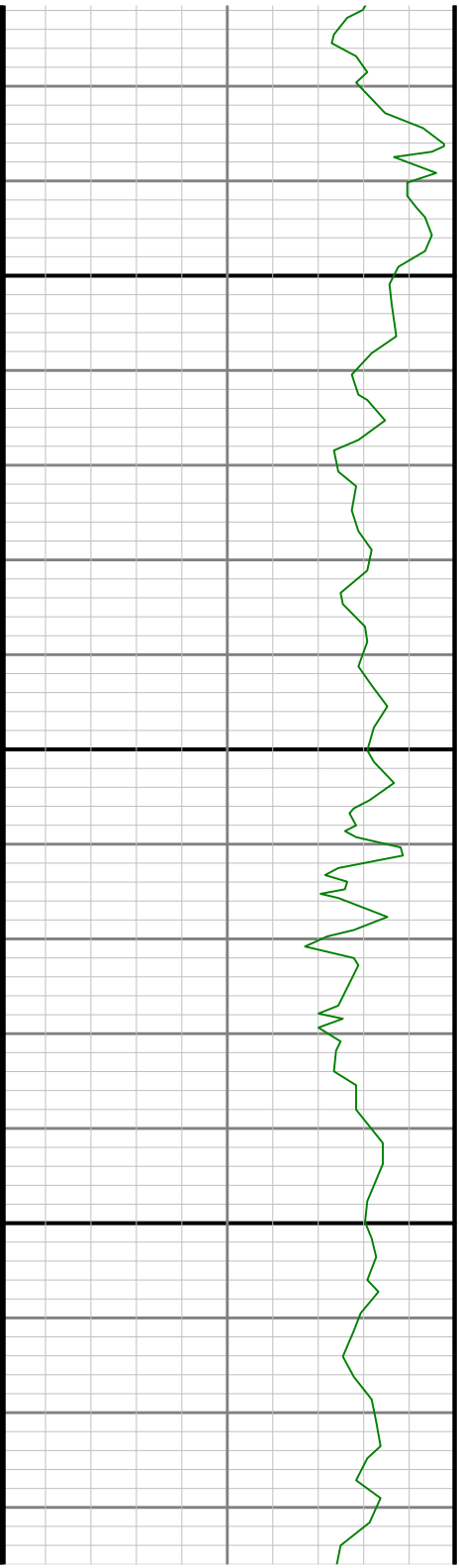

3700

3800

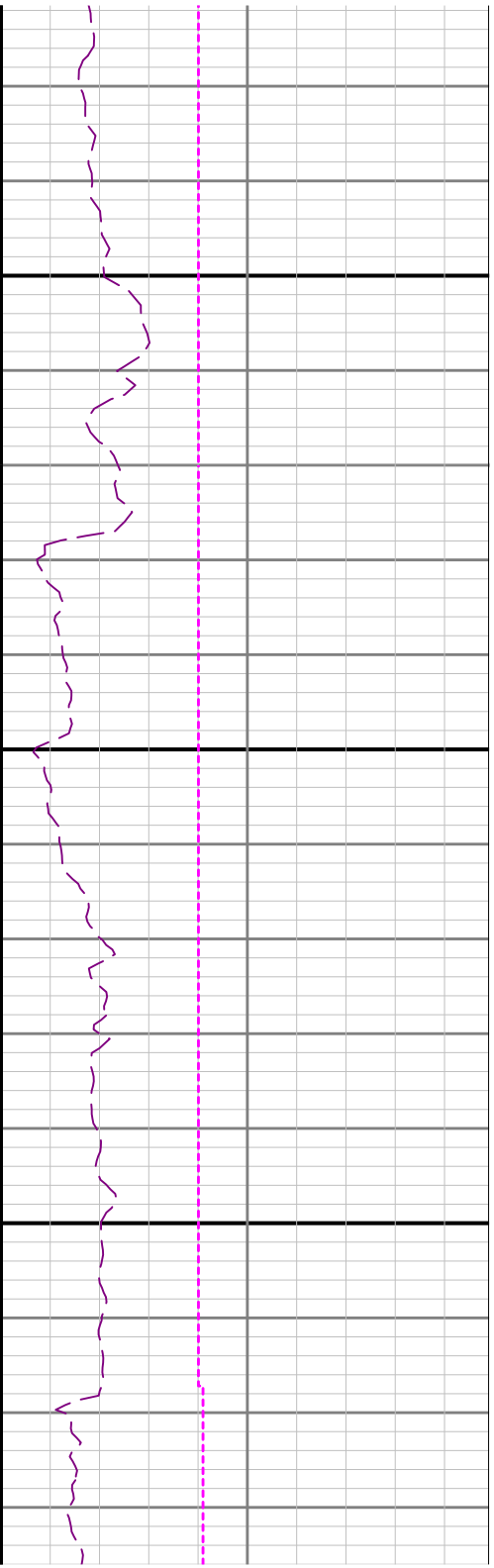
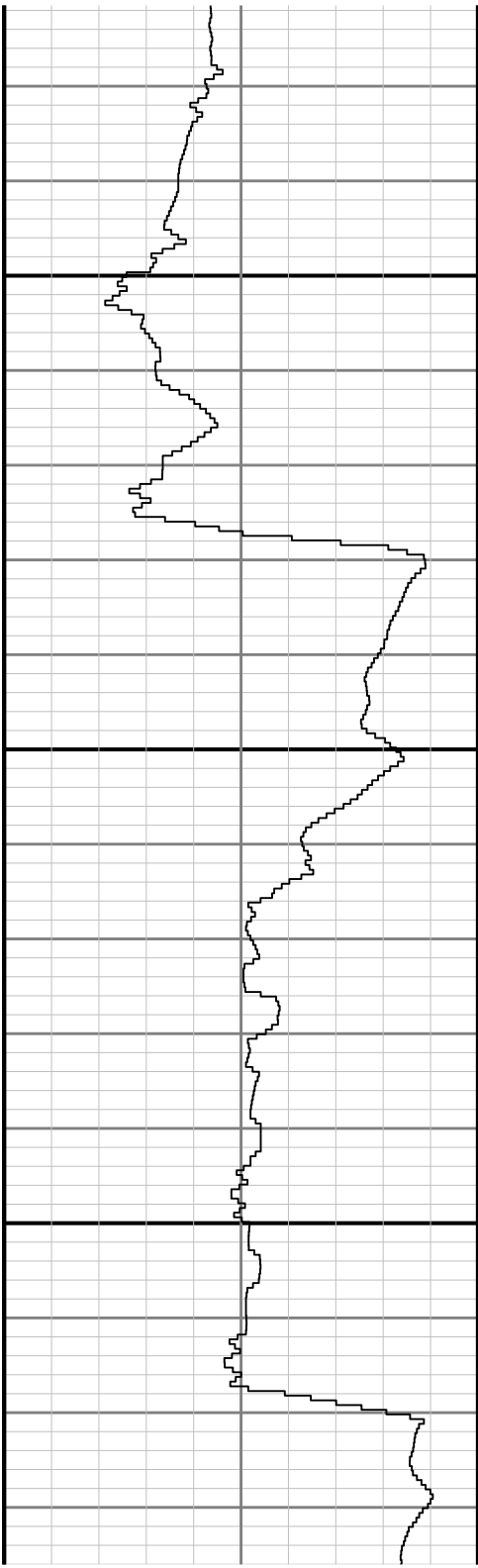

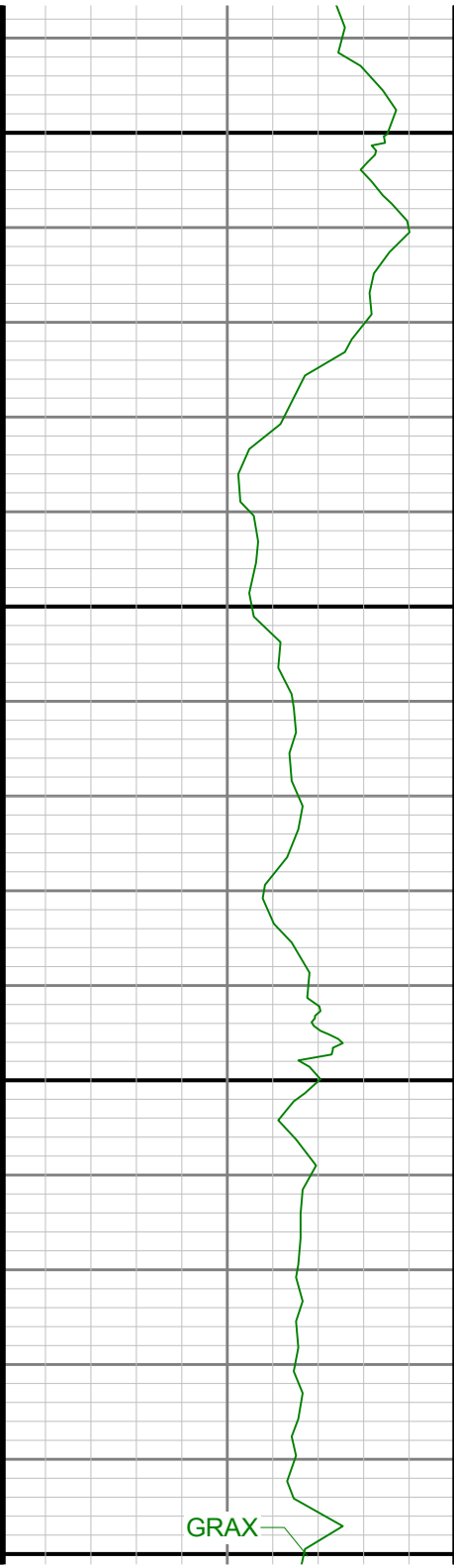

3900

400

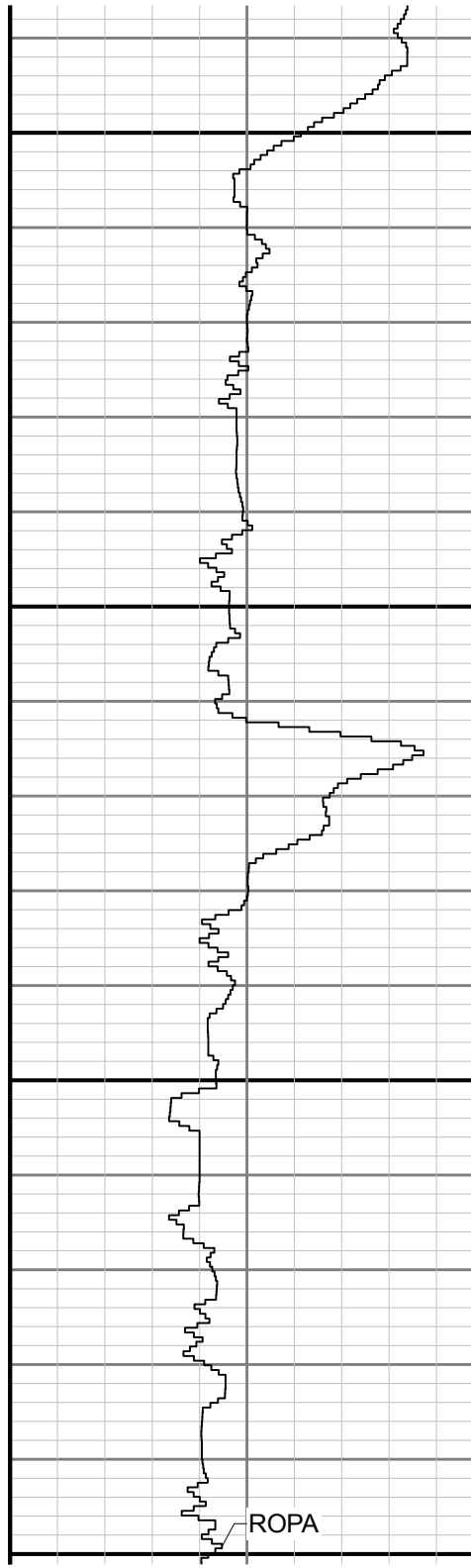

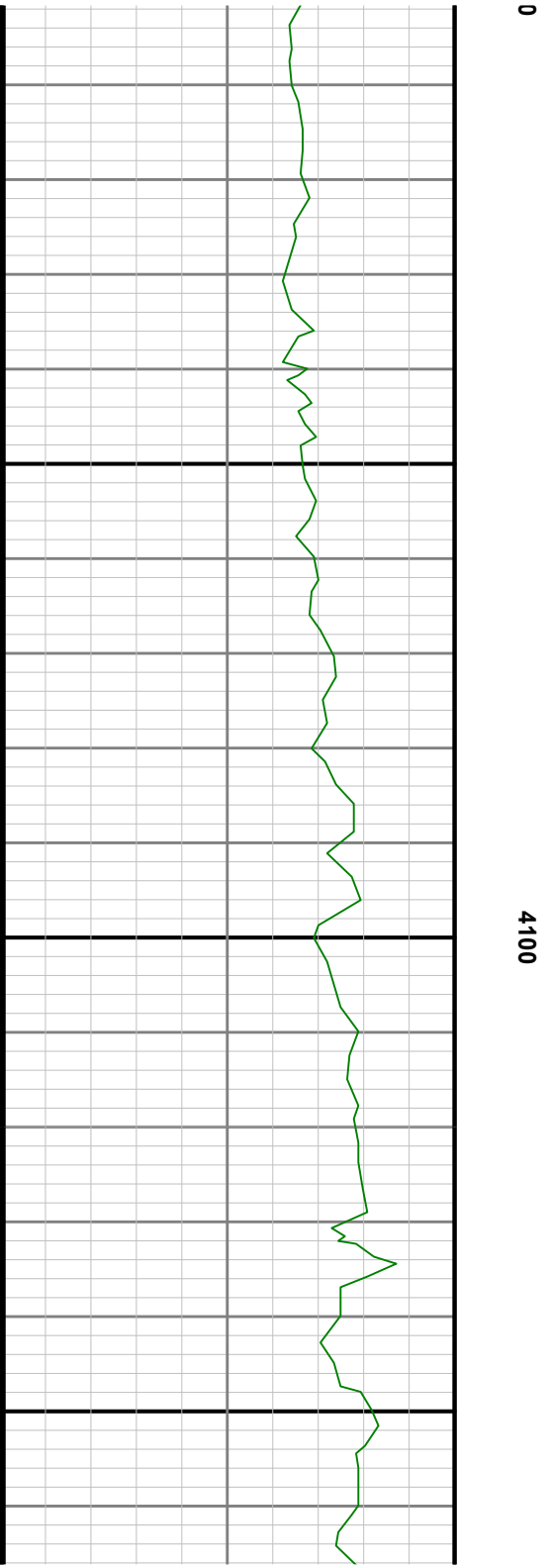
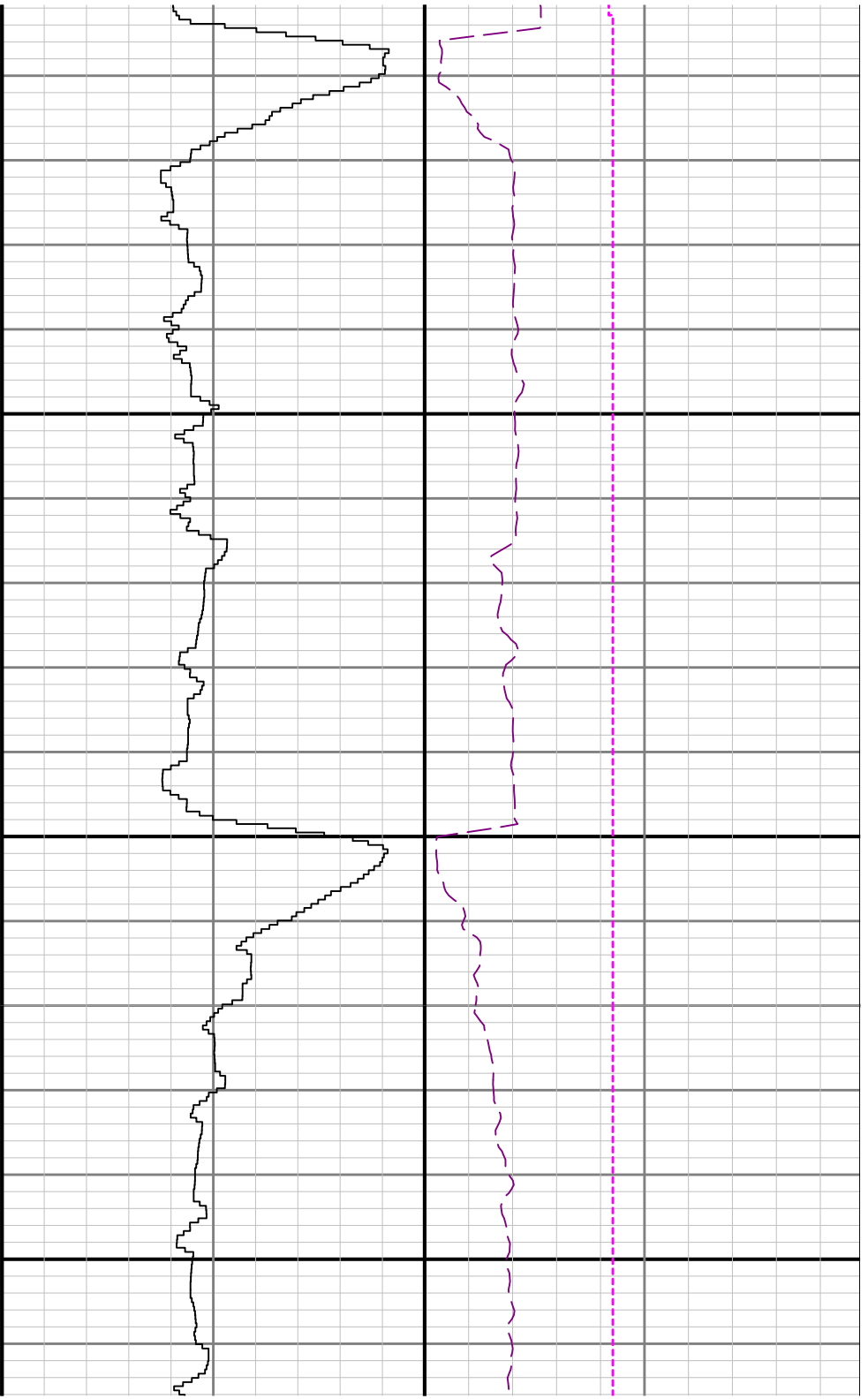

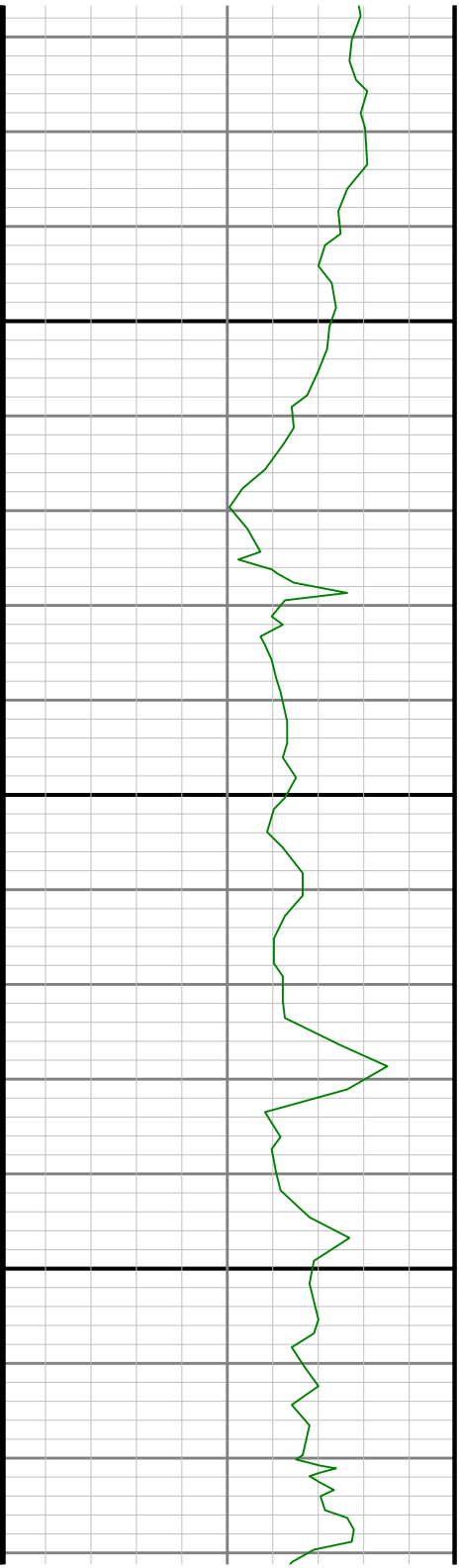

4200

4300

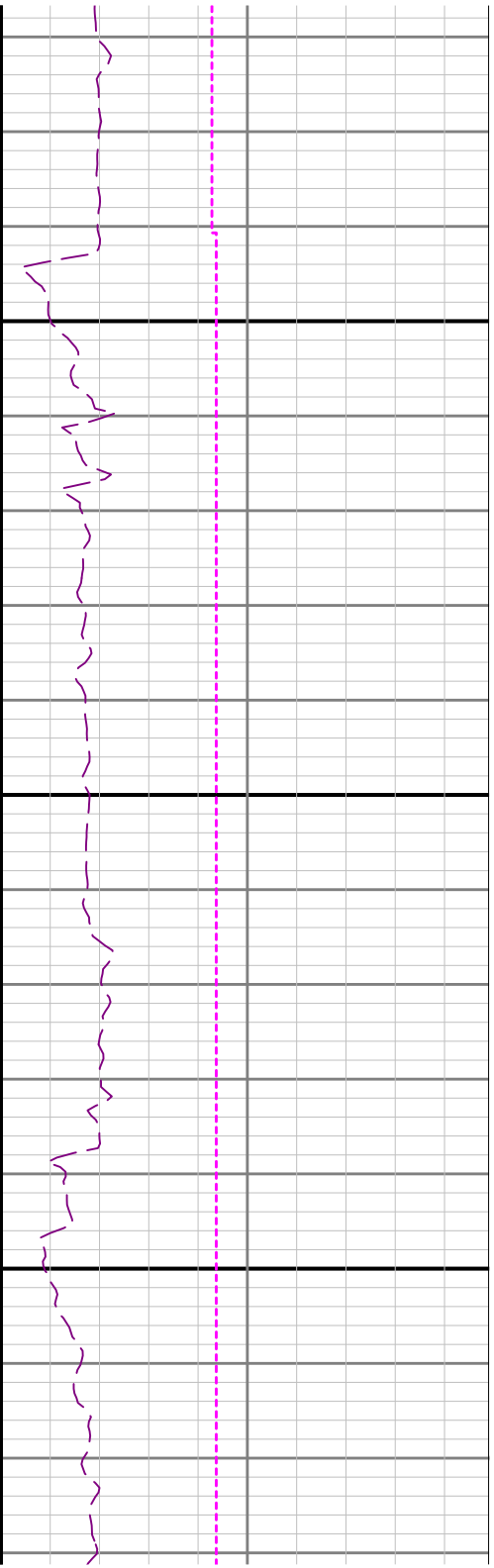
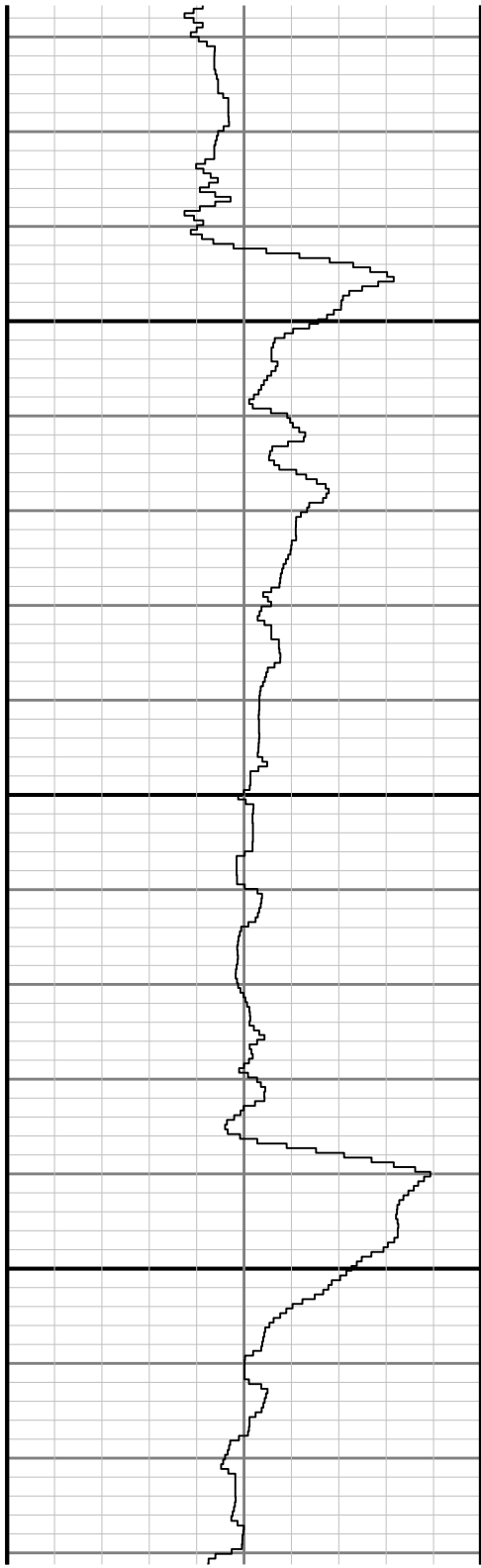



4400

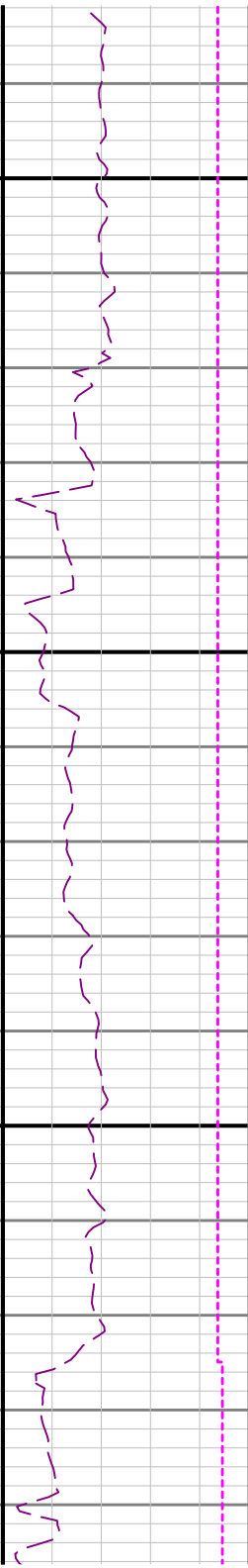
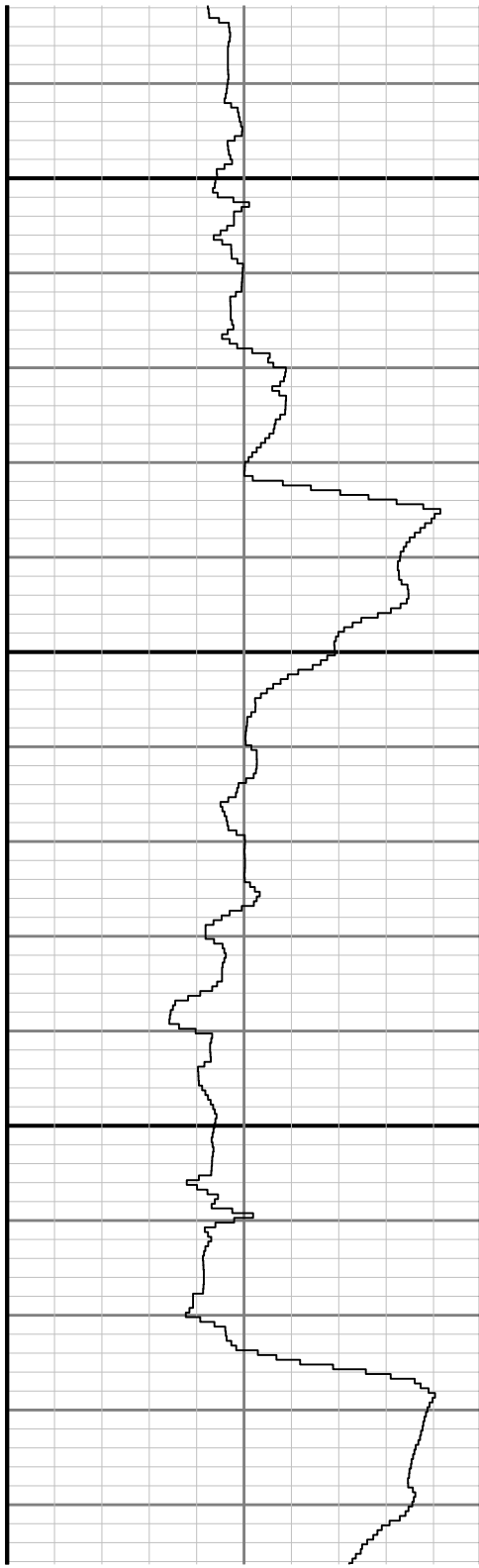

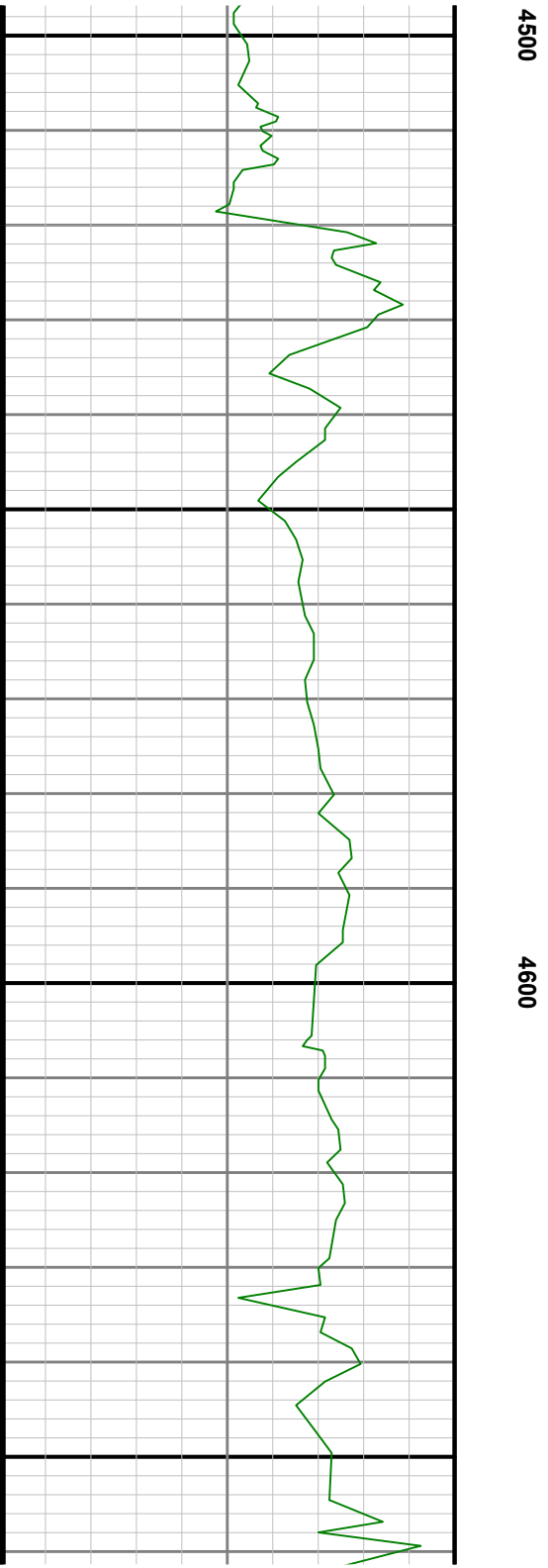
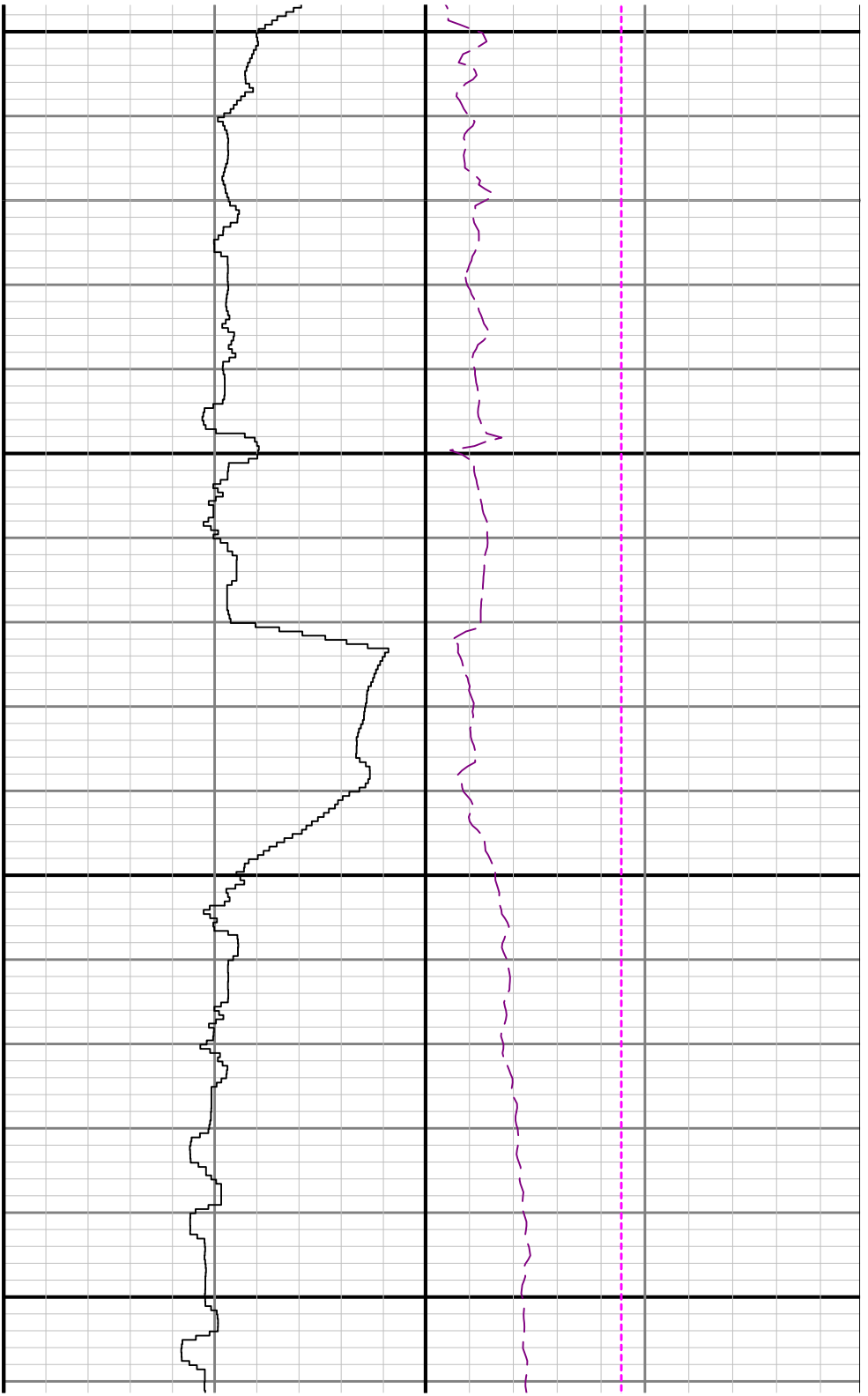

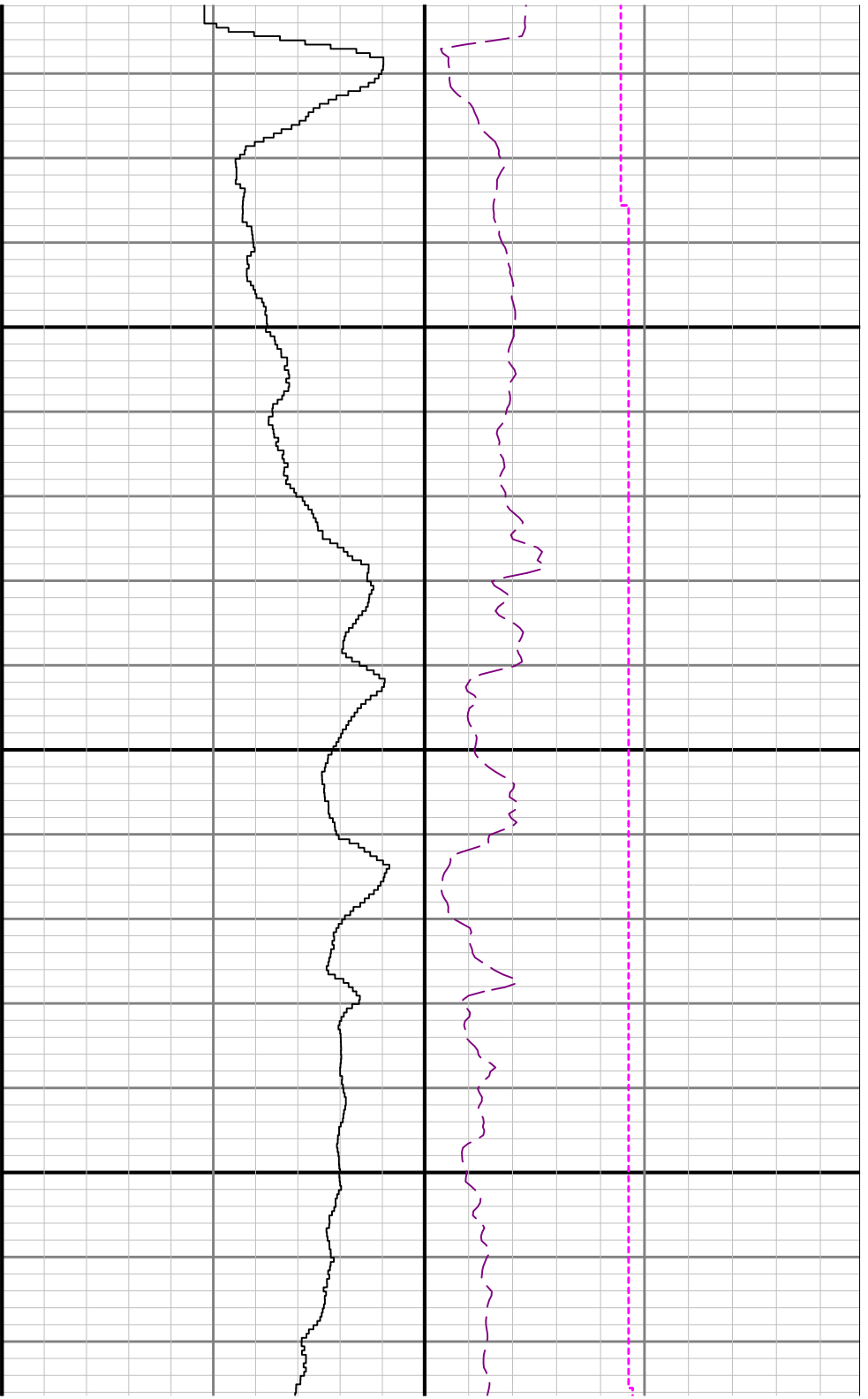

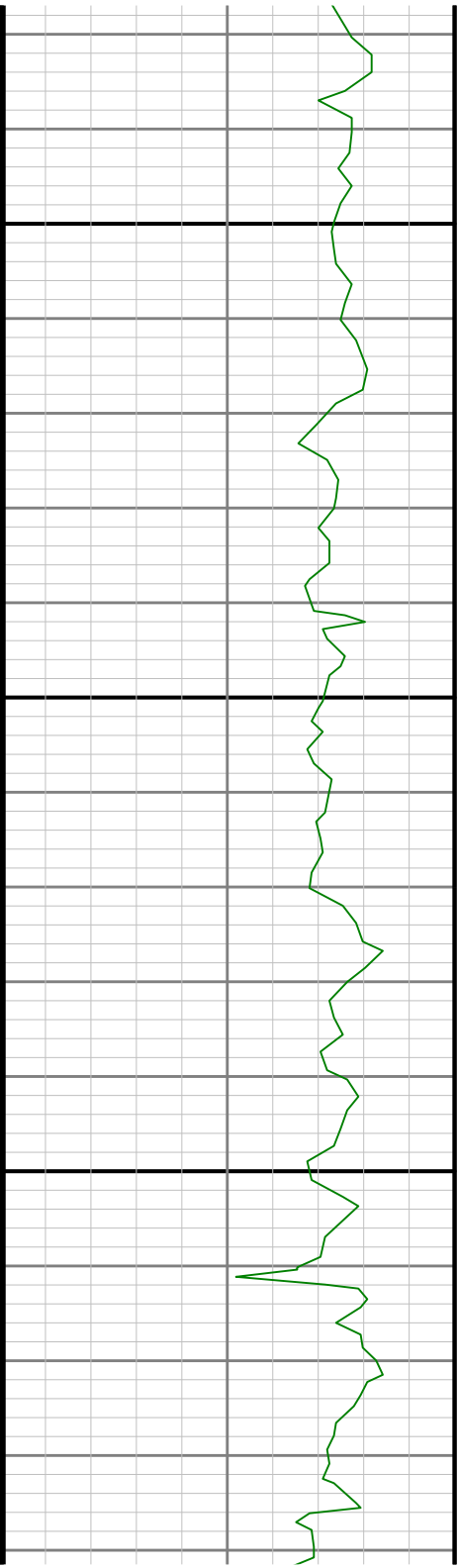

4900



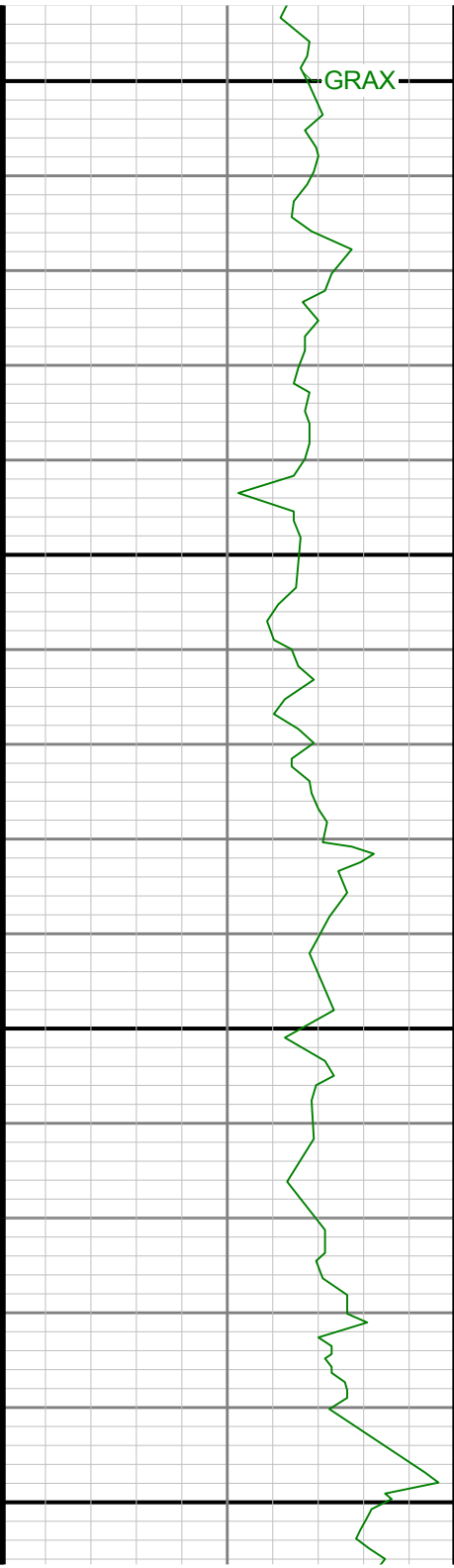

5000

5100

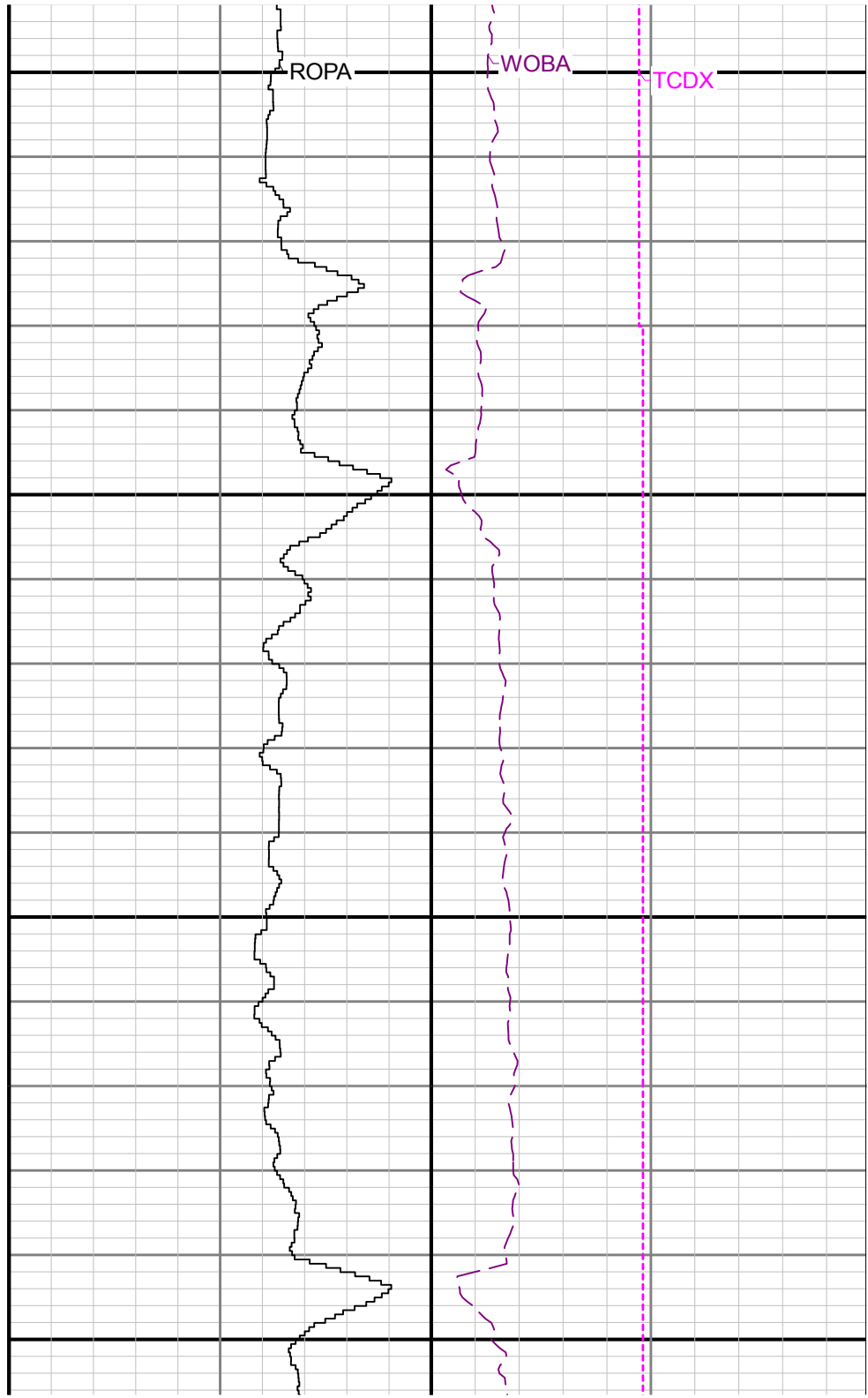

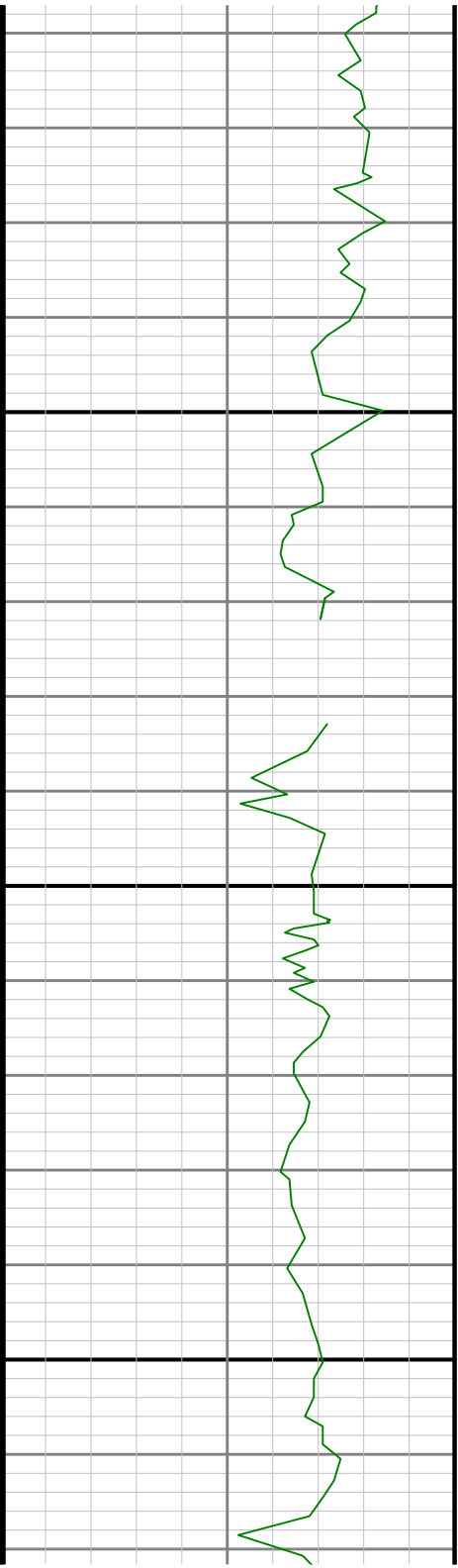

5200

5300

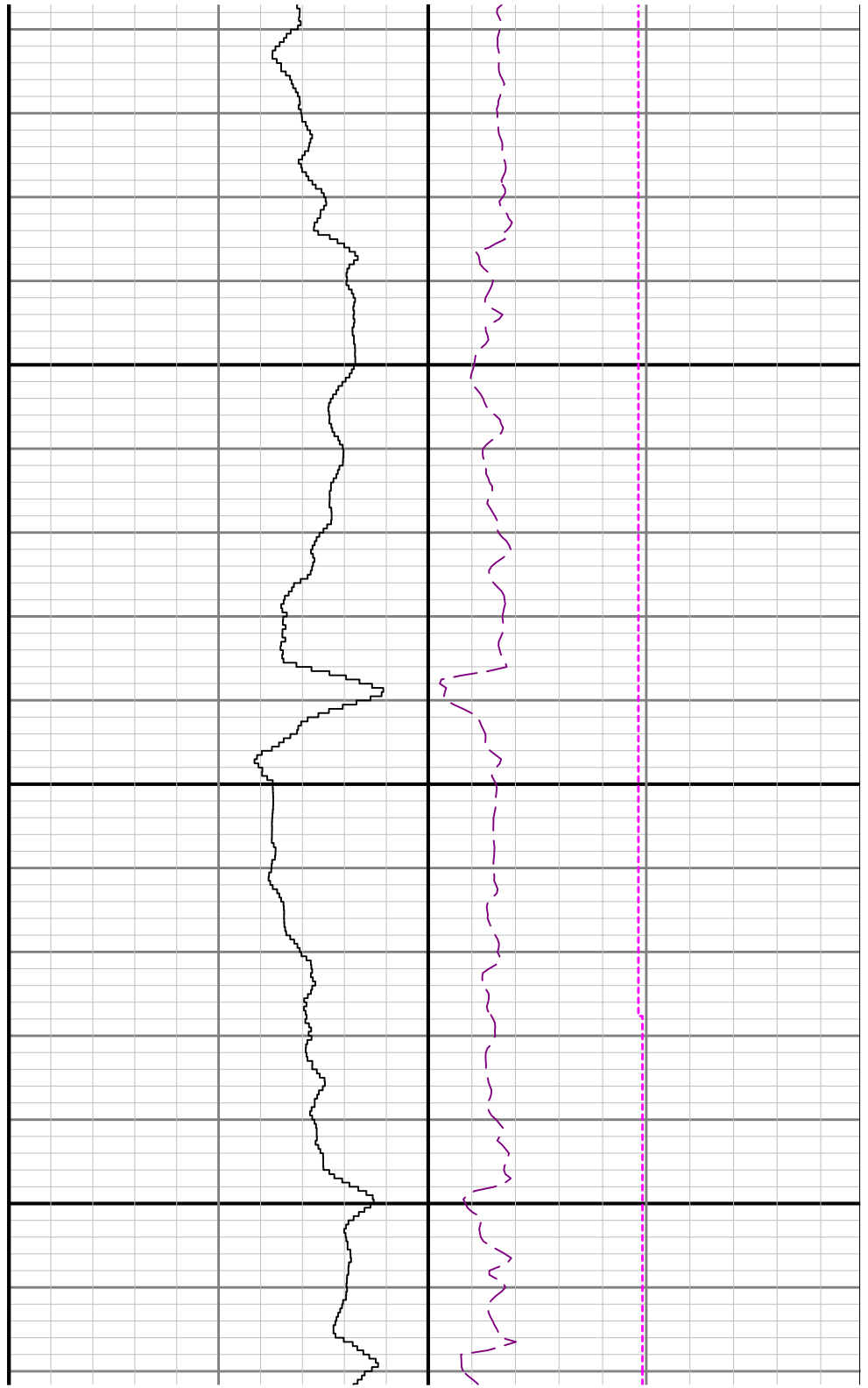

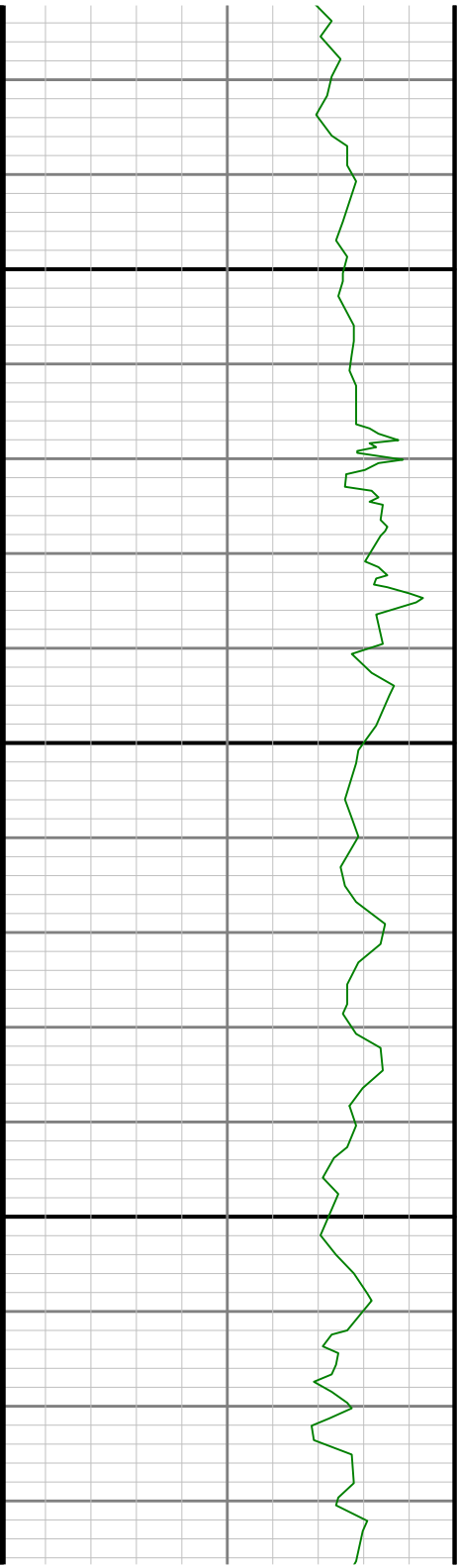

5400



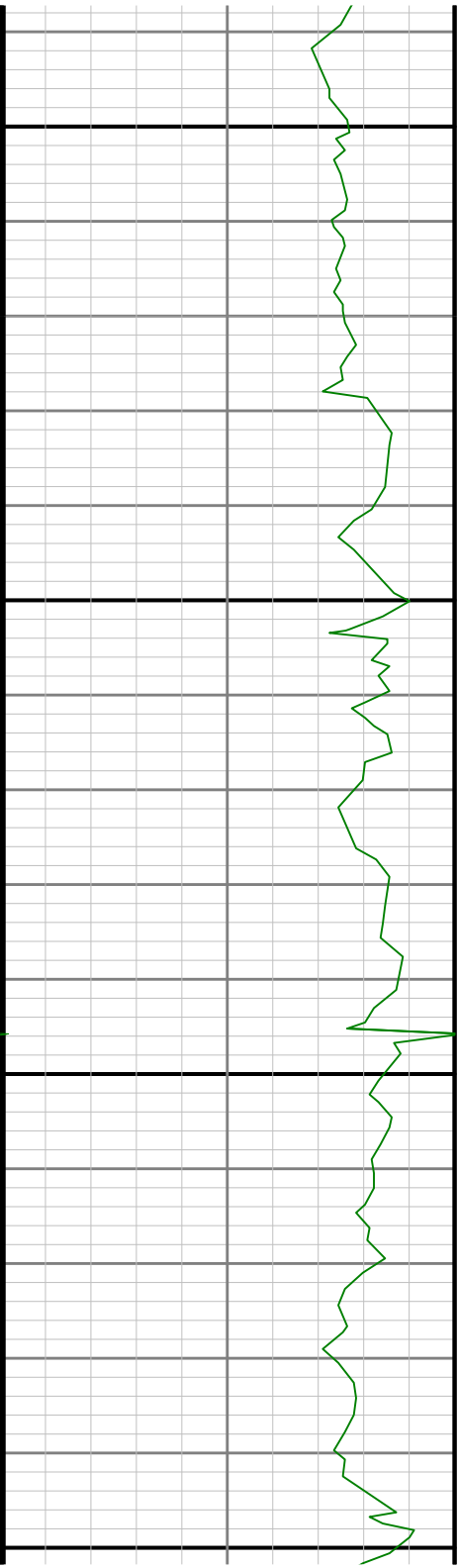

5500

5600

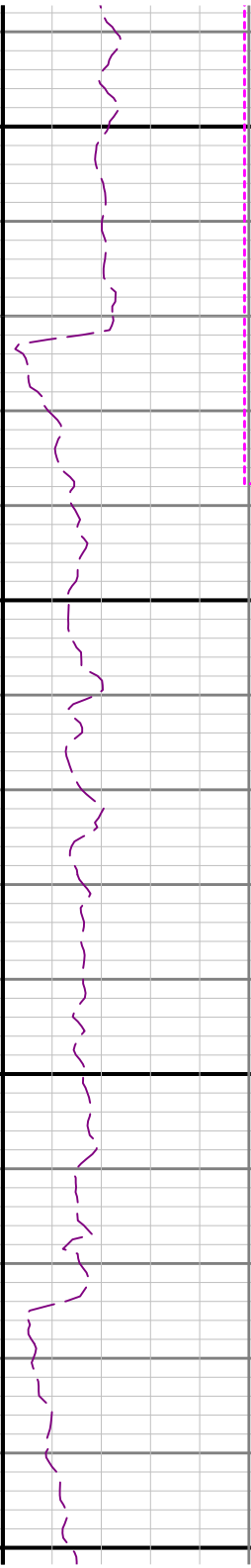
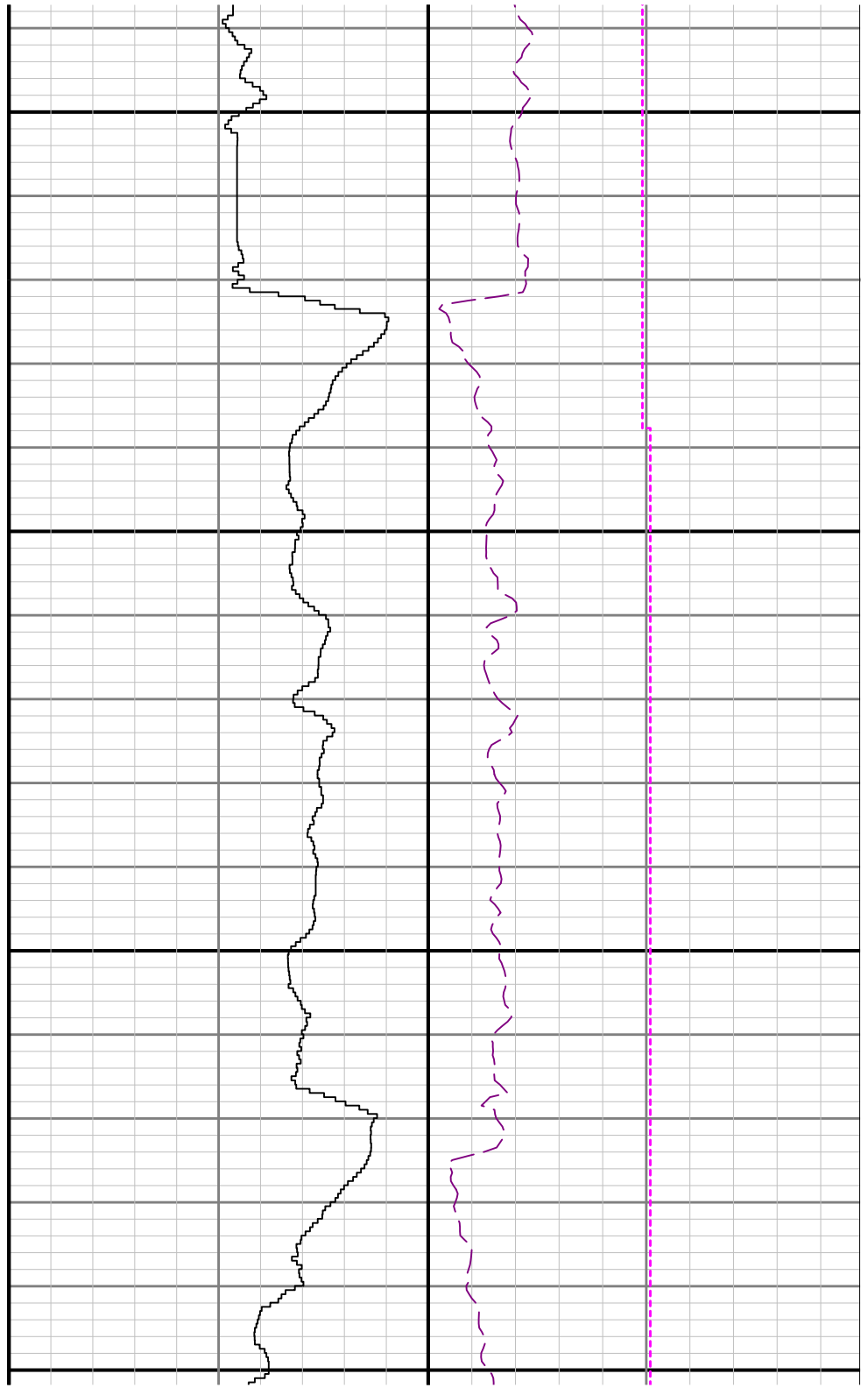

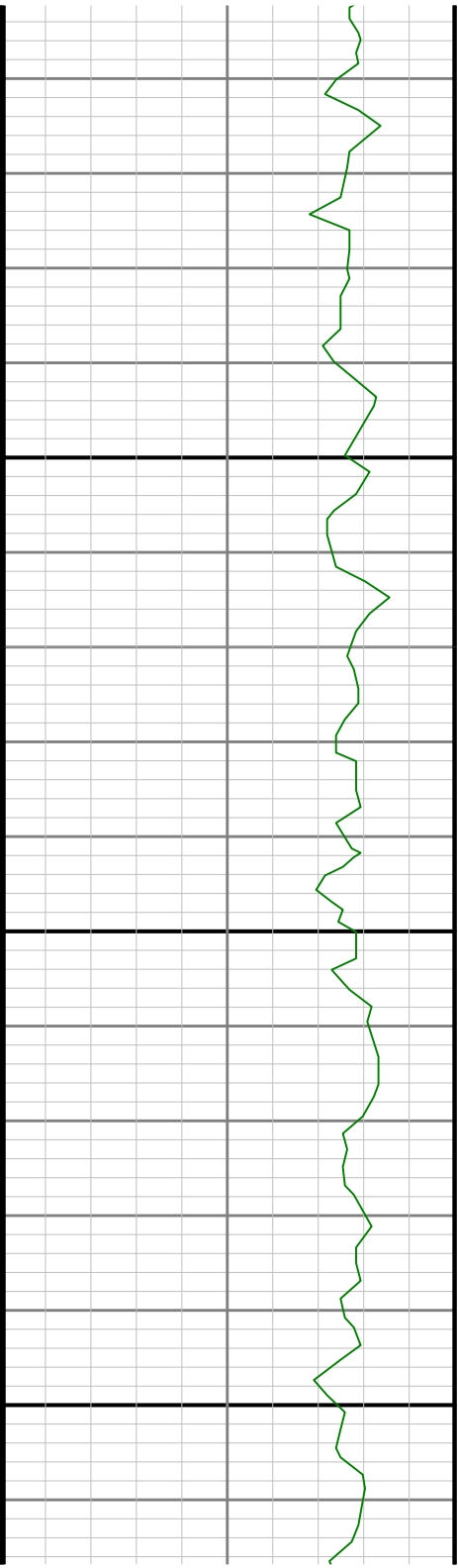

5700

5800

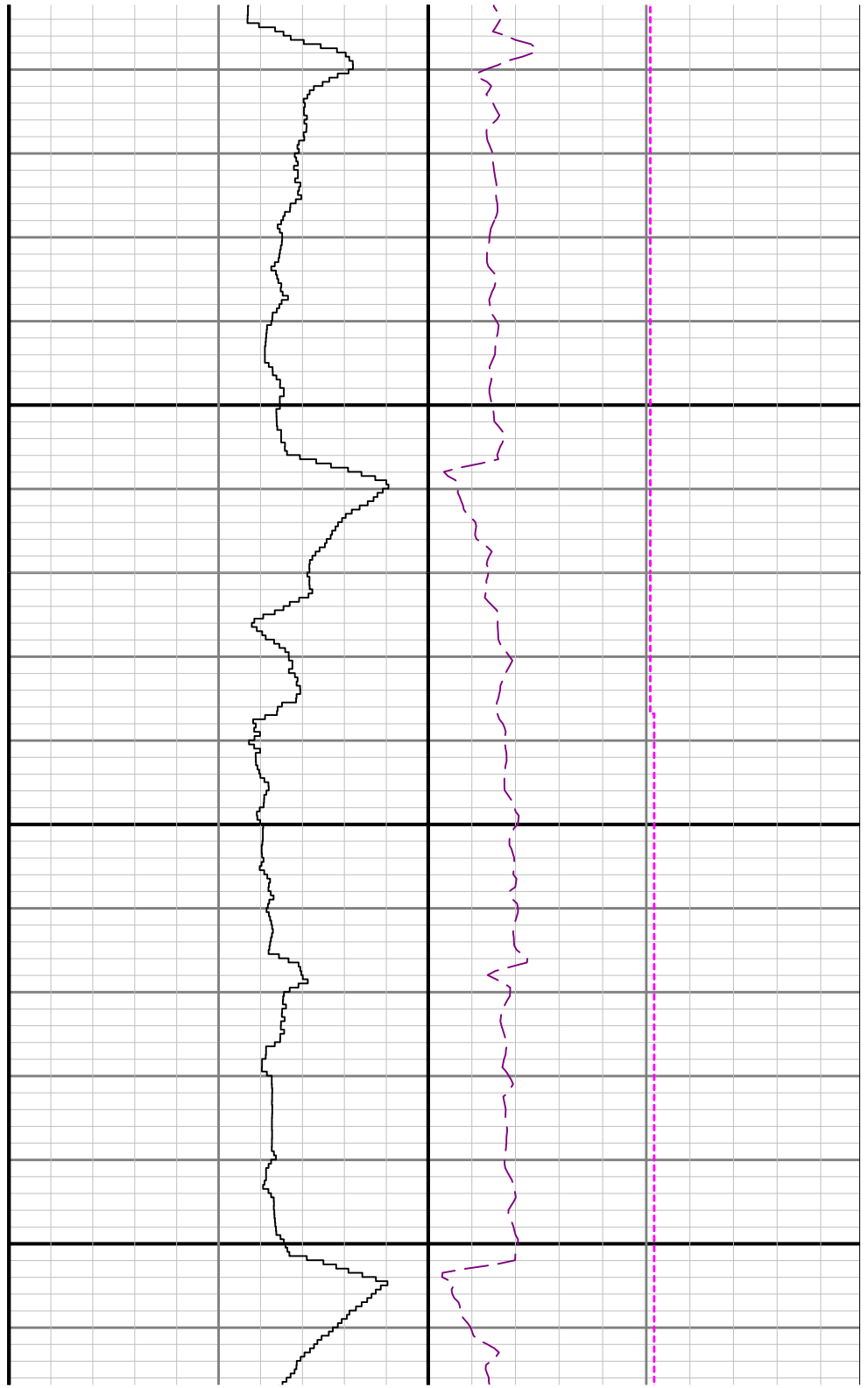

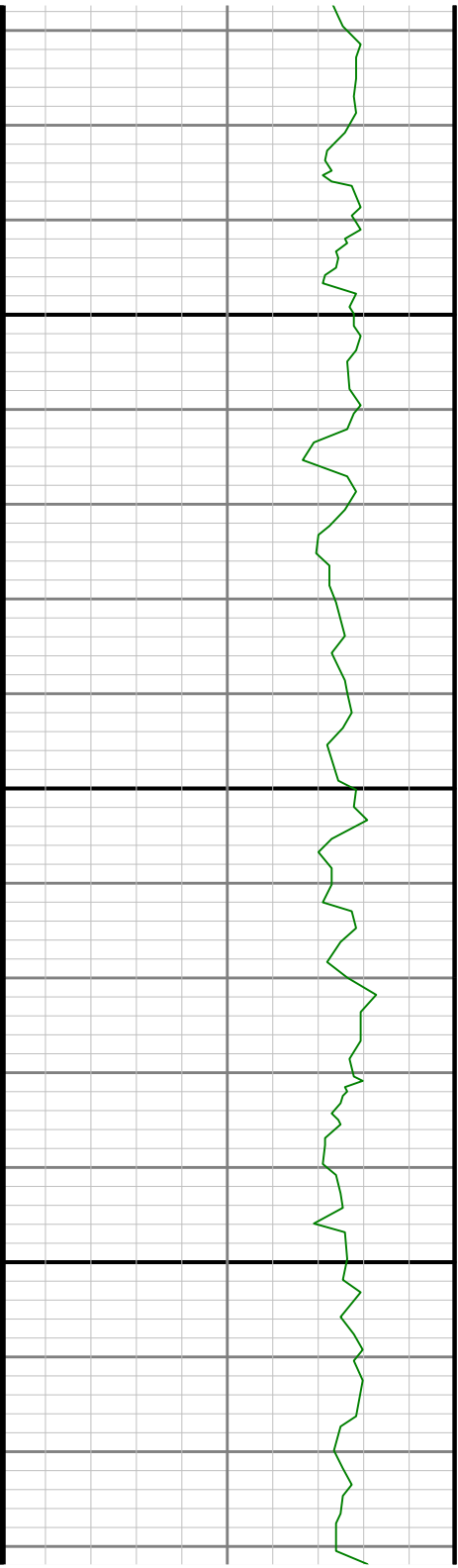

5900

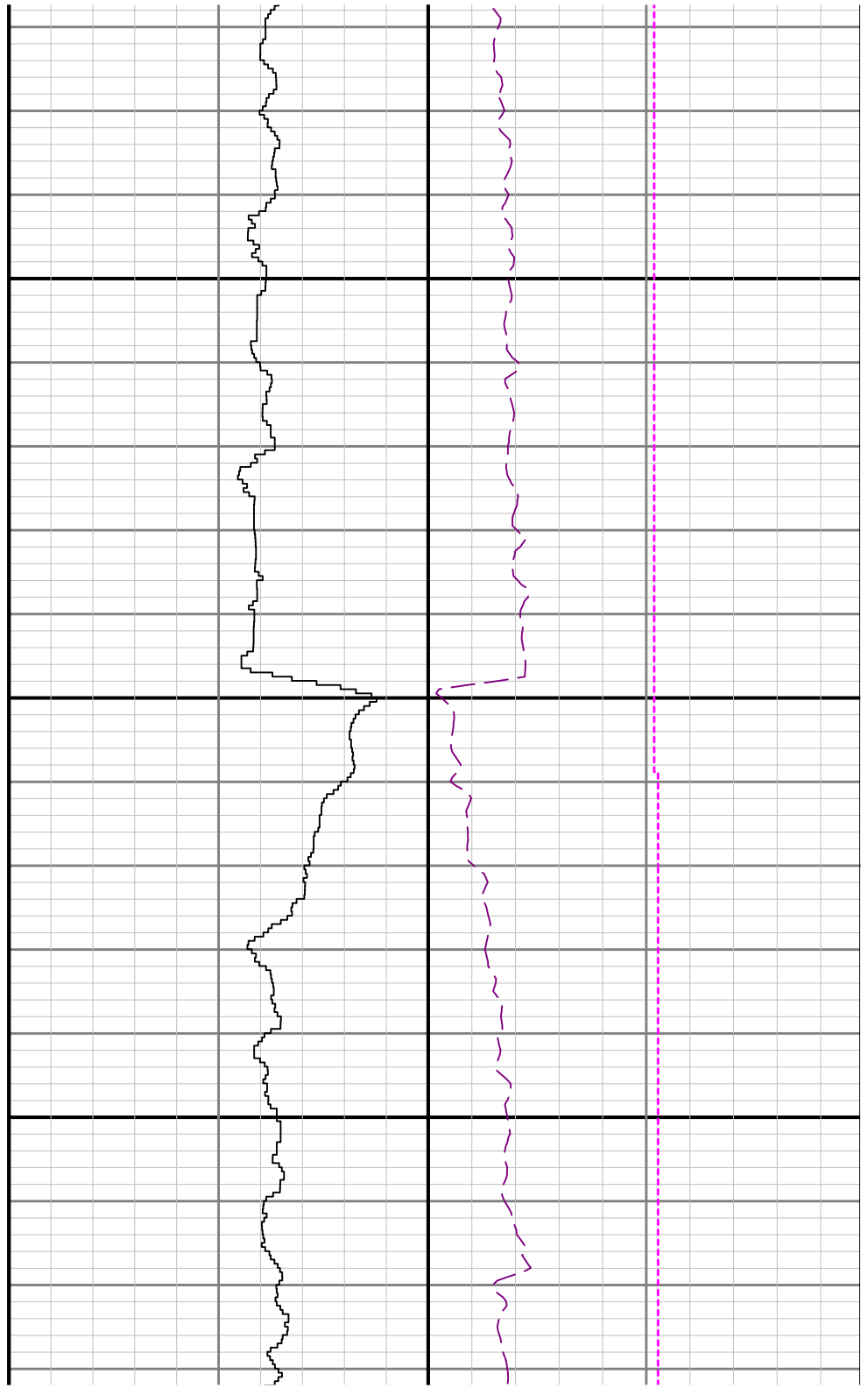

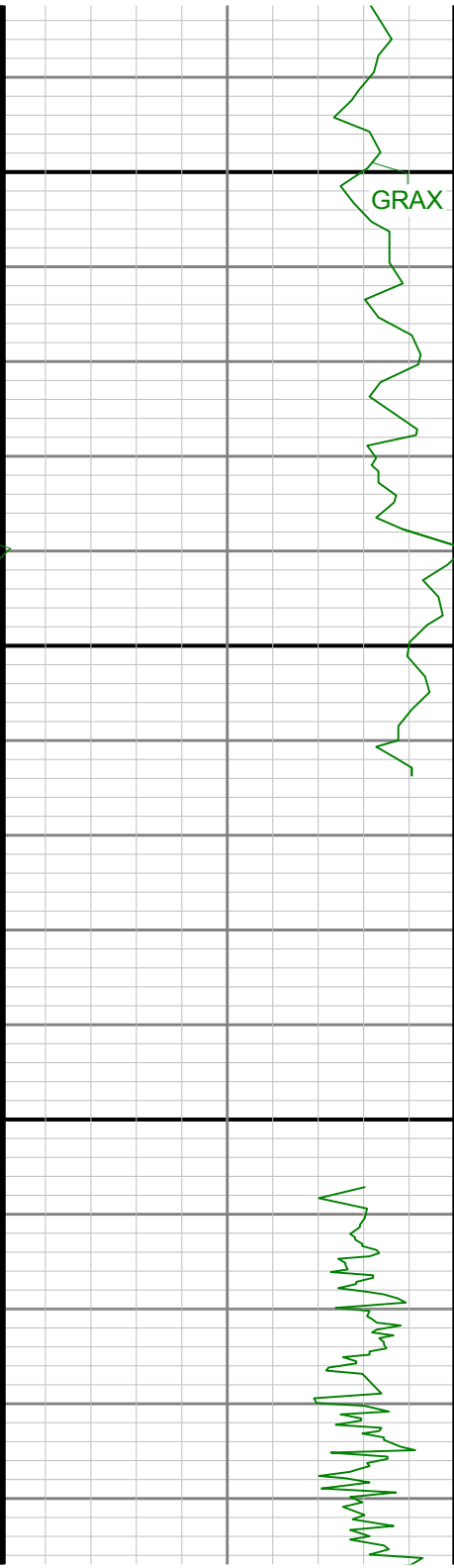

6000

6100

R2 < R3



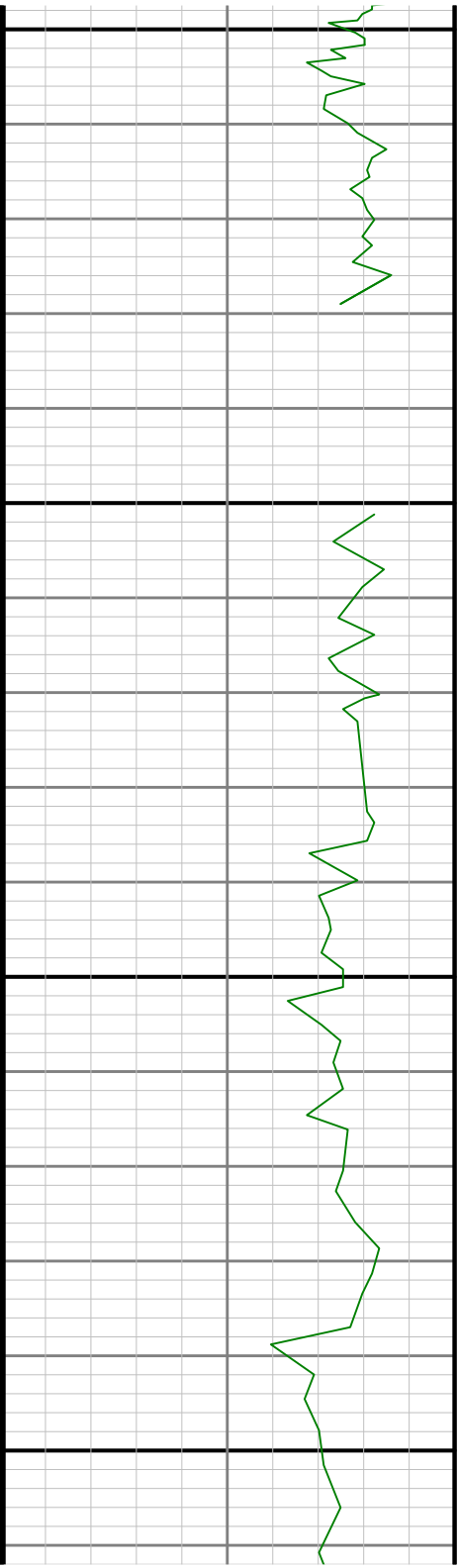

6200

6300

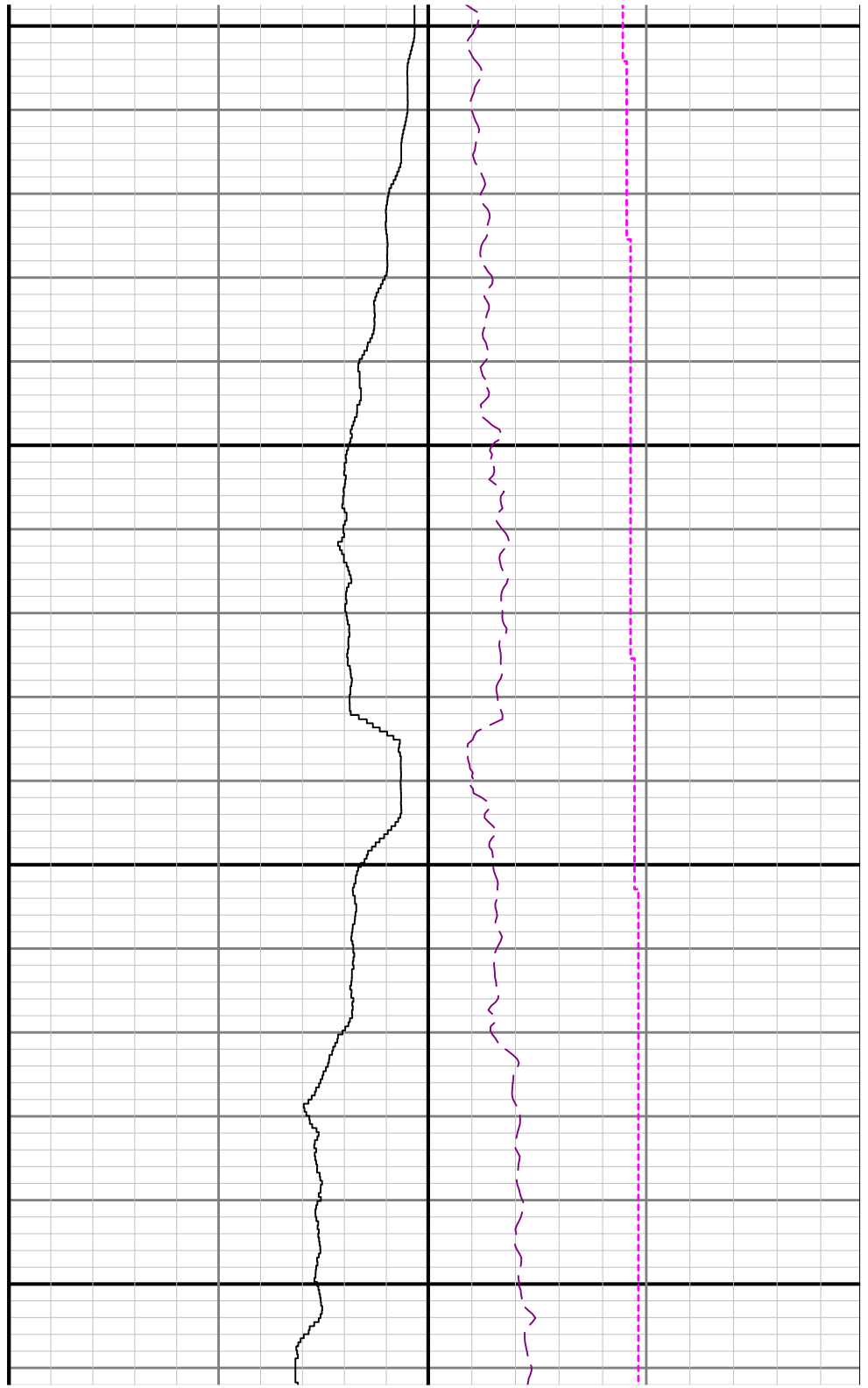



6400

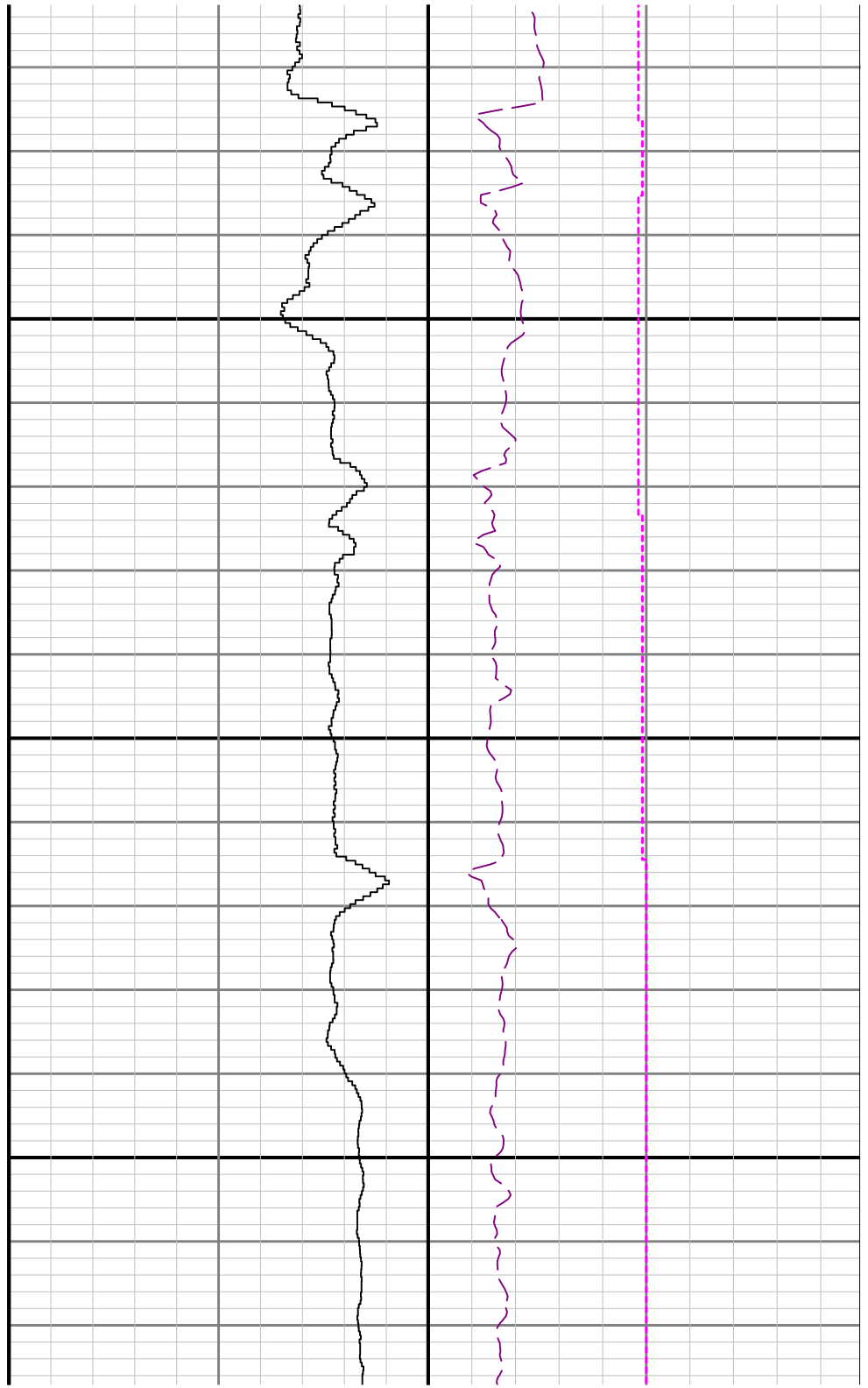



6500

6600

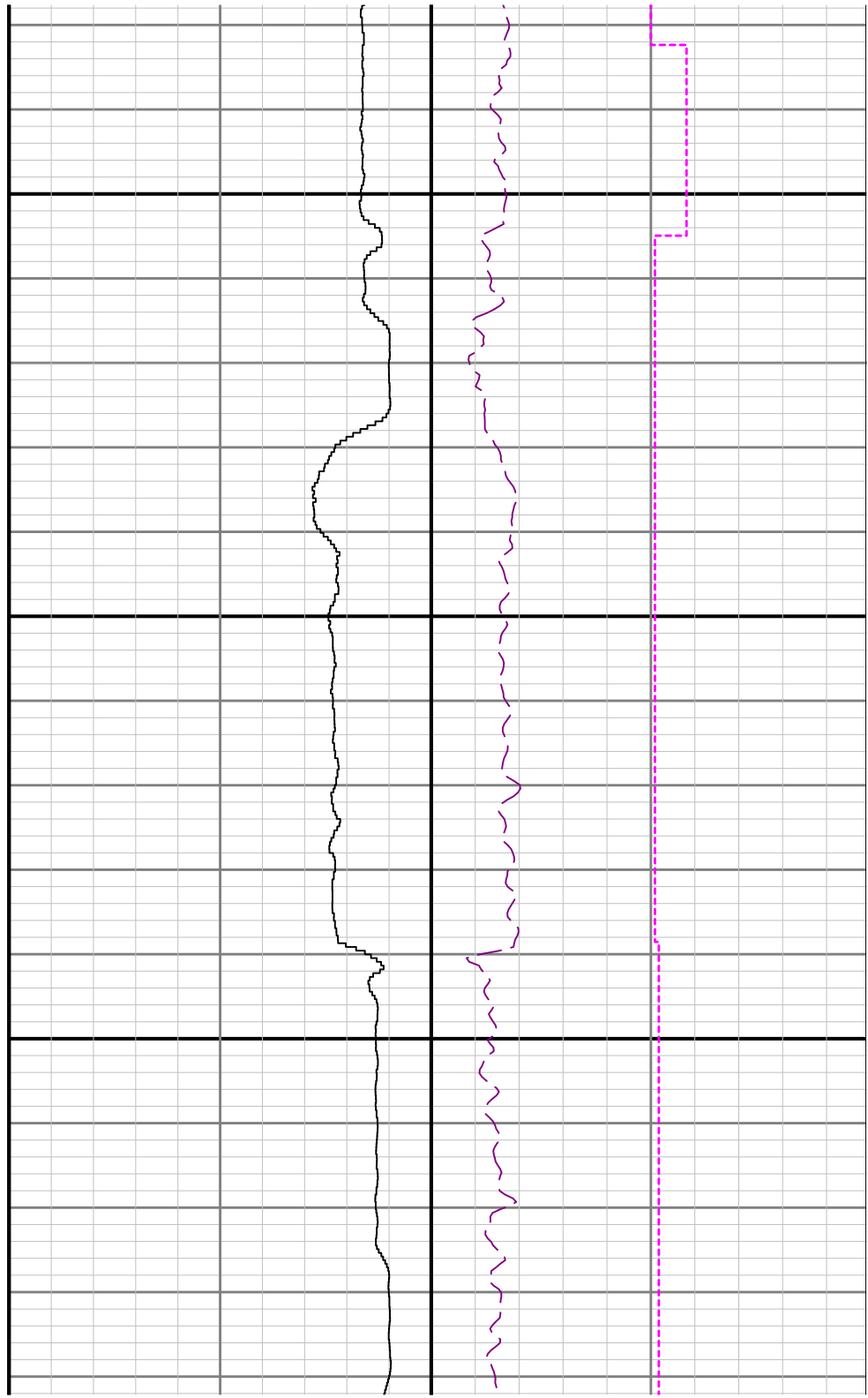

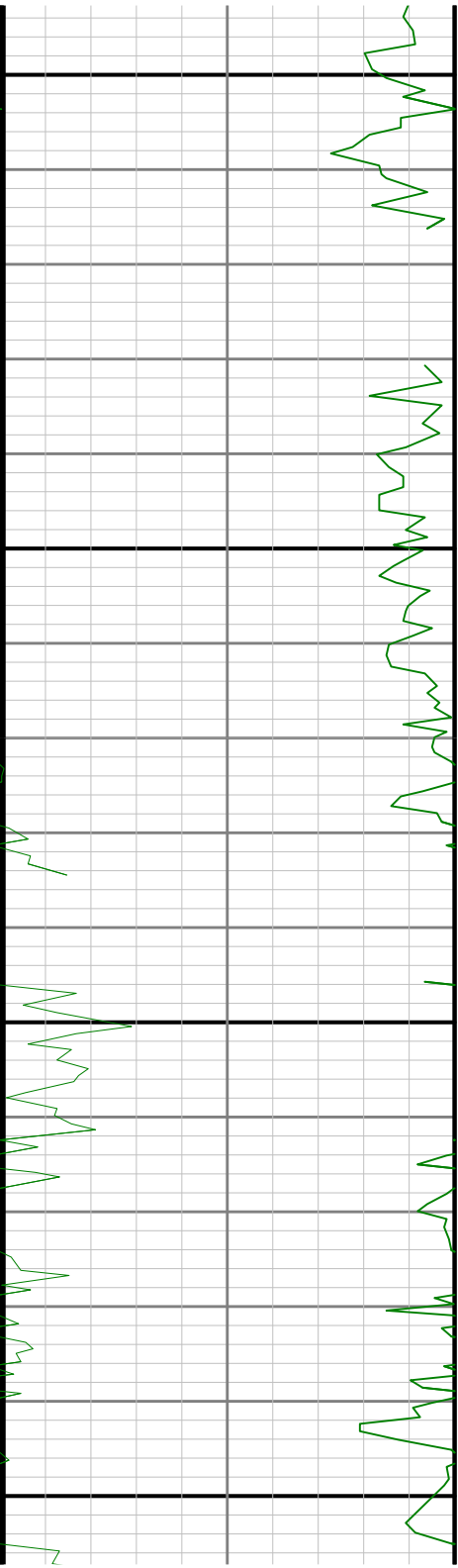

6700

6800

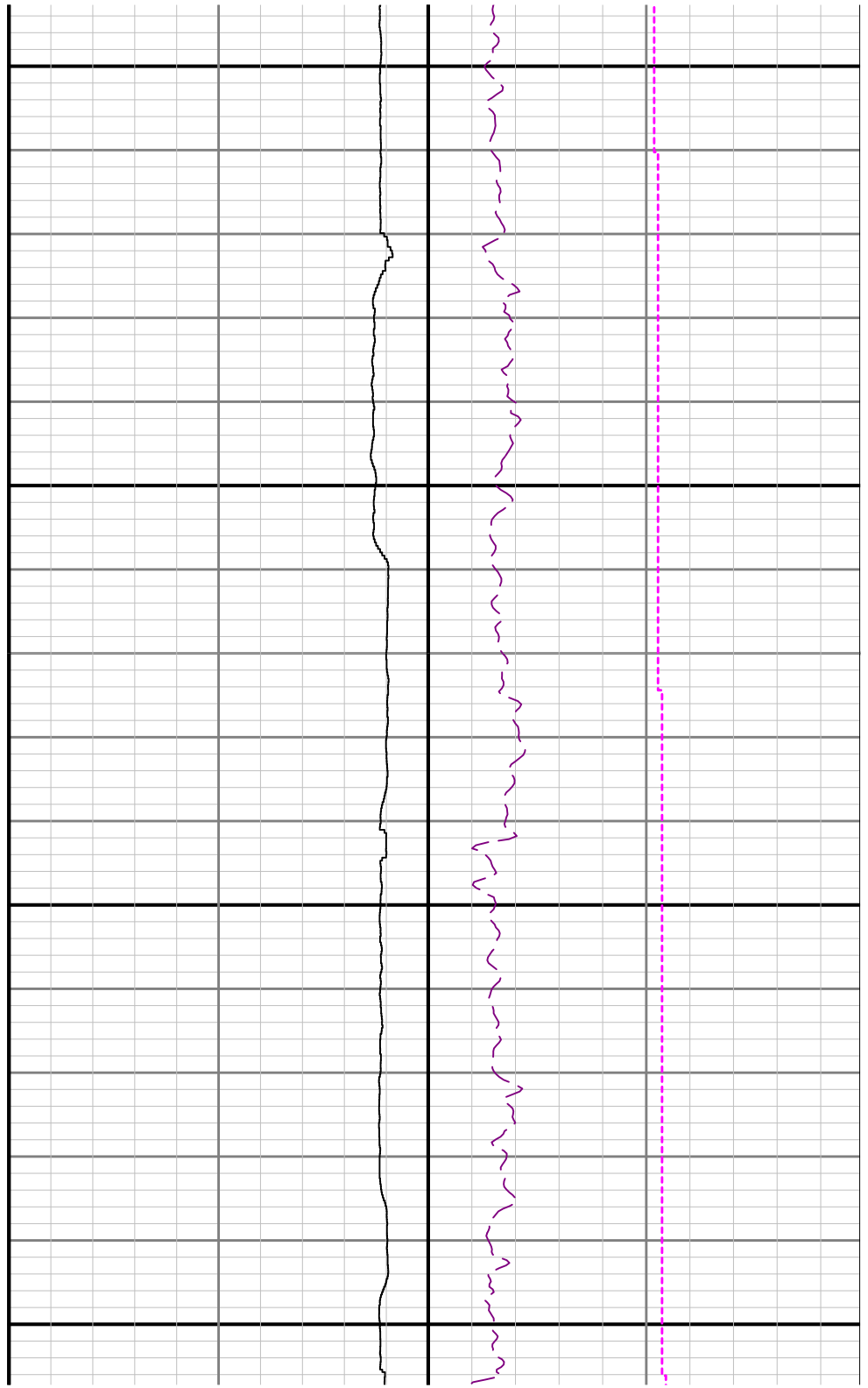

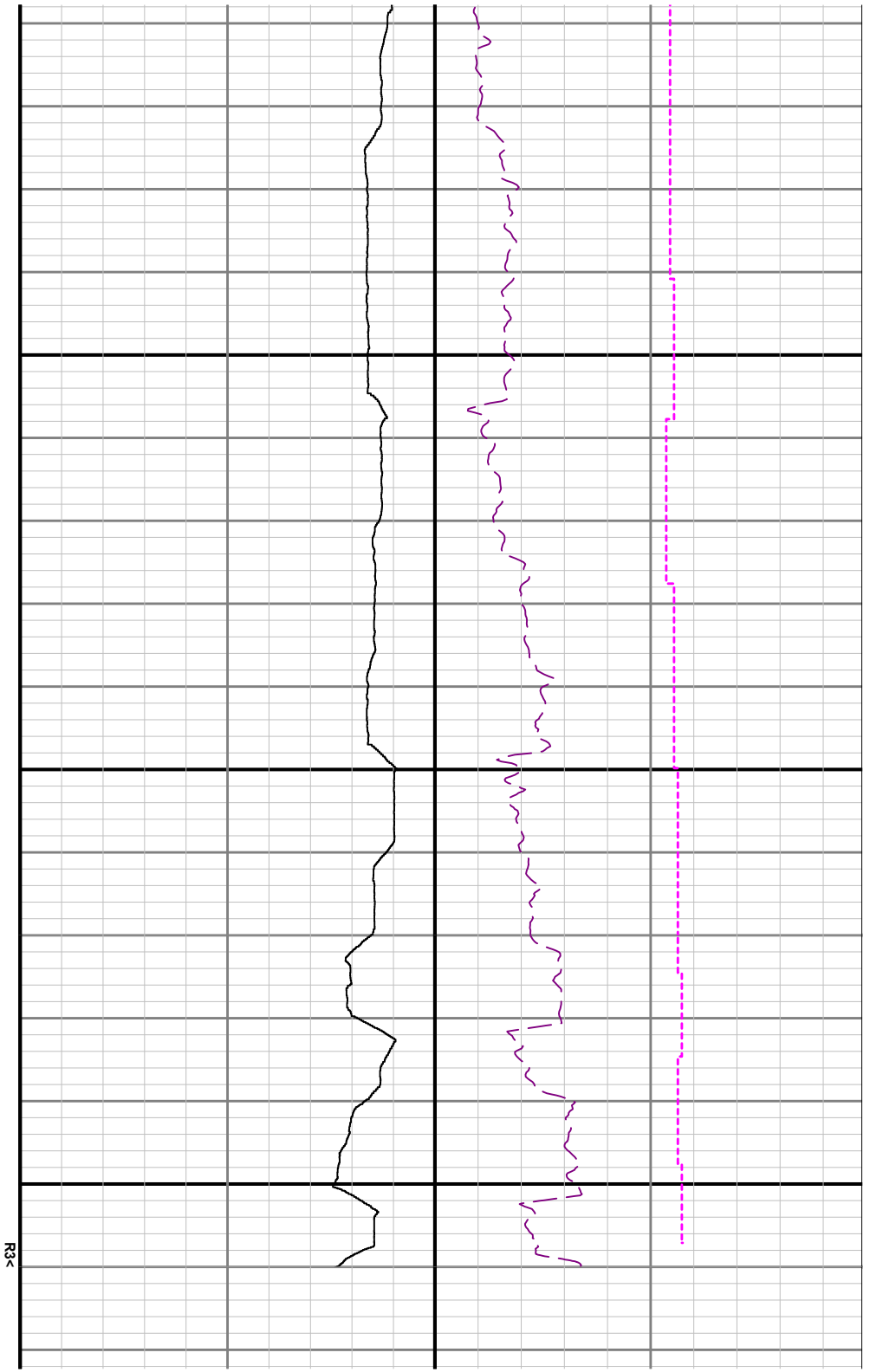

6900

R3<

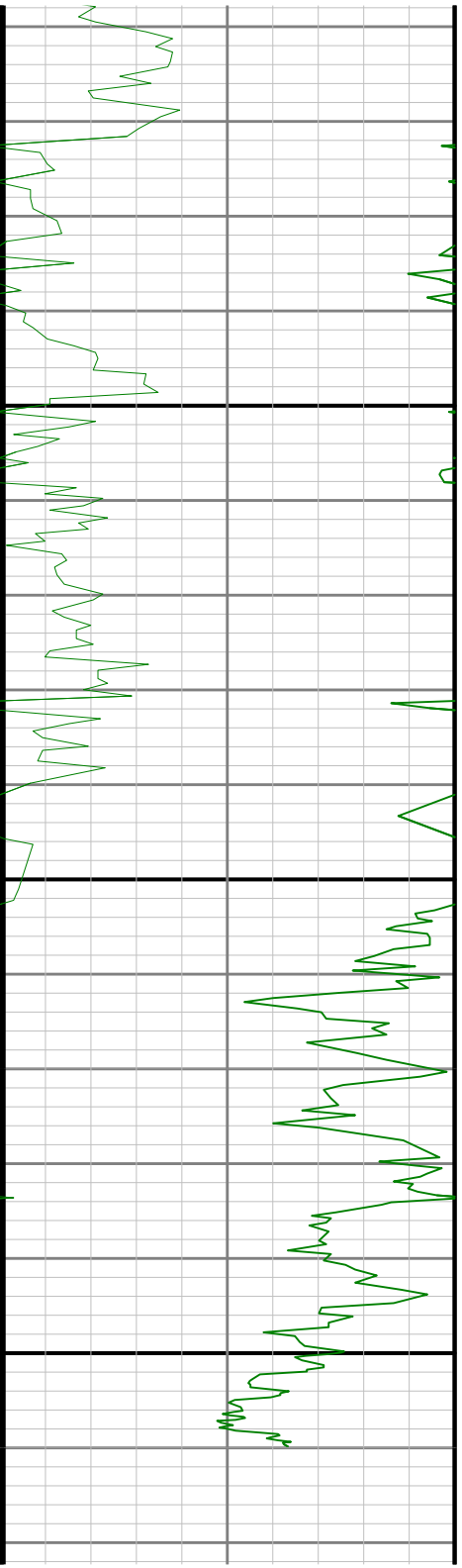

Gamma Ray Apparent 0.5 ft Average GRAX 0150										TVD 1:240 feet	Rate of Penetration 3 ft Average ROPA 15000										Surface Weight On Bit 1 ft Average WOBA 0100									
API											ft/h										klb									
																					Downhole Temperature TCDX 0300									
																					degF									