

OPERATOR: **WPX ENERGY**

WELL NAME: RU 341-7

FIELD NAME: RULISON

DRILLING RIG: NABORS 574

API #: 05-045-22344

LOCATION: SEC. 7 T7S R93W

SURFACE HOLE: 2445' FNL , 379' FEL

BOTTOM HOLE: 768' FNL , 347' FEL

SCALE: 5"=100'



533 Bogart Lane, Unit A  
Grand Junction, CO 81505  
Office (970) 424-5162

**RU 341-7**

COUNTY: GARFIELD

STATE: COLORADO

DRILLING FLUID: LSND

LOGGER: LUKE DAVENPORT

GROUND ELEVATION: 7737'

KELLY BUSHING: 7763'

TVD VS. MD = -232'

DEPTHS LOGGED: 1250'-10199'

SPUD DATE: 1/2/2015

FGS BEGIN LOGGING: 1/4/2015

TD DATE: 1/14/2015

DATES LOGGED: 1/4/2015 - 1/14/2015

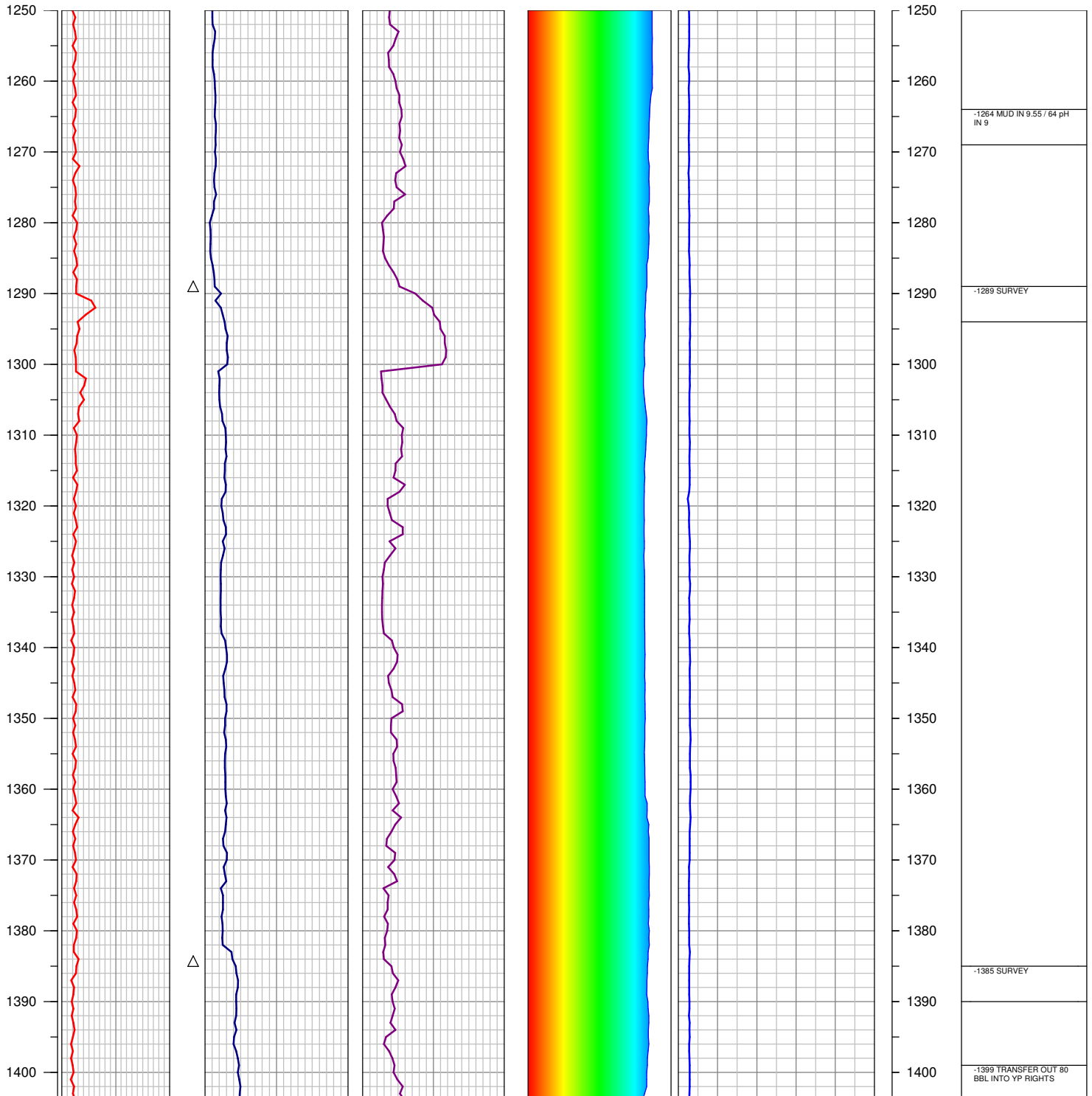
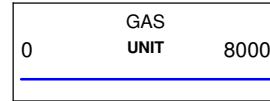
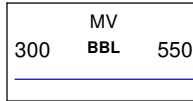
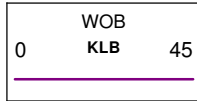
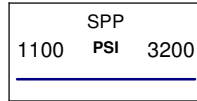
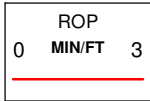

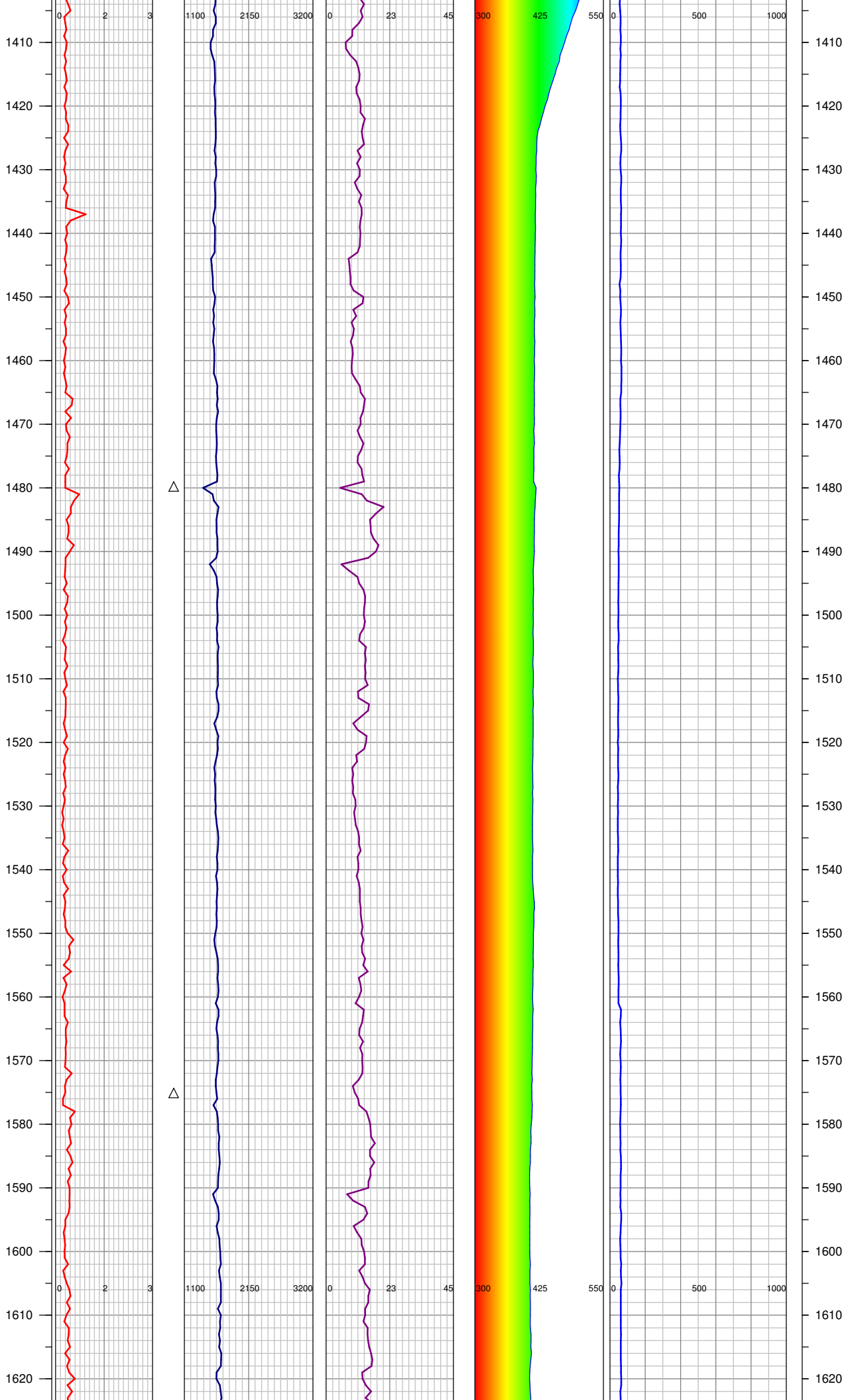

1410

1420

1430

1440

1450

1460

1470

1480

1490

1500

1510

1520

1530

1540

1550

1560

1570

1580

1590

1600

1610

1620

-1480 SURVEY

-1576 MUD IN 9.8 / 50 pH  
IN 9.9

-1576 SURVEY

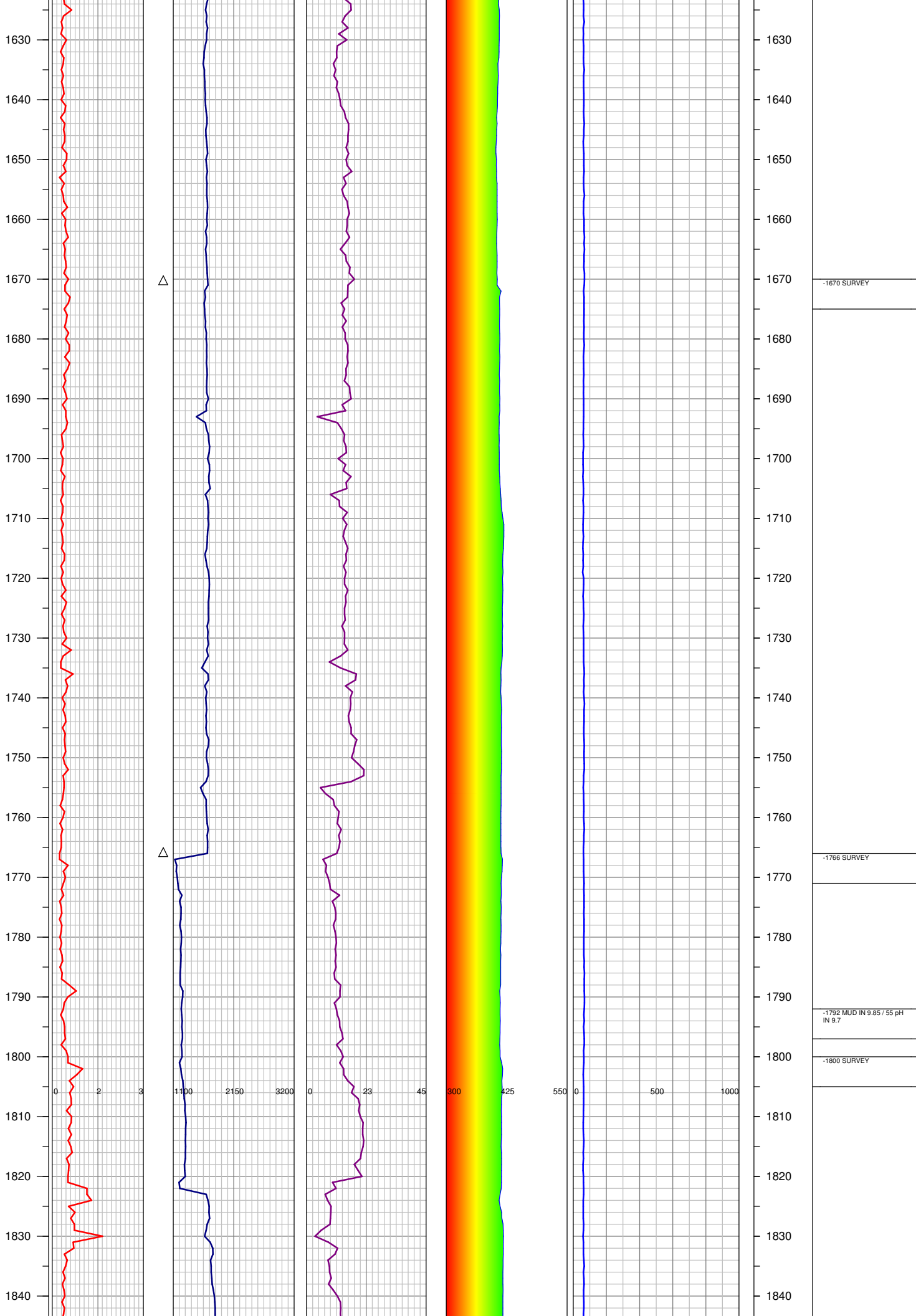

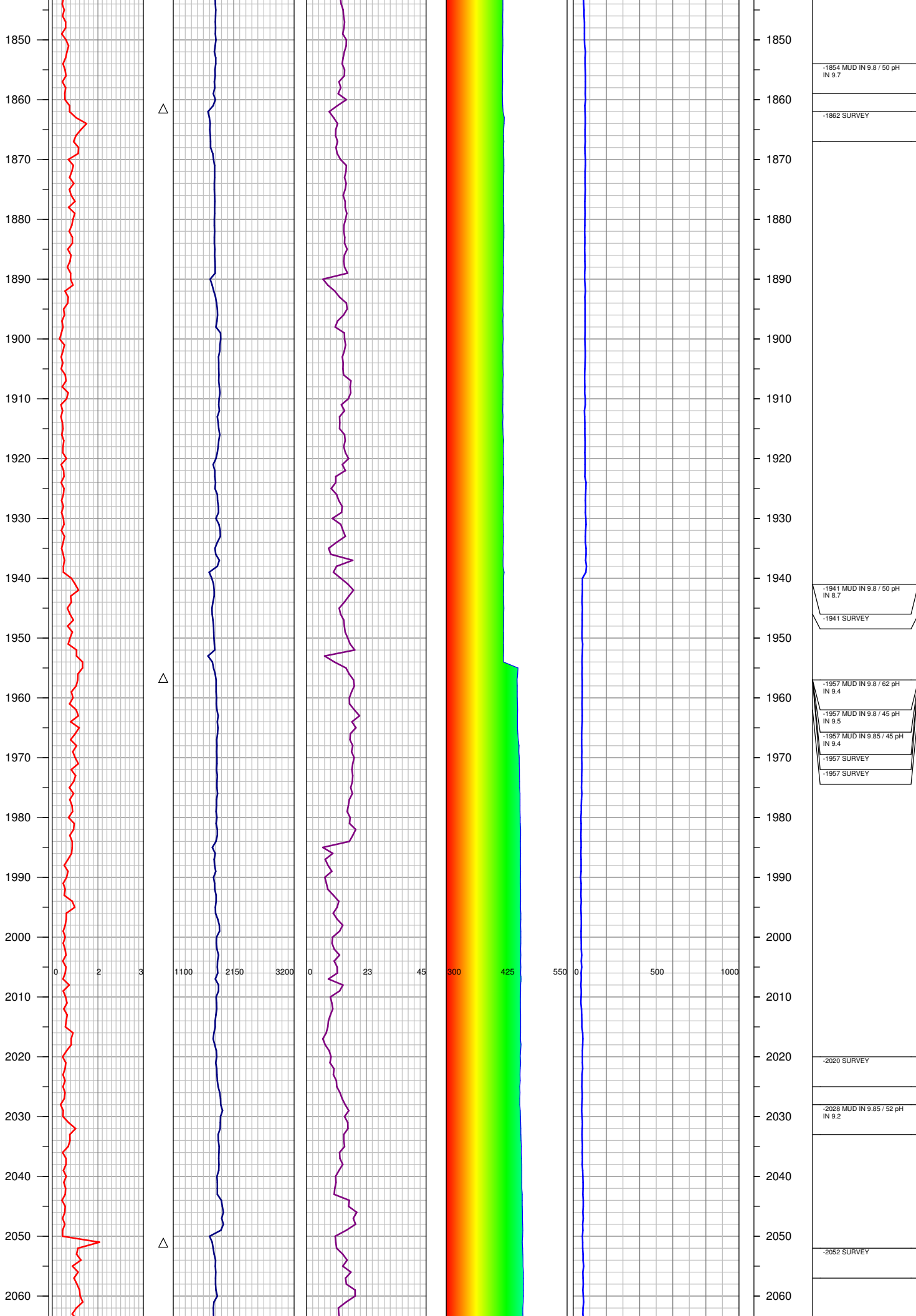

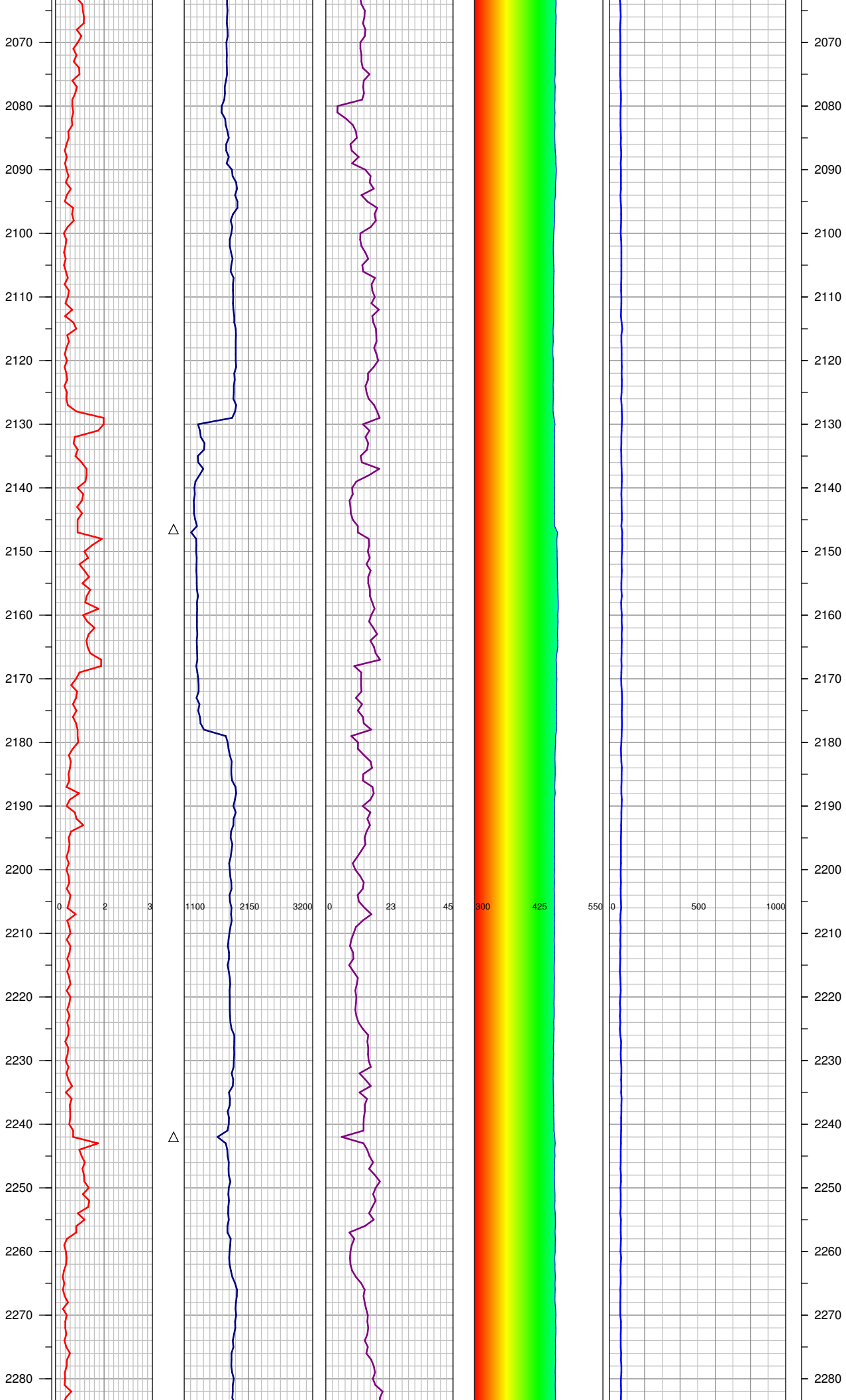

2146 SURVEY

2242 SURVEY

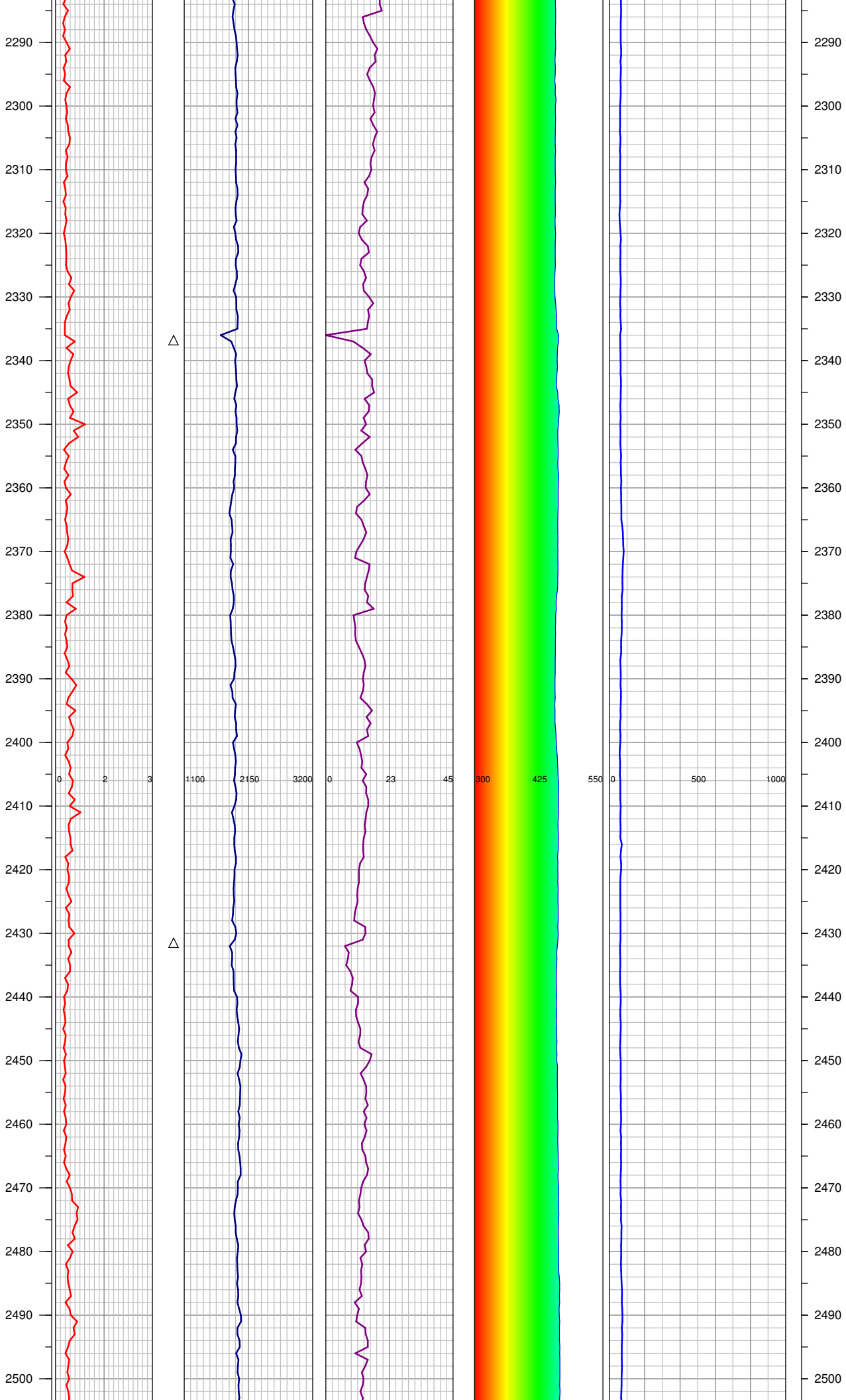

-2337 SURVEY

-2349 MUD IN 9.8 / 52 pH  
IN 9.4

-2431 MUD IN 9.85 / 65 pH  
IN 9.4

-2431 SURVEY

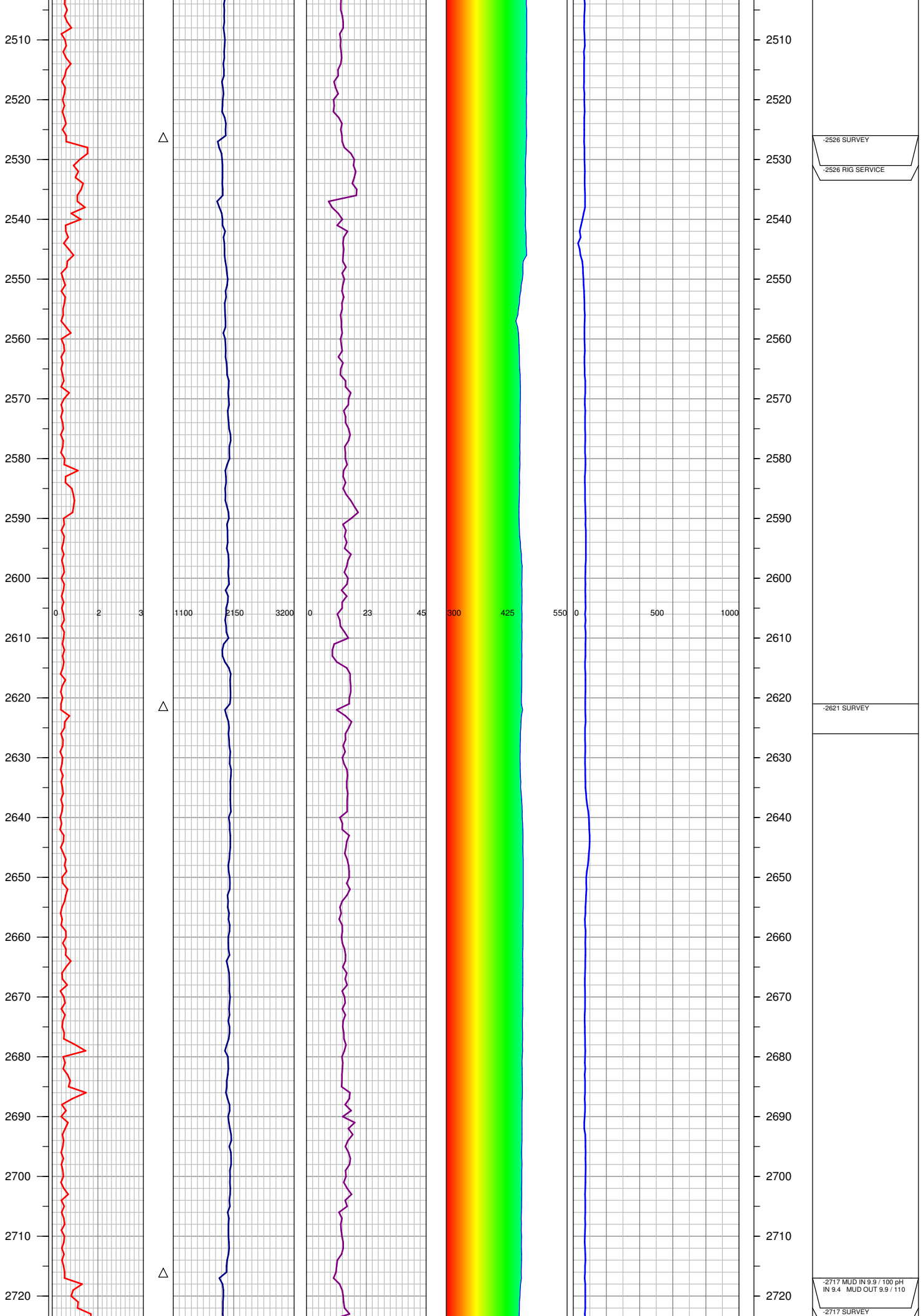

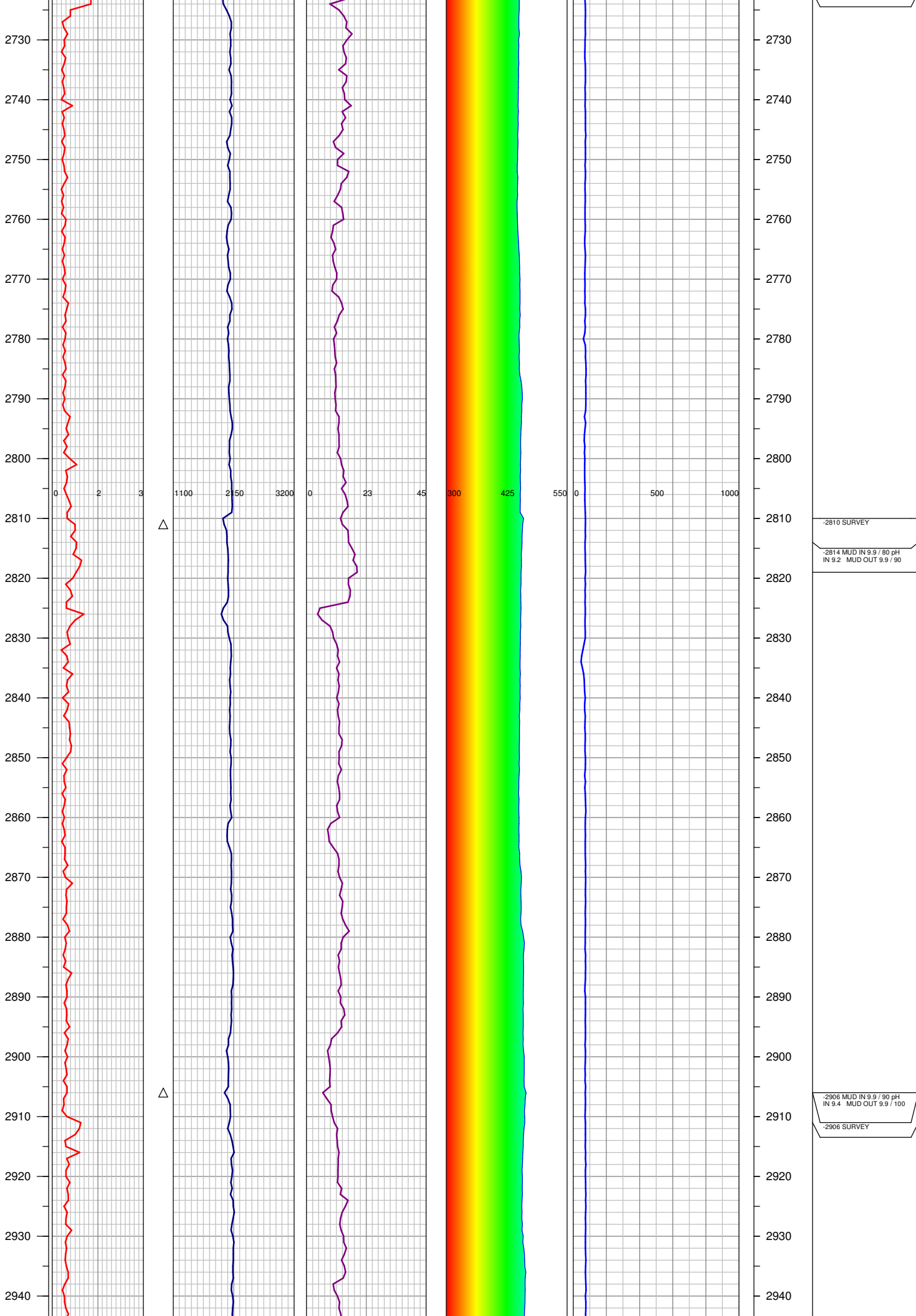



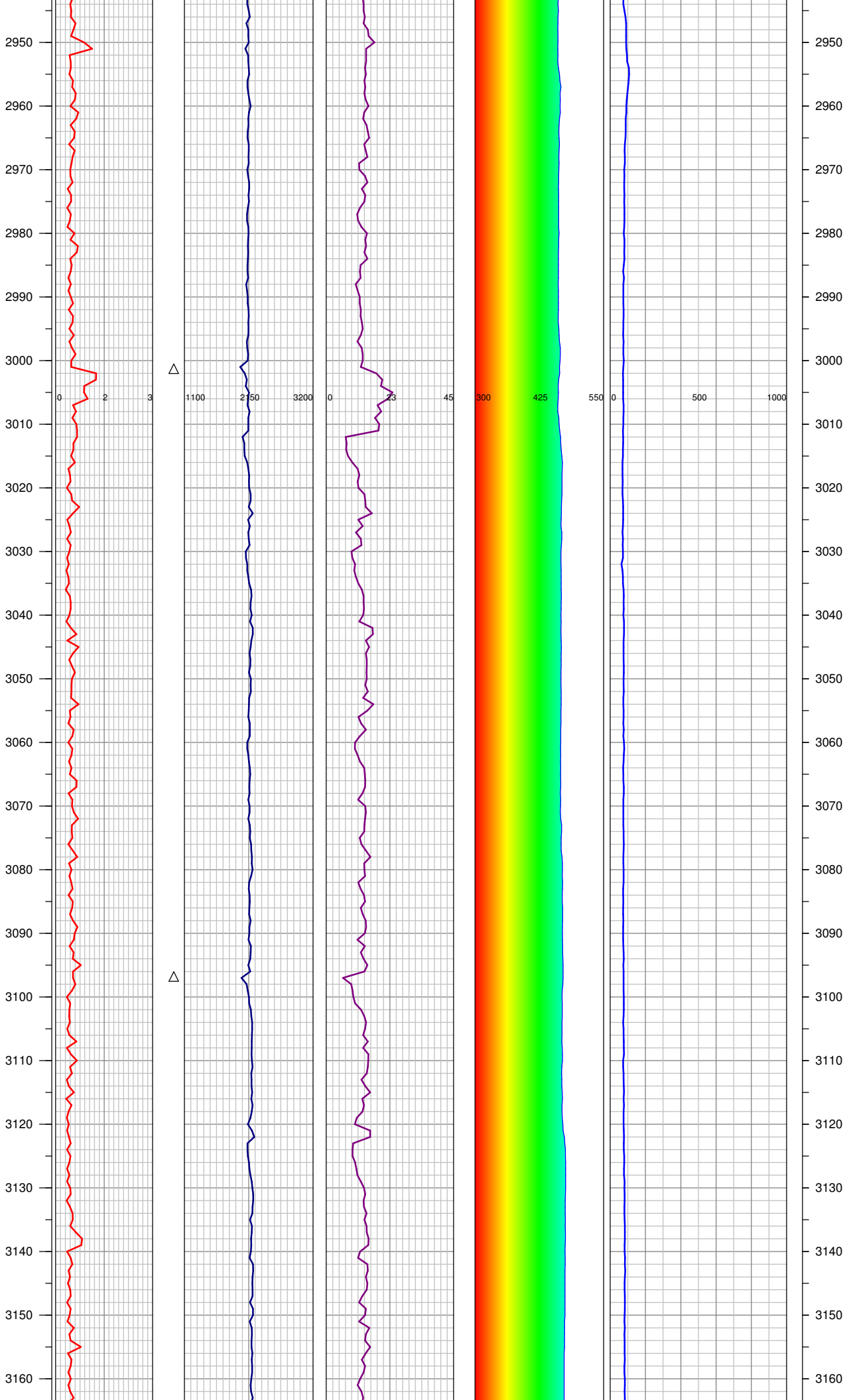

-3002 MUD IN 9.9 / 100 pH  
IN 9.4 MUD OUT 9.9 / 110

-3002 SURVEY

-3098 SURVEY

-3111 MUD IN 10 / 95 pH IN  
9.3 MUD OUT 10 / 100



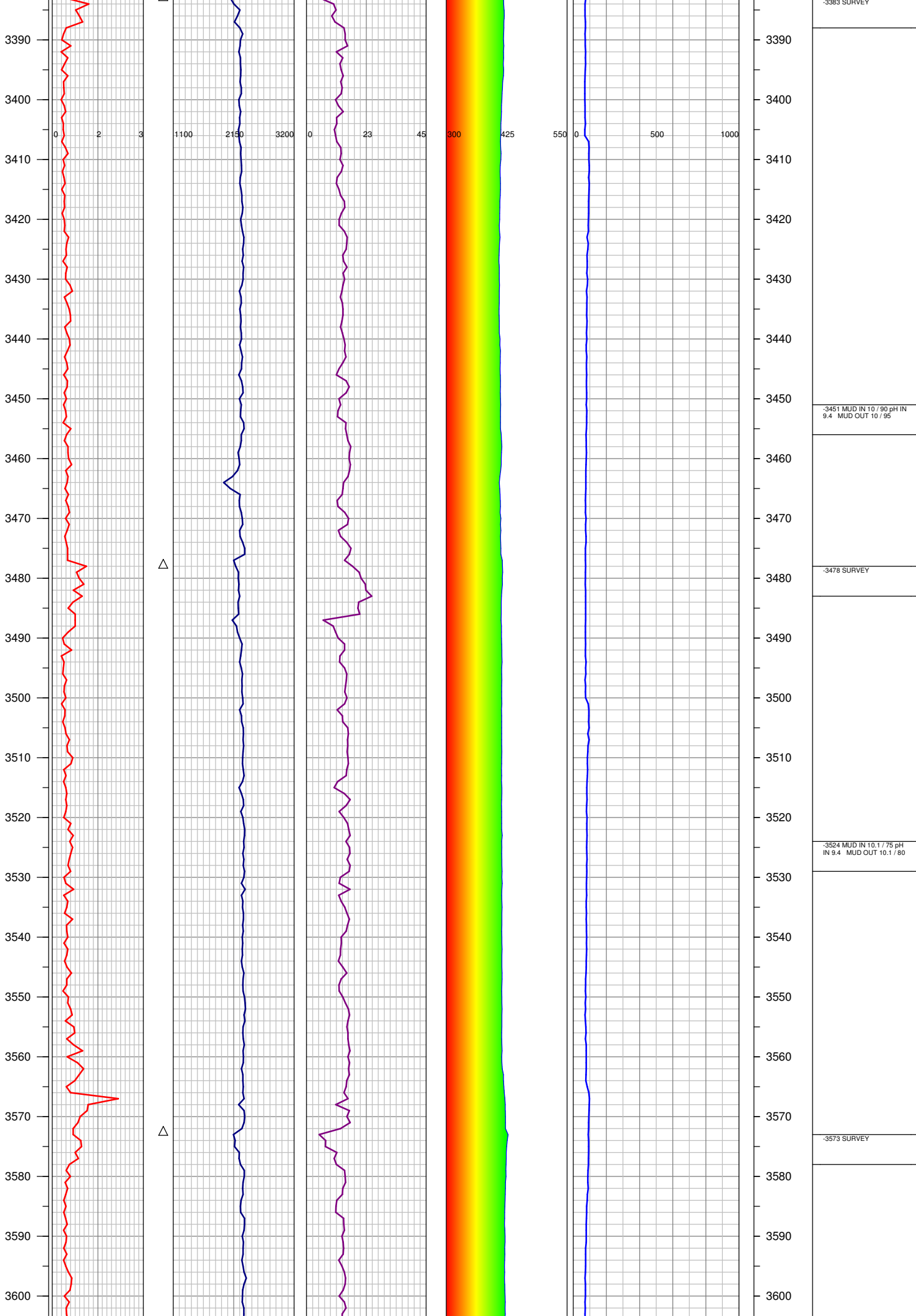

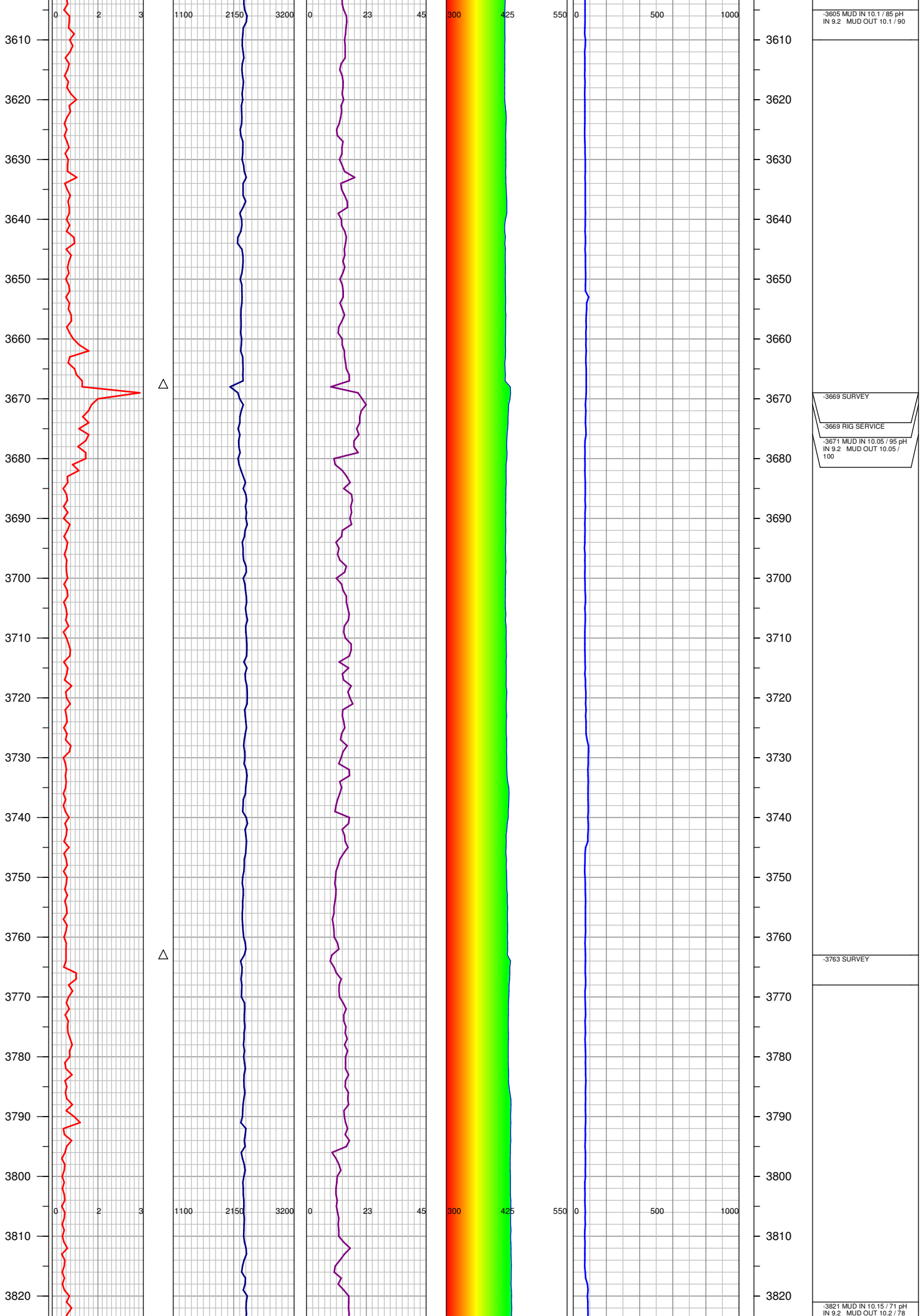

-3605 MUD IN 10.1 / 85 pH  
IN 9.2 MUD OUT 10.1 / 90

-3669 SURVEY  
-3669 RIG SERVICE  
-3671 MUD IN 10.05 / 95 pH  
IN 9.2 MUD OUT 10.05 / 100

-3763 SURVEY

-3821 MUD IN 10.15 / 71 pH  
IN 9.2 MUD OUT 10.2 / 78

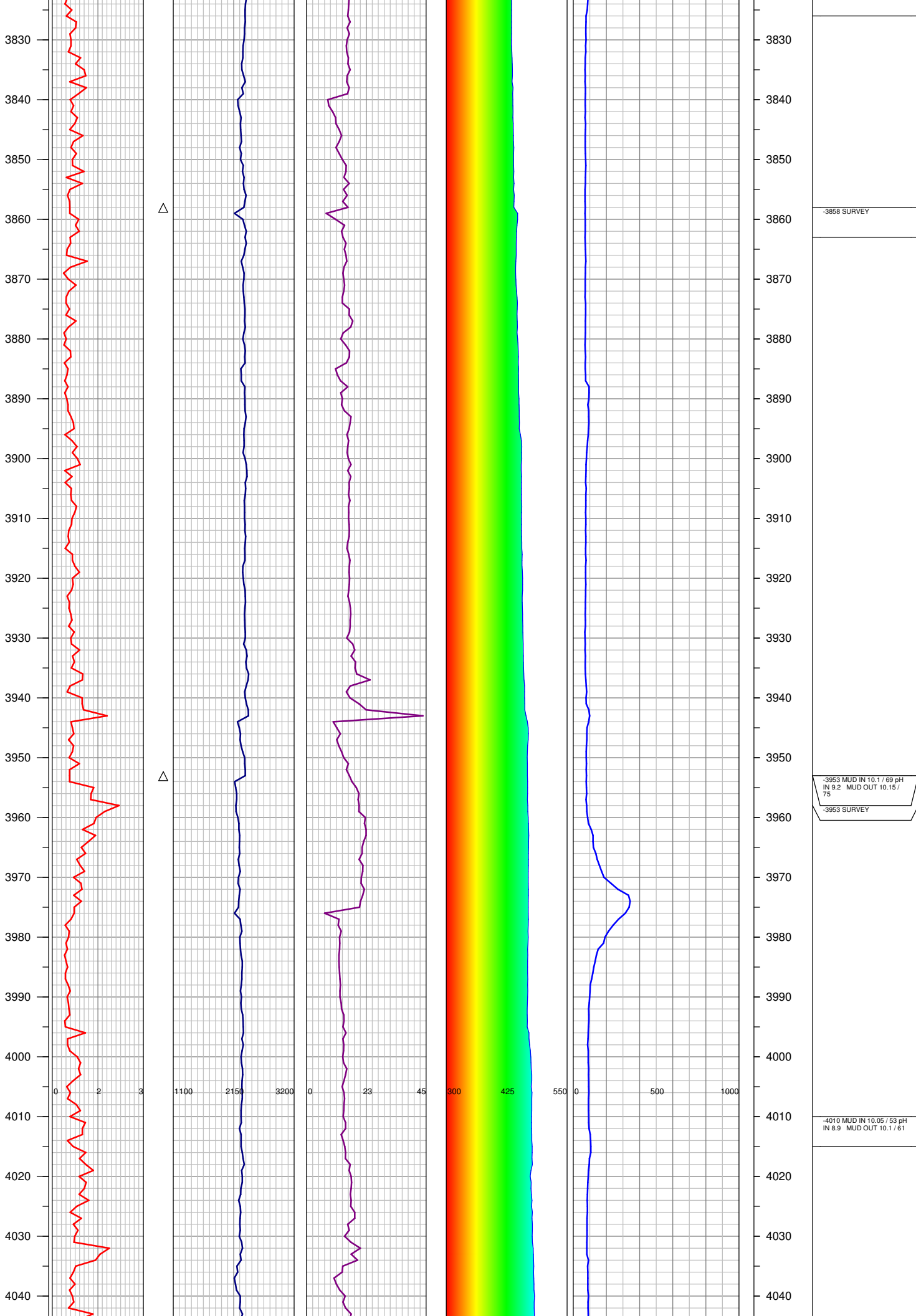

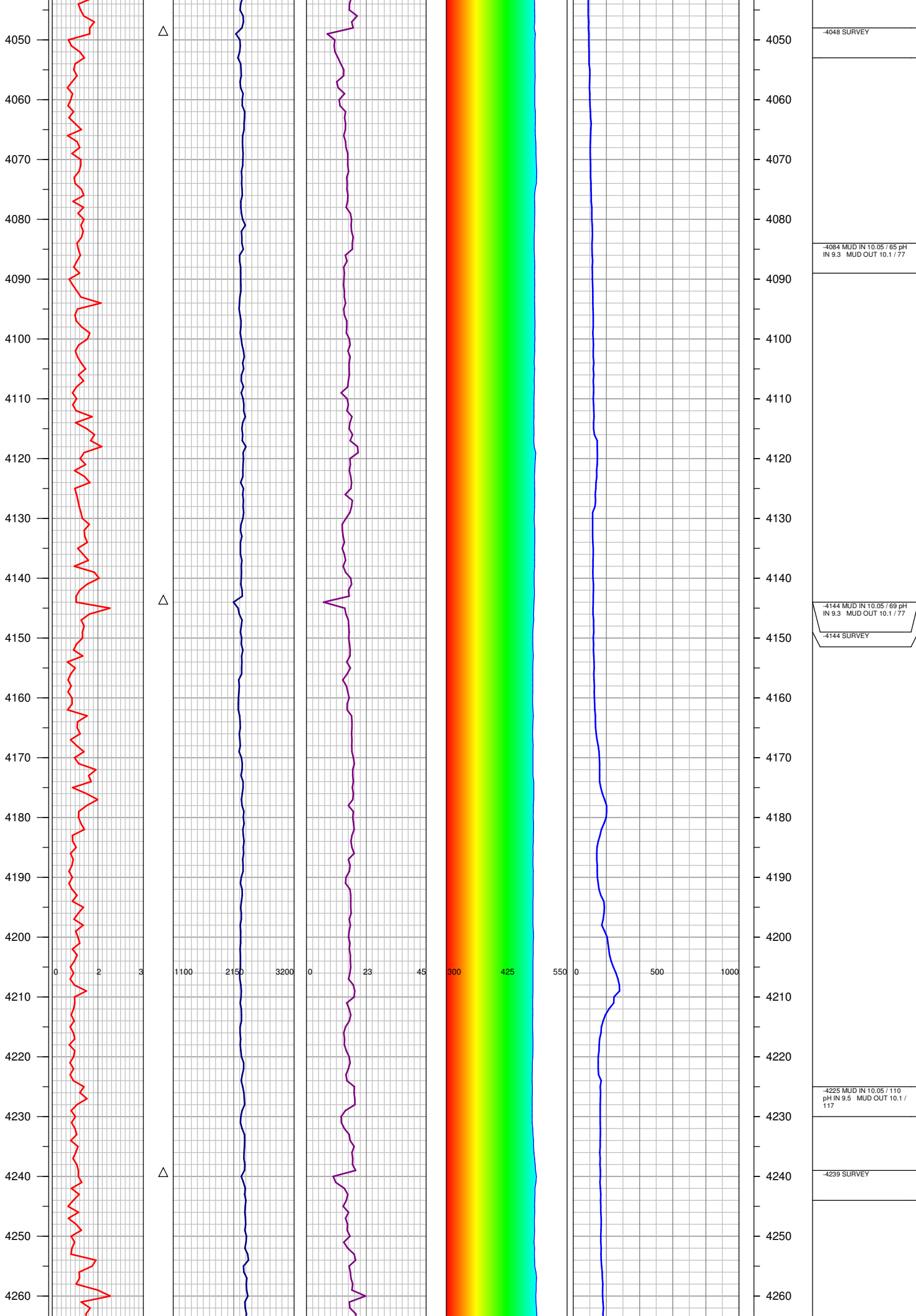

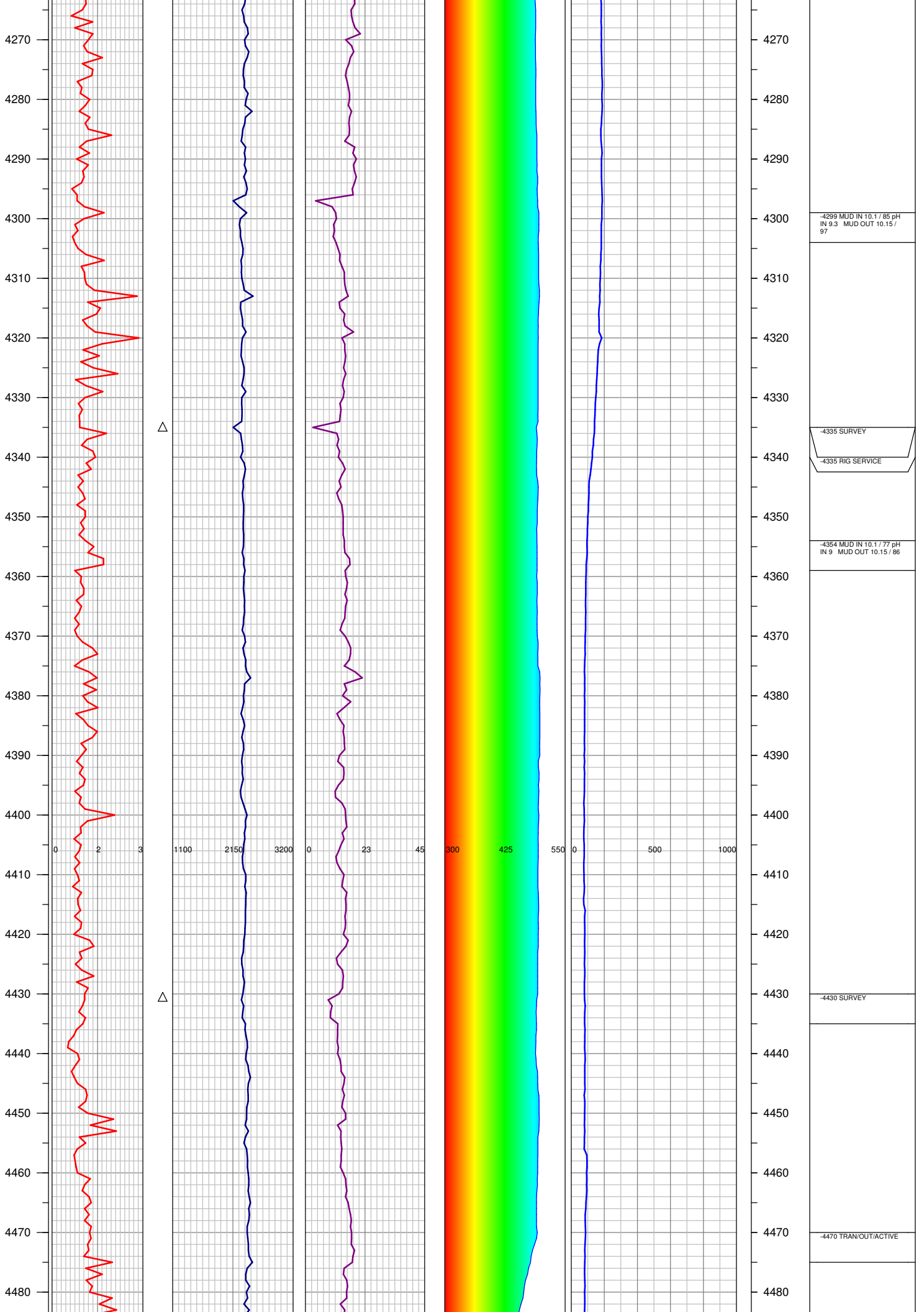

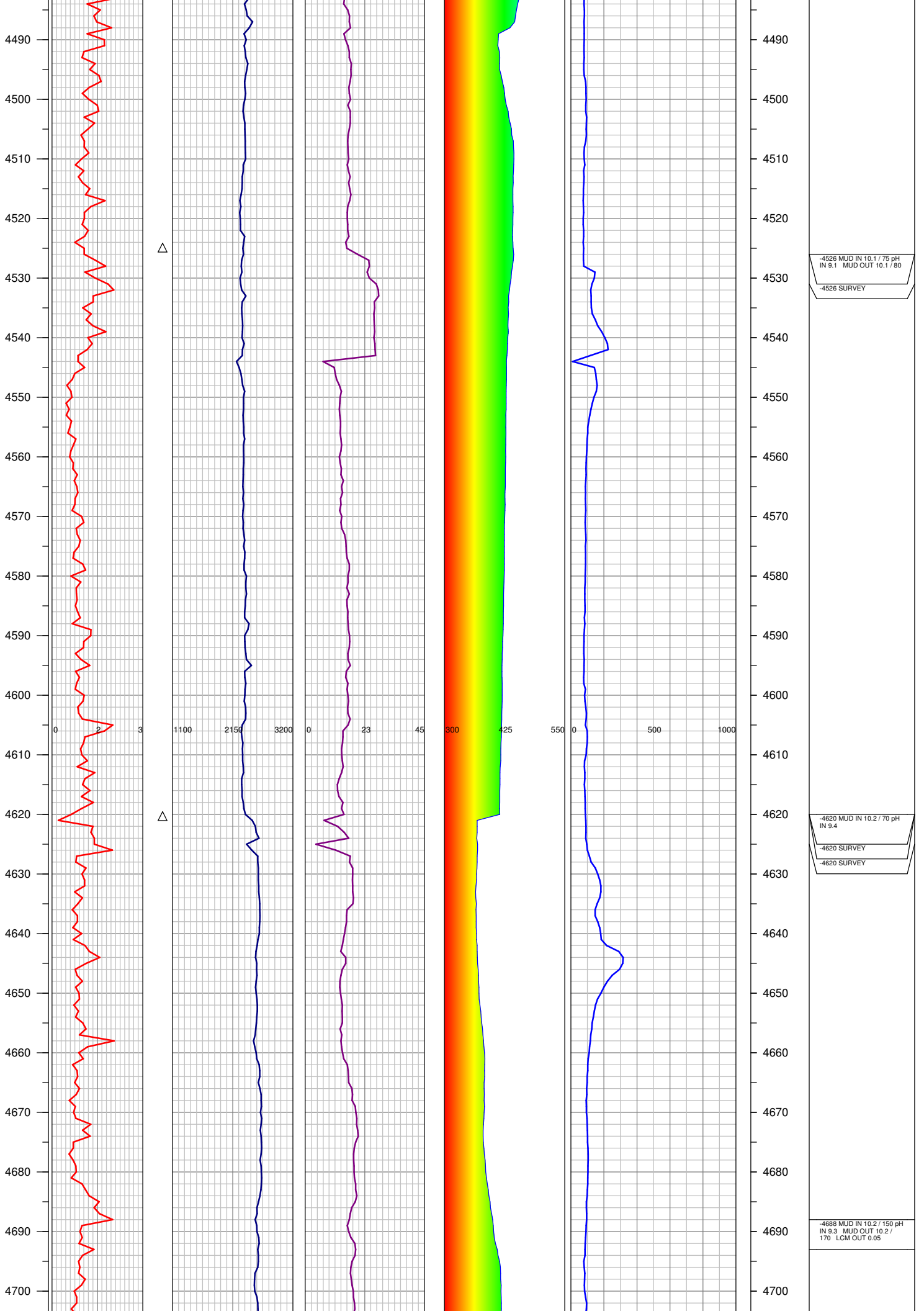



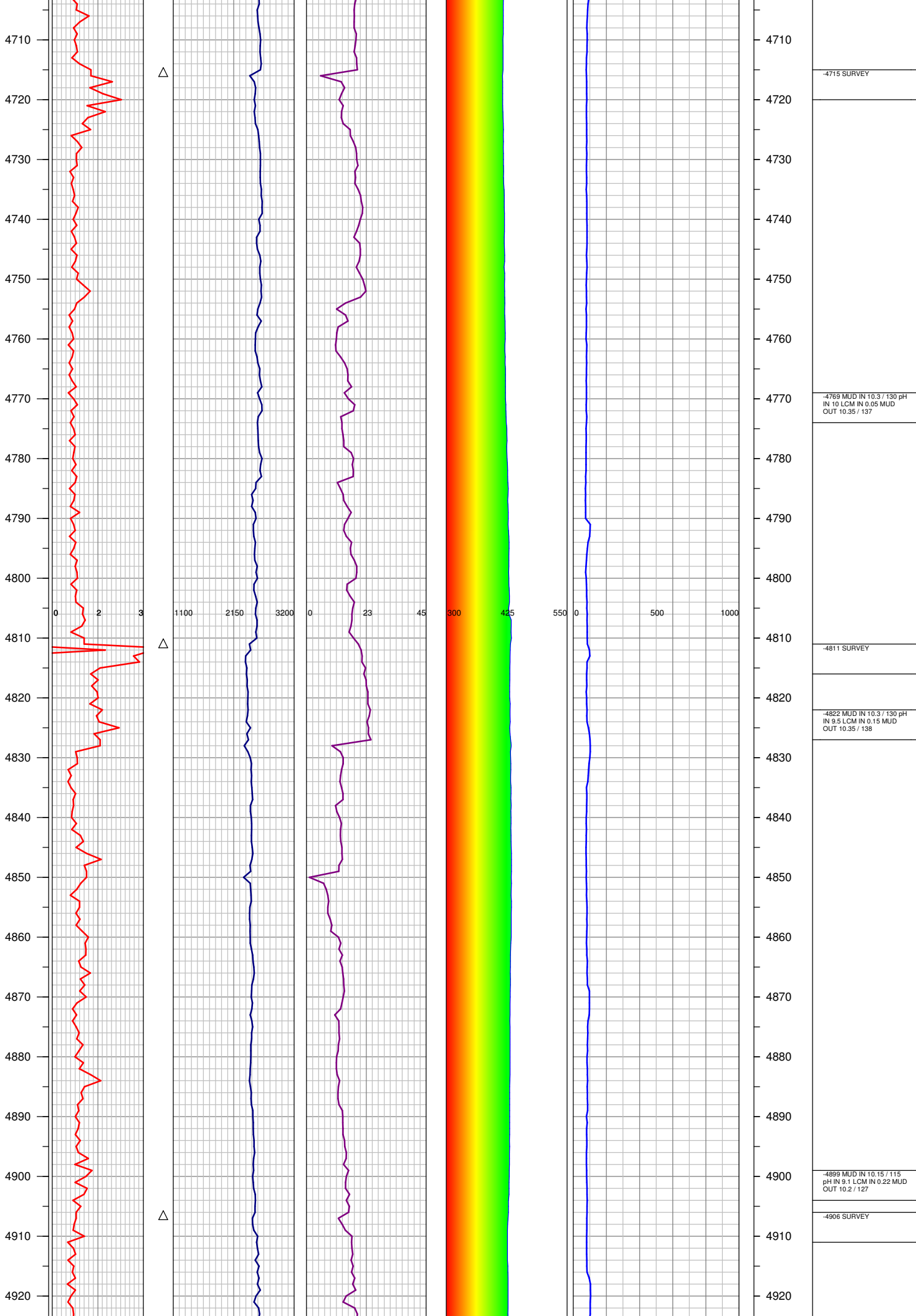

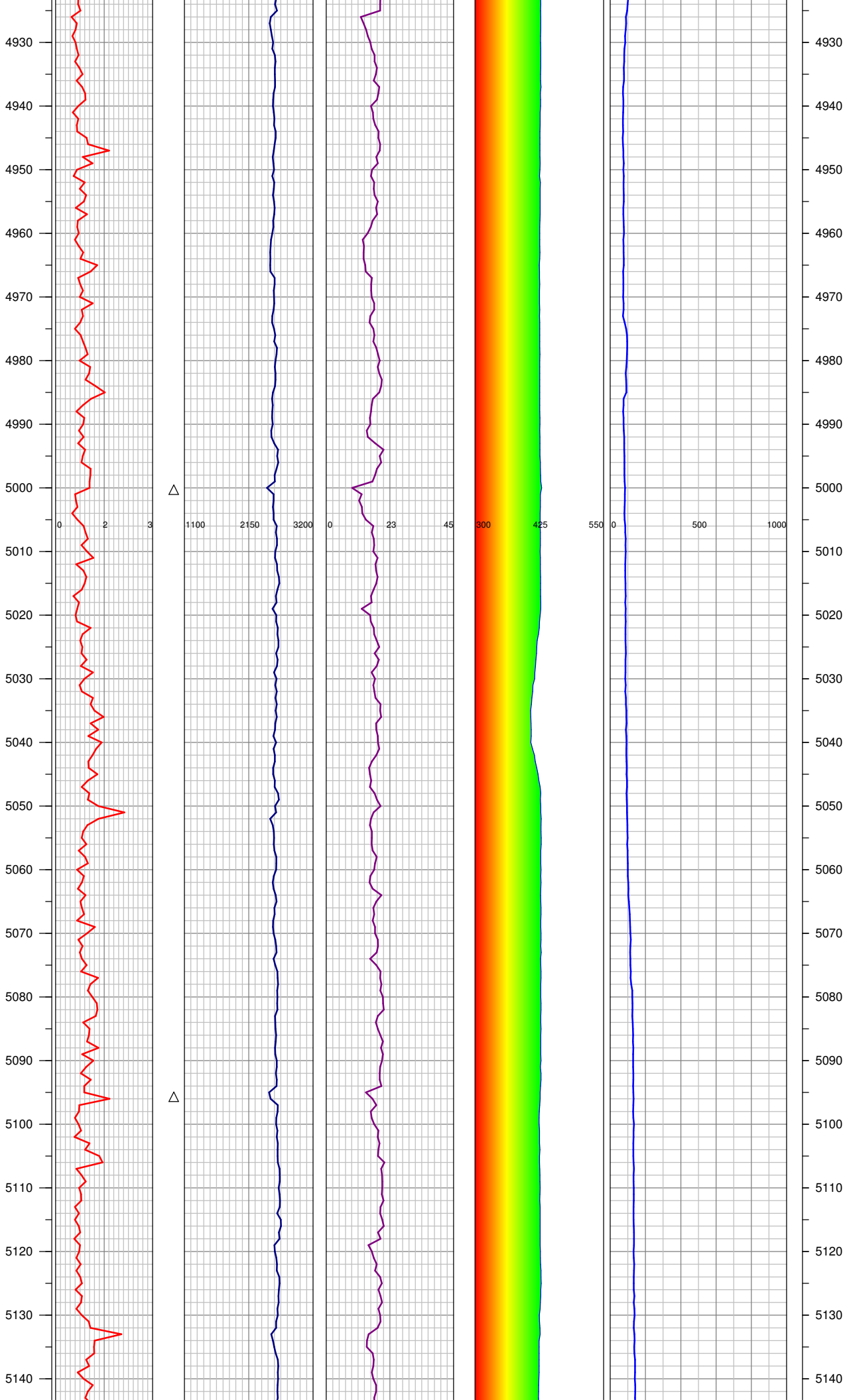

-4987 MUD IN 10.15 / 140  
pH IN 9.4 LCM IN 0.2 MUD  
OUT 10.2 / 148

-5002 SURVEY

-5097 MUD IN 10.2 / 140 pH  
IN 9.2 LCM IN 0.2 MUD  
OUT 10.25 / 147

-5097 SURVEY

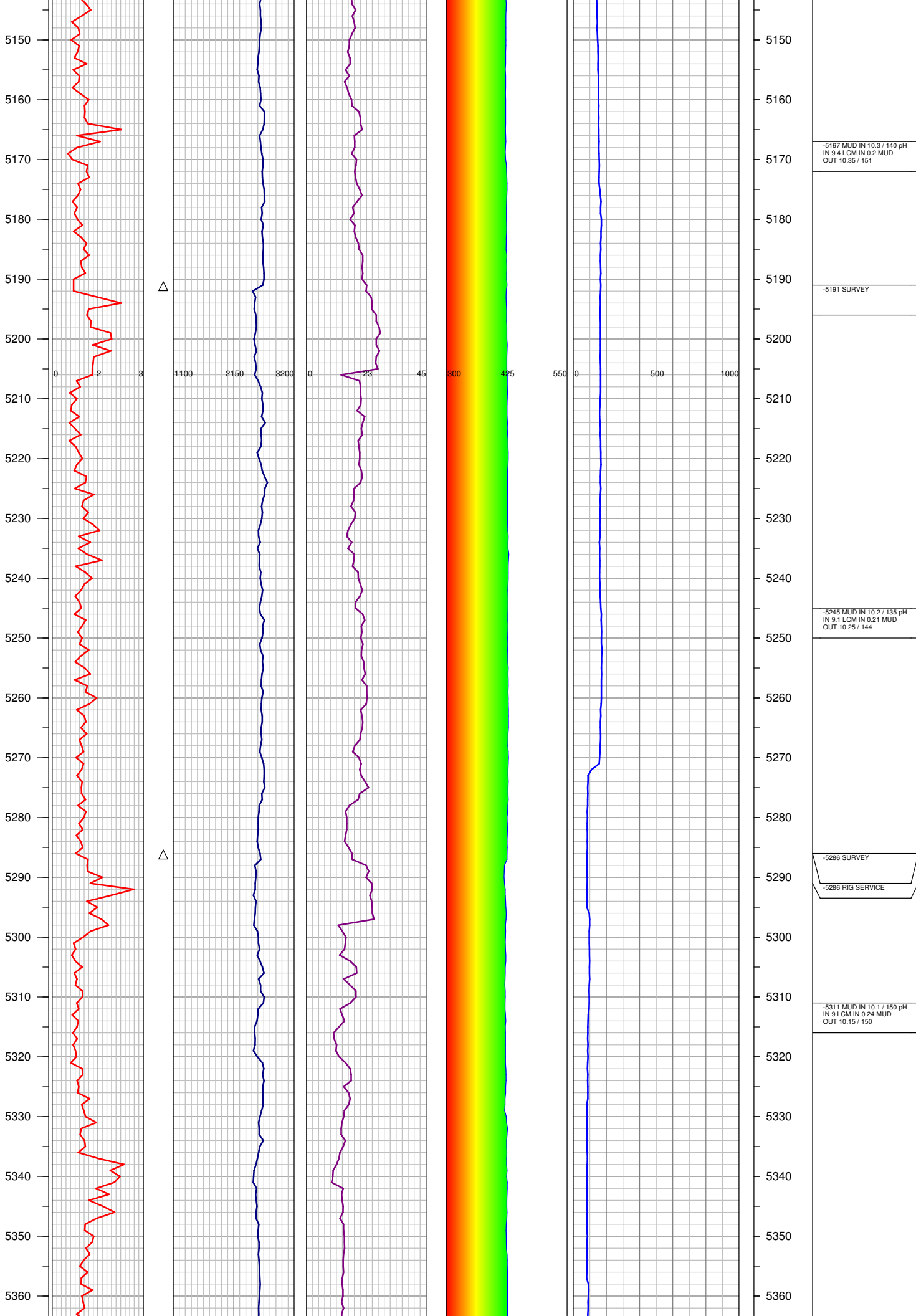

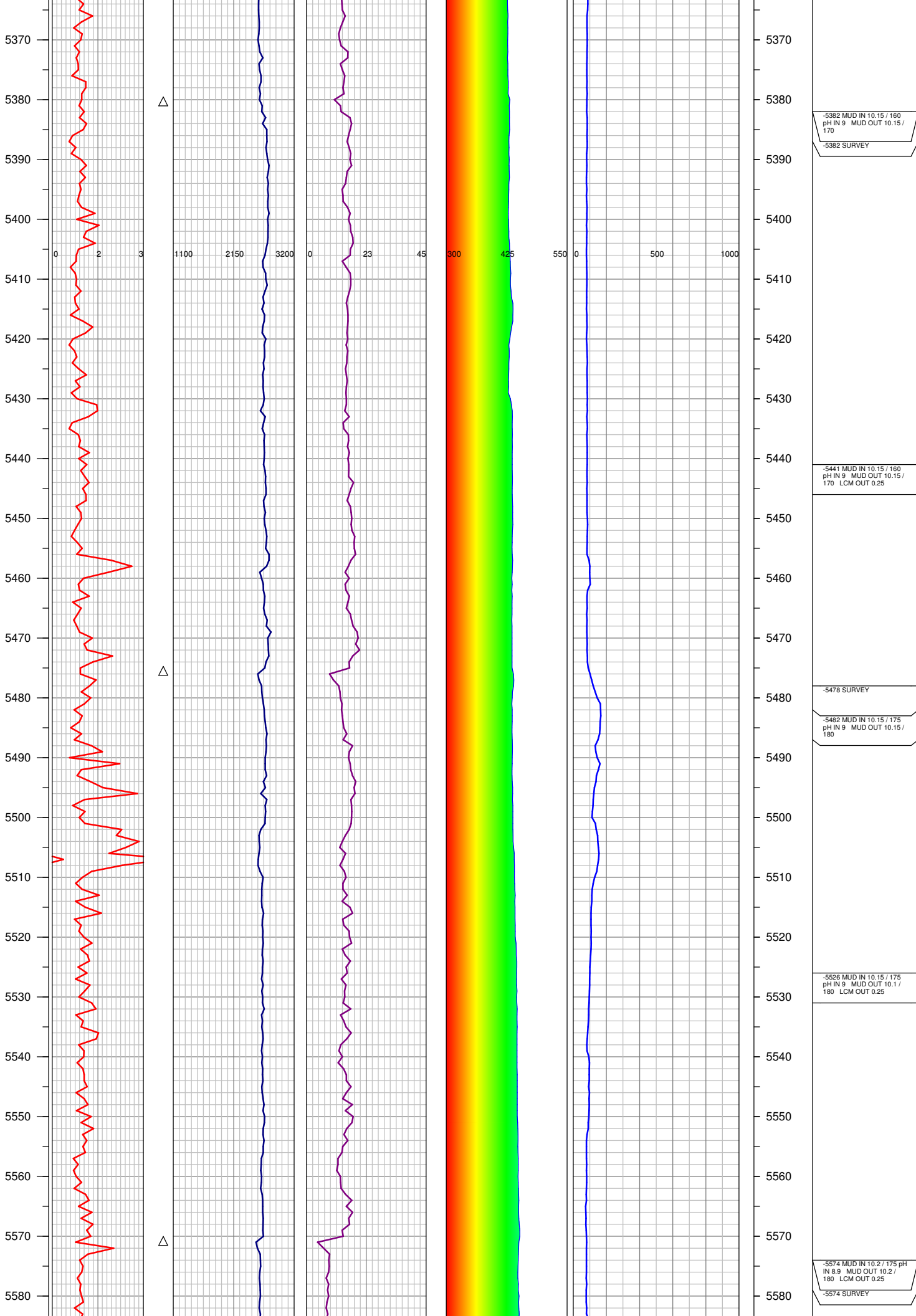

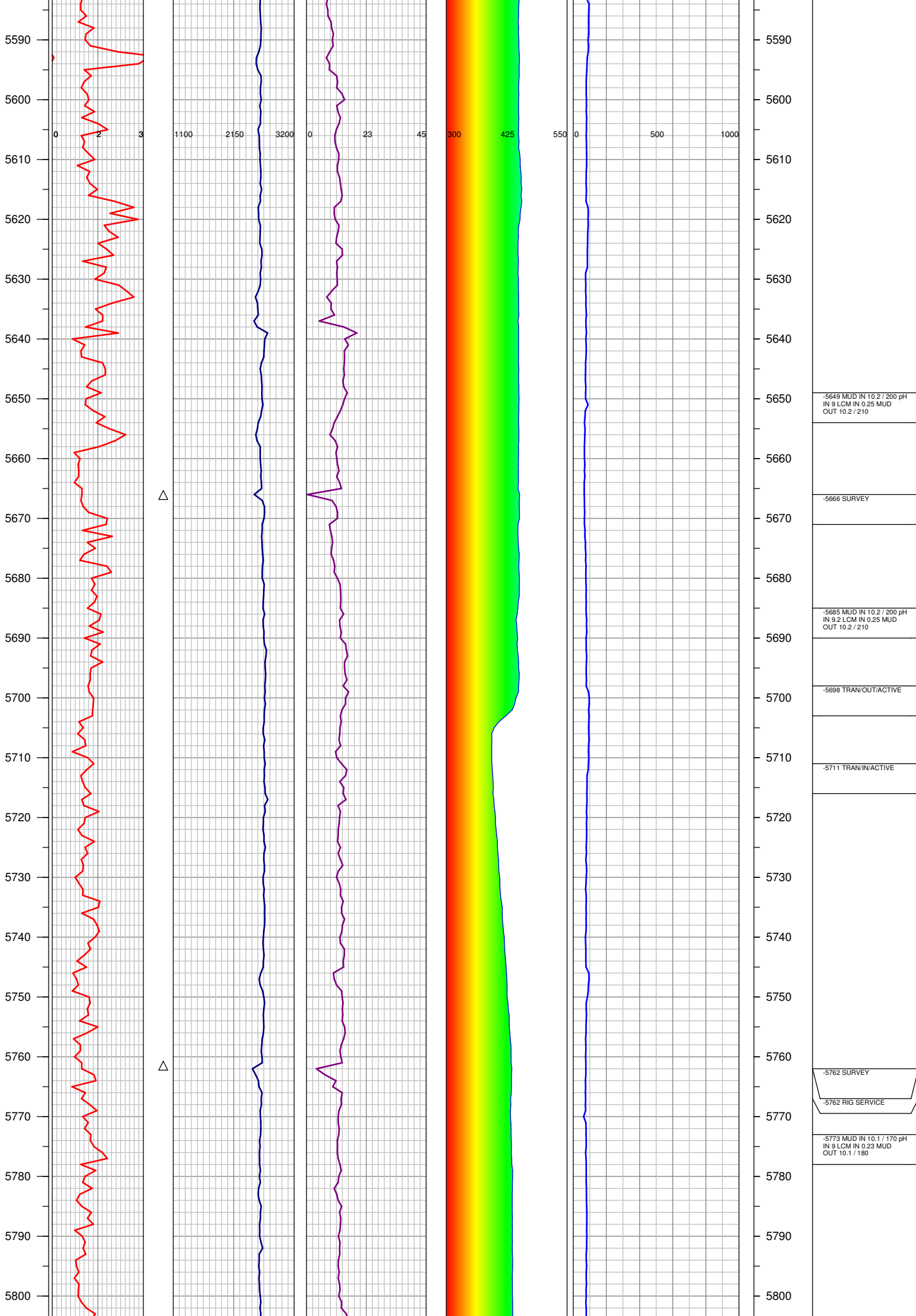

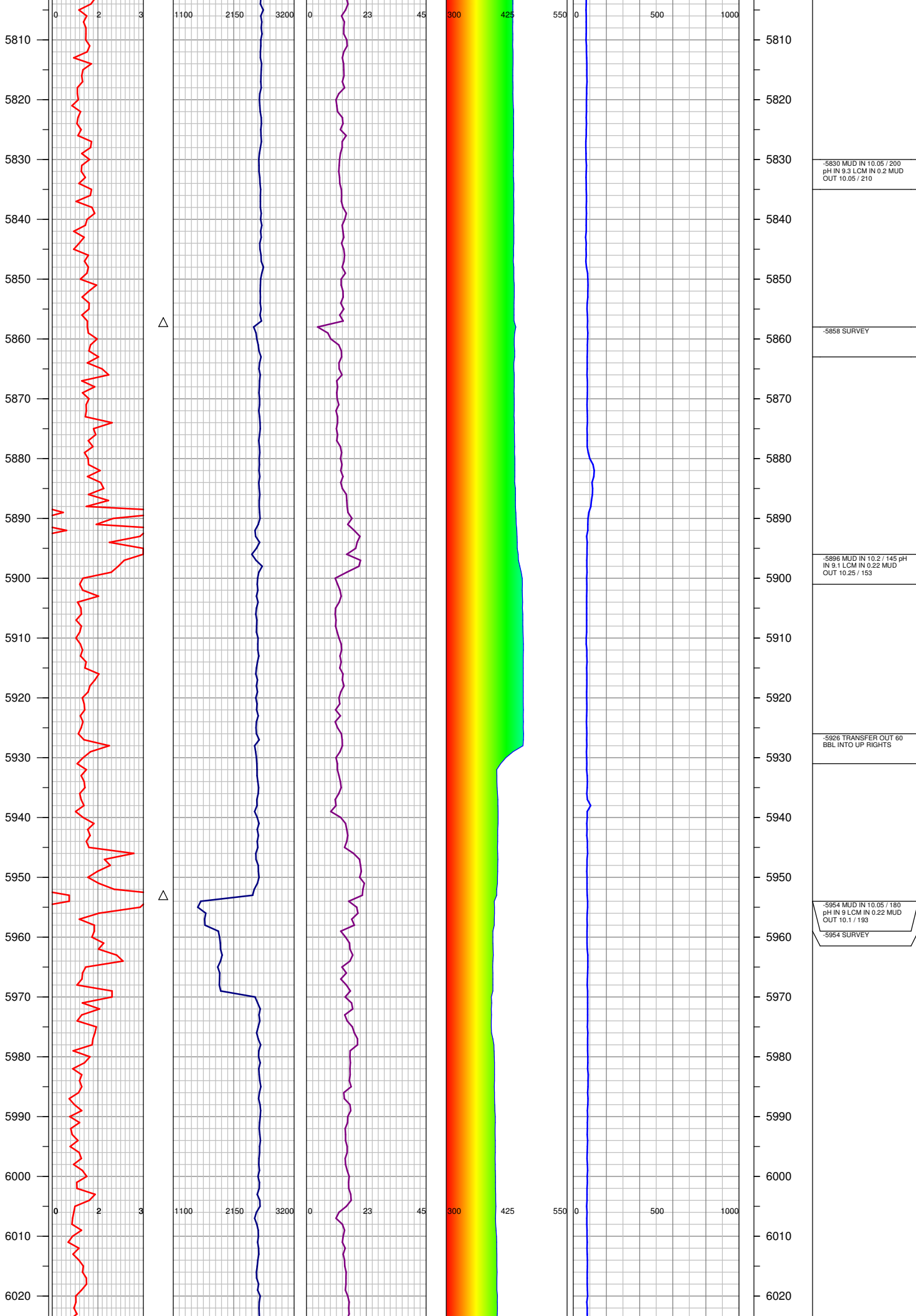

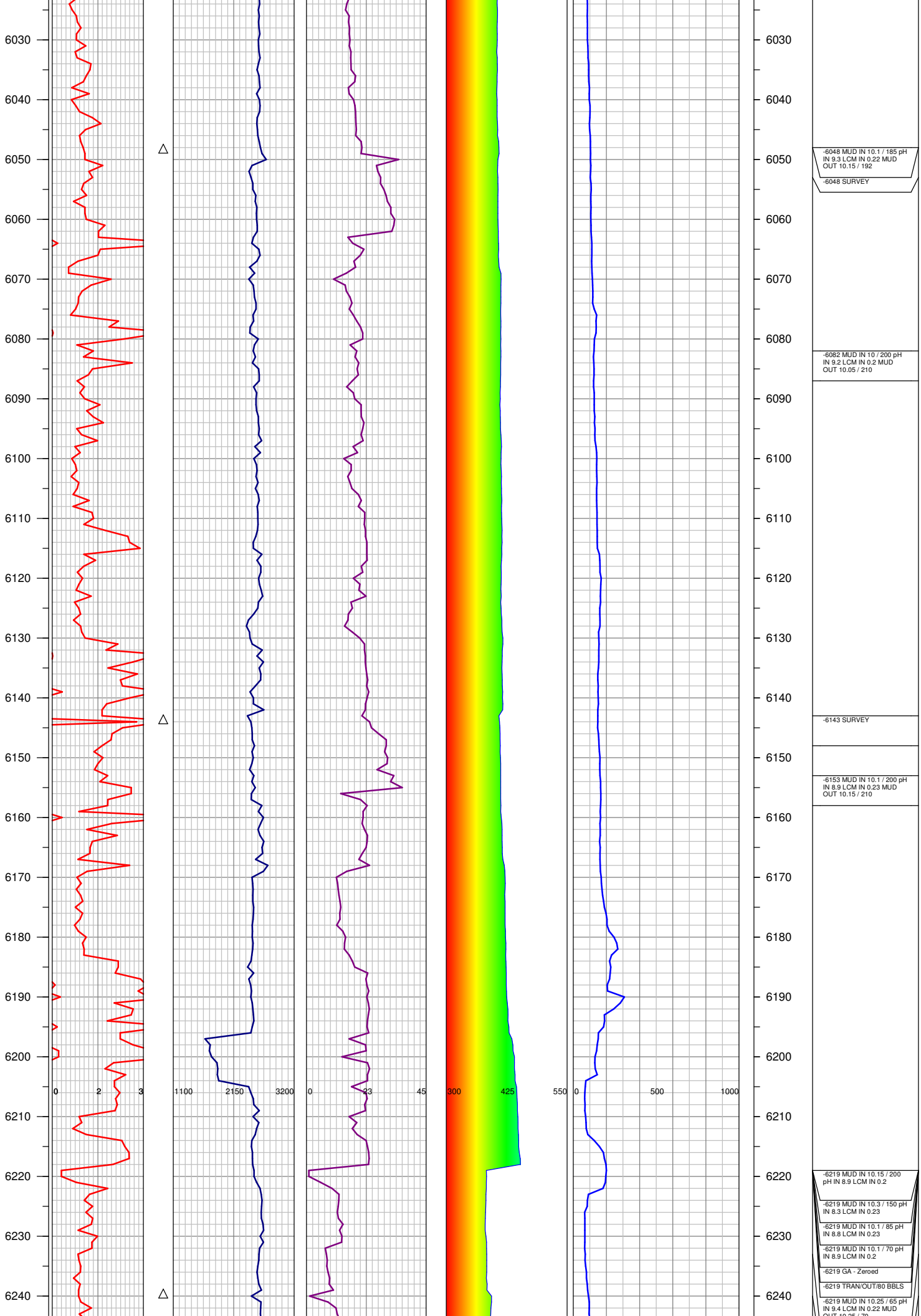

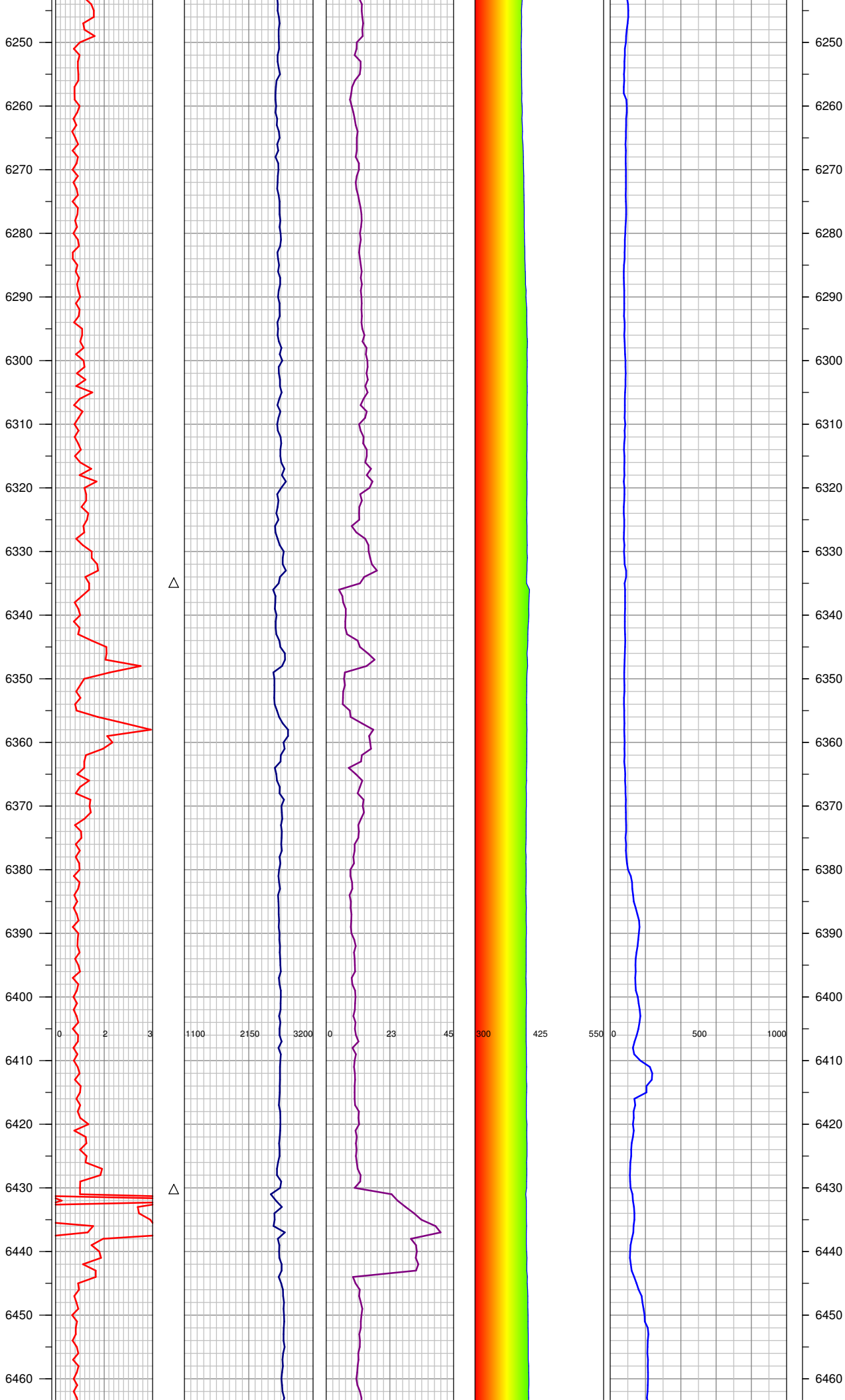

OUT 10.23 / 70	
-6233 MUD IN 10.15 / 160 pH IN 8.8 LCM IN 0.2	
-6240 SURVEY	
-6320 MUD IN 10.1 / 72 pH IN 9.1 LCM IN 0.2 MUD OUT 10.15 / 60	
-6335 SURVEY	
-6400 MUD IN 10.1 / 75 pH IN 9 LCM IN 0.22 MUD OUT 10.15 / 82	
-6430 SURVEY	
-6438 MUD IN 10.25 / 91 pH IN 9.2 LCM IN 0.21 MUD OUT 10.3 / 99	



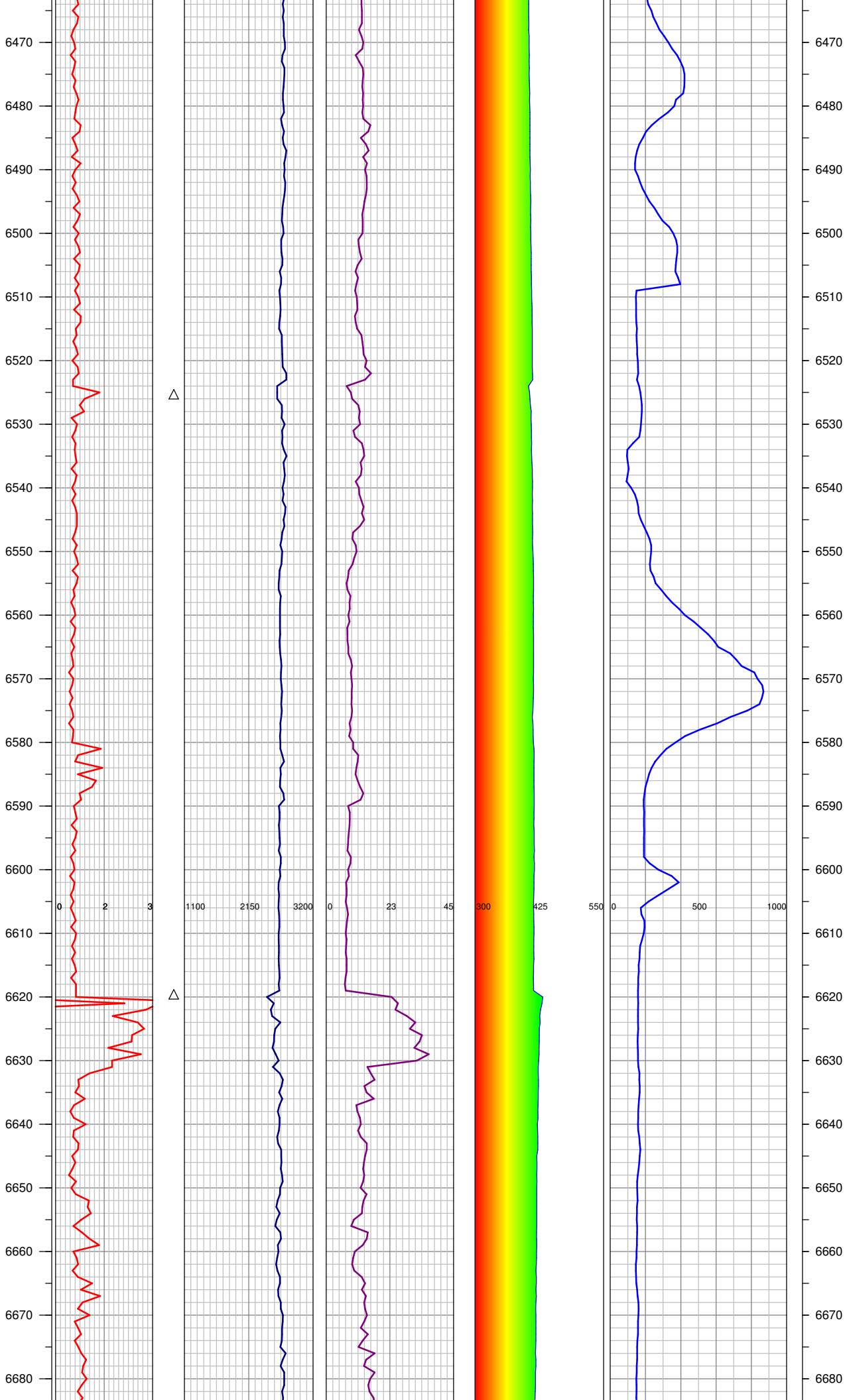

-6525 MUD IN 10.3 / 93 pH  
IN 9.6 LCM IN 0.18 MUD  
OUT 10.35 / 103  
-6525 SURVEY

-6620 MUD IN 10.3 / 64 pH  
IN 9.4 LCM IN 0.2 MUD  
OUT 10.35 / 72  
-6620 SURVEY  
-6620 RIG SERVICE

-6670 MUD IN 10.3 / 64 pH  
IN 9.5 LCM IN 0.2 MUD  
OUT 10.35 / 76

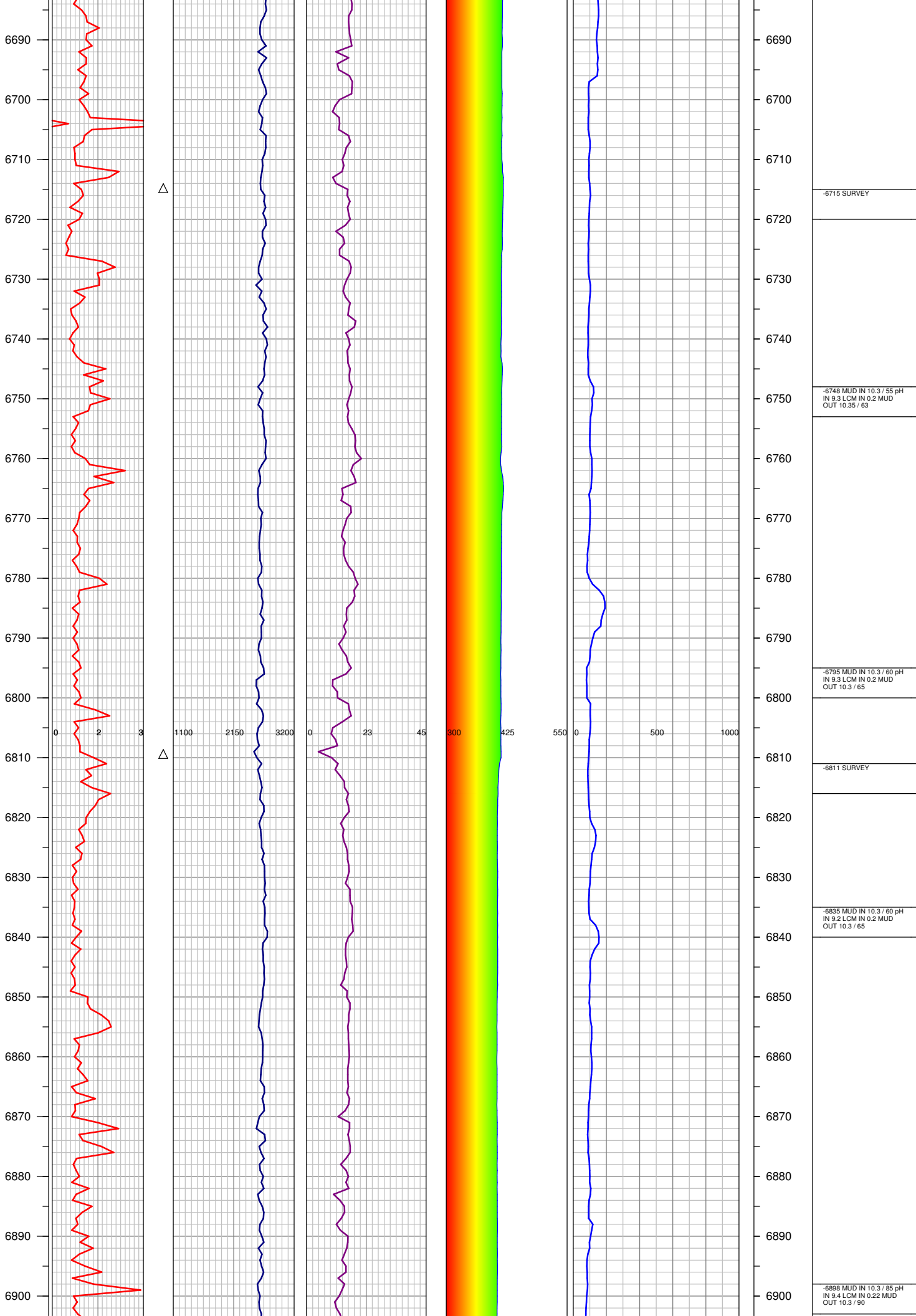

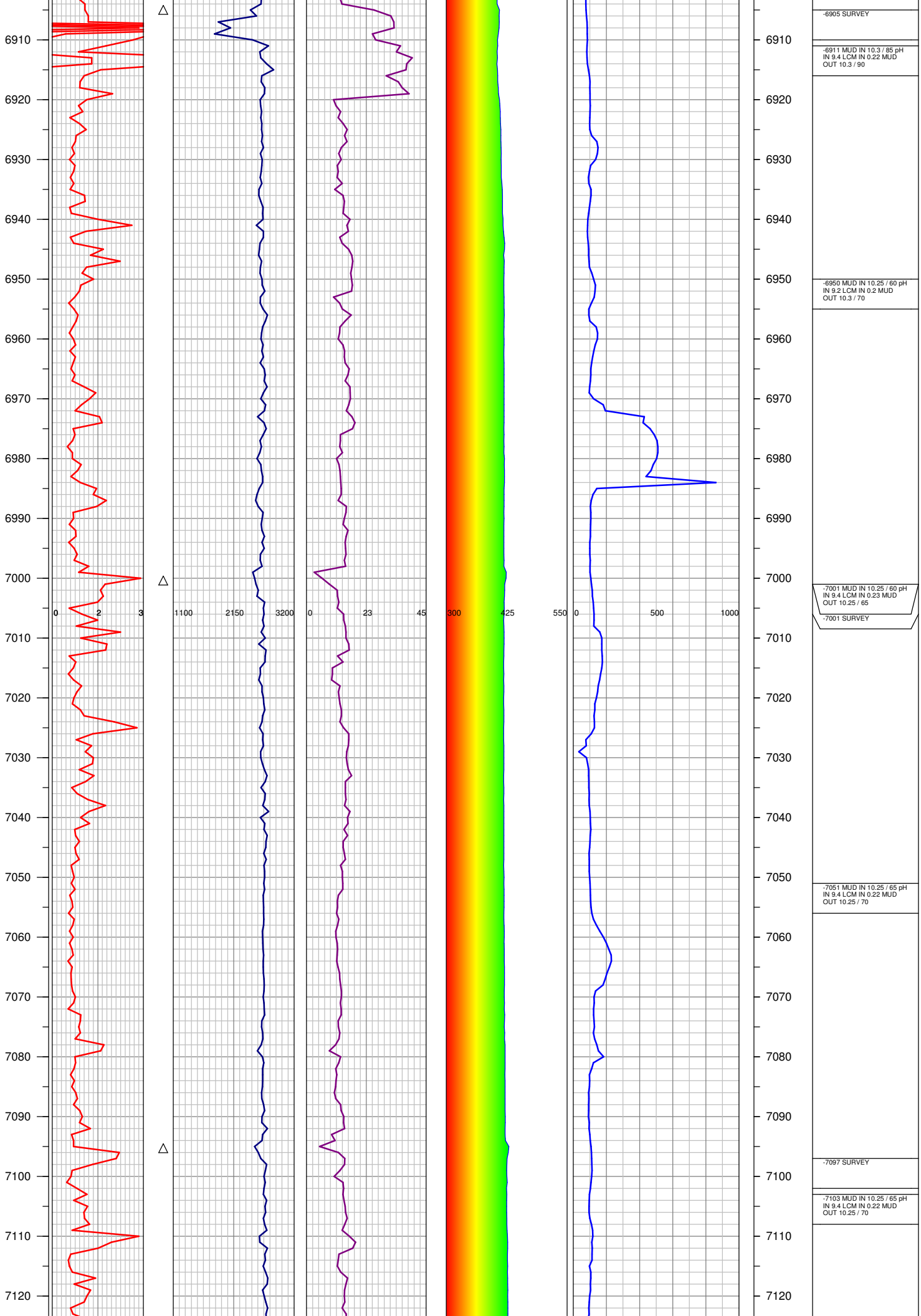

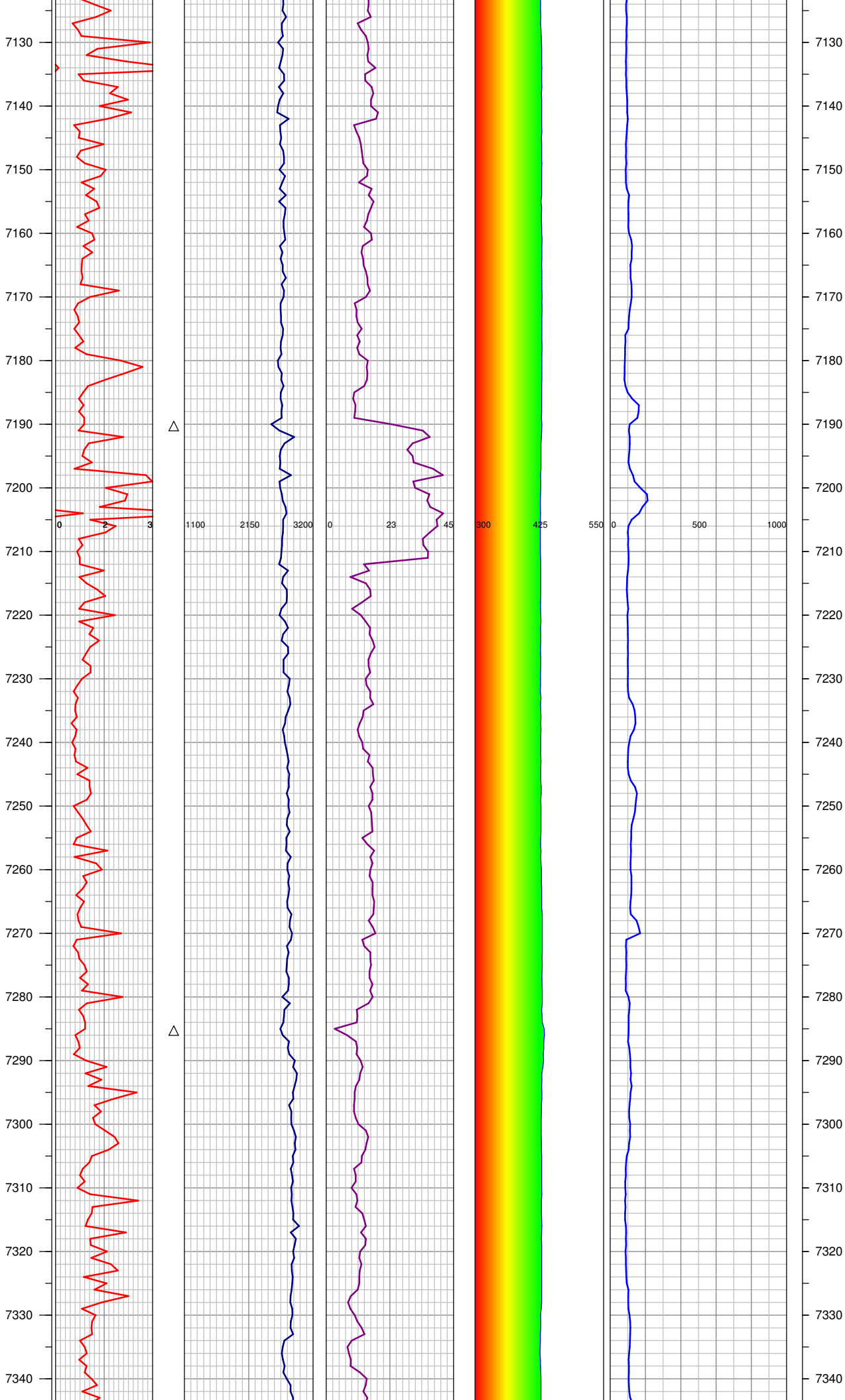

-7151 MUD IN 10.3 / 60 pH  
IN 9.4 LCM IN 0.23 MUD  
OUT 10.3 / 65

-7193 MUD IN 10.3 / 60 pH  
IN 9.4 LCM IN 0.23 MUD  
OUT 10.3 / 65

-7193 SURVEY

-7193 GA - Zeroed

-7235 MUD IN 10.3 / 70 pH  
IN 9.2 LCM IN 0.23 MUD  
OUT 10.3 / 75

-7288 MUD IN 10.3 / 70 pH  
IN 9.3 LCM IN 0.23 MUD  
OUT 10.3 / 75

-7288 SURVEY

-7288 RIG SERVICE

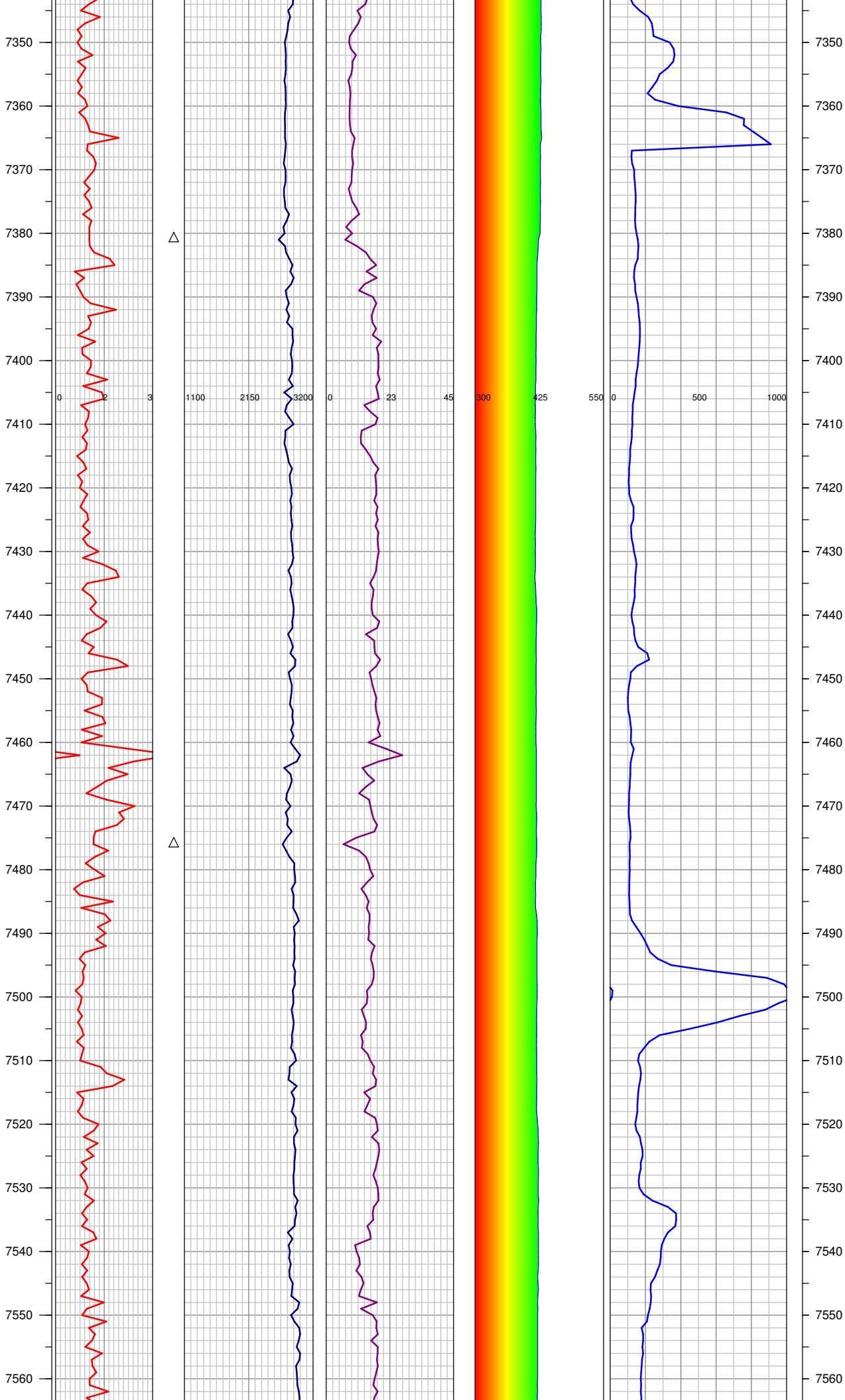

-7368 MUD IN 10.4 / 69 pH  
IN 9.3 LCM IN 0.2 MUD  
OUT 10.45 / 78

-7381 SURVEY

-7411 MUD IN 10.3 / 67 pH  
IN 9.2 LCM IN 0.2 MUD  
OUT 10.35 / 76

-7476 SURVEY

-7484 MUD IN 10.3 / 86 pH  
IN 9.4 LCM IN 0.2 MUD  
OUT 10.35 / 92

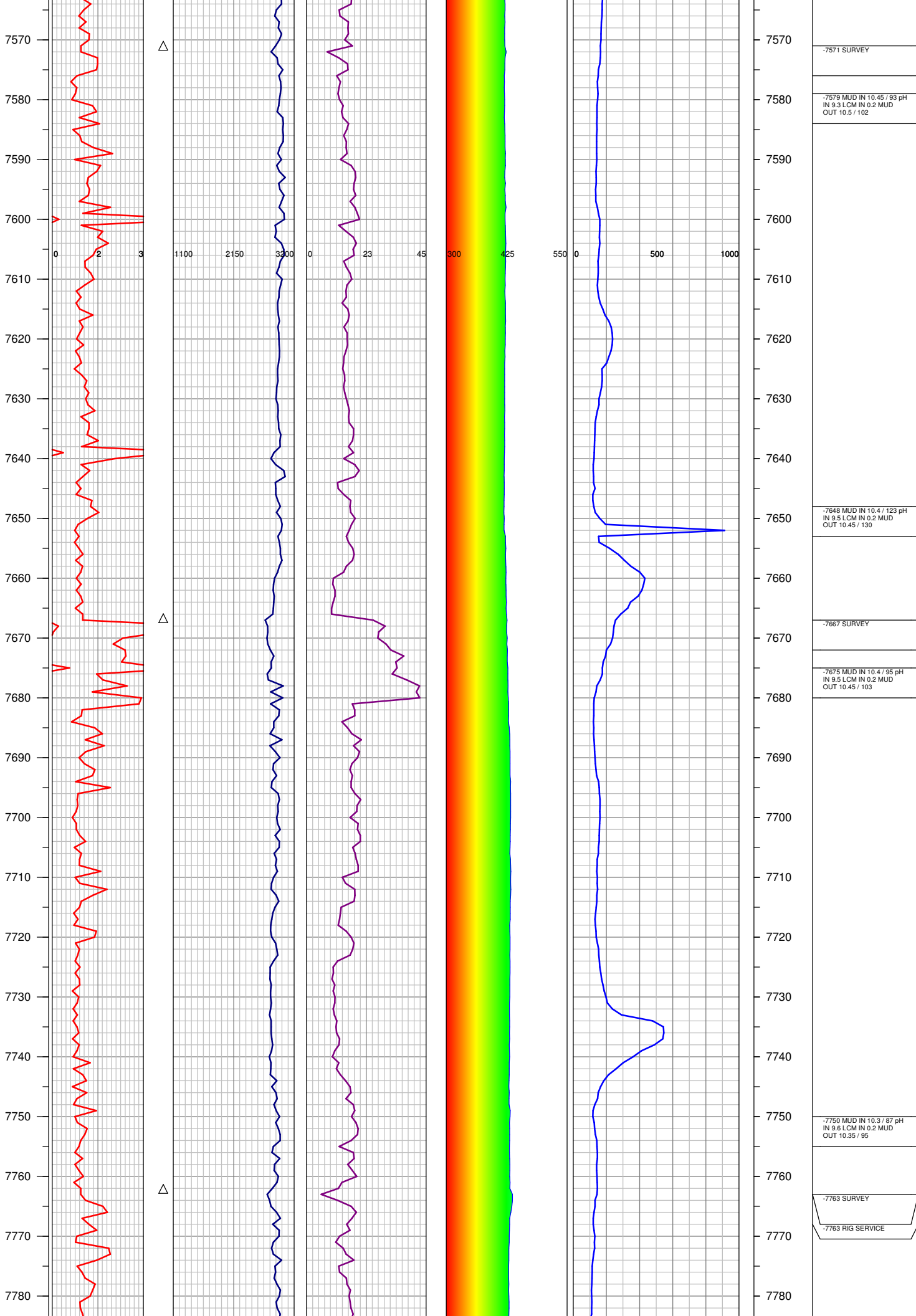

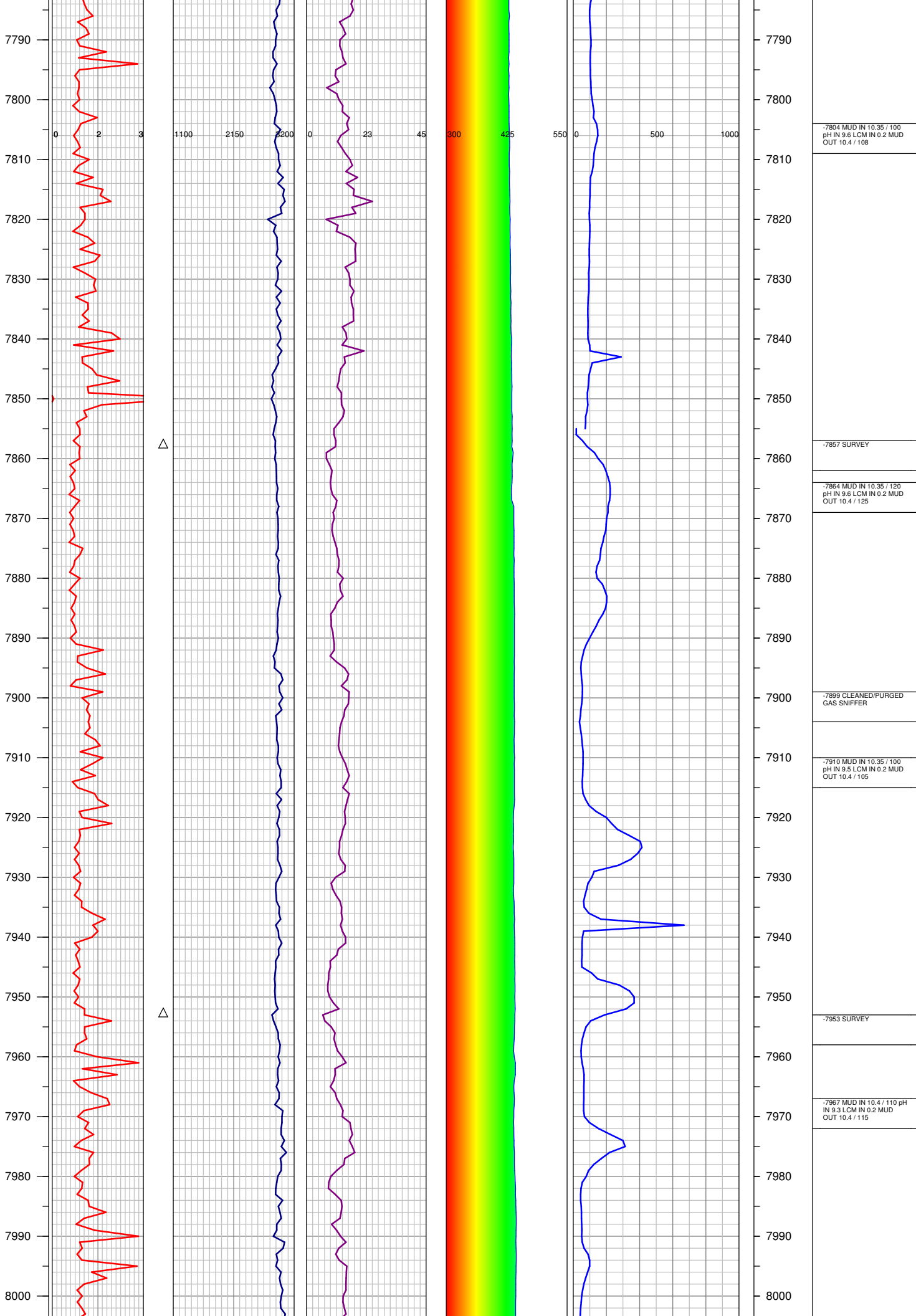

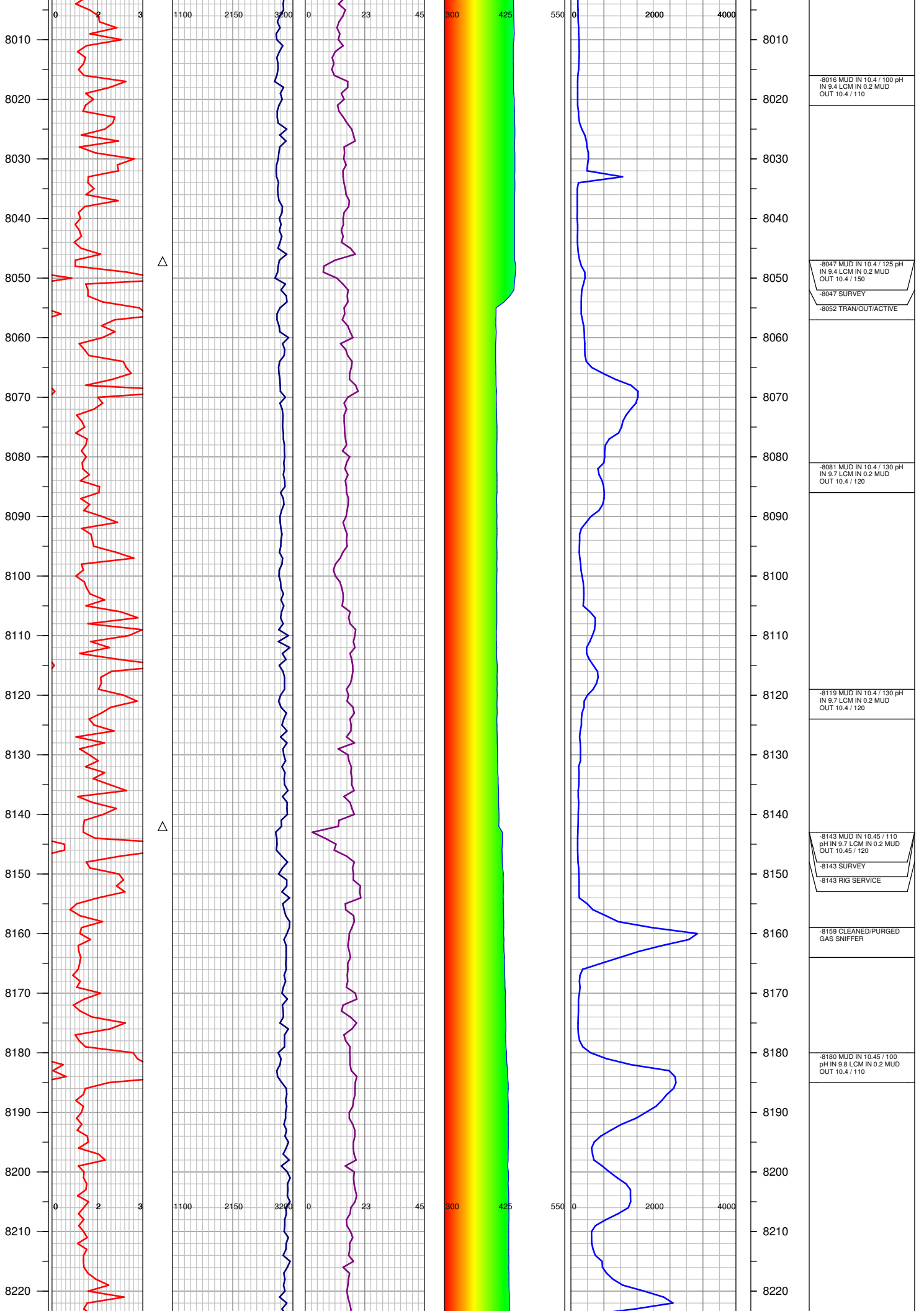



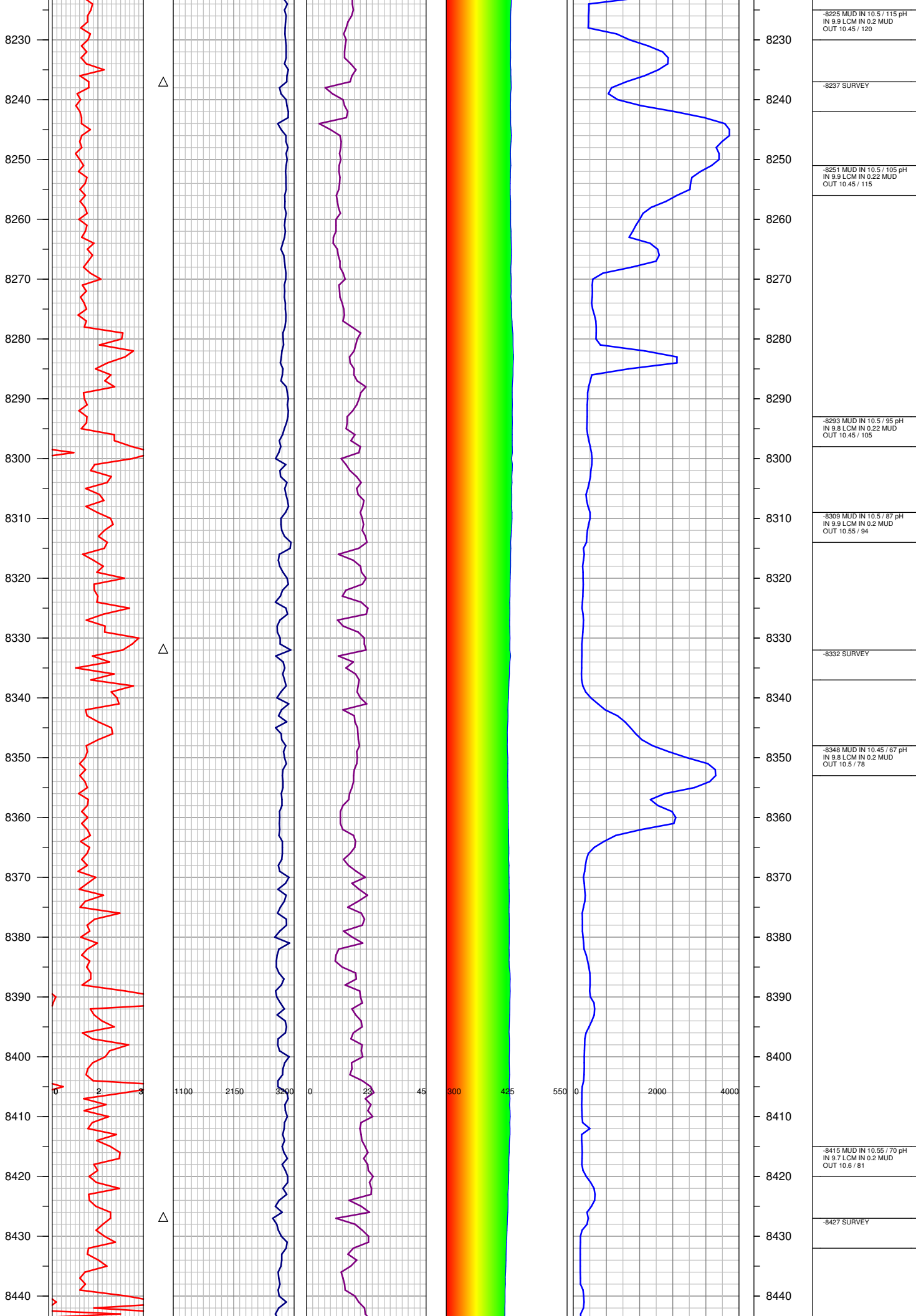

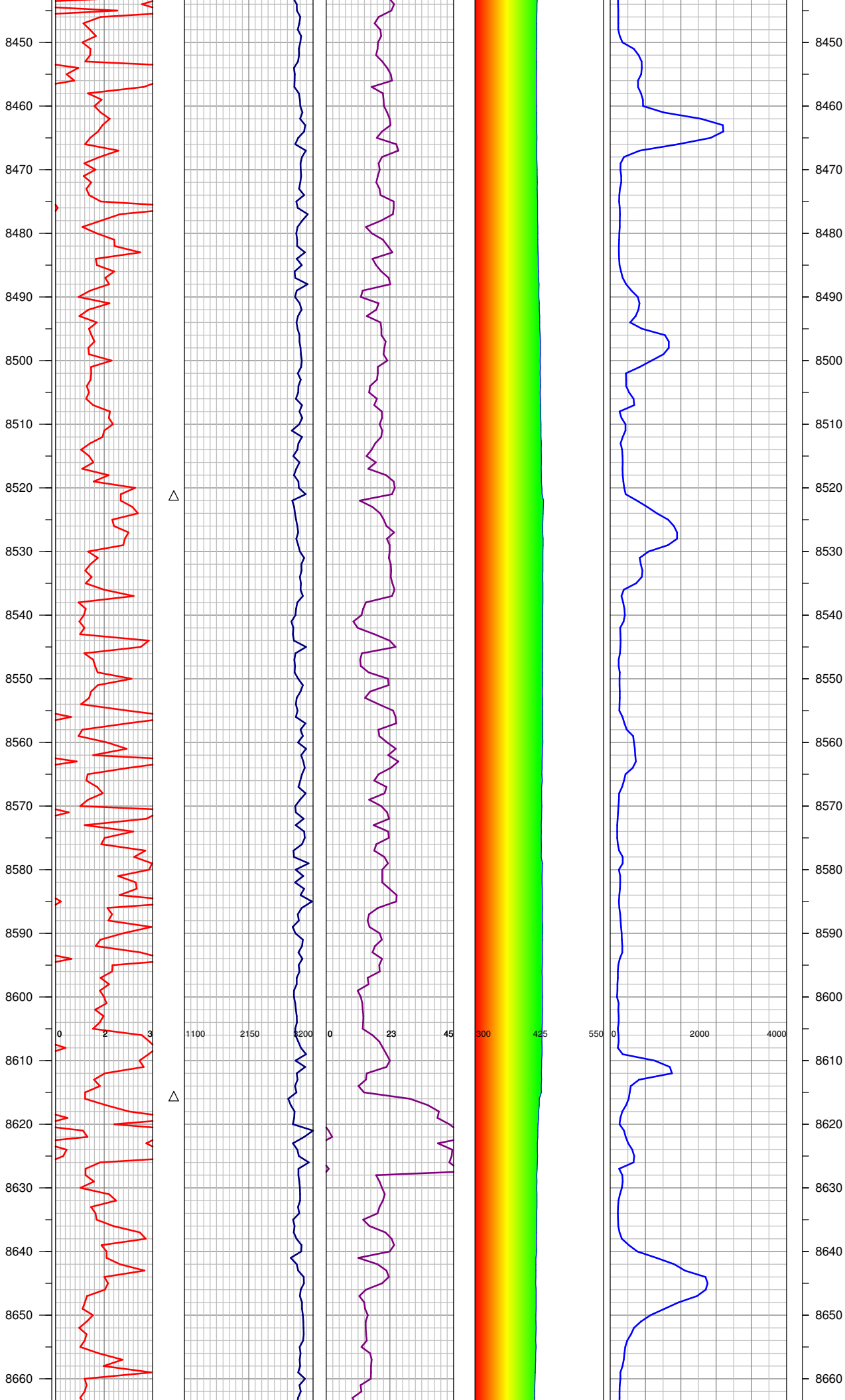

-8457 MUD IN 10.5 / 65 pH  
IN 9.6 LCM IN 0.22 MUD  
OUT 10.55 / 73

-8516 MUD IN 10.45 / 63 pH  
IN 9.5 LCM IN 0.2 MUD  
OUT 10.5 / 74

-8522 SURVEY

-8575 MUD IN 10.5 / 73 pH  
IN 9.6 LCM IN 0.2 MUD  
OUT 10.55 / 84

-8616 SURVEY  
-8616 RIG SERVICE  
-8619 MUD IN 10.5 / 62 pH  
IN 9.5 LCM IN 0.2 MUD  
OUT 10.55 / 72

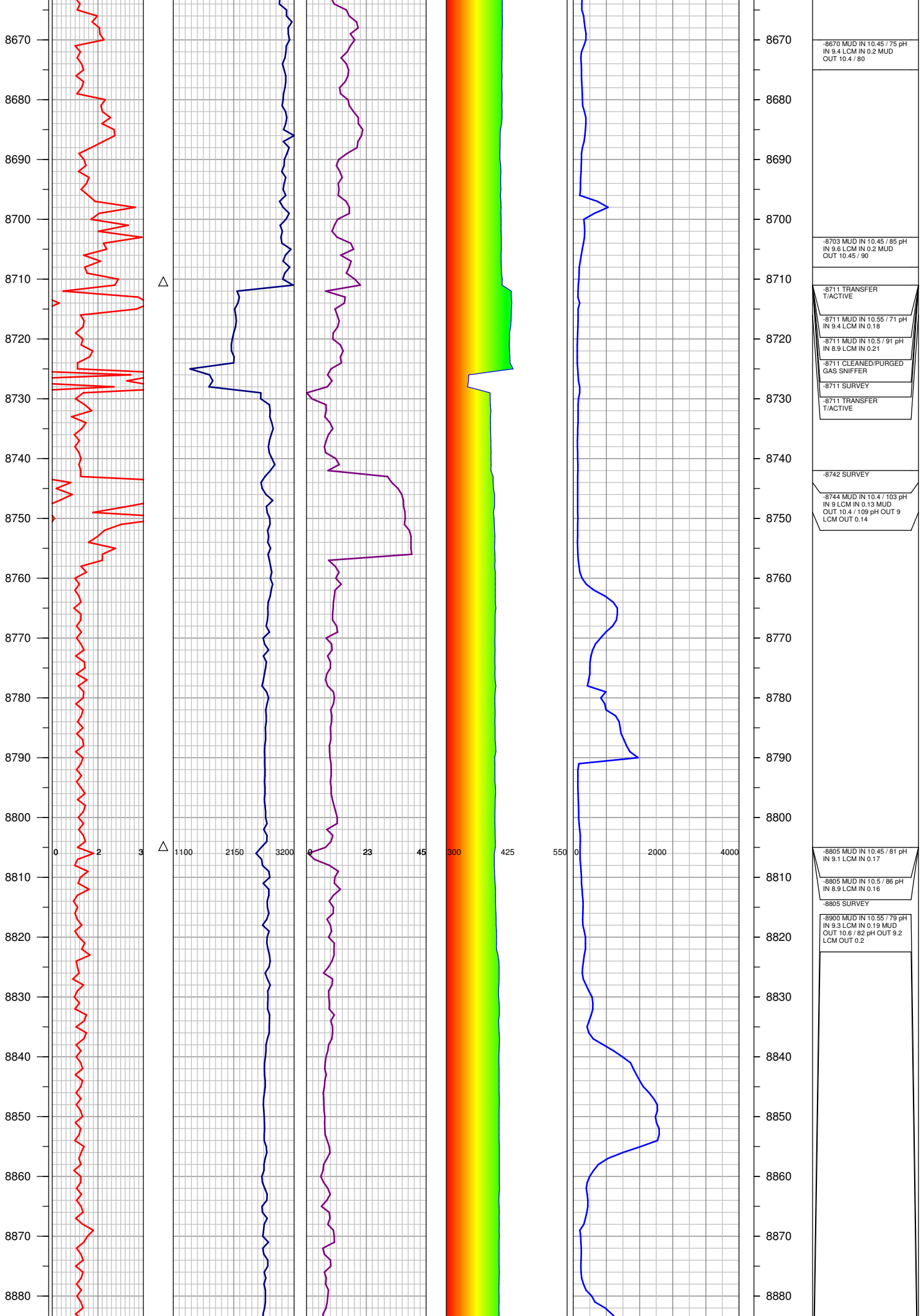

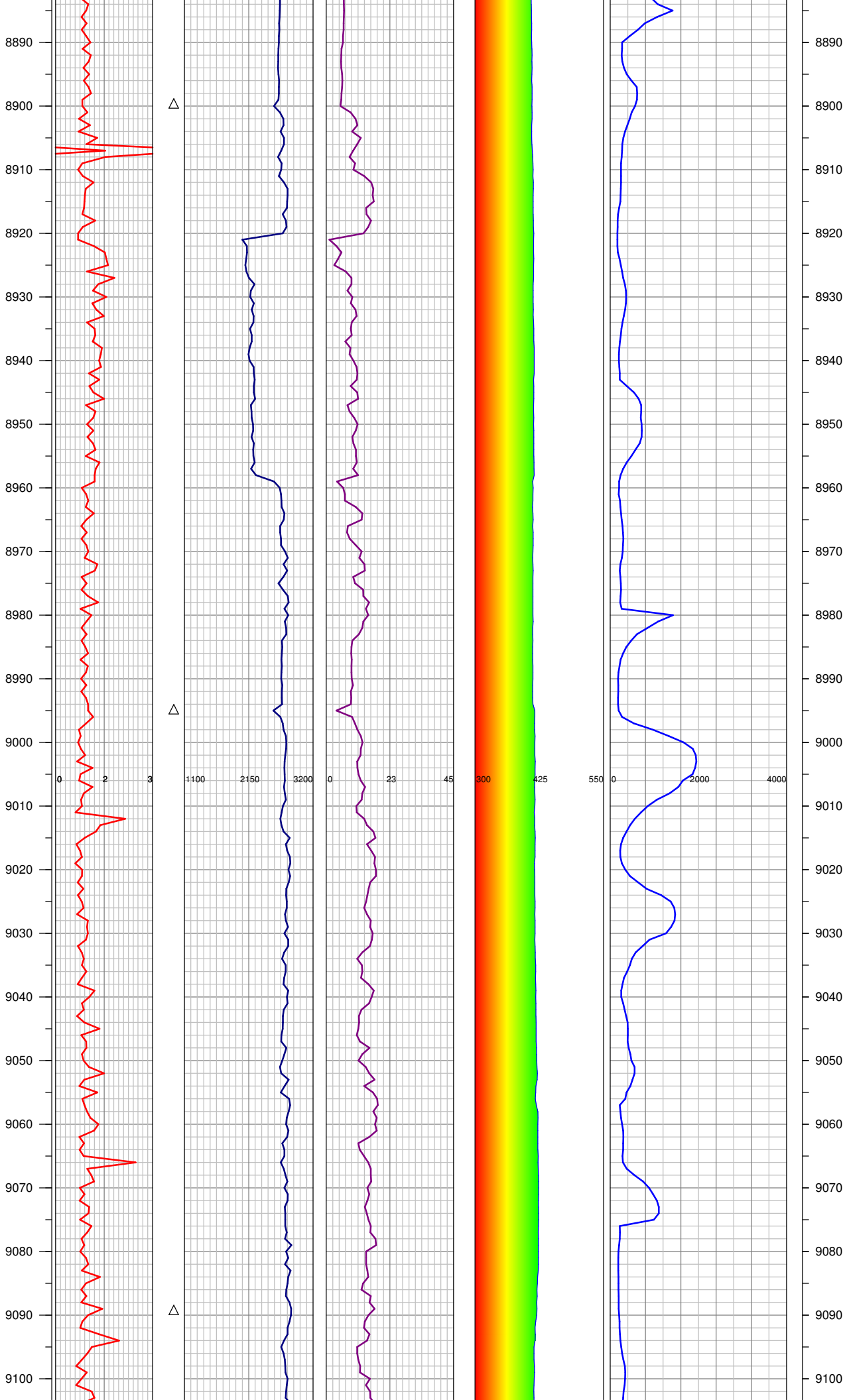

-8900 SURVEY

-8985 MUD IN 10.55 / 77 pH  
IN 9.1 LCM IN 0.19 MUD  
OUT 10.6 / 81 pH OUT 9  
LCM OUT 0.18

-8995 SURVEY

-9089 SURVEY

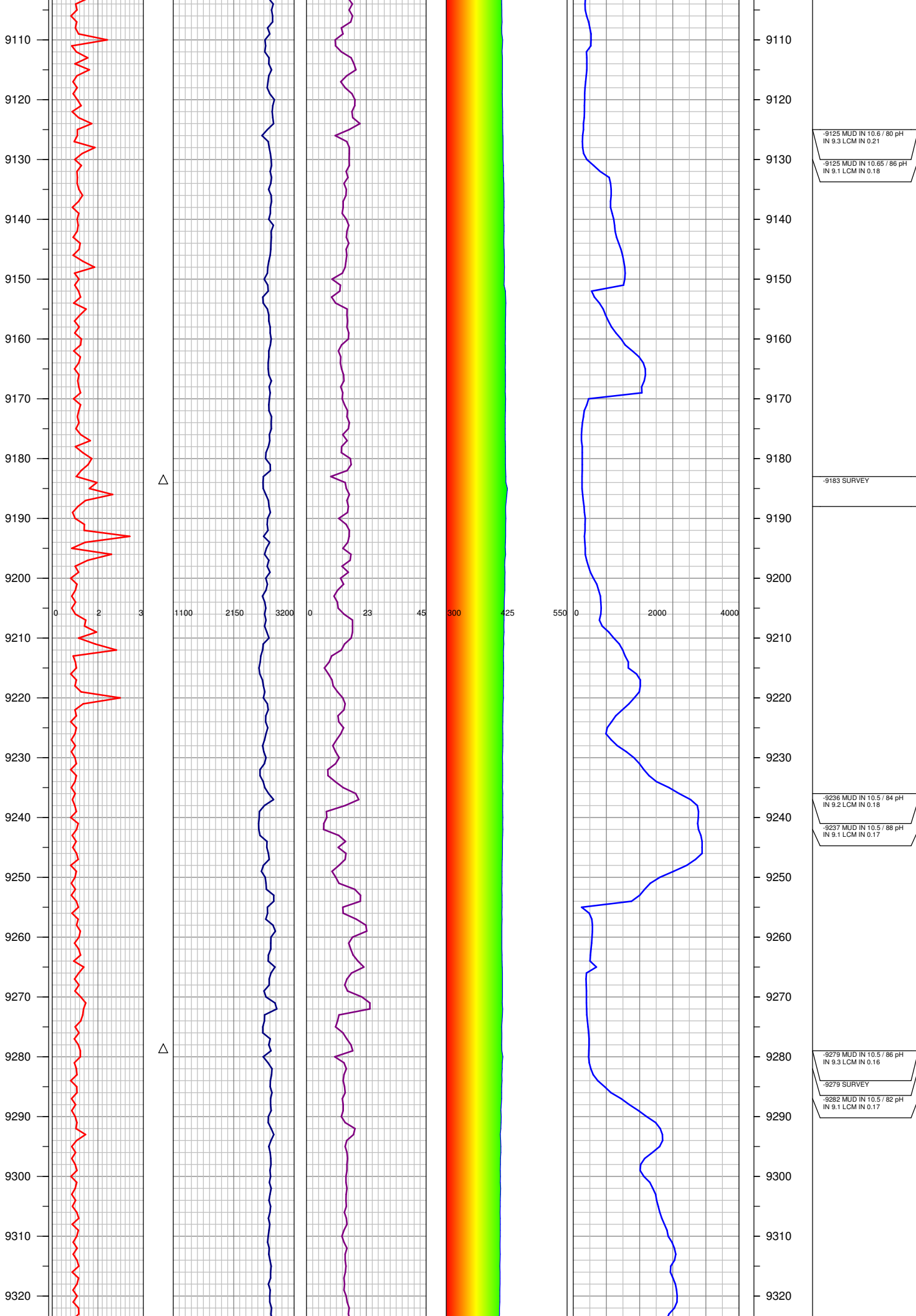

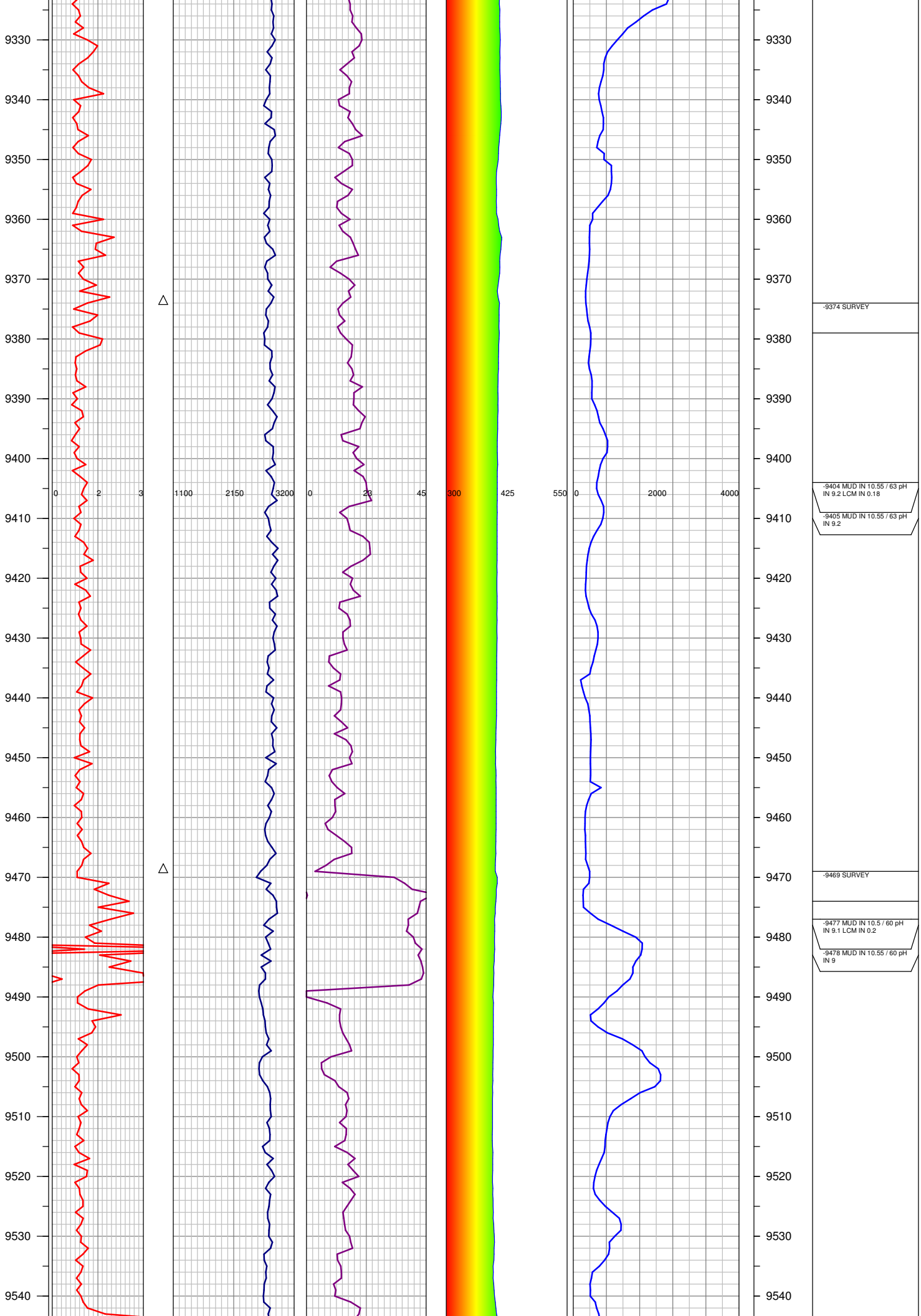

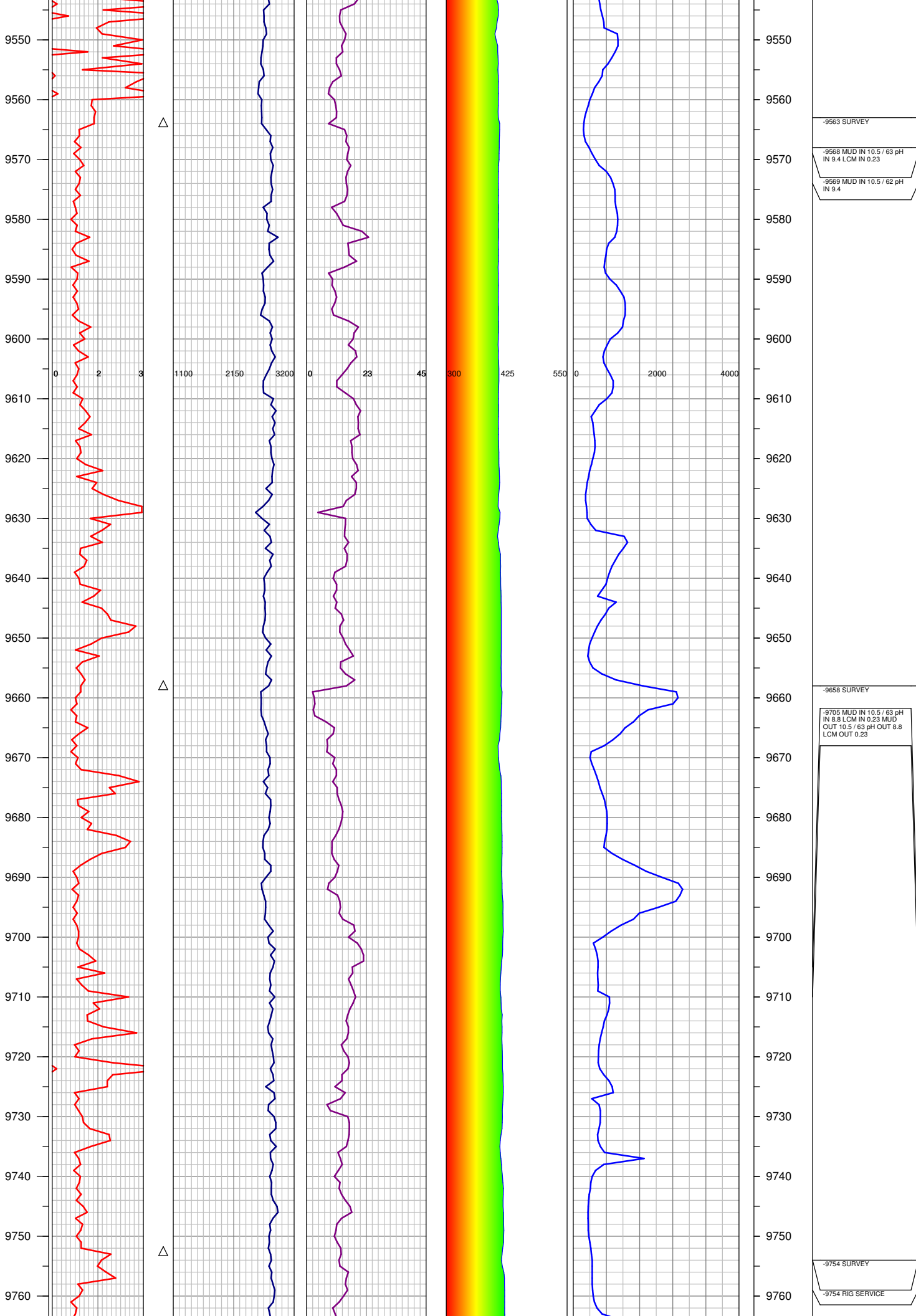

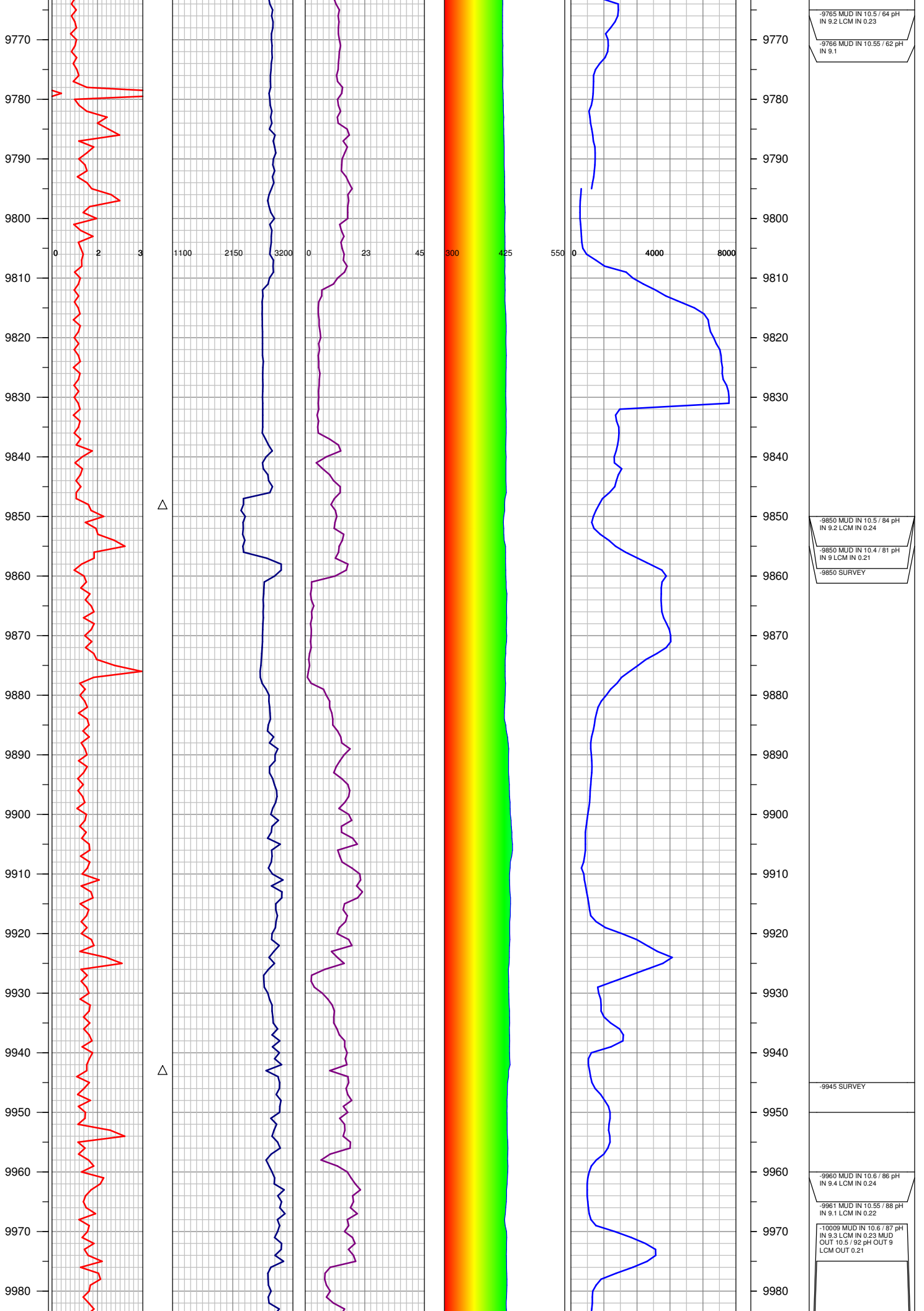



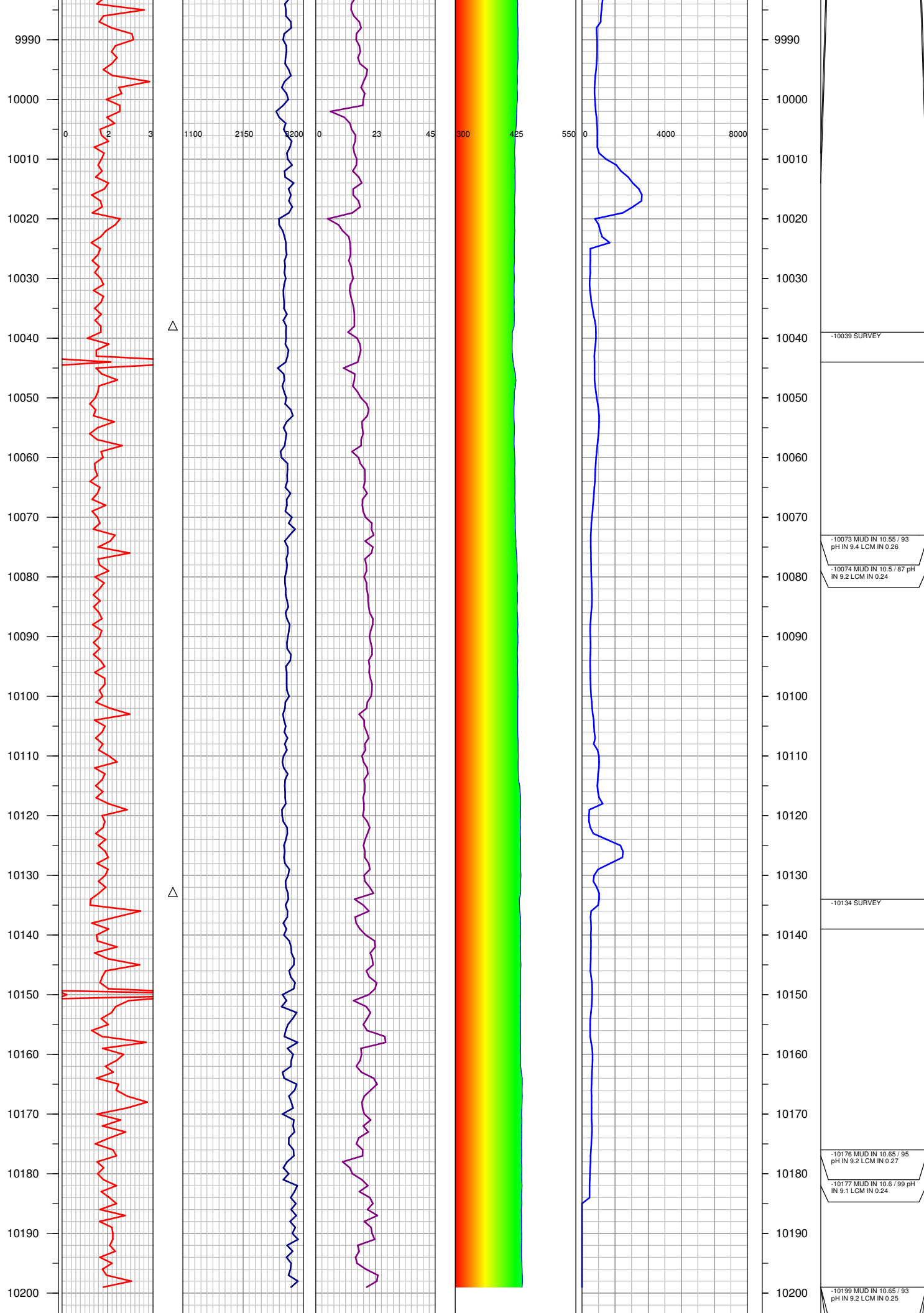

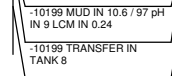
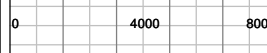
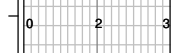

TOTAL DEPTH =    10199'

FGS RELEASED:    1/14/2015