

Noble Energy

Weld County, CO (NAD 83)

Sec. 34-T9N-R59W (FAITH, ANN LC34, REMORA)

Faith LC34-775

05-123-40648

Plan A

Design: Actual Surveys

Sperry Drilling Services

Final Survey Report

06 January, 2016

Surface UWI : 05-123-40648

Well Coordinates: 1,505,871.02 N, 3,424,407.80 E (40° 42' 43.02" N, 103° 58' 08.51" W)

Ground Level: 4,828.00 usft

Local Coordinate Origin:

Viewing Datum:

TVDs to System:

North Reference:

Unit System:

Geodetic Scale Factor Applied

Version: 5000.1 Build: 73

Centered on Well Faith LC34-775

KB = 24' @ 4852.00usft (H&P 273)

N

Grid

Dec-Deg - API - US Survey Feet - Custom

HALLIBURTON

Project: Weld County, CO (NAD 83)
 Site: Sec. 34-T9N-R59W (FAITH, ANN LC34, REMORA)
 Well: Faith LC34-775
 Wellbore: Plan A
 Design: Actual Surveys



Platted SHL: 810' FNL, 1168' FWL
 Platted Lat/Long: 40.71195 N, -103.96903 W
 Location: Sec. 34-T9N-R59W

~7" Casing: 1308' FNL, 945' FWL
 Lat/Long: 40.710532 N, -103.969814 W
 State Planes - CO Northern: 1,505,350.69 N, 3,424,199.47 E
 Location: Sec. 34-T9N-R59W

Platted BHL: 330' FSL, 990' FWL
 Platted Lat/Long: 40.700518 N, -103.969648 W
 State Planes - CO Northern: 1,501,703.53 N, 3,424,308.57 E
 Location: Sec. 34-T9N-R59W

LEGEND

- ▲ Faith LC34-775, Plan A, Rev A2 Proposal V0
- Actual Surveys

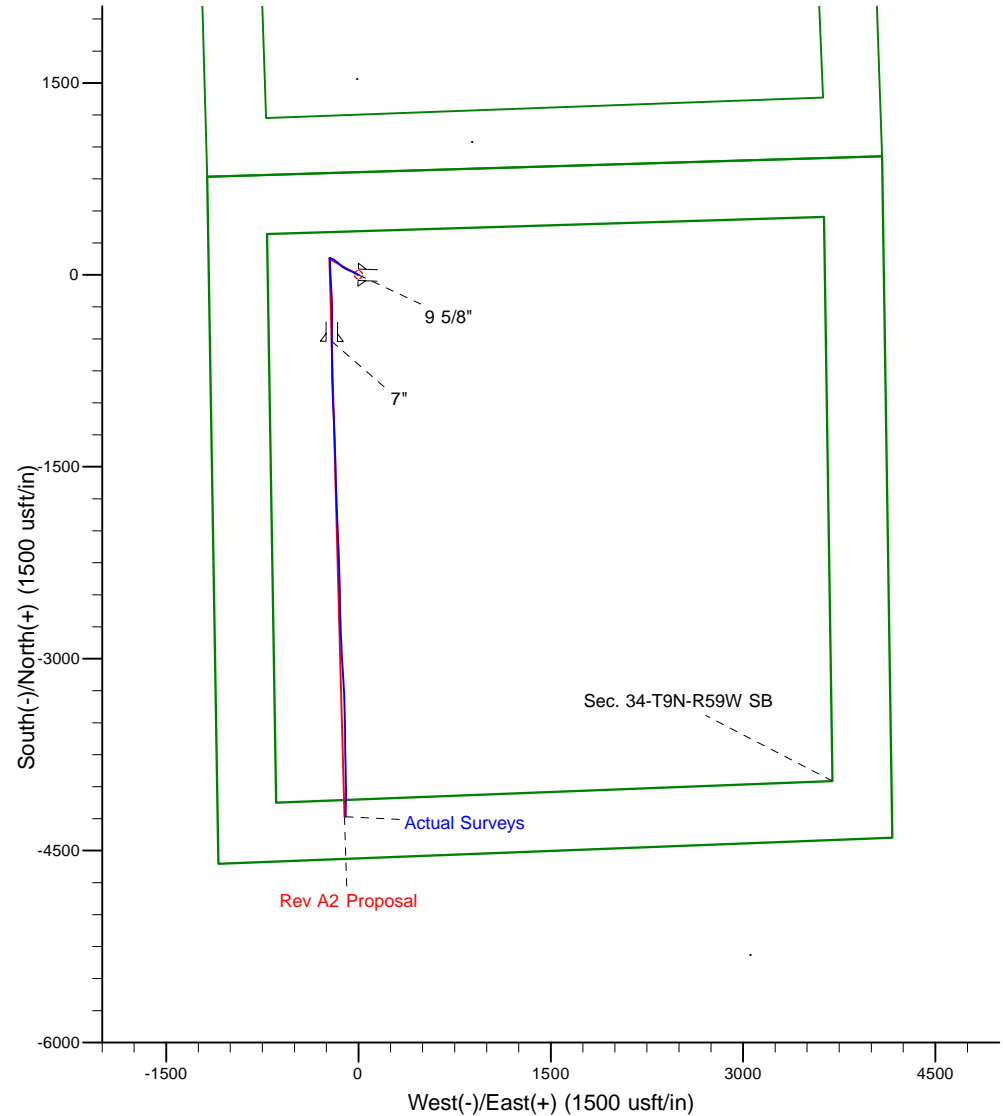
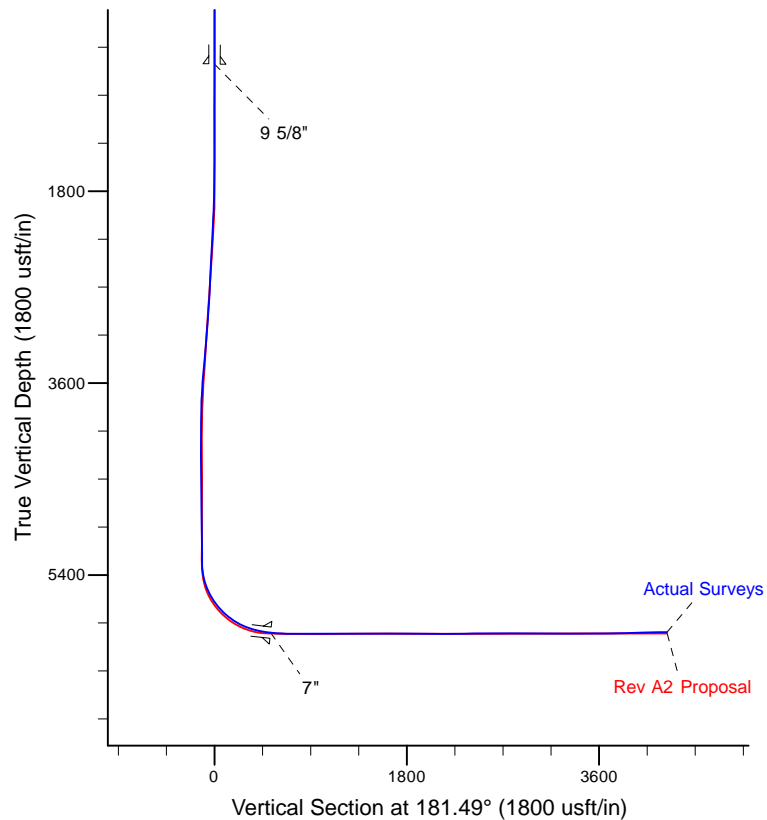

WELL DETAILS: Faith LC34-775

Ground Level: 4828.00

KB = 24' @ 4852.00usft (H&P 273)

Created By: Tatiana Gomez
 Created On: 1-6-2016

Design Report for Faith LC34-775 - Actual Surveys

Measured Depth (usft)	Inclination (°)	Azimuth (°)	Vertical Depth (usft)	+N/-S (usft)	+E/-W (usft)	Vertical Section (usft)	Dogleg Rate (°/100usft)
0.00	0.00	0.00	0.00	0.00	0.00	0.00	0.00
250.00	0.14	271.87	250.00	0.01	-0.31	0.00	0.06
First Sperry MWD Survey at 250.00ft							
500.00	0.29	271.87	500.00	0.04	-1.24	-0.01	0.06
609.00	0.35	271.87	609.00	0.06	-1.86	-0.01	0.06
9 5/8"							
619.00	0.36	271.87	619.00	0.06	-1.92	-0.01	0.06
725.00	0.42	271.87	724.99	0.09	-2.64	-0.02	0.06
819.00	0.37	287.58	818.99	0.19	-3.27	-0.10	0.13
914.00	0.39	307.86	913.99	0.48	-3.82	-0.38	0.14
1,103.00	0.46	282.05	1,102.98	1.03	-5.07	-0.90	0.11
1,198.00	0.54	297.36	1,197.98	1.32	-5.84	-1.17	0.16
1,292.00	0.39	287.41	1,291.98	1.62	-6.54	-1.45	0.18
1,384.00	0.47	293.90	1,383.97	1.86	-7.18	-1.68	0.10
1,476.00	0.43	293.28	1,475.97	2.15	-7.84	-1.95	0.04
1,567.00	0.28	296.87	1,566.97	2.39	-8.36	-2.17	0.17
1,750.00	0.22	278.01	1,749.97	2.64	-9.10	-2.40	0.06
1,842.00	2.30	309.19	1,841.94	3.83	-10.71	-3.55	2.30
1,933.00	4.50	307.92	1,932.78	7.18	-14.94	-6.79	2.42
2,116.00	6.21	295.72	2,114.98	15.89	-29.52	-15.12	1.12
2,299.00	7.15	297.81	2,296.73	25.50	-48.51	-24.23	0.53
2,482.00	7.58	294.22	2,478.22	35.76	-69.60	-33.95	0.34
2,574.00	7.34	291.14	2,569.44	40.37	-80.61	-38.27	0.51
2,665.00	7.47	287.64	2,659.69	44.26	-91.67	-41.87	0.52
2,757.00	7.79	300.59	2,750.88	49.25	-102.74	-46.56	1.90
2,849.00	7.35	299.23	2,842.08	55.29	-113.24	-52.34	0.52
2,940.00	6.84	306.59	2,932.38	61.36	-122.67	-58.16	1.14
3,035.00	6.50	310.74	3,026.74	68.25	-131.29	-64.82	0.62
3,129.00	6.43	313.86	3,120.14	75.37	-139.11	-71.73	0.38
3,222.00	6.71	314.91	3,212.53	82.81	-146.72	-78.98	0.33
3,317.00	7.89	309.94	3,306.76	90.91	-155.65	-86.85	1.41
3,411.00	8.19	308.33	3,399.84	99.21	-165.85	-94.87	0.40
3,506.00	8.47	307.31	3,493.83	107.65	-176.72	-103.03	0.33
3,600.00	8.73	307.63	3,586.78	116.20	-187.87	-111.29	0.28
3,694.00	7.94	292.26	3,679.79	123.01	-199.53	-117.80	2.51
3,788.00	5.34	292.52	3,773.16	127.15	-209.58	-121.67	2.77
3,882.00	2.93	298.98	3,866.90	129.99	-215.73	-124.35	2.61
3,976.00	1.57	316.45	3,960.83	132.09	-218.72	-126.37	1.60
4,071.00	1.14	274.92	4,055.81	133.11	-220.55	-127.35	1.10
4,165.00	0.85	271.12	4,149.79	133.20	-222.18	-127.40	0.32
4,259.00	0.72	253.92	4,243.78	133.05	-223.45	-127.21	0.28
4,354.00	0.64	237.15	4,338.78	132.60	-224.47	-126.74	0.22
4,449.00	0.62	217.45	4,433.77	131.91	-225.23	-126.02	0.23
4,544.00	0.25	186.14	4,528.77	131.29	-225.56	-125.40	0.45
4,638.00	0.85	173.43	4,622.76	130.39	-225.50	-124.50	0.65
4,733.00	0.81	160.95	4,717.75	129.06	-225.20	-123.18	0.19
4,828.00	1.02	172.93	4,812.74	127.59	-224.88	-121.71	0.30
4,923.00	0.61	178.80	4,907.73	126.24	-224.77	-120.37	0.44
5,017.00	0.69	166.71	5,001.73	125.19	-224.62	-119.32	0.17
5,111.00	0.71	149.41	5,095.72	124.14	-224.20	-118.28	0.22

Design Report for Faith LC34-775 - Actual Surveys

Measured Depth (usft)	Inclination (°)	Azimuth (°)	Vertical Depth (usft)	+N/-S (usft)	+E/-W (usft)	Vertical Section (usft)	Dogleg Rate (°/100usft)
5,206.00	0.62	146.44	5,190.71	123.20	-223.61	-117.36	0.10
5,301.00	0.42	87.68	5,285.71	122.79	-222.98	-116.96	0.57
5,396.00	7.66	182.74	5,380.43	116.47	-222.94	-110.65	8.11
5,490.00	18.72	180.16	5,471.81	95.06	-223.28	-89.24	11.78
5,585.00	24.63	176.08	5,560.05	60.03	-221.97	-54.26	6.42
5,679.00	34.73	177.25	5,641.62	13.62	-219.34	-7.93	10.76
5,774.00	42.36	177.27	5,715.86	-45.46	-216.51	51.06	8.03
5,869.00	50.08	175.29	5,781.55	-113.84	-211.99	119.30	8.26
5,963.00	57.47	178.07	5,837.07	-189.49	-207.69	194.81	8.21
6,058.00	67.16	179.64	5,881.15	-273.49	-206.06	278.74	10.30
6,153.00	75.43	180.84	5,911.59	-363.39	-206.46	368.62	8.79
6,265.00	80.26	180.73	5,935.17	-472.84	-207.96	478.07	4.31
6,313.00	83.39	180.20	5,941.99	-520.34	-208.34	525.57	6.61
7"							
6,379.00	87.69	179.47	5,947.13	-586.13	-208.15	591.33	6.61
6,426.00	87.63	179.09	5,949.05	-633.08	-207.56	638.25	0.82
6,520.00	89.72	179.40	5,951.22	-727.04	-206.32	732.15	2.25
6,614.00	89.88	179.05	5,951.55	-821.04	-205.05	826.08	0.41
6,708.00	89.75	177.67	5,951.85	-914.99	-202.36	919.93	1.47
6,803.00	90.12	177.48	5,951.96	-1,009.91	-198.34	1,014.71	0.44
6,897.00	90.43	177.09	5,951.51	-1,103.80	-193.88	1,108.46	0.53
6,991.00	90.65	176.79	5,950.62	-1,197.66	-188.87	1,202.16	0.40
7,085.00	90.71	178.72	5,949.51	-1,291.58	-185.18	1,295.95	2.05
7,179.00	89.66	178.35	5,949.20	-1,385.55	-182.78	1,389.82	1.18
7,273.00	90.77	178.68	5,948.85	-1,479.51	-180.35	1,483.69	1.23
7,368.00	89.29	178.67	5,948.80	-1,574.49	-178.15	1,578.58	1.56
7,462.00	89.26	177.94	5,949.99	-1,668.44	-175.37	1,672.42	0.78
7,556.00	89.97	178.20	5,950.62	-1,762.38	-172.20	1,766.25	0.80
7,651.00	89.38	177.12	5,951.16	-1,857.30	-168.32	1,861.04	1.30
7,745.00	89.14	176.40	5,952.37	-1,951.14	-163.01	1,954.71	0.81
7,840.00	90.37	179.14	5,952.78	-2,046.06	-159.32	2,049.50	3.16
7,935.00	90.52	178.54	5,952.04	-2,141.03	-157.39	2,144.39	0.65
8,124.00	90.37	177.21	5,950.57	-2,329.89	-150.39	2,333.01	0.71
8,219.00	91.08	179.21	5,949.37	-2,424.83	-147.42	2,427.84	2.23
8,314.00	91.26	178.95	5,947.43	-2,519.80	-145.89	2,522.74	0.33
8,408.00	89.38	178.59	5,946.91	-2,613.77	-143.88	2,616.63	2.04
8,502.00	89.54	177.97	5,947.79	-2,707.73	-141.05	2,710.47	0.68
8,597.00	89.72	178.06	5,948.41	-2,802.67	-137.76	2,805.30	0.21
8,692.00	89.48	177.39	5,949.07	-2,897.59	-133.99	2,900.09	0.75
8,787.00	89.45	176.14	5,949.96	-2,992.43	-128.63	2,994.76	1.32
8,881.00	89.41	177.00	5,950.89	-3,086.26	-123.01	3,088.41	0.92
9,071.00	91.05	176.75	5,950.13	-3,275.97	-112.65	3,277.79	0.87
9,165.00	90.59	178.73	5,948.78	-3,369.88	-108.94	3,371.57	2.16
9,260.00	88.46	178.30	5,949.57	-3,464.84	-106.48	3,466.44	2.29
9,355.00	89.78	179.38	5,951.03	-3,559.80	-104.56	3,561.32	1.80
9,450.00	91.26	180.01	5,950.17	-3,654.80	-104.05	3,656.27	1.69
9,544.00	91.39	178.48	5,947.99	-3,748.76	-102.82	3,750.17	1.63
9,639.00	92.59	178.56	5,944.70	-3,843.67	-100.36	3,844.98	1.27
9,734.00	91.42	179.06	5,941.37	-3,938.59	-98.39	3,939.82	1.34
9,828.00	90.83	180.26	5,939.53	-4,032.57	-97.84	4,033.75	1.42
9,963.00	91.11	180.93	5,937.24	-4,167.54	-99.24	4,168.71	0.54

Design Report for Faith LC34-775 - Actual Surveys

Measured Depth (usft)	Inclination (°)	Azimuth (°)	Vertical Depth (usft)	+N/-S (usft)	+E/-W (usft)	Vertical Section (usft)	Dogleg Rate (°/100usft)
Final Sperry MWD Survey at 9963.00ft							
10,030.00	91.11	180.93	5,935.94	-4,234.52	-100.32	4,235.70	0.00
Straight Line Projection to TD at 10030.00ft							

Design Annotations

Measured Depth (usft)	Vertical Depth (usft)	Local Coordinates		Comment
		+N/-S (usft)	+E/-W (usft)	
250.00	250.00	0.01	-0.31	First Sperry MWD Survey at 250.00ft
9,963.00	5,937.24	-4,167.54	-99.24	Final Sperry MWD Survey at 9963.00ft
10,030.00	5,935.94	-4,234.52	-100.32	Straight Line Projection to TD at 10030.00ft

Vertical Section Information

Angle Type	Target	Azimuth (°)	Origin Type	Origin		Start TVD (usft)
				+N/_S (usft)	+E/-W (usft)	
Target		181.49	Slot	0.00	0.00	0.00

Survey tool program

From (usft)	To (usft)	Survey/Plan	Survey Tool
250.00	6,265.00	Intermediate Sperry MWD Surveys	MWD
6,379.00	10,030.00	Production Sperry MWD Surveys	MWD

Casing Details

Measured Depth (usft)	Vertical Depth (usft)	Name	Casing Diameter (")	Hole Diameter (")
609.00	609.00	9 5/8"	9-5/8	13-3/4
6,313.00	5,941.99	7"	7	13-3/4

Wellbore Targets

Target Name	Dip Angle (°)	Dip Dir. (°)	TVD (usft)	+N/-S (usft)	+E/-W (usft)	Northing (usft)	Easting (usft)	Latitude	Longitude
- hit/miss target									
- Shape									
Faith LC34-775_Rev A	0.00	0.00	0.00	0.01	0.00	1,505,871.03	3,424,407.80	40.711950	-103.969030
- actual wellpath misses target center by 0.01usft at 0.00usft MD (0.00 TVD, 0.00 N, 0.00 E)									
- Point									
Faith LC34-775_Rev A	0.00	0.00	5,949.00	-4,236.04	-109.89	1,501,635.03	3,424,297.92	40.700330	-103.969690
- actual wellpath misses target center by 16.26usft at 10030.00usft MD (5935.94 TVD, -4234.52 N, -100.32 E)									
- Point									

Directional Difficulty Index

Average Dogleg over Survey:	1.62 °/100usft	Maximum Dogleg over Survey:	11.78 °/100usft at 5,490.00 usft
Net Tortousity applicable to Plans:	0.56 °/100usft	Directional Difficulty Index:	6.104

Design Report for Faith LC34-775 - Actual Surveys

Audit Info

North Reference Sheet for Sec. 34-T9N-R59W (FAITH, ANN LC34, REMORA) - Faith
LC34-775 - Plan A

All data is in US Feet unless otherwise stated. Directions and Coordinates are relative to Grid North Reference.

Vertical Depths are relative to KB = 24' @ 4852.00usft (H&P 273). Northing and Easting are relative to Faith LC34-775

Coordinate System is US State Plane 1983, Colorado Northern Zone using datum North American Datum 1983, ellipsoid GRS 1980

Projection method is Lambert Conformal Conic (2 parallel)

Central Meridian is -105.500000°, Longitude Origin:0.000000°, Latitude Origin:40.783333°

False Easting: 3,000,000.00usft, False Northing: 1,000,000.00usft, Scale Reduction: 0.99998920

Grid Coordinates of Well: 1,505,871.02 usft N, 3,424,407.80 usft E

Geographical Coordinates of Well: 40° 42' 43.02" N, 103° 58' 08.51" W

Grid Convergence at Surface is: 0.99°

Based upon Minimum Curvature type calculations, at a Measured Depth of 10,030.00usft
the Bottom Hole Displacement is 4,235.71usft in the Direction of 181.36° (Grid).

Magnetic Convergence at surface is: -7.07° (15 November 2015, , BGGM2015)

