



3' 5" GR CCL VDL
CEMENT BOND LOG

Company	EXTRACTION OIL AND GAS	Company	EXTRACTION OIL AND GAS
Well	FAIRVIEW 10	Well	FAIRVIEW 10
Field	WATTENBERG	Field	WATTENBERG
County	WELD	County	WELD
State	COLORADO	State	COLORADO
Location:		API # : 05-123-41517-00	Other Services
SHL: 1855 FSL & 278 FWL			
Permanent Datum	GL	Elevation	4948
Log Measured From	KB		
Drilling Measured From	KB		
SEC 5 TWP 2N RGE 68W			
Elevation		K.B. 4973	
		D.F. 4973	
		G.L. 4948	
Date	18 FEB 2016		
Run Number	1		
Depth Driller	14259		
Depth Logger	7200		
Bottom Logged Interval	7200		
Top Log Interval	0		
Open Hole Size	6.875		
Type Fluid	WATER		
Density / Viscosity	8.4		
Max. Recorded Temp.	225		
Estimated Cement Top	SEE LOG		
Time Well Ready	0900		
Time Logger on Bottom	SEE LOG		
Equipment Number	14166		
Location	CASPER		
Recorded By	N.SOUTHAM		
Witnessed By	JOSE TORRES		
Borehole Record		Tubing Record	
Run Number	Bit	From	To
		Size	Weight
			From
			To
Casing Record	Size	Mgt/Ft	Top
Surface String	9.625	36	0
Prot. String	5.5	17	0
Production String			14259
Liner			

<<< Fold Here >>>

All interpretations of log data are opinions based on inferences from electrical or other measurements. We do not guarantee the accuracy or correctness of any interpretation or recommendation and shall not be liable or responsible for any loss, costs, damages, or expenses incurred or sustained by anyone resulting from any interpretation made by any of our employees or agents. These interpretations are also subject to our general terms and conditions set out in our current Price Schedule.

Remarks: Rig:CRANE Prints:2 Service Order #143001938
THANK YOU FOR CHOOSING WEATHERFORD WIRELINE YOUR CREW TODAY WAS N. SOUTHAM
B. SUMMERALL Z. MAGNER
THIS LOG WAS RAN AT COSTUMER REQUEST FROM DEEPEST REACHABLE DEPTH TO SURFACE.

BHT	EQUIPMENT DATA			
Bit Size	Run No.	Tool Type	Tool No.	Other
Surface Pressure	1	CTBA	233	
Shut In	1	GRBA	212	
	1	CENB	153	
	1	SBTA	233	
	1	CFNA	227	



MAIN PASS
CEMENT BOND LOG

Database File extractionoilandgas_fairview10_cbl.db
Dataset Pathname pass10
Presentation Format gc3ft5ft
Dataset Creation Thu Feb 18 10:13:53 2016
Charted by Depth in Feet scaled 1:200

-9	COLLAR LOCATOR	1	TENS	0	AMPLIFIED 3FT AMP (mV)	20	200	Variable Density 5FT	1200
	GAMMA RAY		0 (lb3000	0	AMPLITUDE 3FT (mV)	100			
	API								

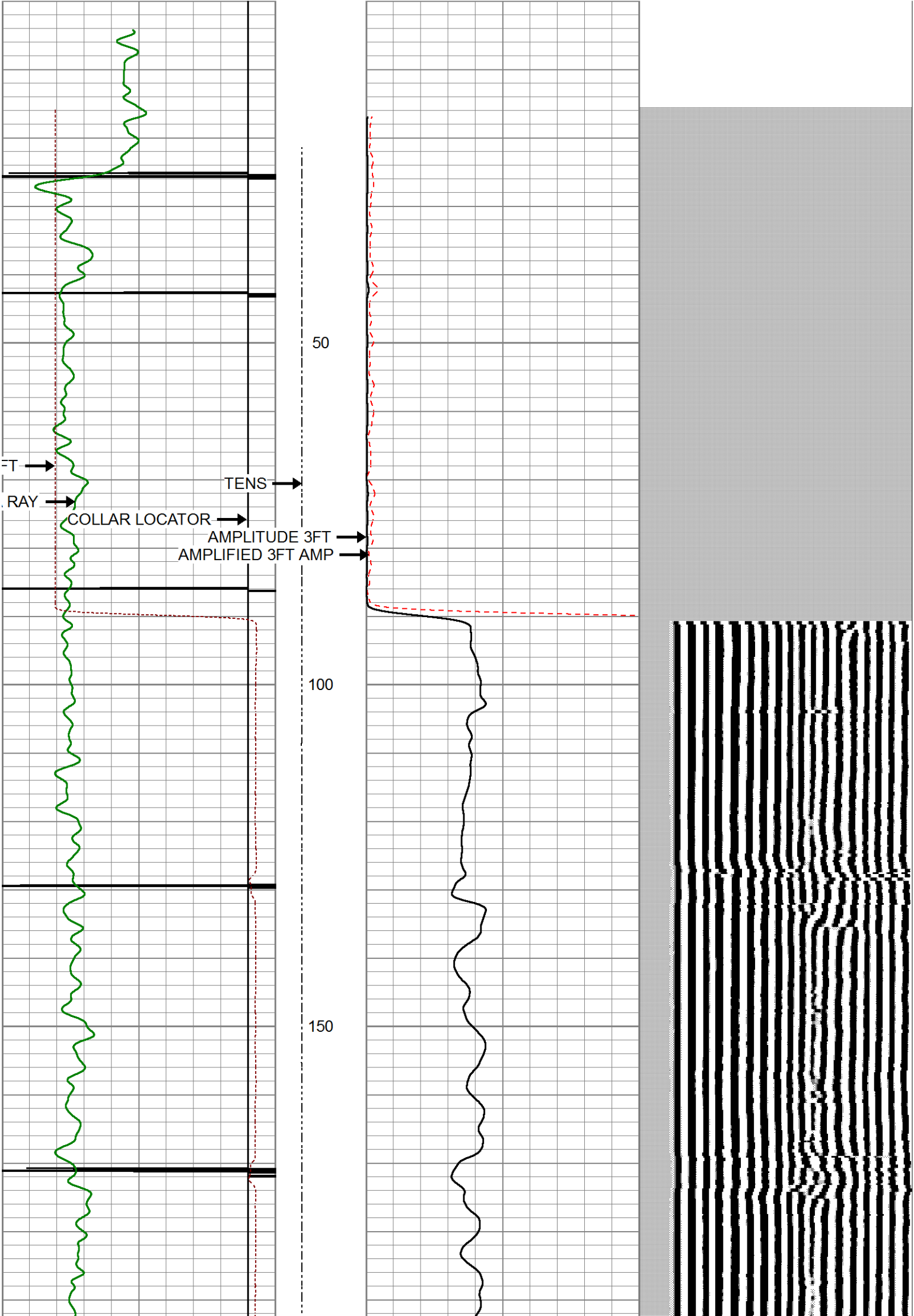

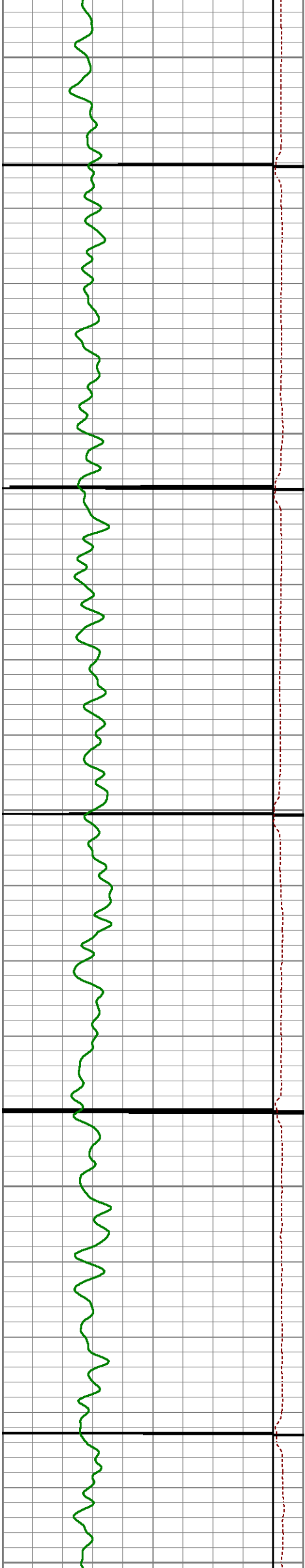

200

250

300

350

400

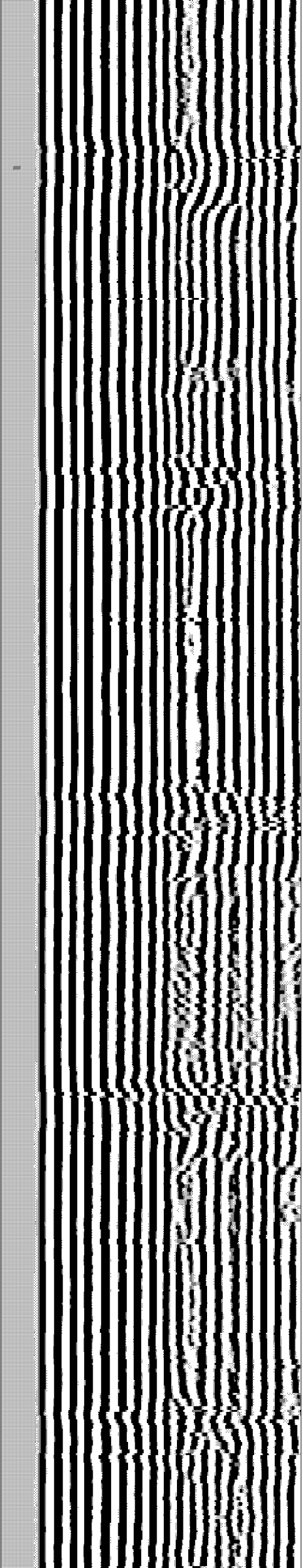
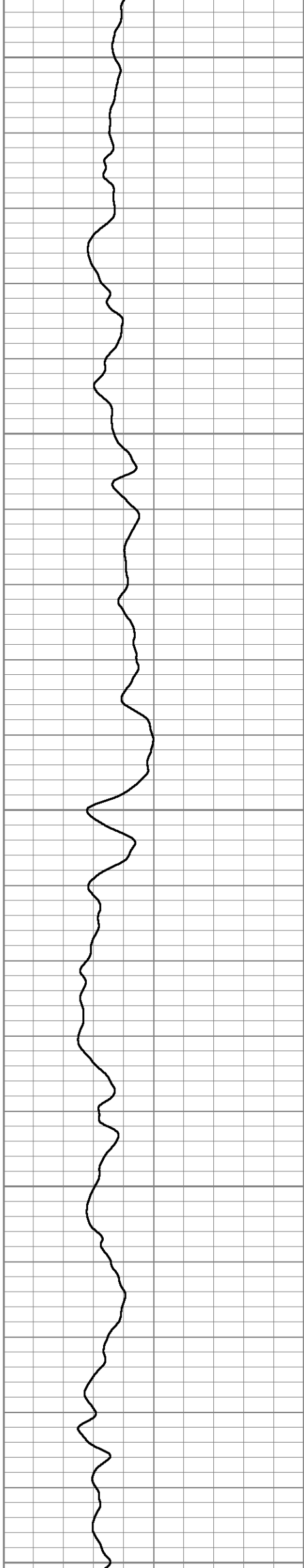

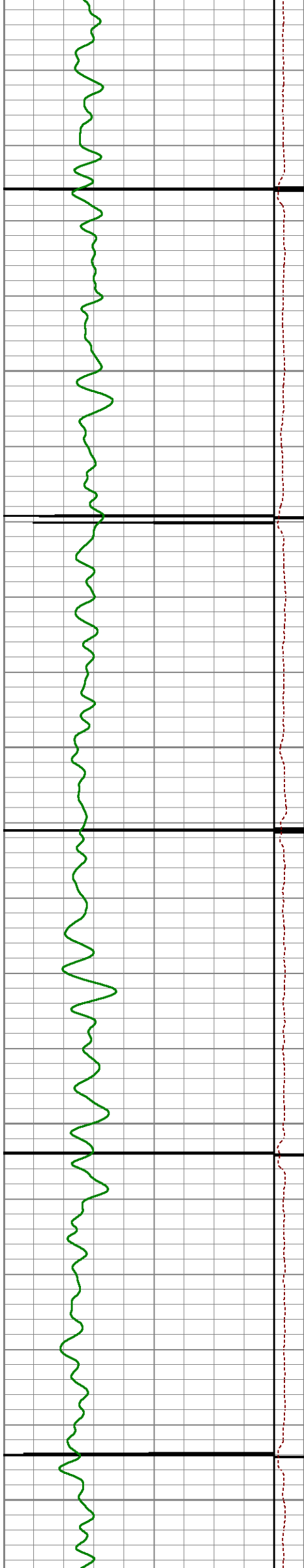

450

500

550

600

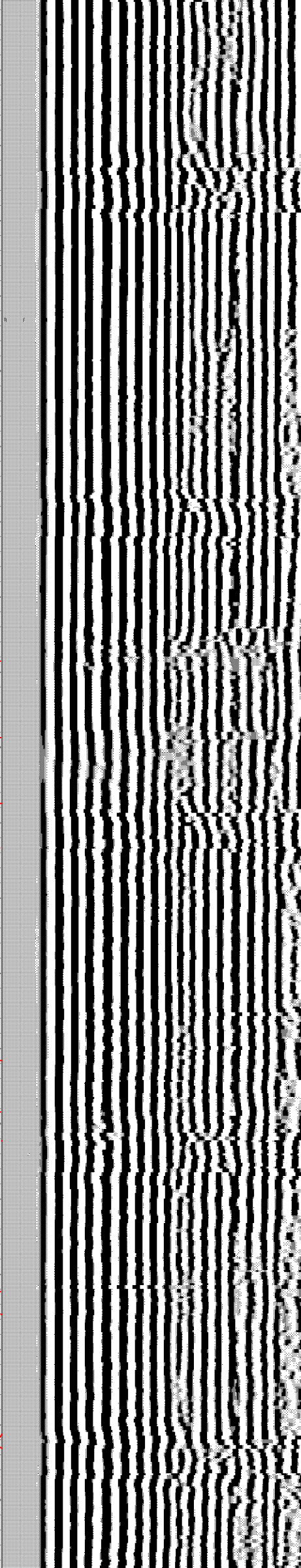
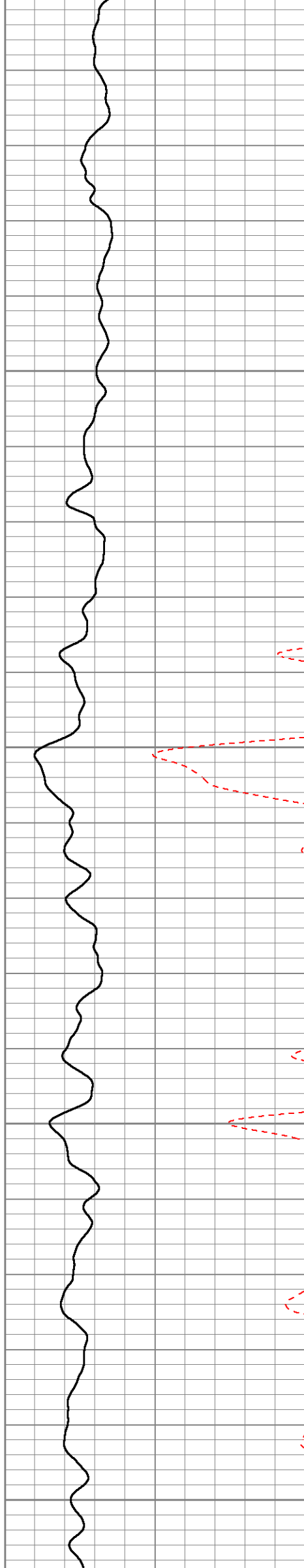

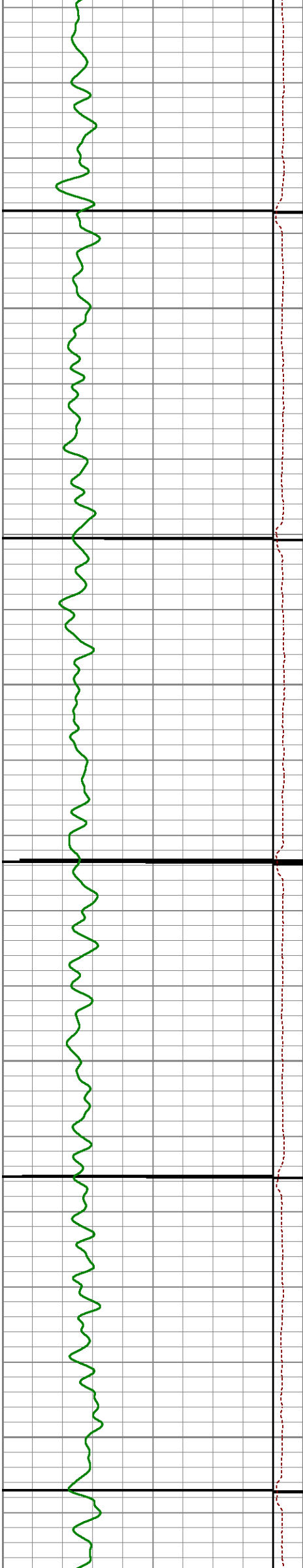

650

700

750

800

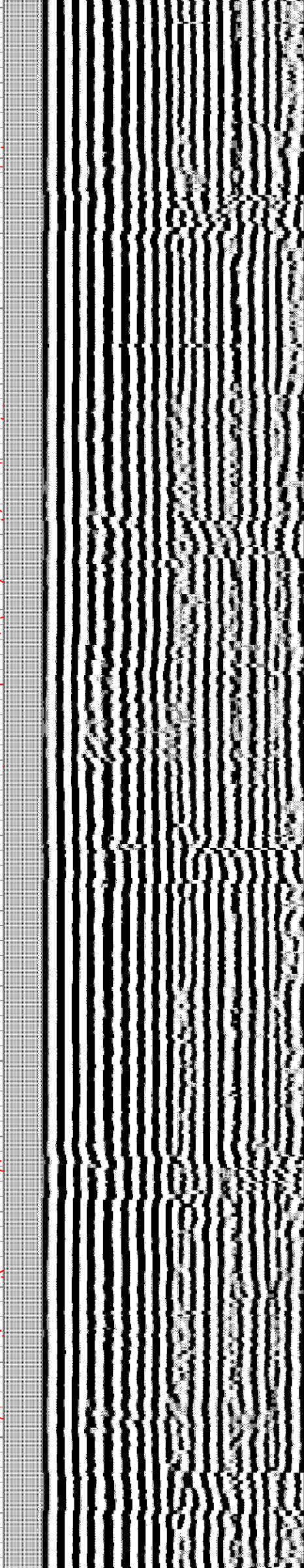
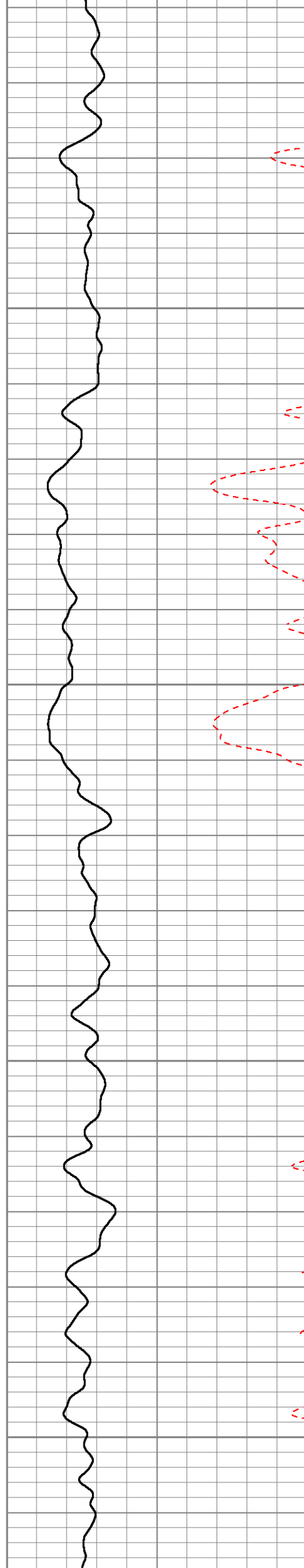

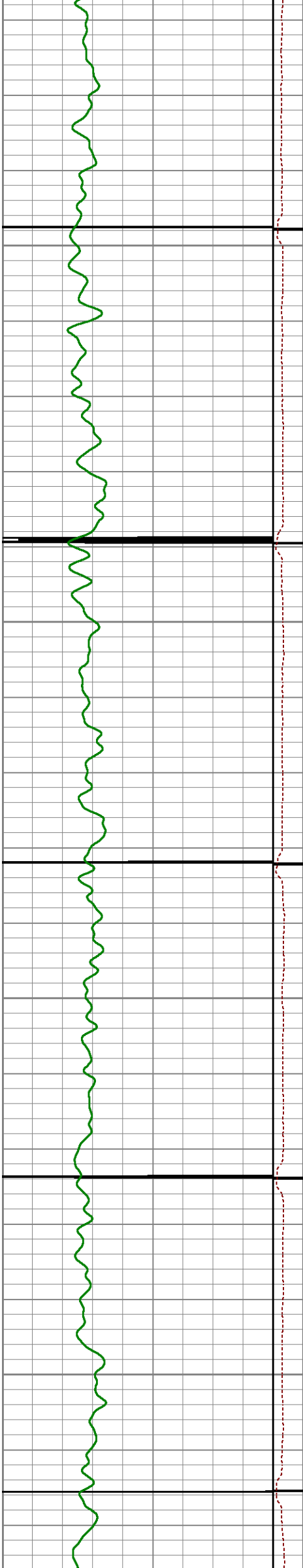

850

900

950

1000

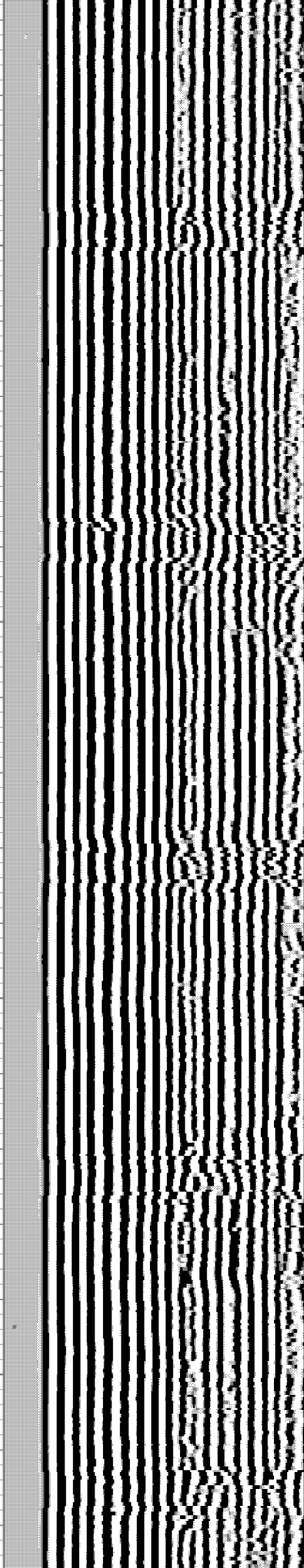
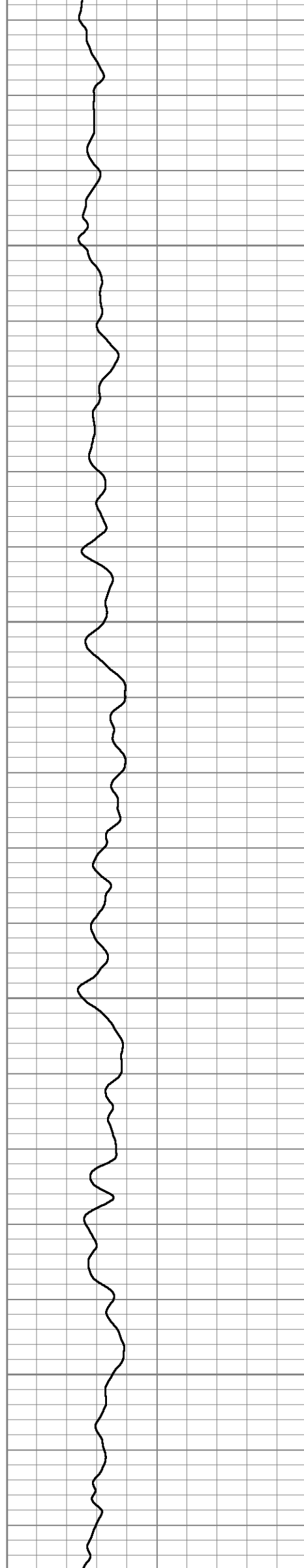

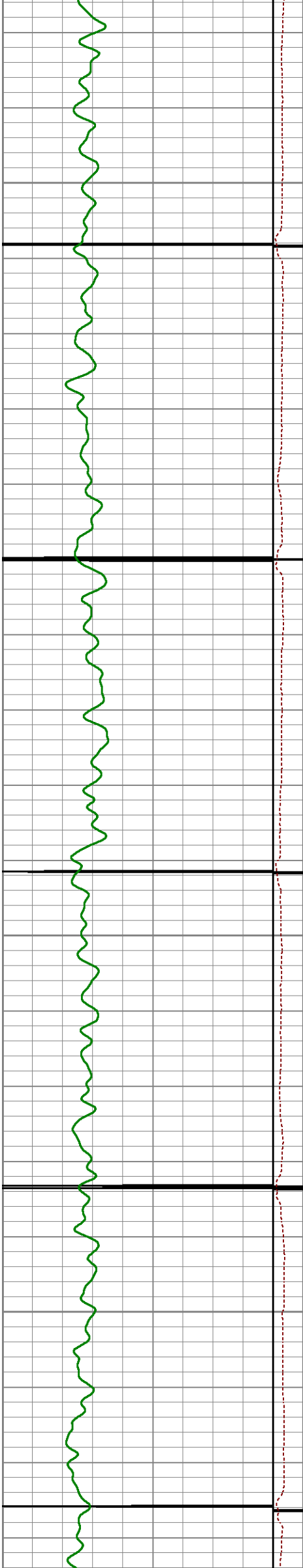

1050

1100

1150

1200

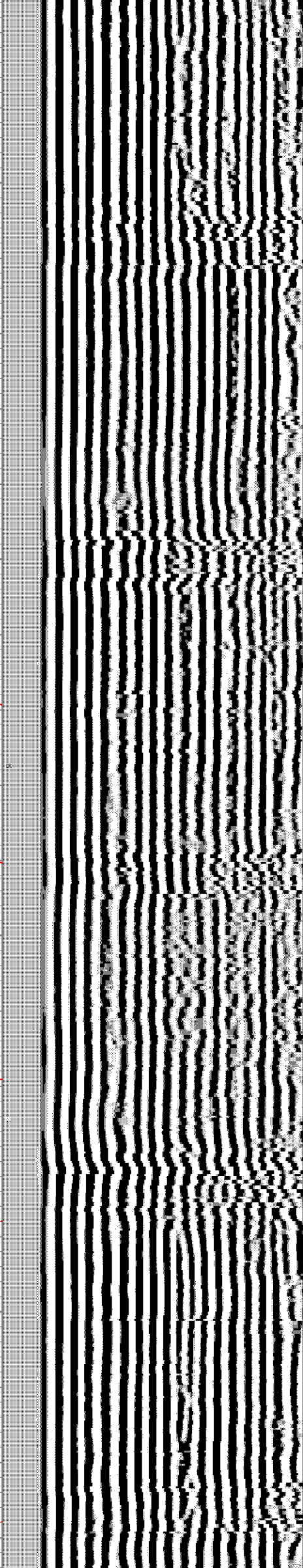
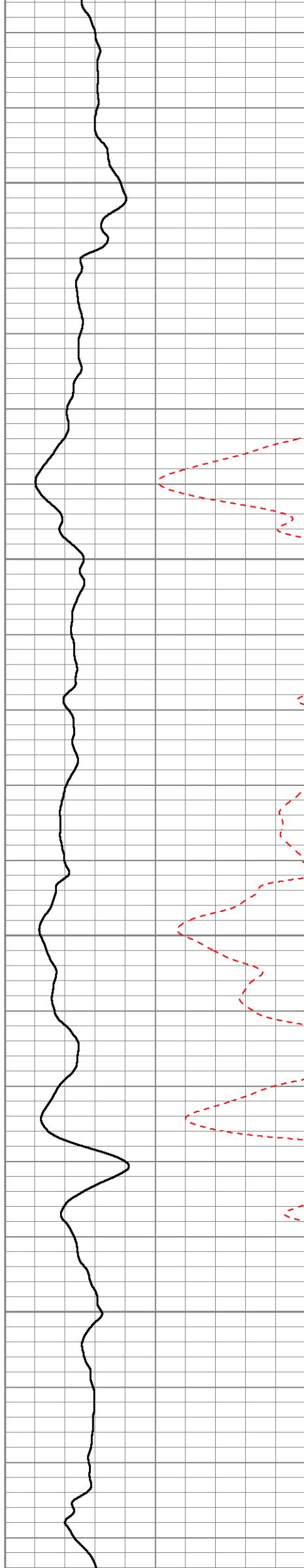

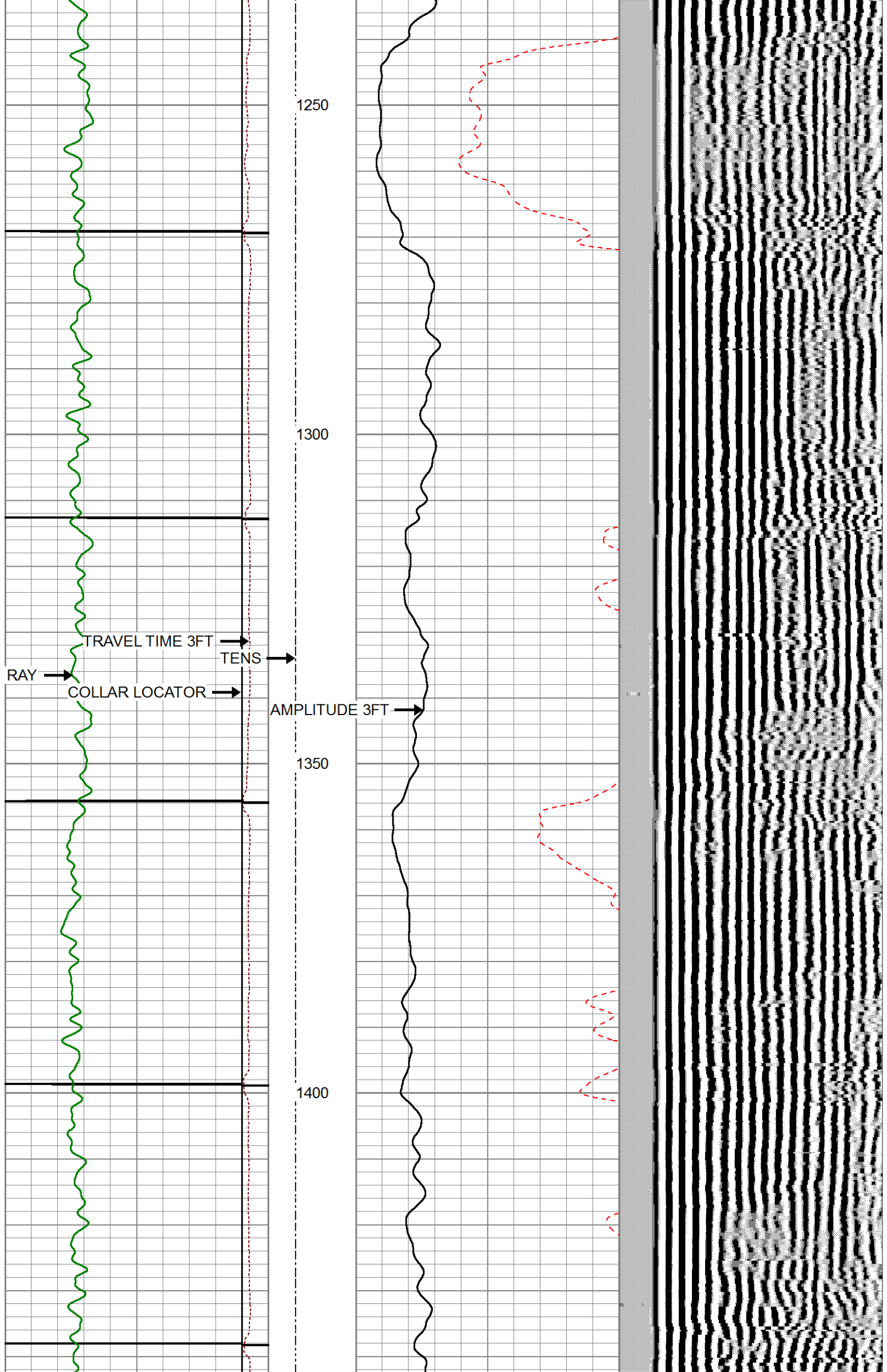

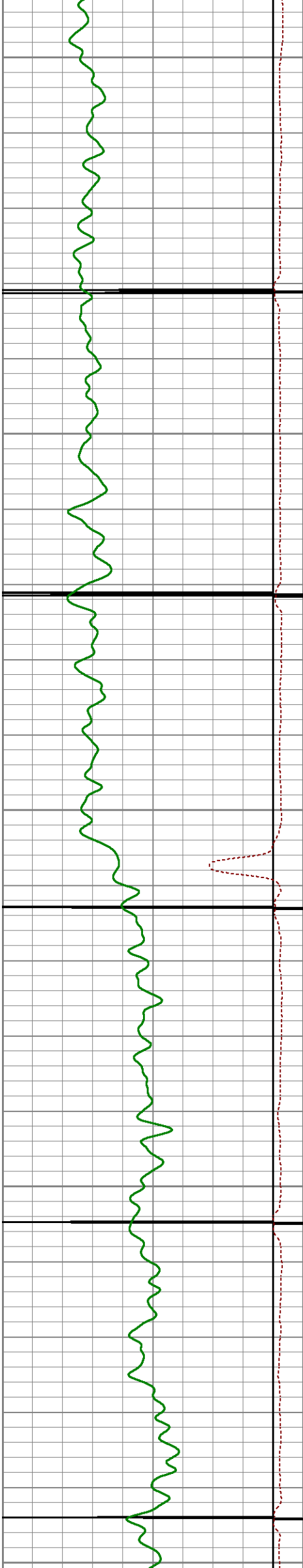

1450

1500

1550

1600

1650

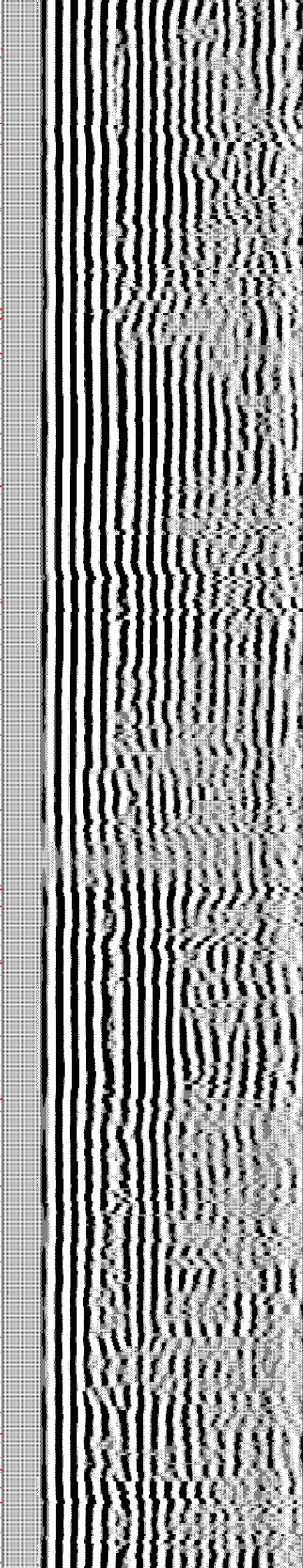

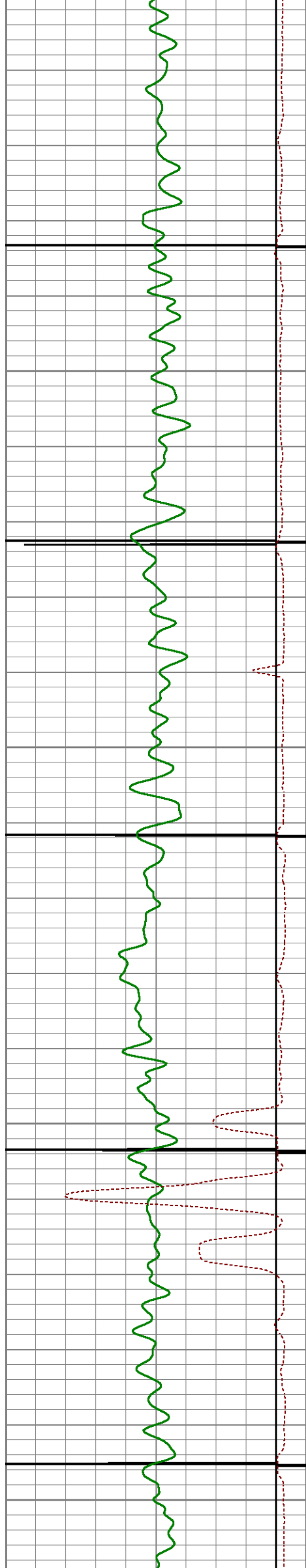

1700

1750

1800

1850

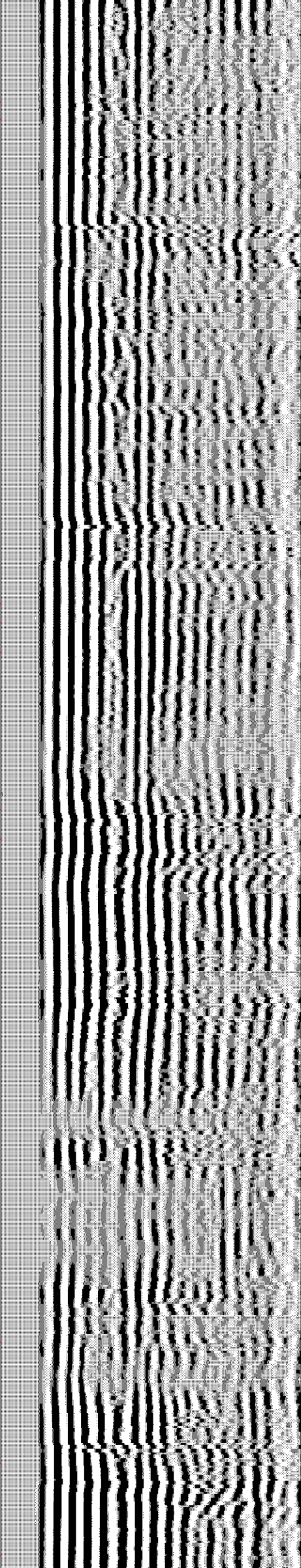
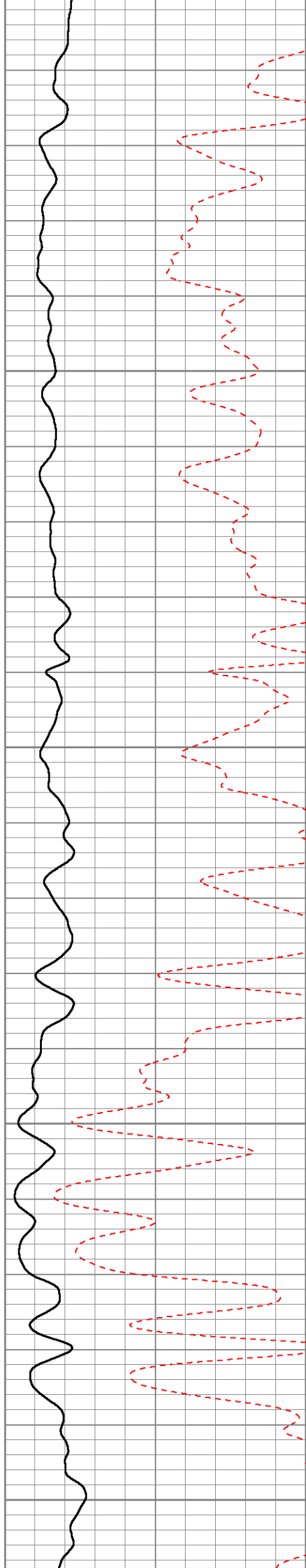

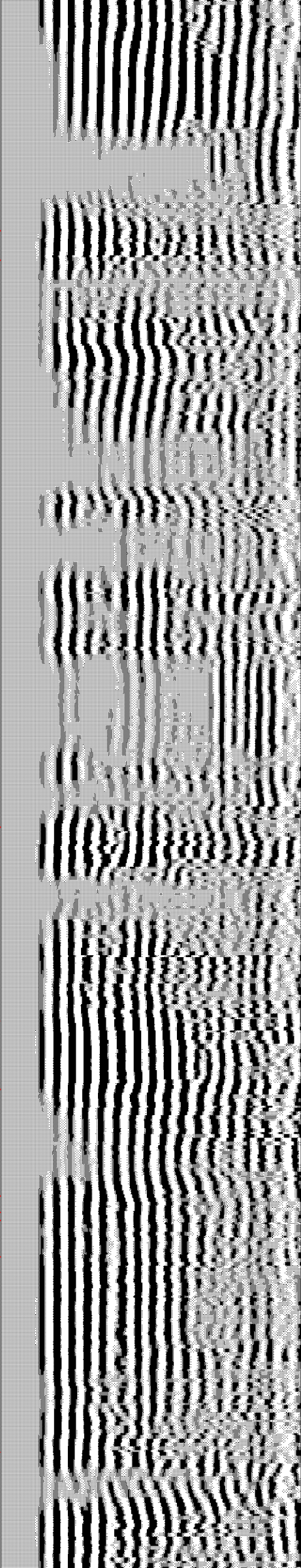
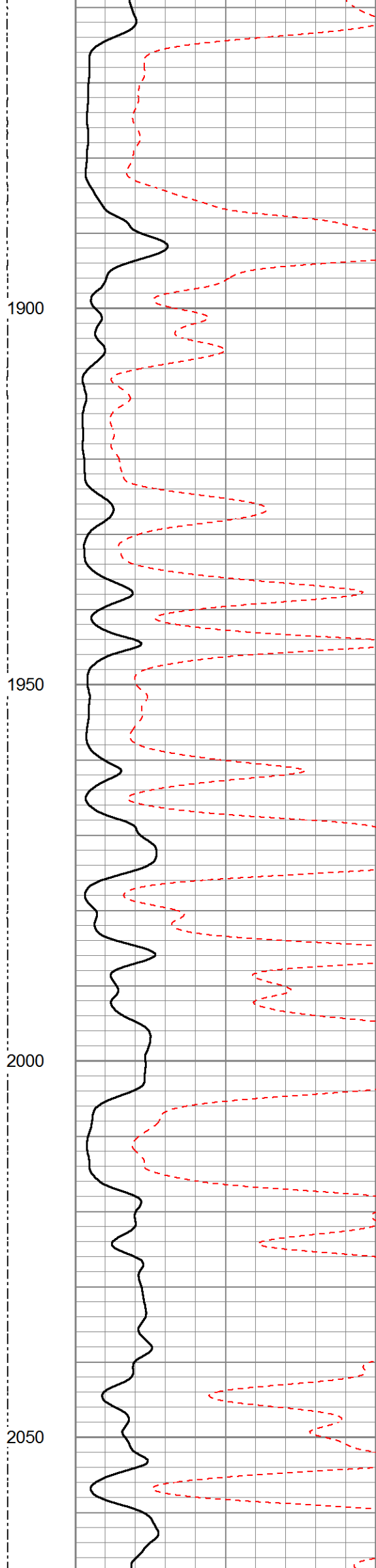
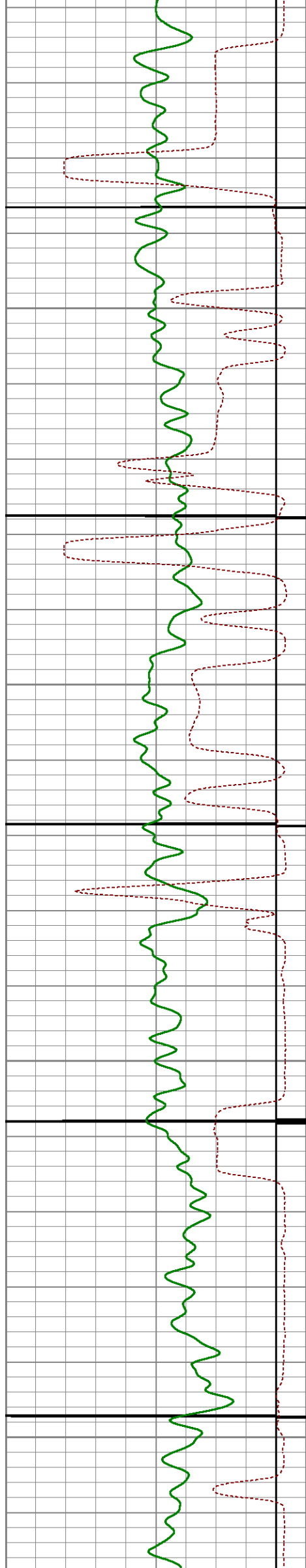

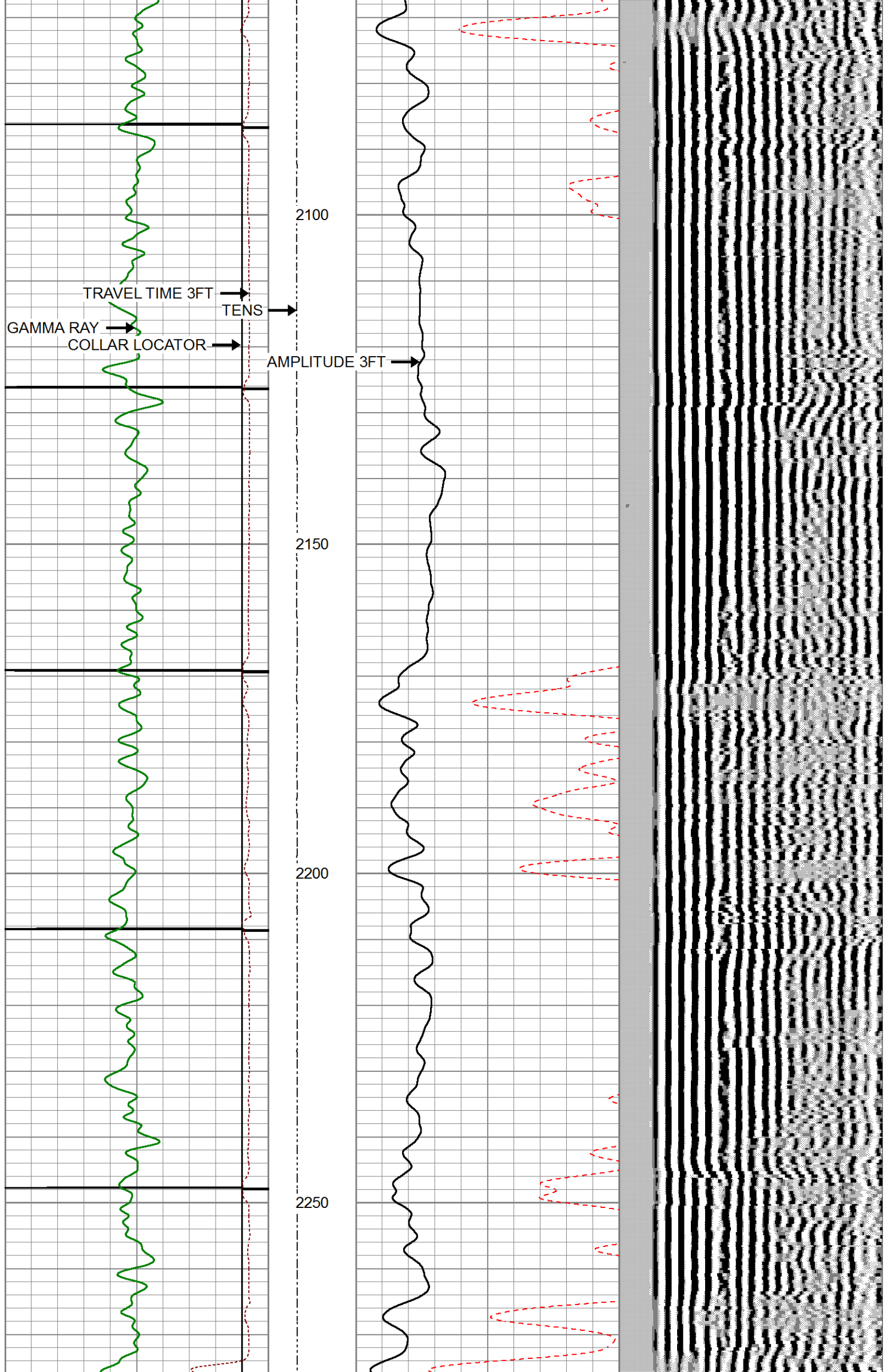

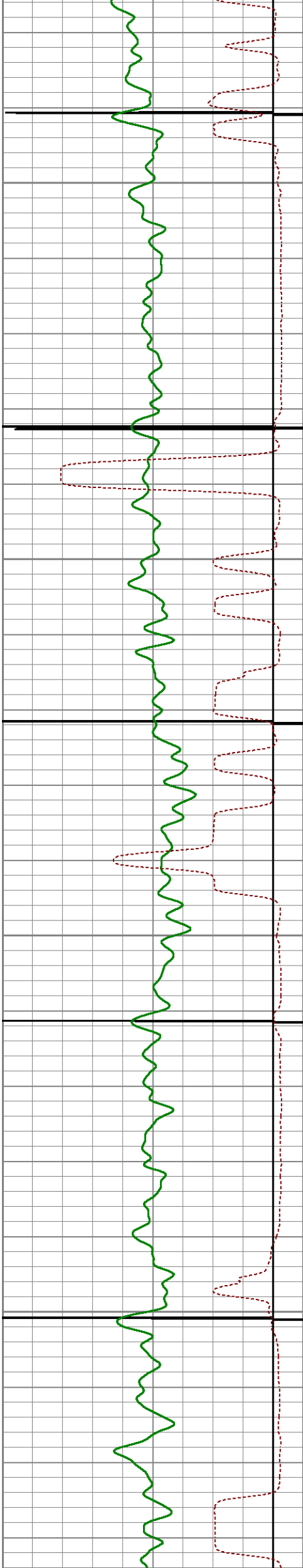

2300

2350

2400

2450

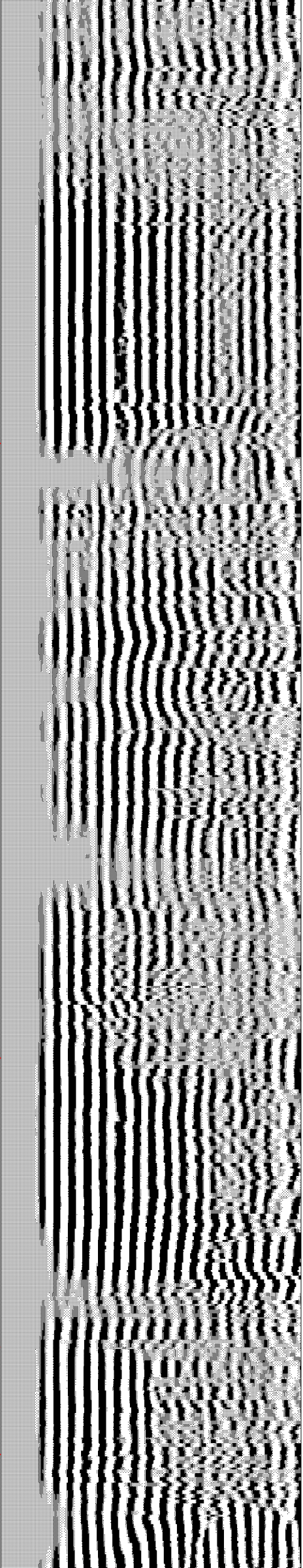
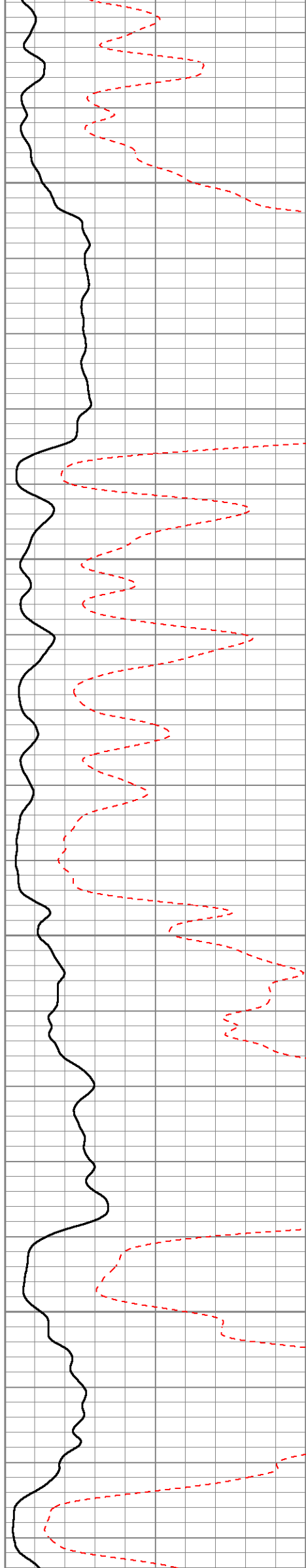

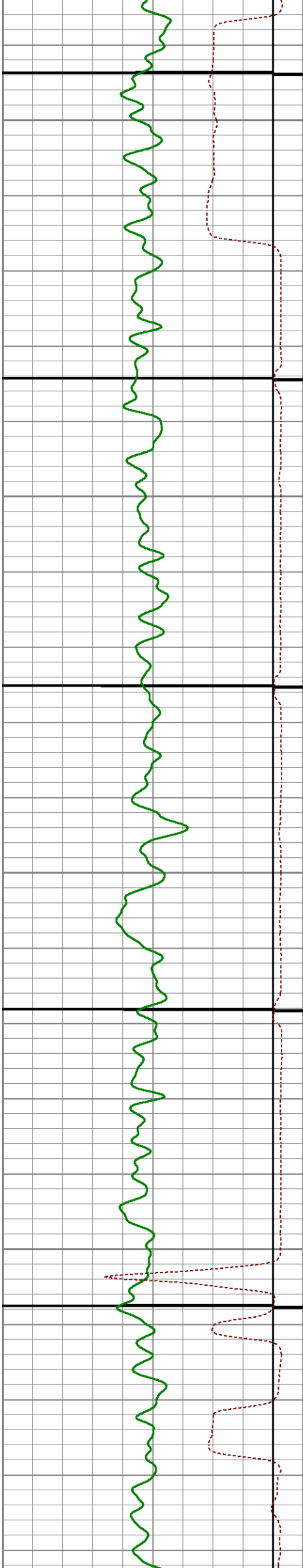

2500

2550

2600

2650

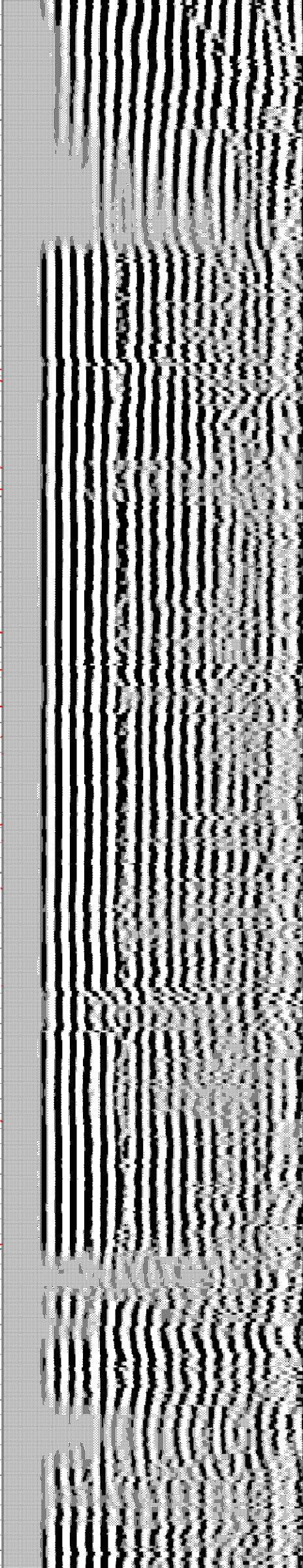
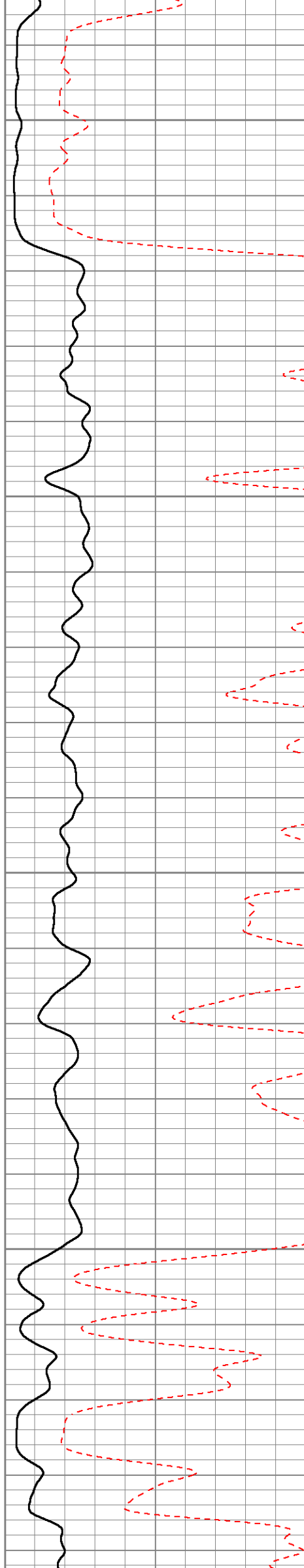

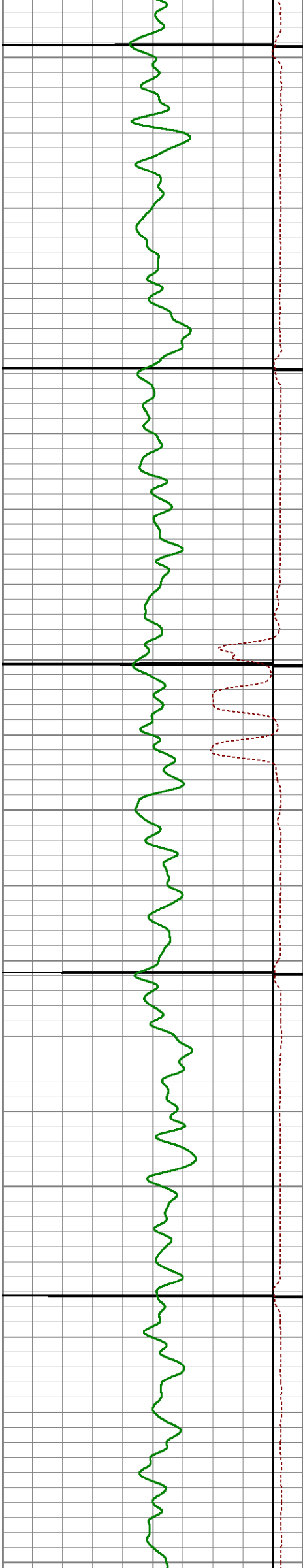

2700

2750

2800

2850

2900

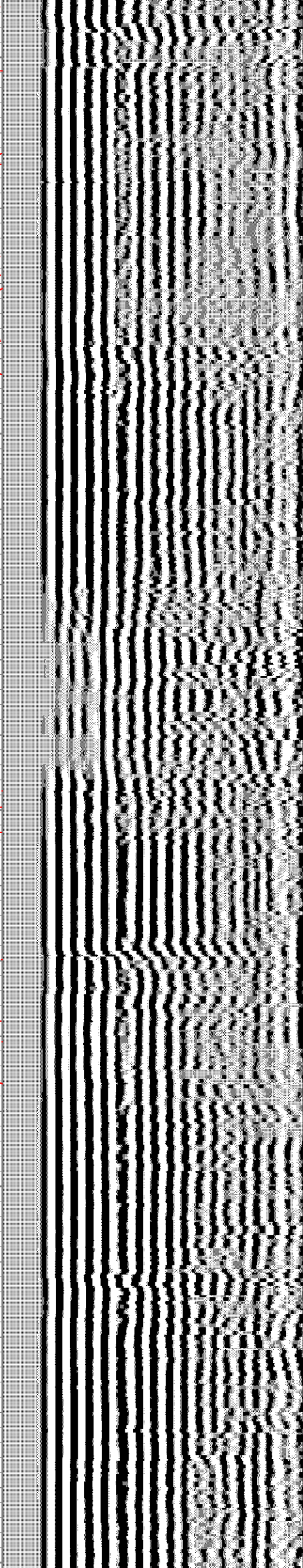
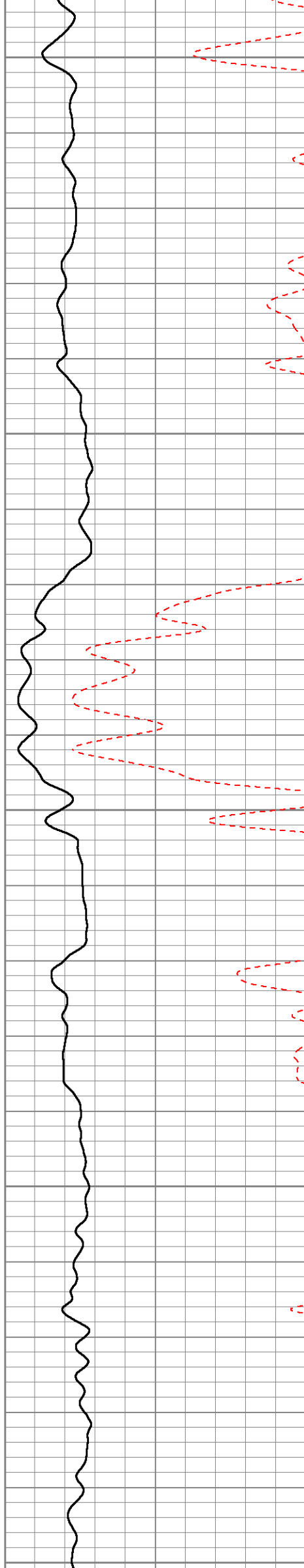

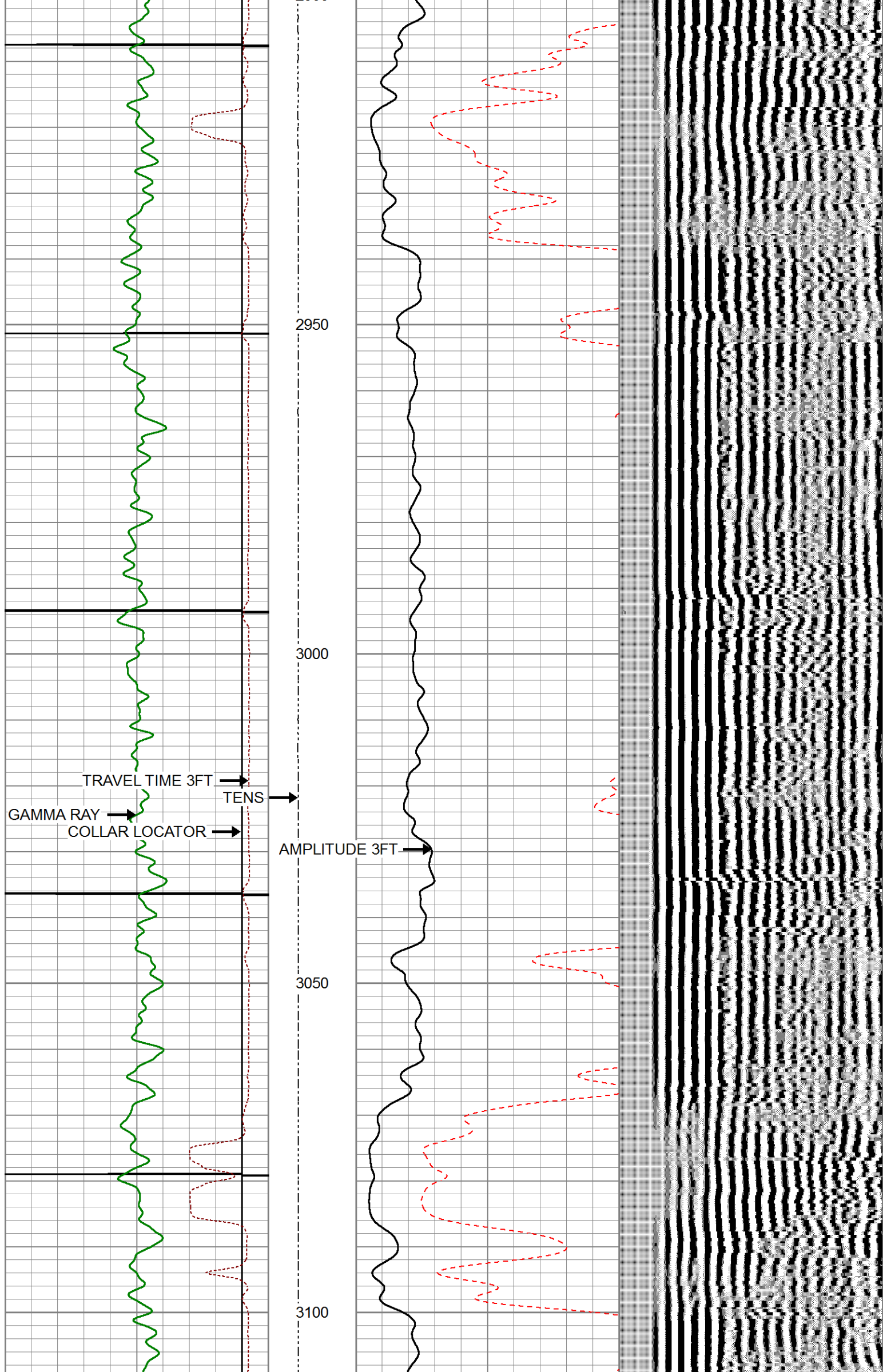

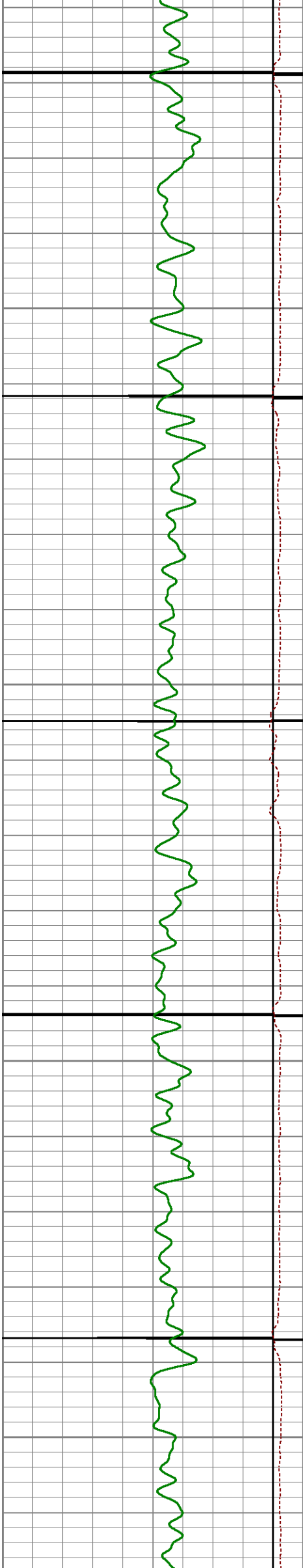

3150

3200

3250

3300

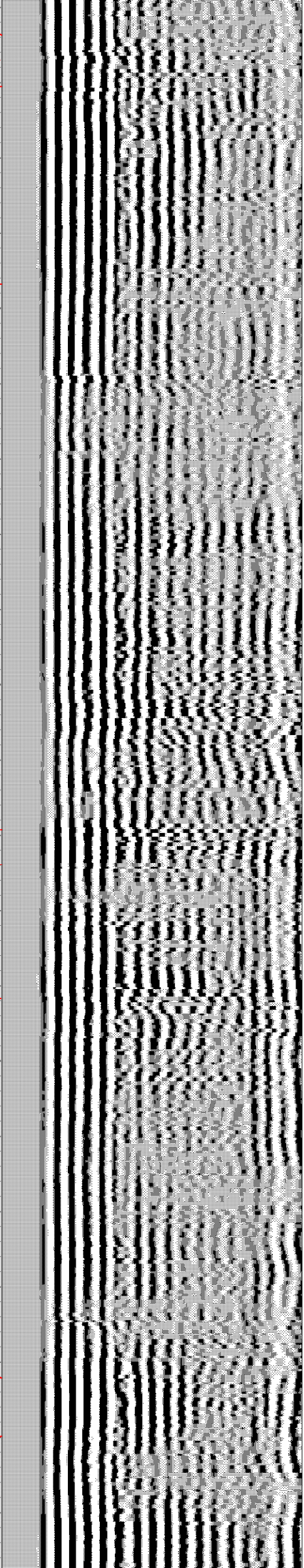
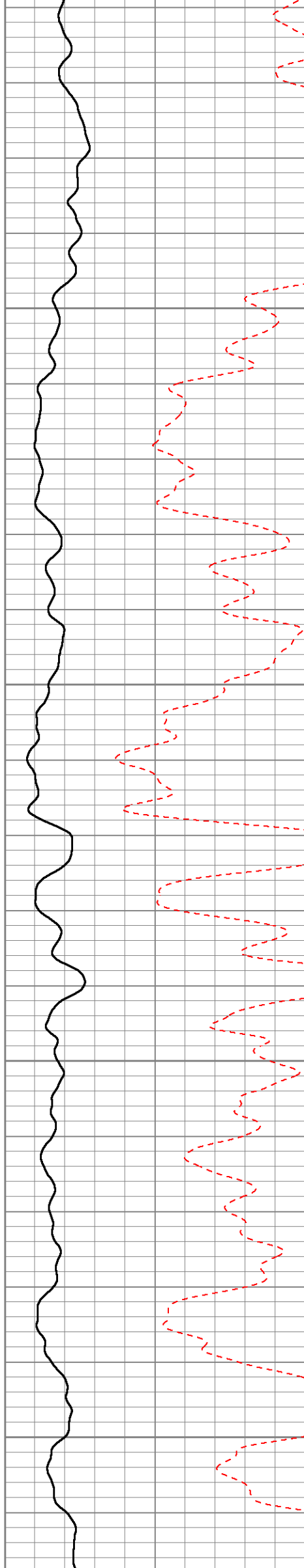

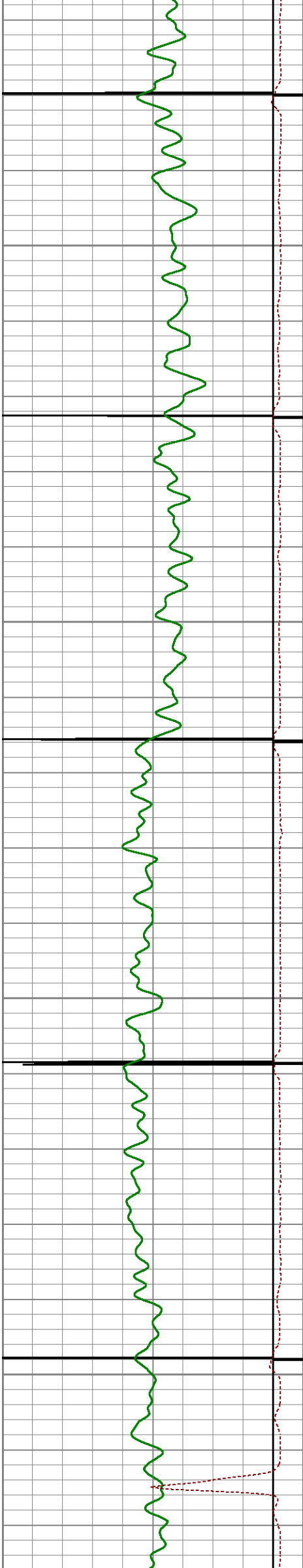

3350

3400

3450

3500

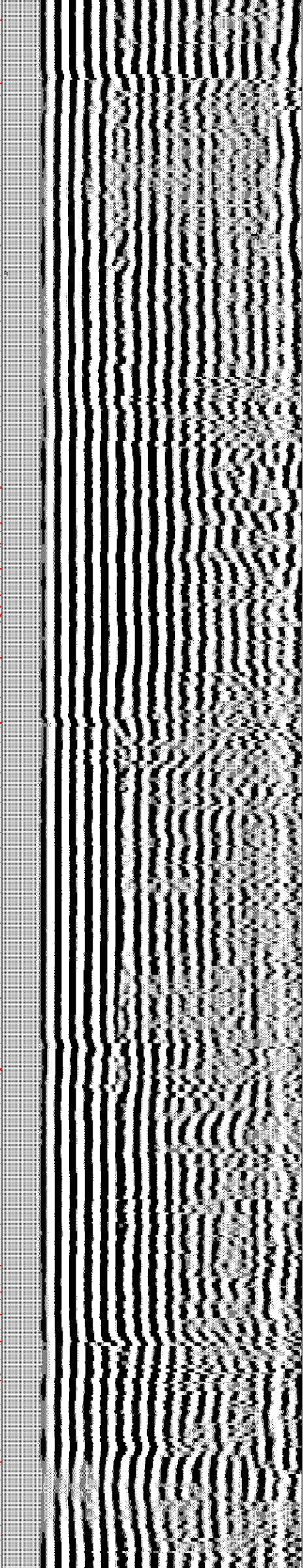
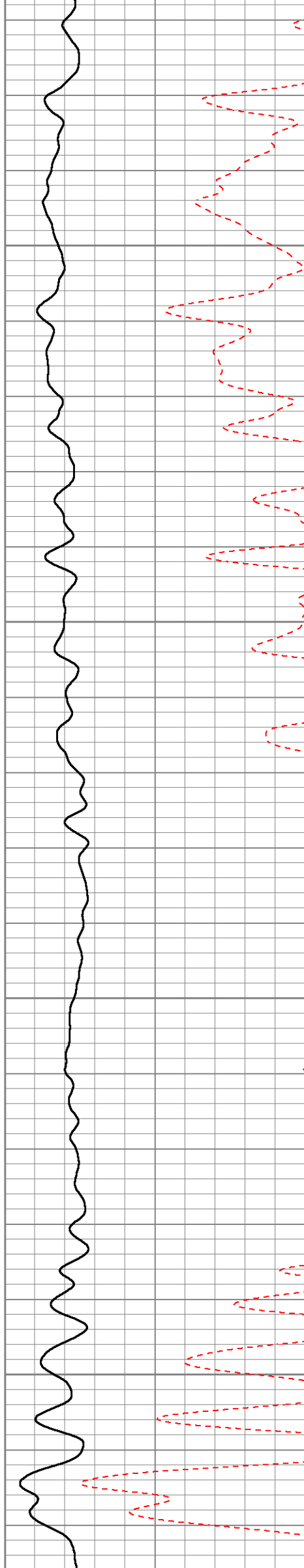

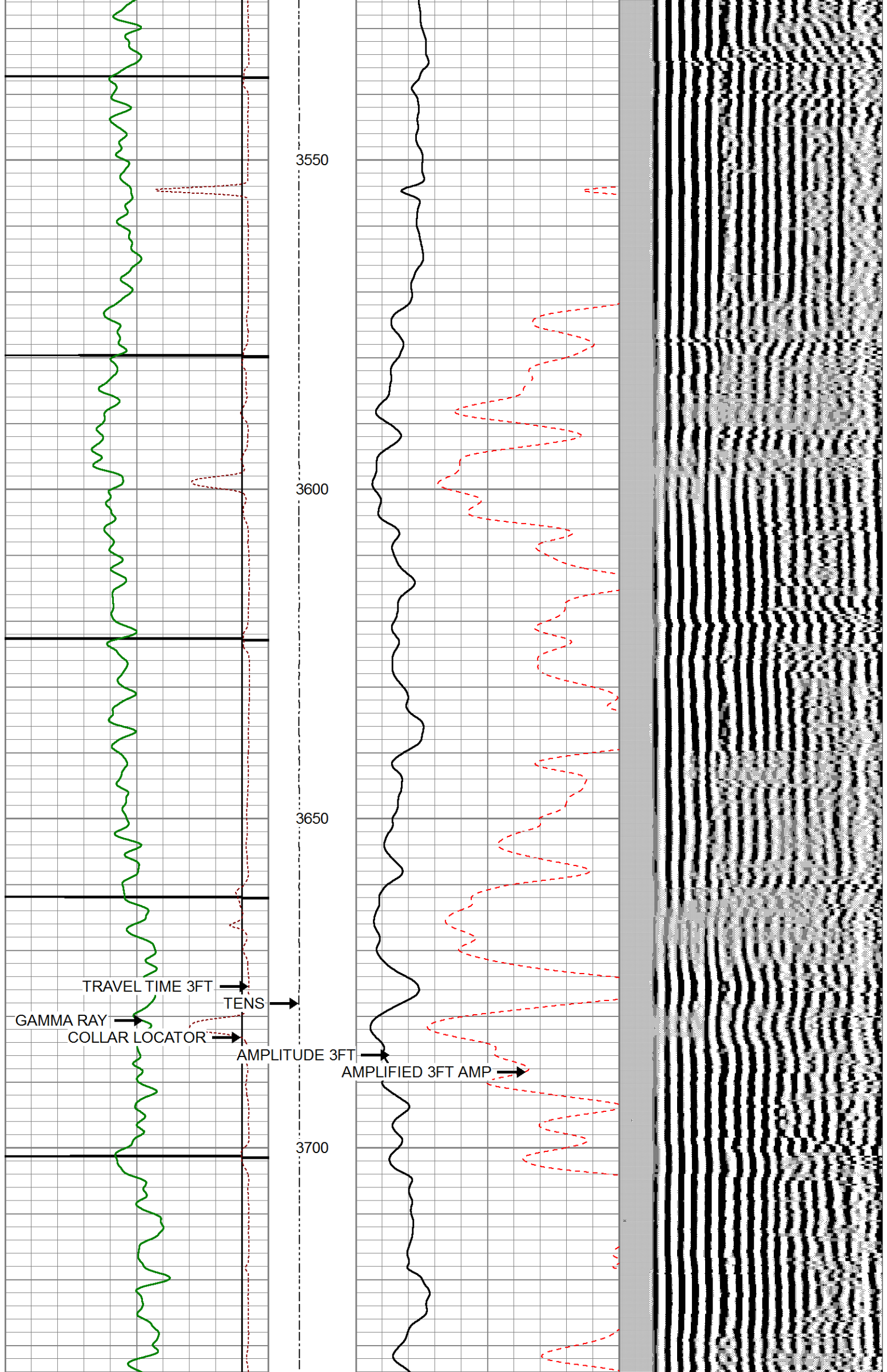

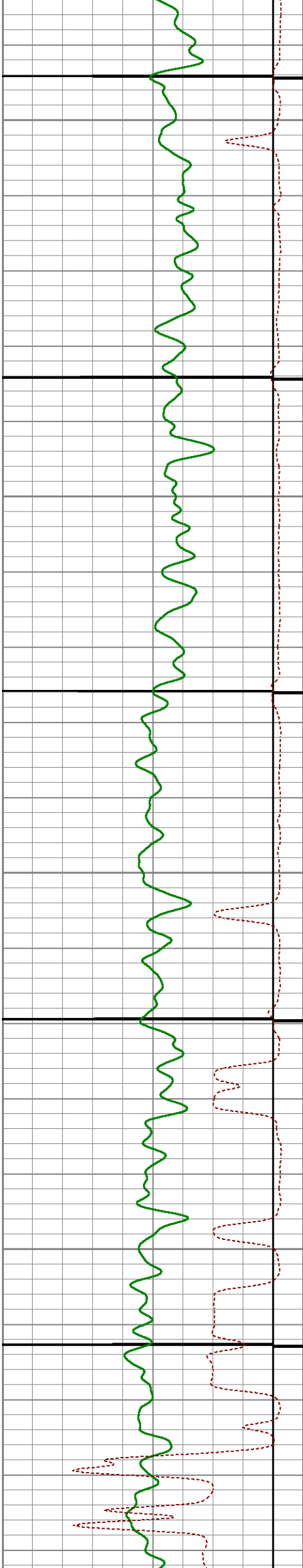

3750

3800

3850

3900

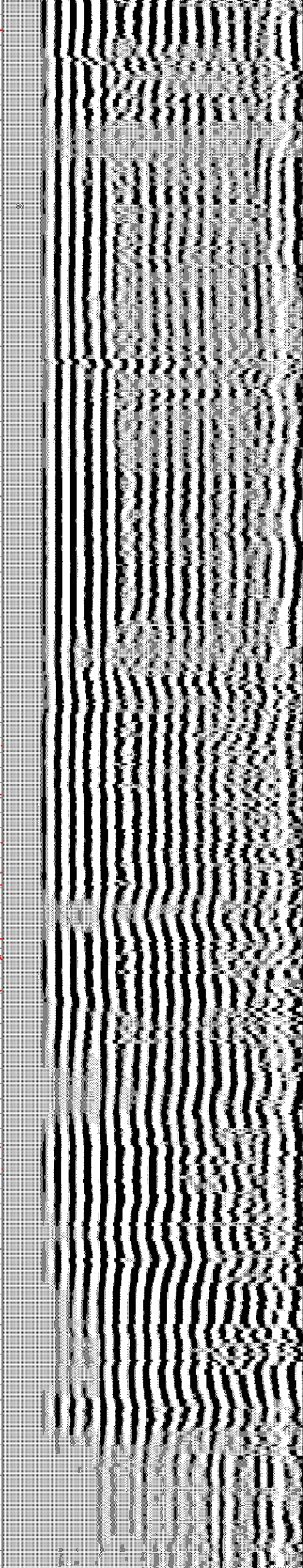
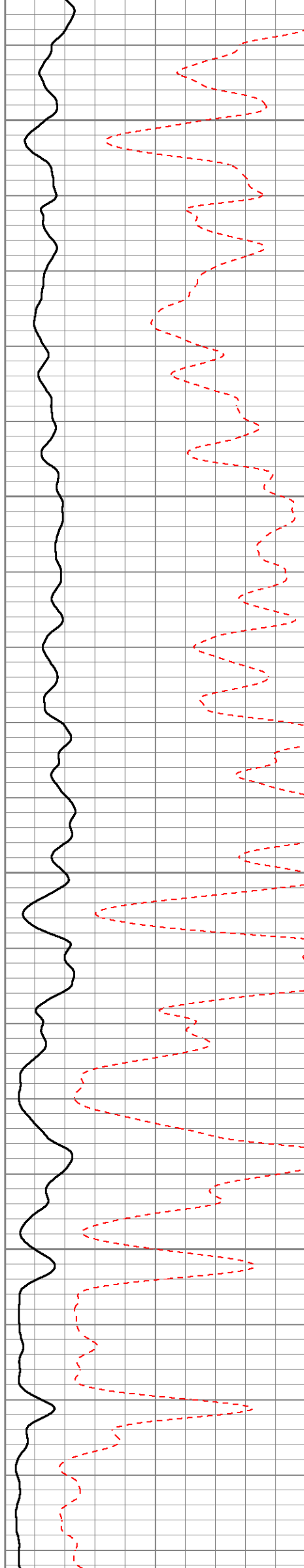

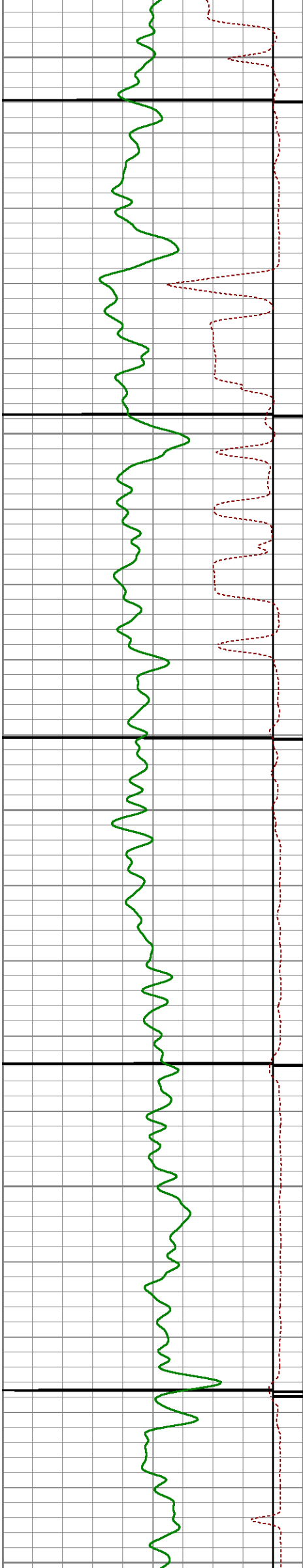

3950

4000

4050

4100

4150

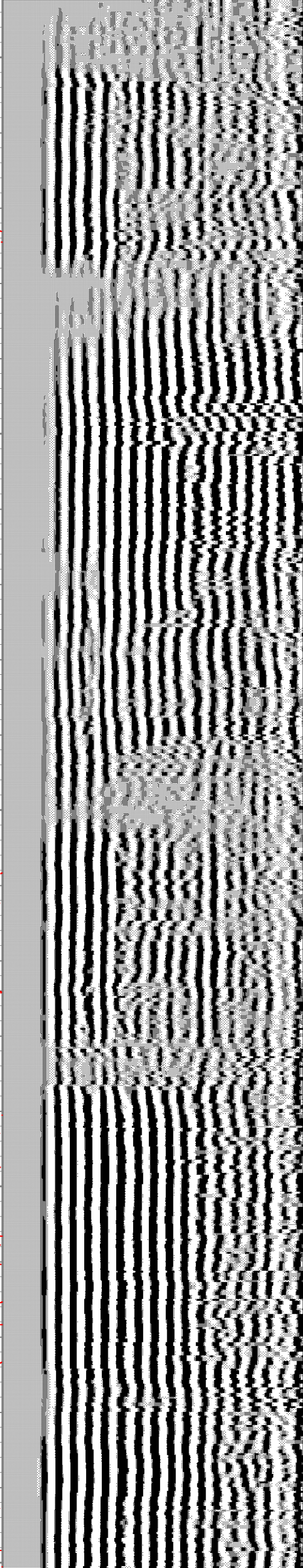
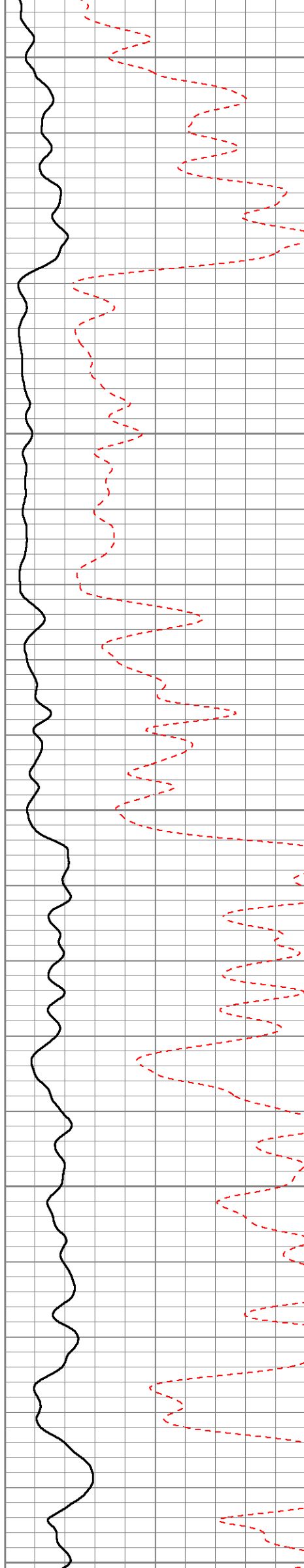

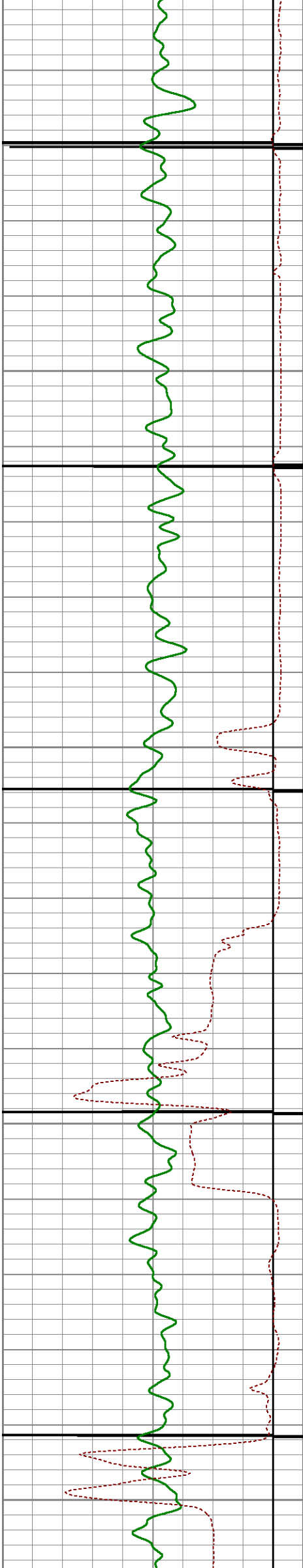

4200

4250

4300

4350

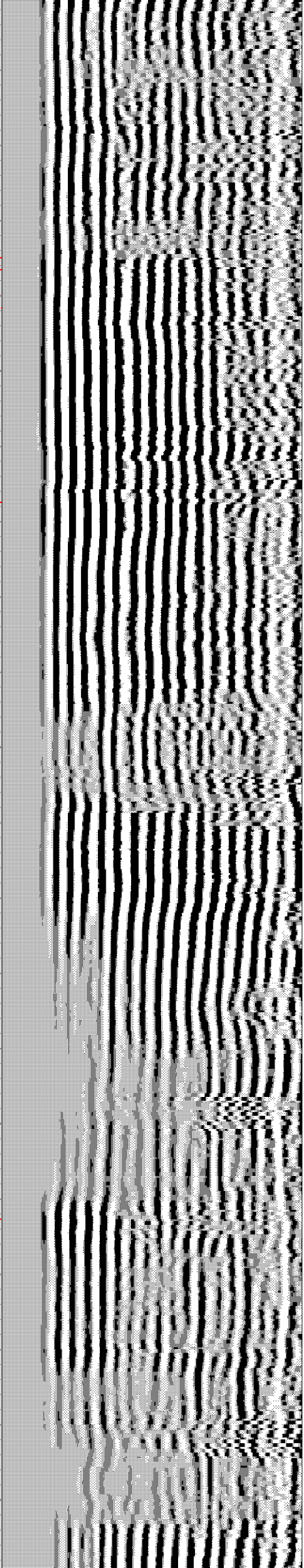
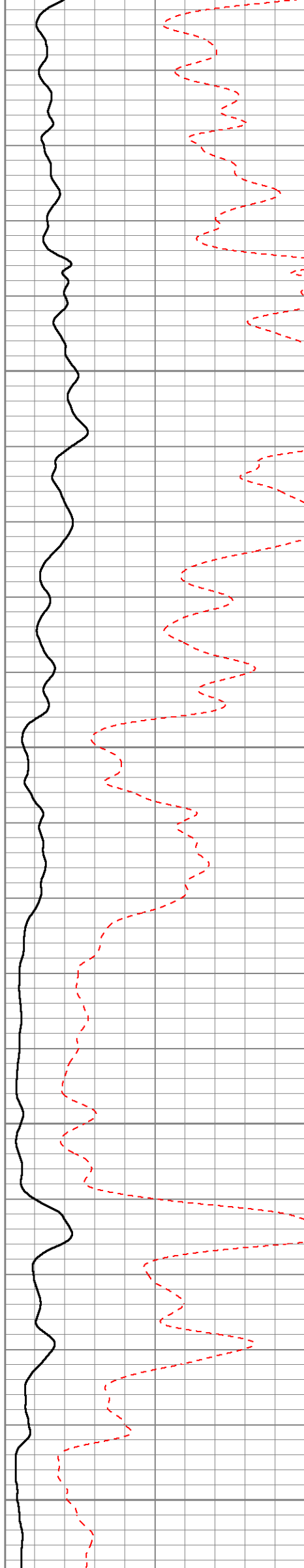

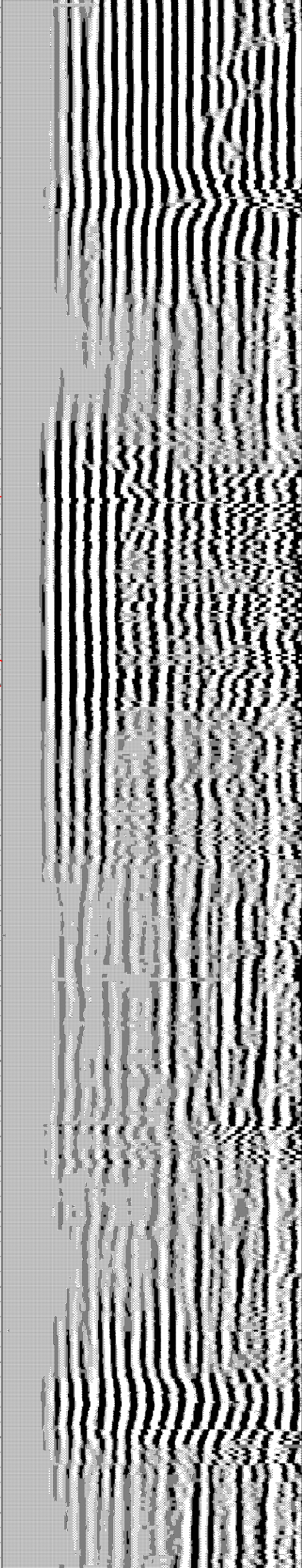
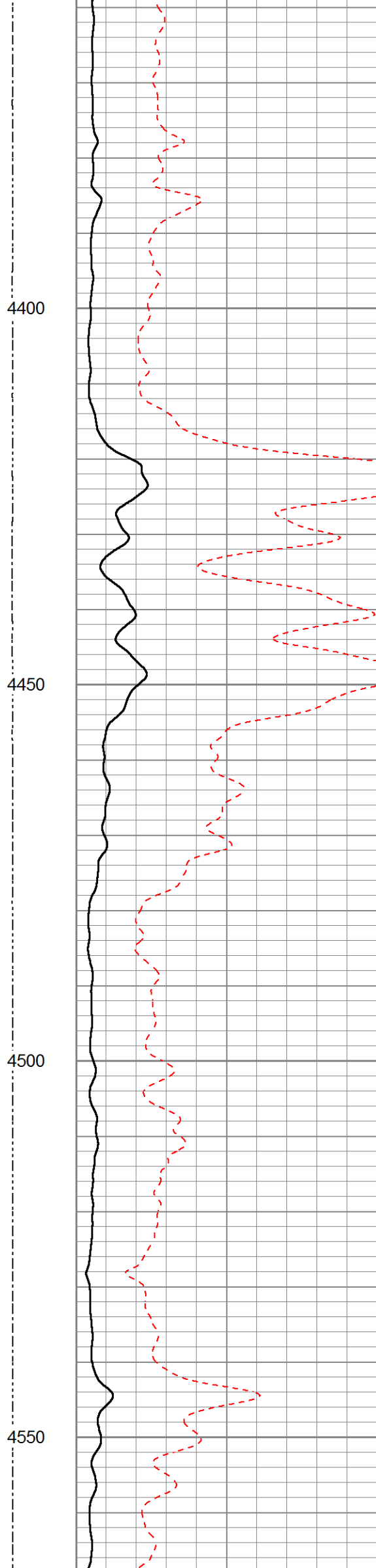



4600

4650

4700

4750

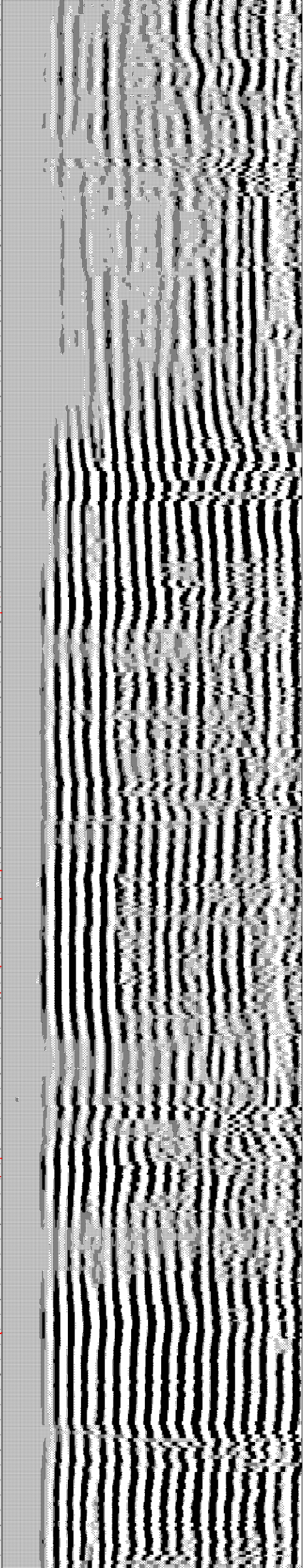
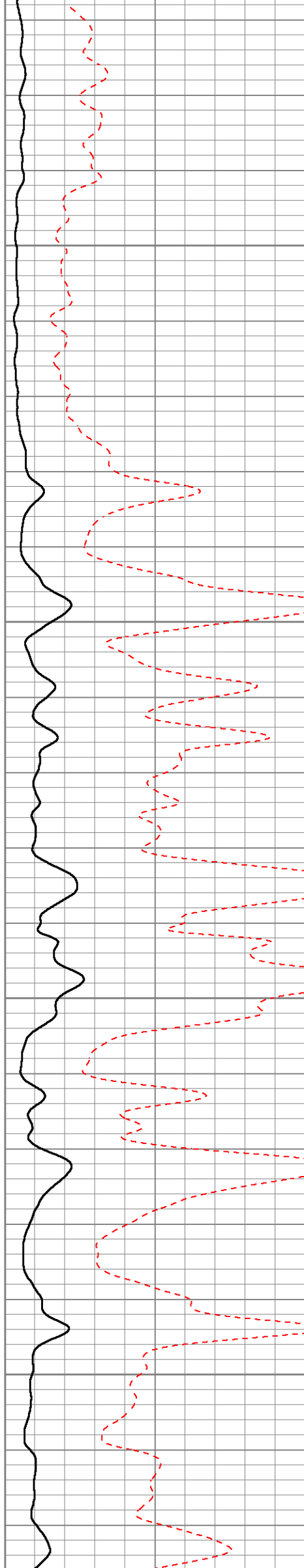

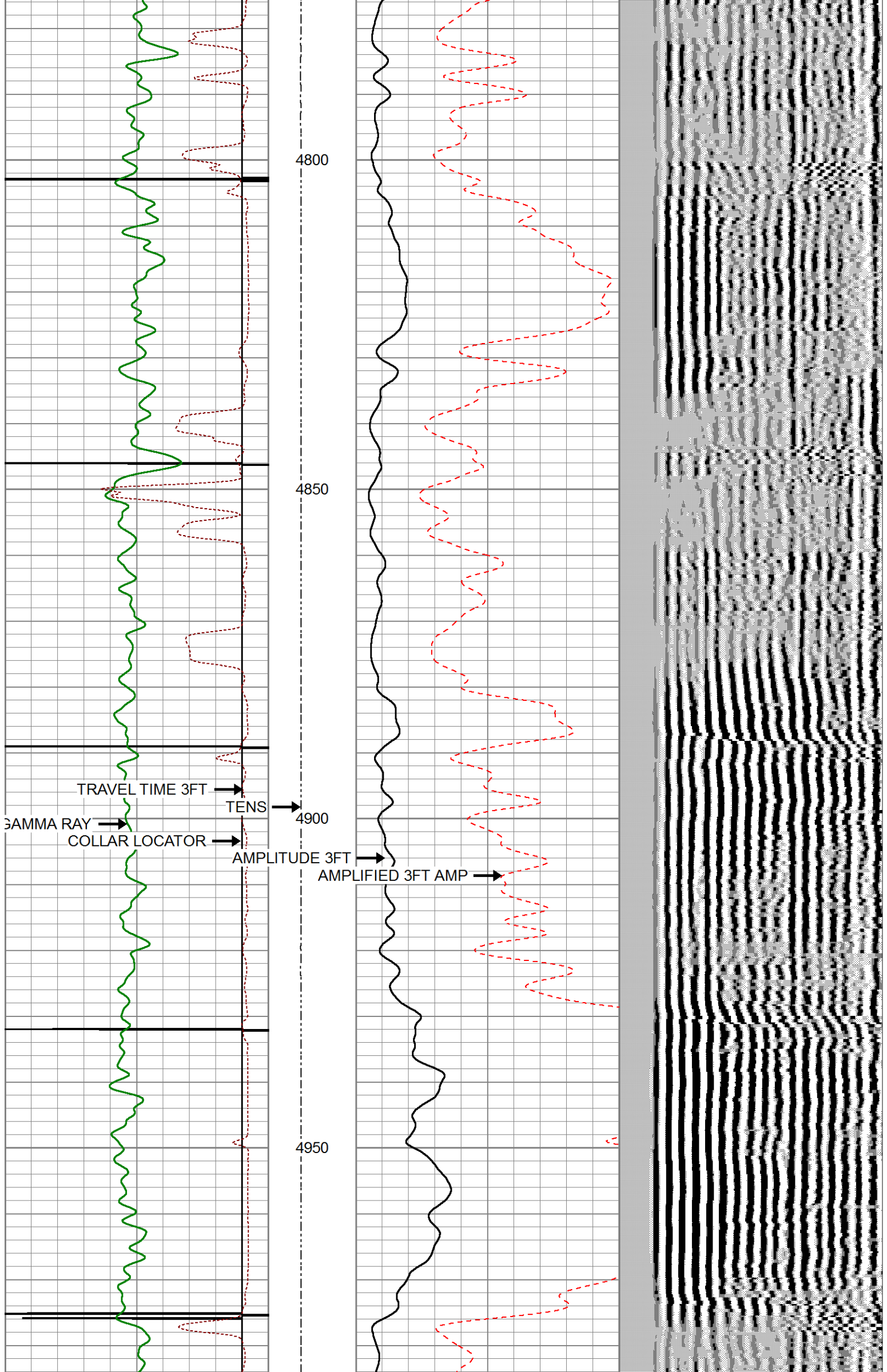



5000

5050

5100

5150

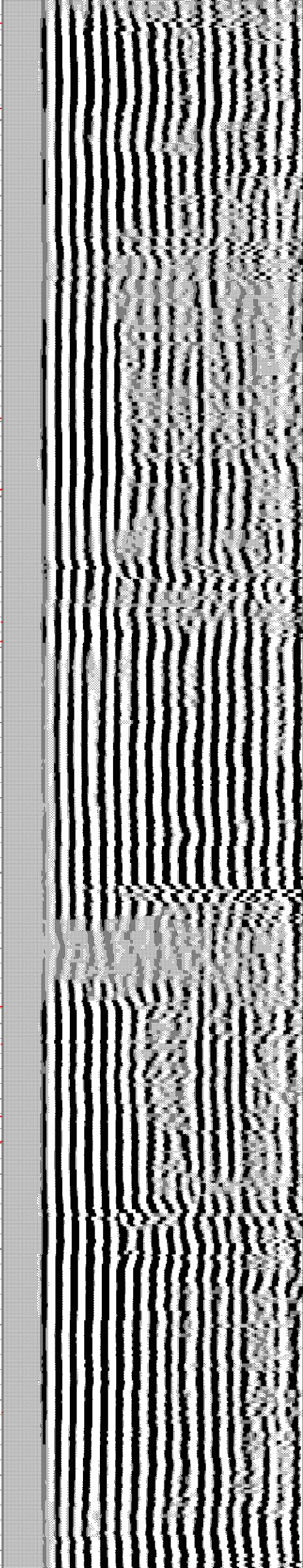

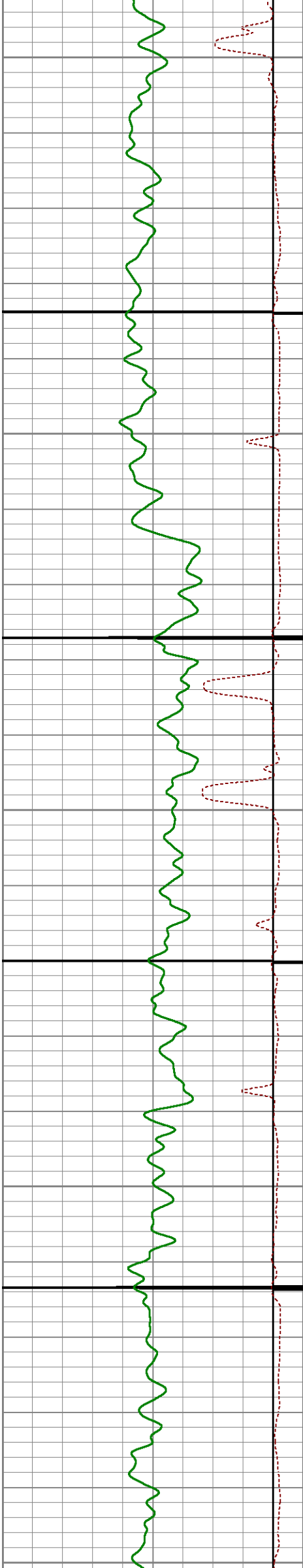

5200

5250

5300

5350

5400

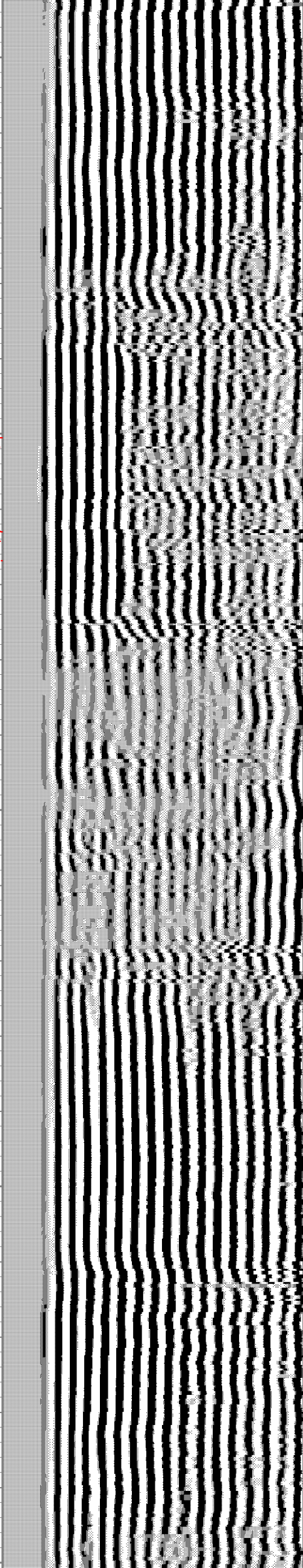
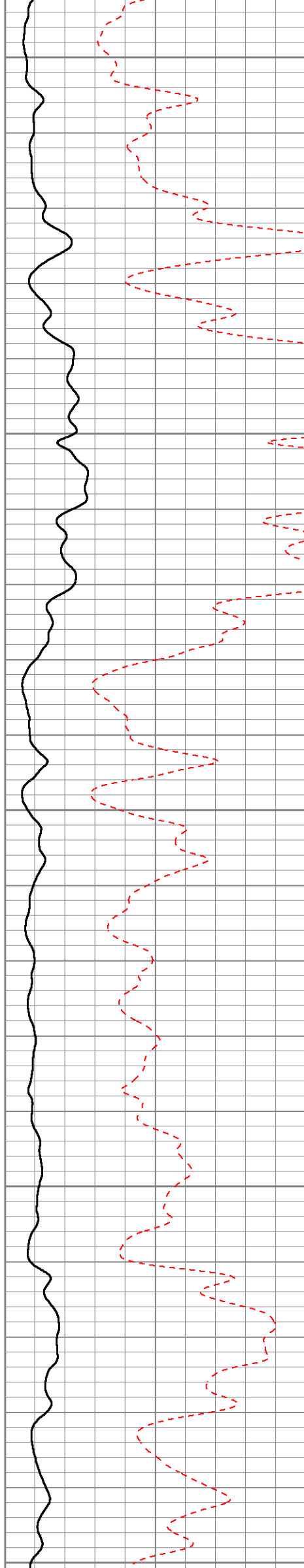

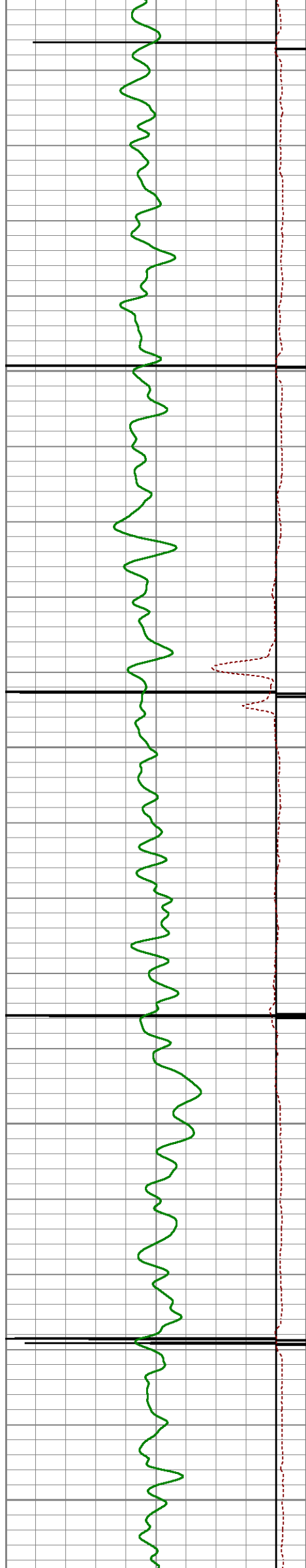

5450

5500

5550

5600

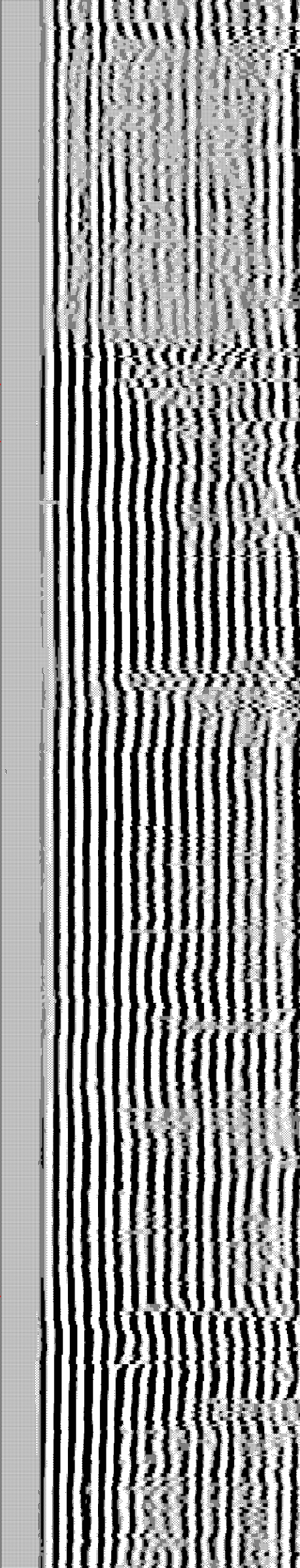
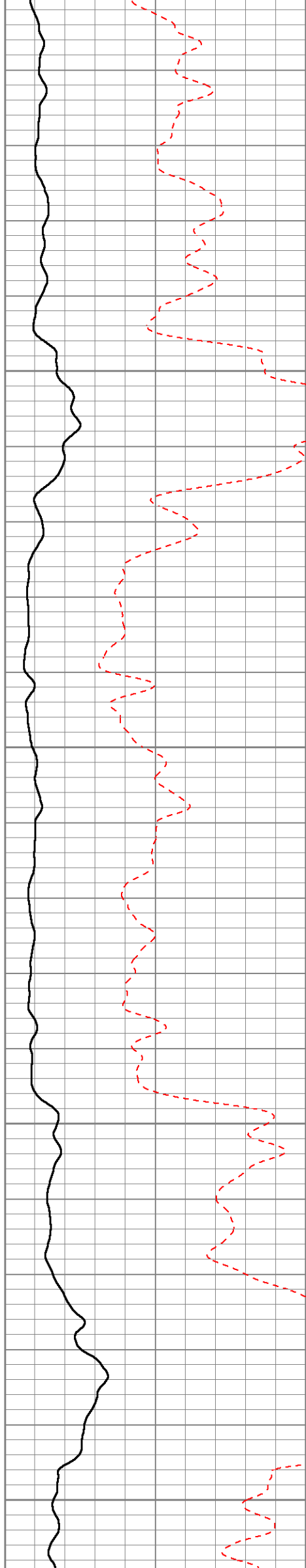



5650

5700

5750

5800

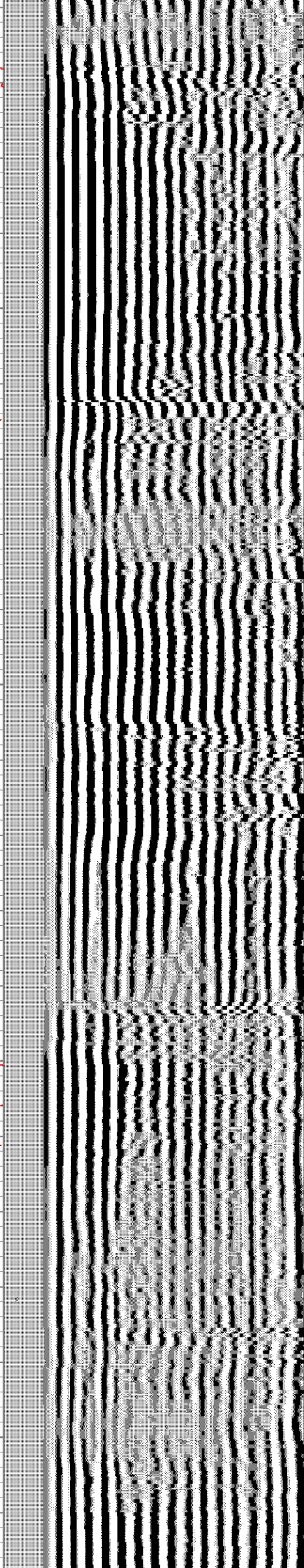
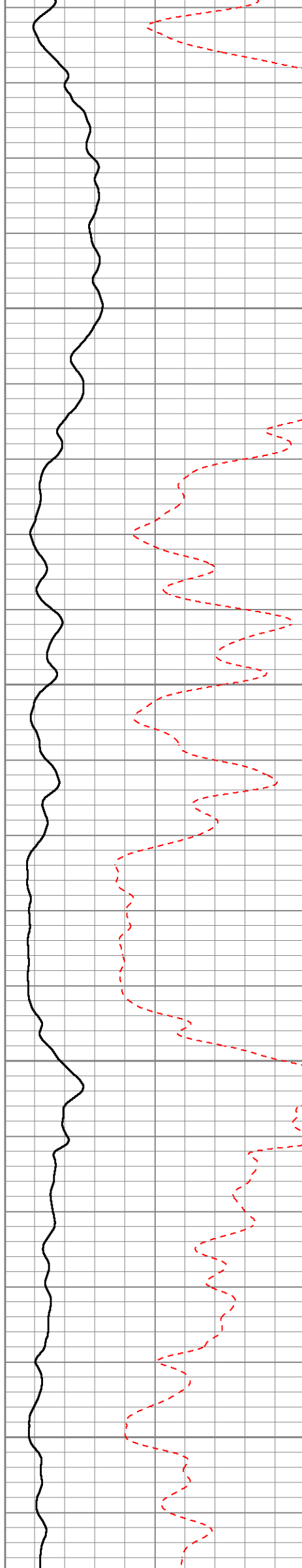

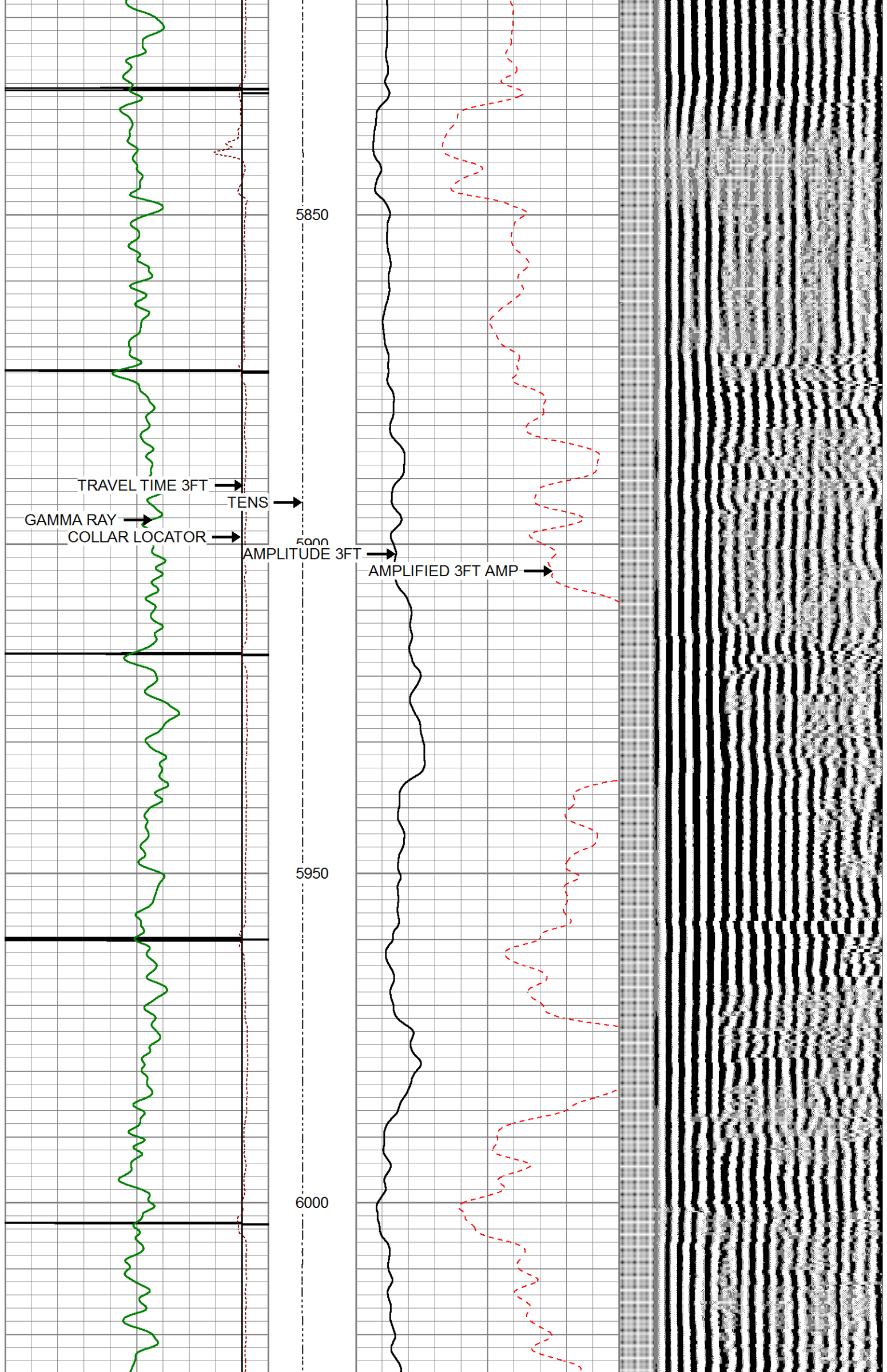

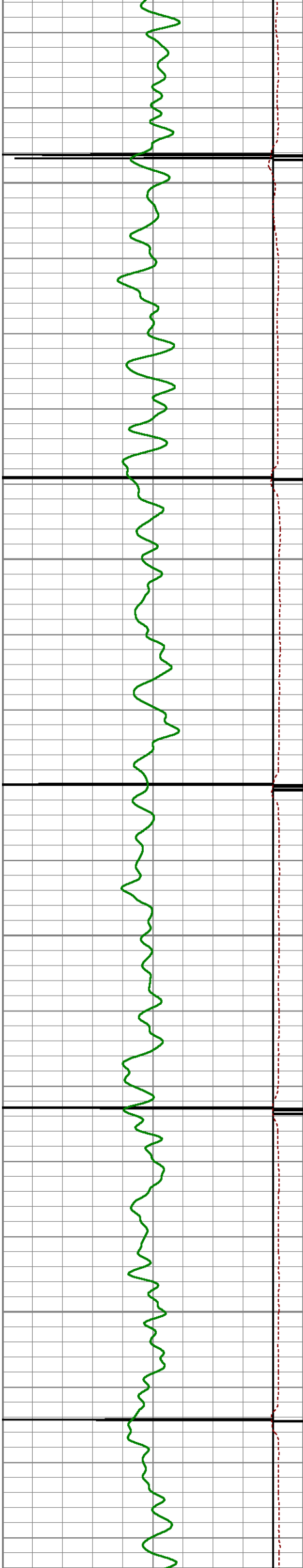

6050

6100

6150

6200

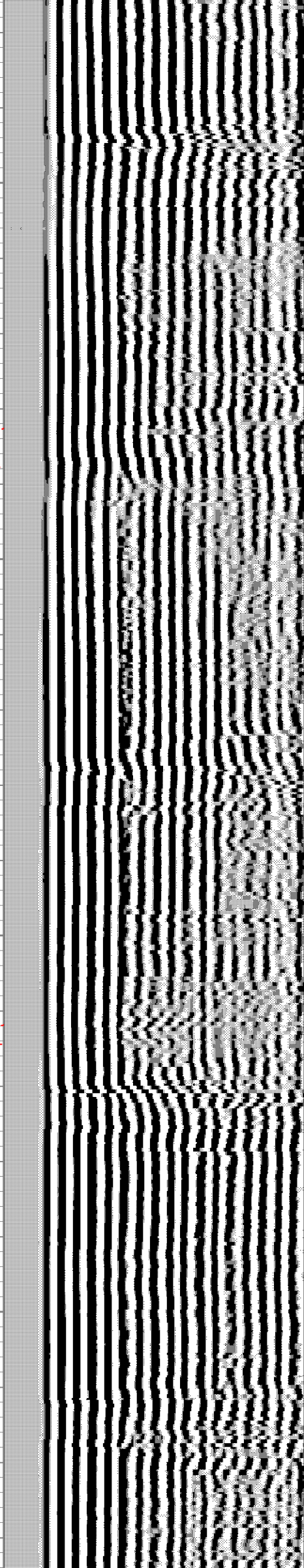
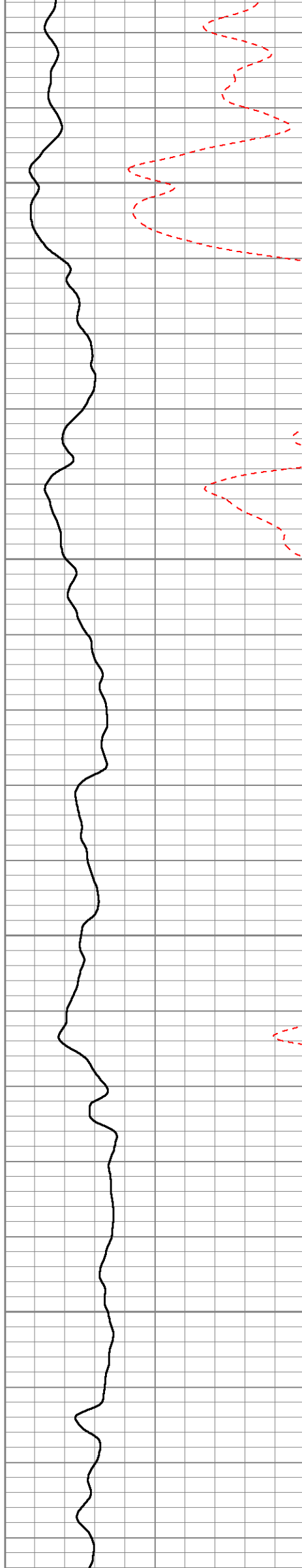

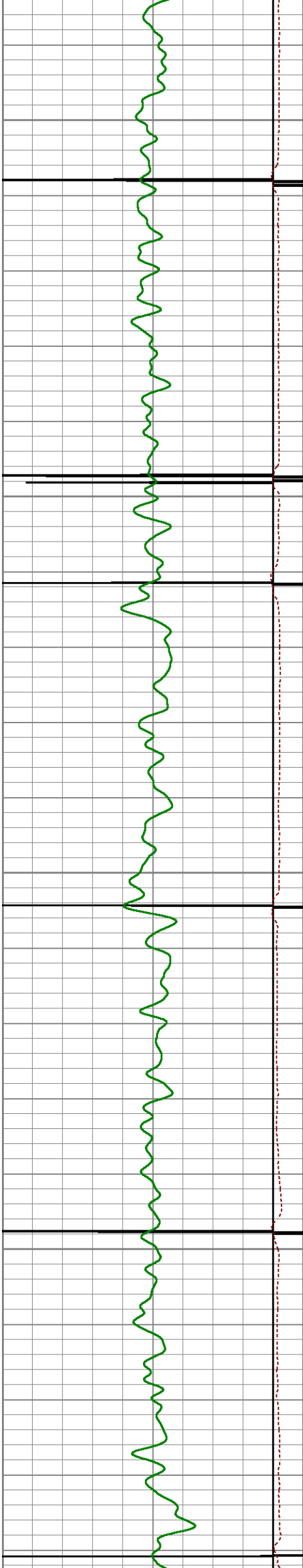

6250

6300

6350

6400

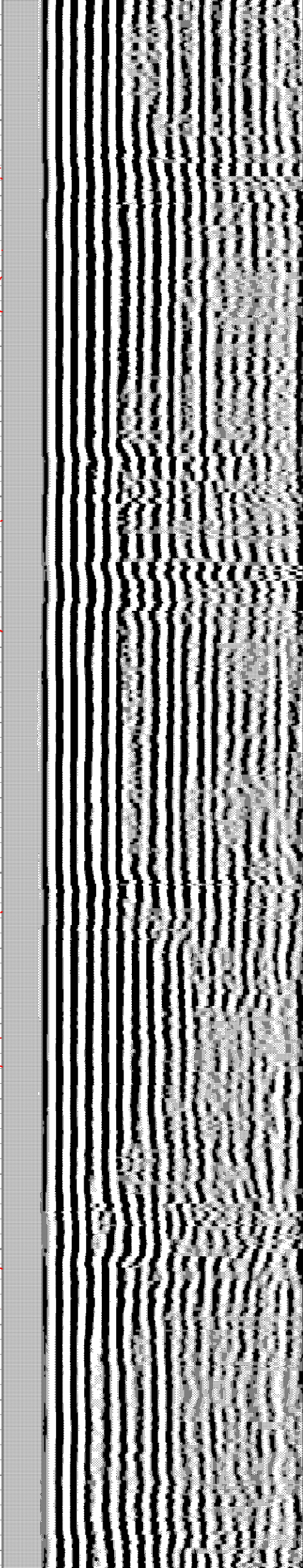
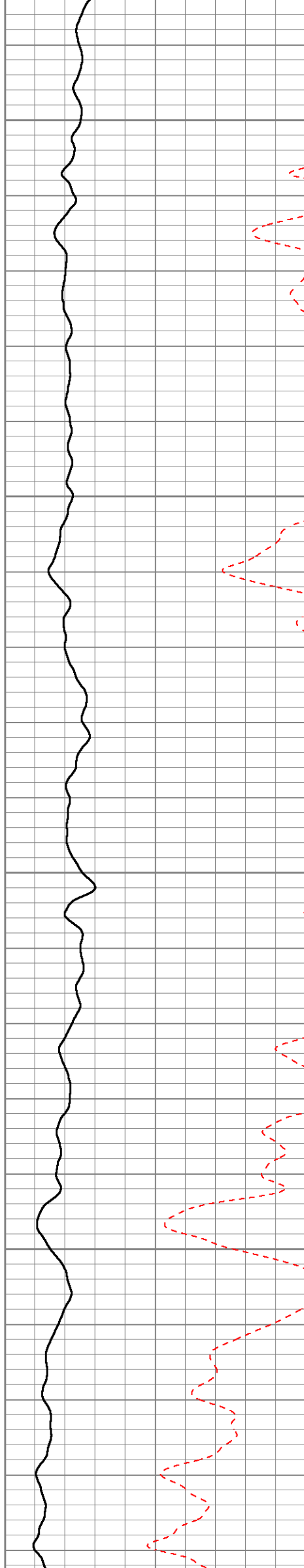

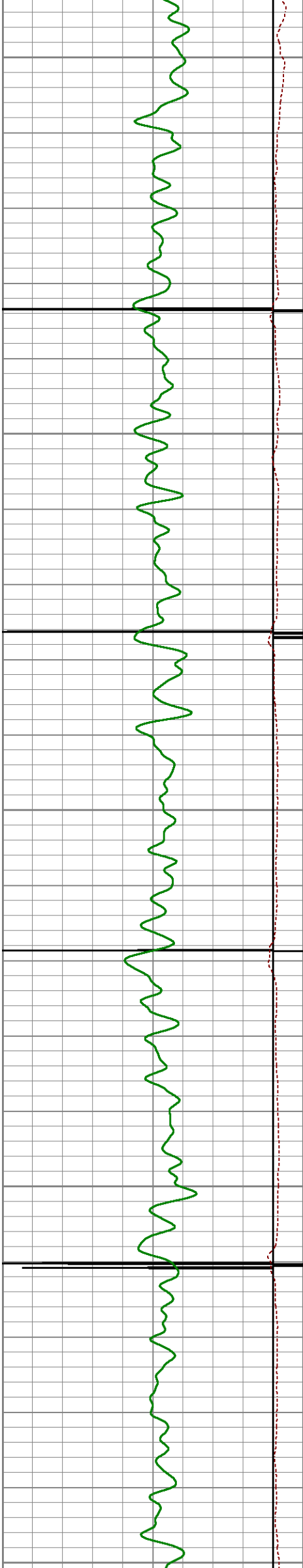

6450

6500

6550

6600

6650

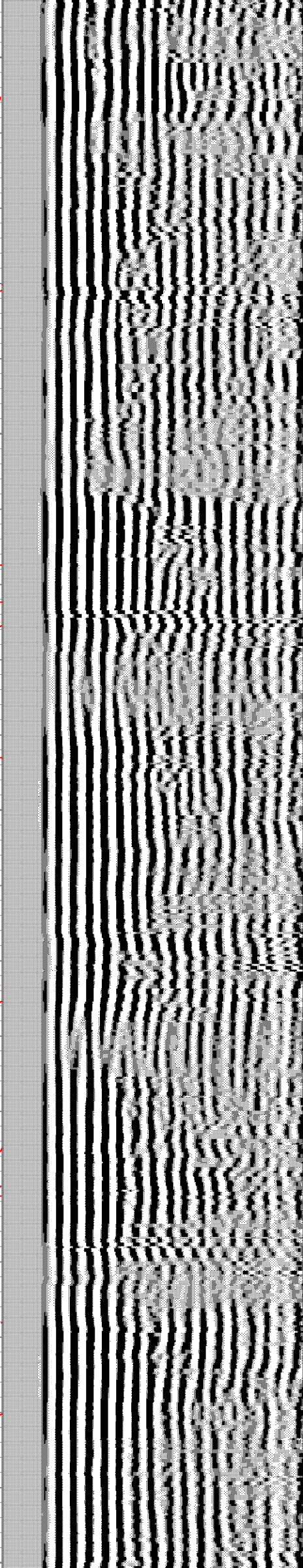
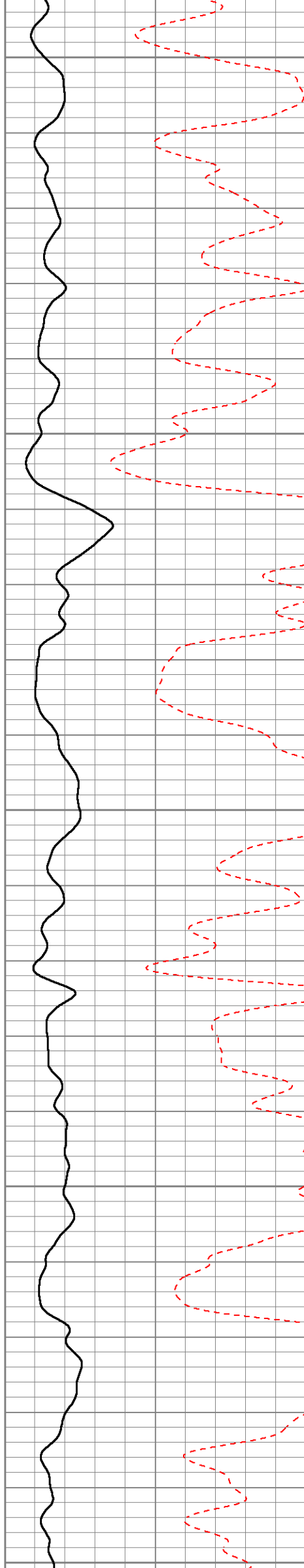

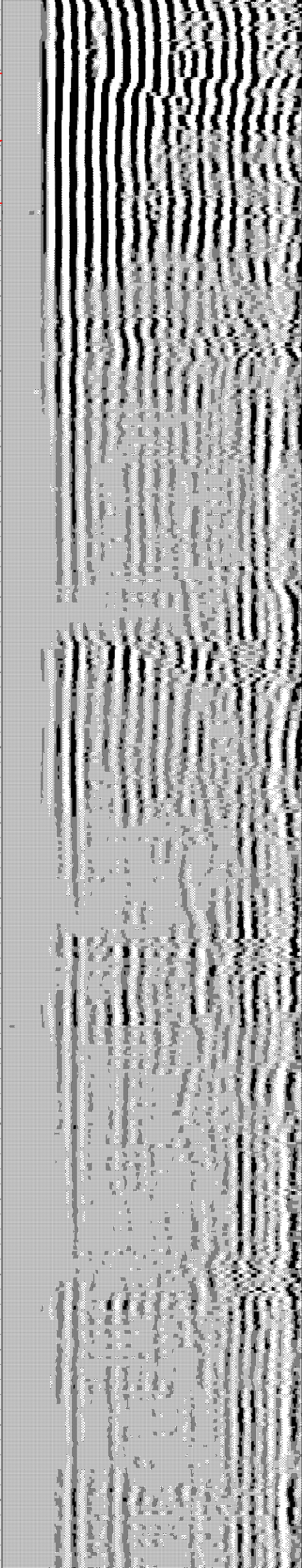
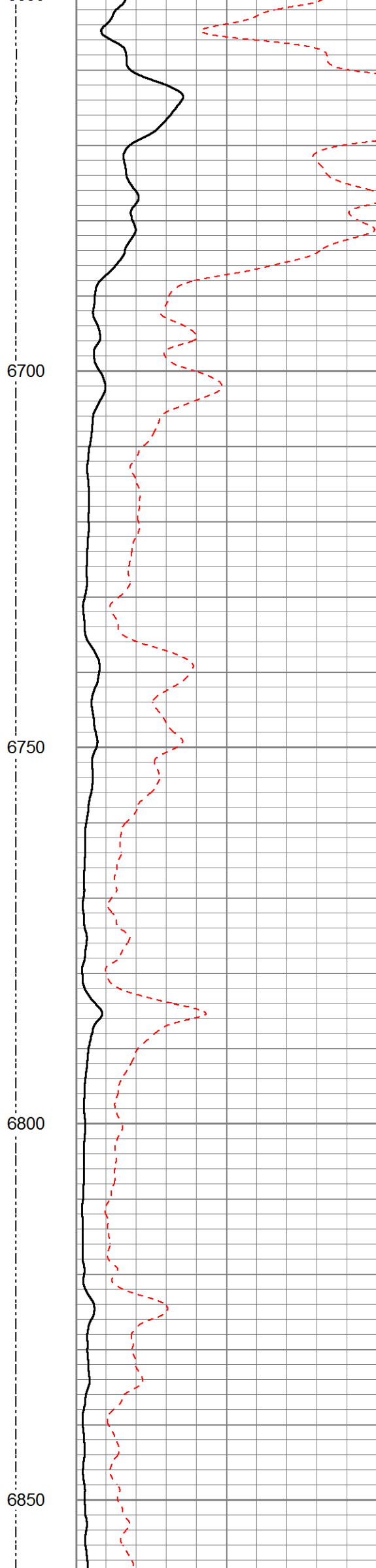
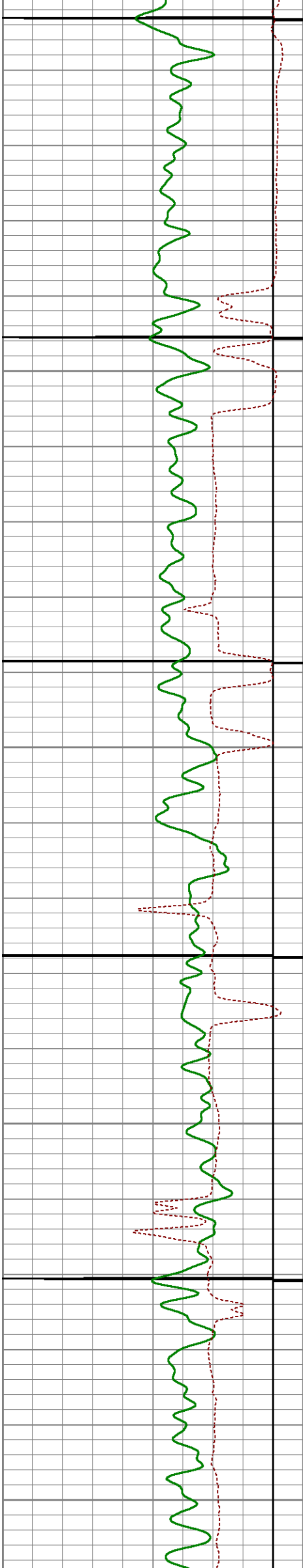

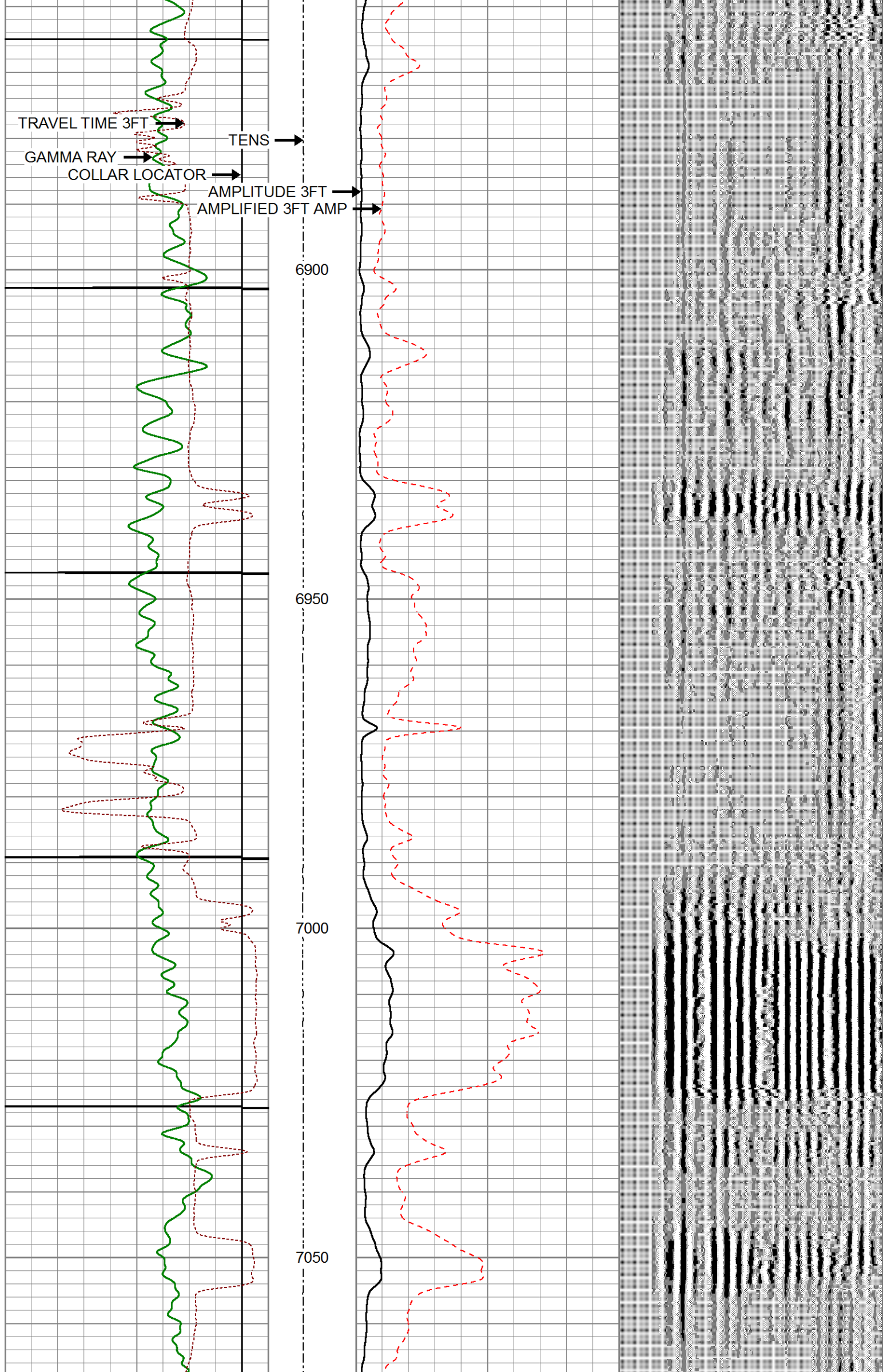

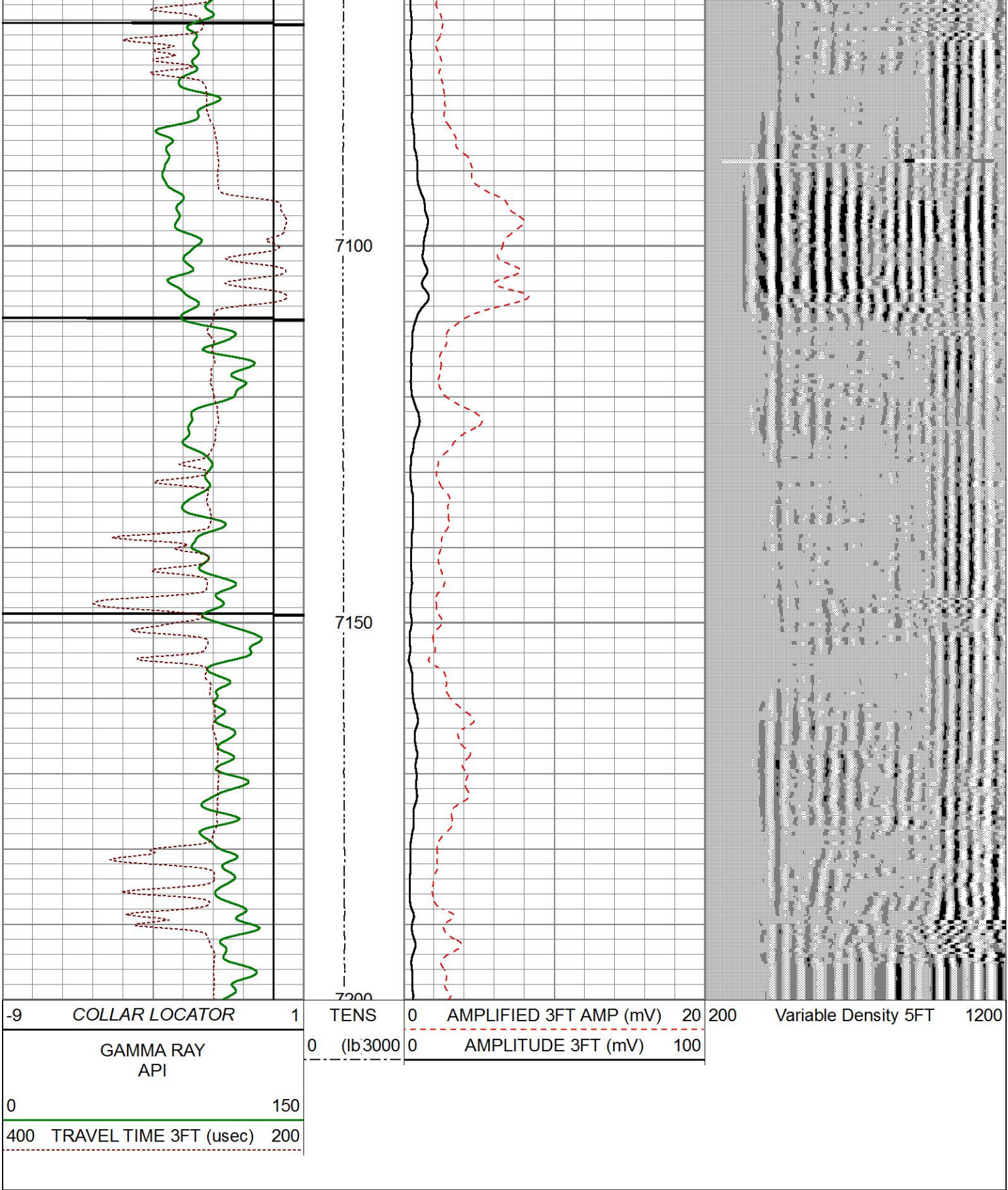

Weatherford®

MAIN PASS

CEMENT BOND LOG



Weatherford®

REPEAT PASS

CEMENT BOND LOG

Charted by		Depth in Feet scaled 1:200							
-9	COLLAR LOCATOR	1	TENS	0	AMPLIFIED 3FT AMP (mV)	20	200	Variable Density 5FT	1200
GAMMA RAY API			0 (lb/3000	0	AMPLITUDE 3FT (mV)	100			
0	150								
400	TRAVEL TIME 3FT (usec)	200							

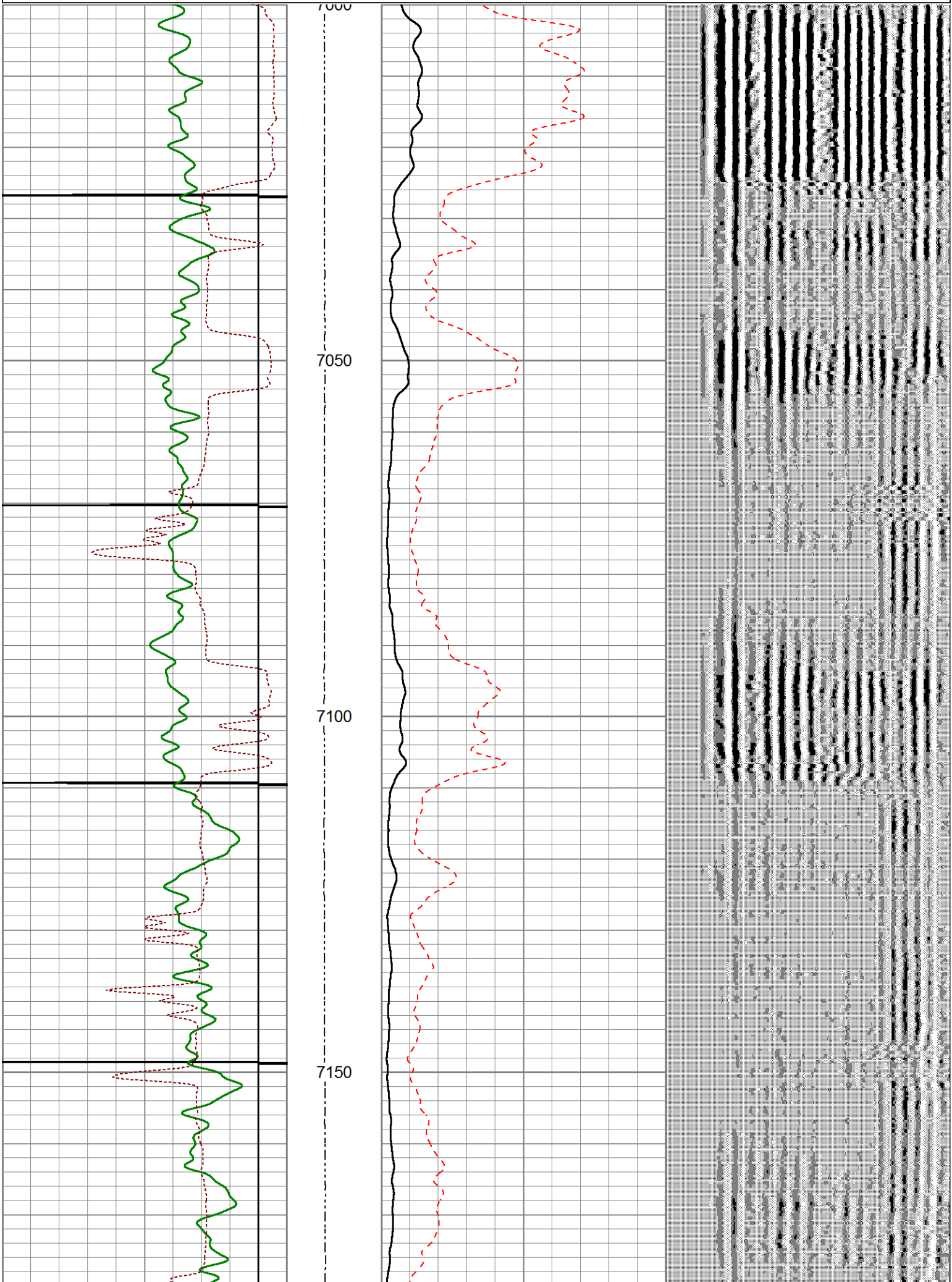

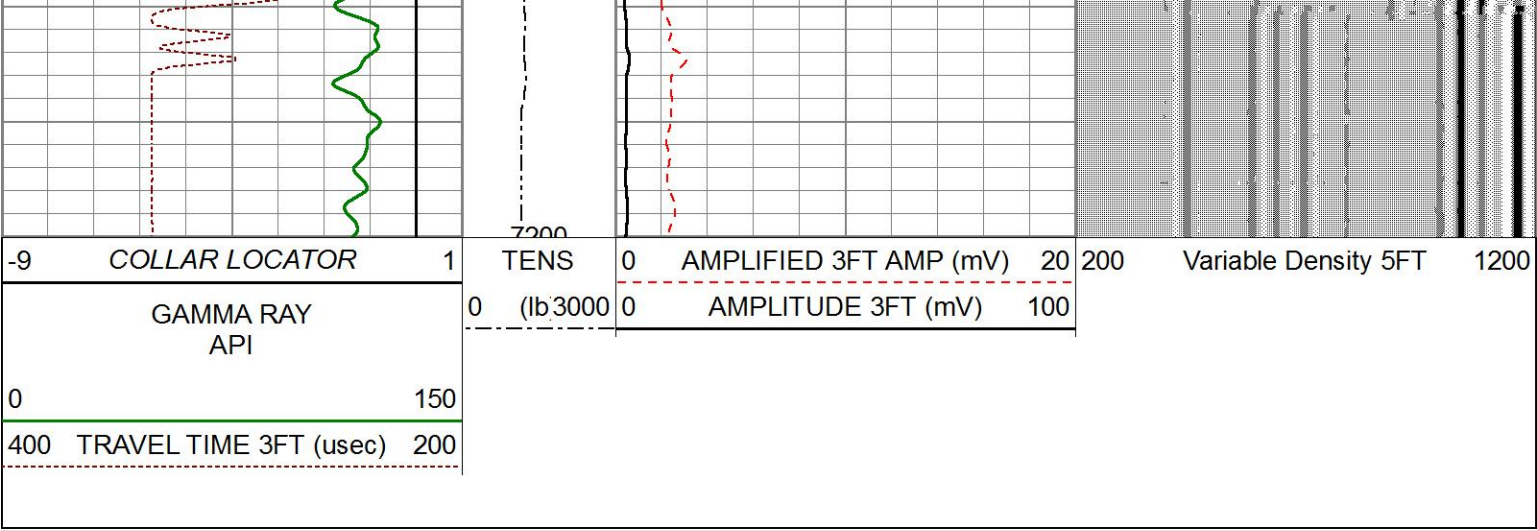

REPEAT PASS

CEMENT BOND LOG

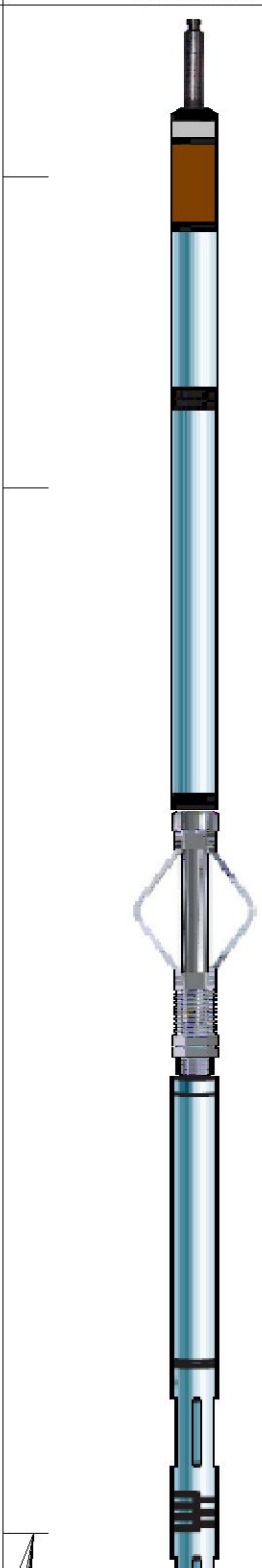
Sensor	Offset (ft)	Schematic	Description	Length (ft)	O.D. (in)	Weight (lb)	
CCL	23.39		CHD-Weatherford	1.03	1.44		
			CCLL-CTBA2.7H (CTBA2_7H) 2.75CCL/TELEMETRY COMPUTALOG LOGGING CCL	3.40	2.75	40.00	
GR	19.78		GR-GRBA2.7H (GRBA2_7H) 2 3/4" 350F/20K PSI COMPUTALOG SIX PIN GAMMA RAY	4.76	2.75	40.00	
			CENT-2.75CCent 2 3/4" computalog cent	3.08	2.75	11.90	
WVFS8	7.65			SCBT-SCBT2.7H (SCBT2_7H-XXXX) 2 3/4" 350F/20K PSI COMPUTALOG SECTOR BOND TOOL	10.29	2.75	90.00
WVFS7	7.65						
WVFS6	7.65						

[illegible]