



3' 5" GR CCL VDL
CEMENT BOND LOG

Company	EXTRACTION OIL AND GAS	Company	EXTRACTION OIL AND GAS
Well	FAIRVIEW 8	Well	FAIRVIEW 8
Field	WATTENBERG	Field	WATTENBERG
County	WELD	County	WELD
State	COLORADO	State	COLORADO
Location:		API # : 05-123-41525-00	Other Services
SHL: 1855' FSL & 334' FWL			
Permanent Datum	GL	Elevation	4947
Log Measured From	KB		
Drilling Measured From	KB		
SEC 5 TWP 2N RGE 68W			
Elevation		K.B. 4972	
		D.F. 4972	
		G.L. 4947	
Date	18 FEB 16		
Run Number	1		
Depth Driller	14254		
Depth Logger	7200		
Bottom Logged Interval	7200		
Top Log Interval	0		
Open Hole Size	6.875		
Type Fluid	WATER		
Density / Viscosity	8.4		
Max. Recorded Temp.	235		
Estimated Cement Top	SEE LOG		
Time Well Ready	0400		
Time Logger on Bottom	SEE LOG		
Equipment Number	14166		
Location	CASPER		
Recorded By	N. SOUTHAM		
Witnessed By	JOSE TORRES		
Borehole Record		Tubing Record	
Run Number	Bit	From	To
		Size	Weight
			From
			To
Casing Record	Size	Mgt/Ft	Top
Surface String	9.625	36	0
Prot. String	5.5	17	0
Production String			14254
Liner			

<<< Fold Here >>>

All interpretations of log data are opinions based on inferences from electrical or other measurements. We do not guarantee the accuracy or correctness of any interpretation or recommendation and shall not be liable or responsible for any loss, costs, damages, or expenses incurred or sustained by anyone resulting from any interpretation made by any of our employees or agents. These interpretations are also subject to our general terms and conditions set out in our current Price Schedule.

Remarks: Rig:CRANE Prints:2 Service Order #142983944
THANK YOU FOR CHOOSING WEATHERFORD WIRELINE YOUR CREW TODAY WAS N. SOUTHAM
B. SUMMERALL Z. MAGNER
THIS LOG WAS RAN AT COSTUMER REQUEST FROM DEEPEST REACHABLE DEPTH TO SURFACE

BHT	EQUIPMENT DATA			
Bit Size	Run No.	Tool Type	Tool No.	Other
Surface Pressure	1	CTBA	233	
Shut In	1	GRBA	212	
	1	CENB	153	
	1	SBTA	233	
	1	CFNA	227	



Weatherford®

MAIN PASS
CEMENT BOND LOG

Database File extractionoilandgas_fairview8_cbl.db
Dataset Pathname pass6
Presentation Format gc3ft5ft
Dataset Creation Thu Feb 18 05:09:39 2016
Charted by Depth in Feet scaled 1:200

-9	COLLAR LOCATOR	1	TENS	0	AMPLIFIED 3FT AMP (mV)	20	200	Variable Density 5FT	1200
	GAMMA RAY		0 (lb3000	0	AMPLITUDE 3FT (mV)	100			
	API								

0	150
400	TRAVEL TIME 3FT (usec)
200	

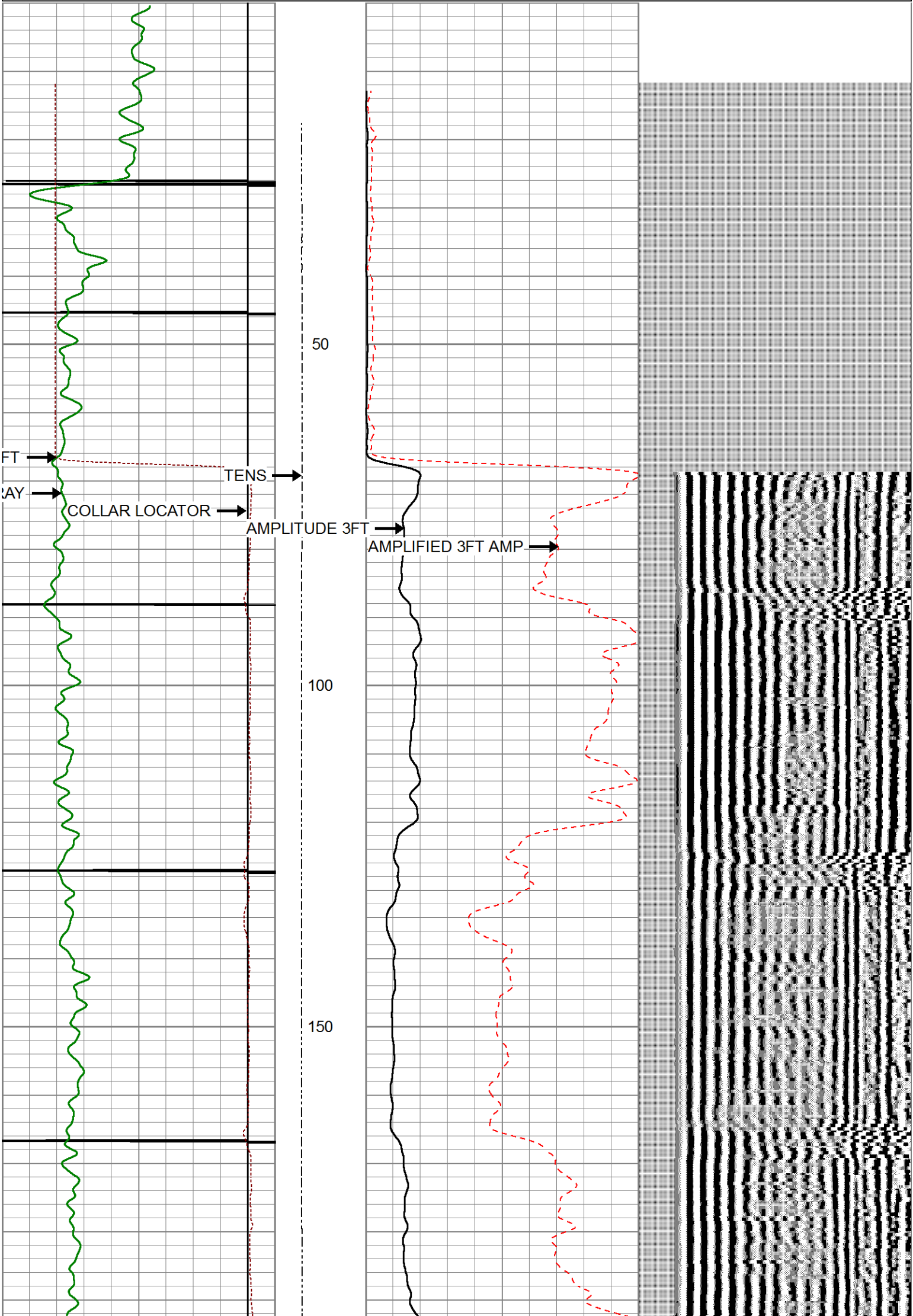

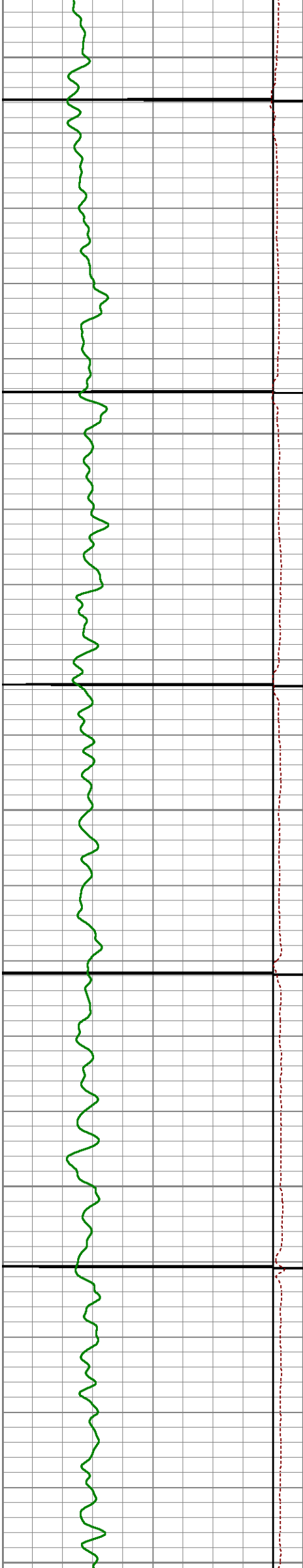

200

250

300

350

400

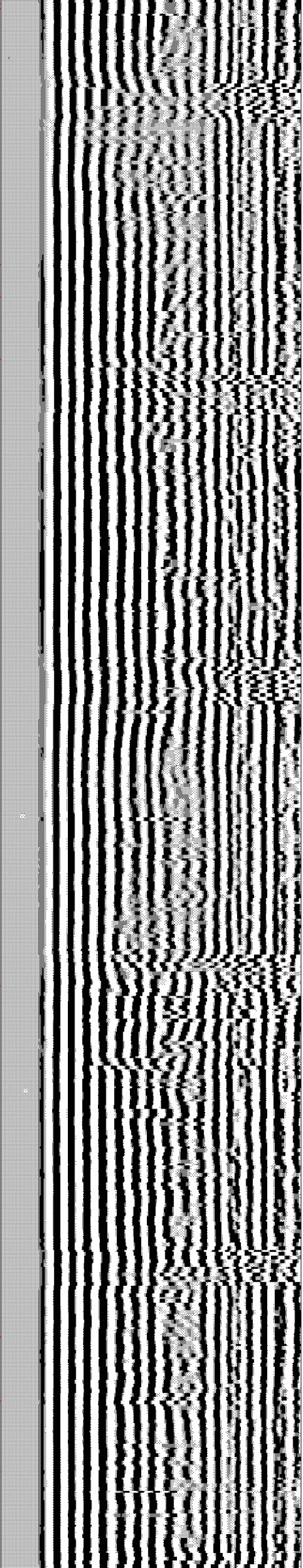
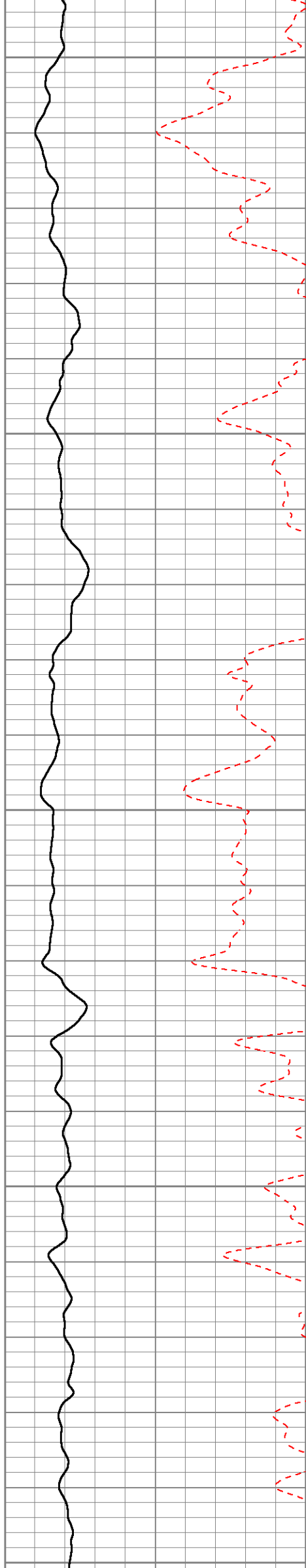

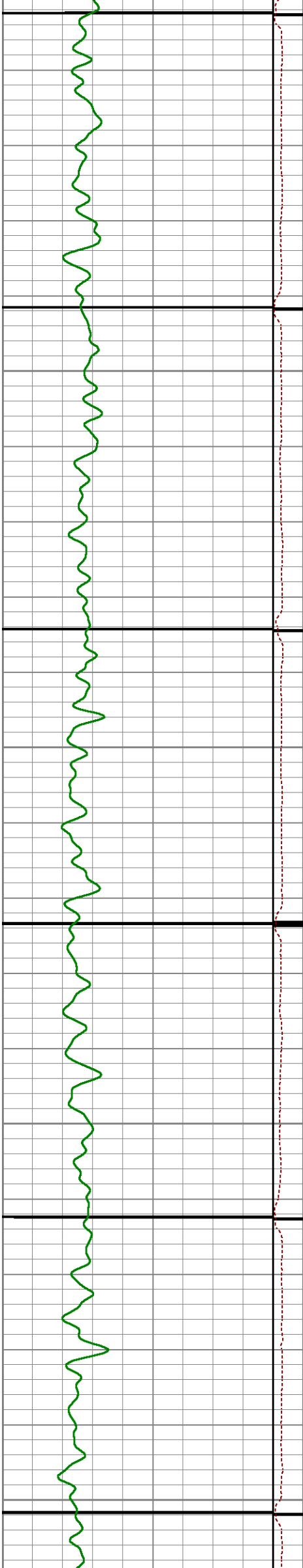

450
500
550
600

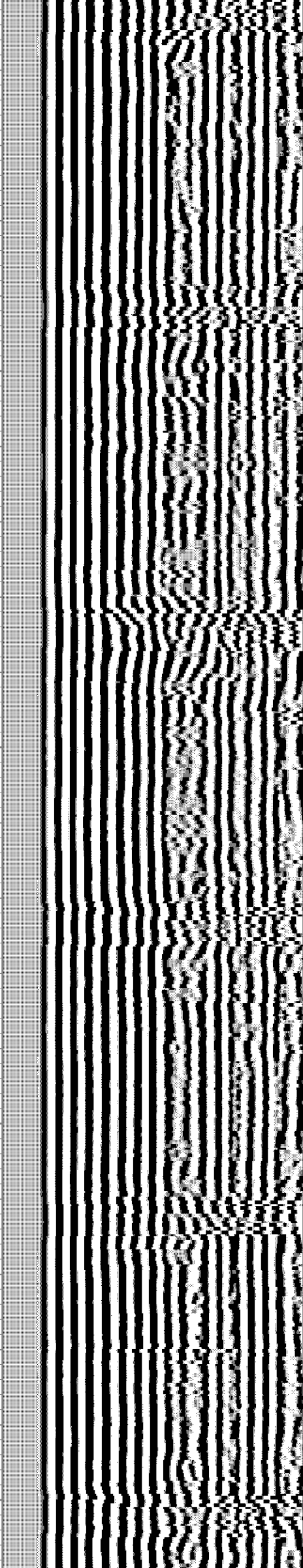
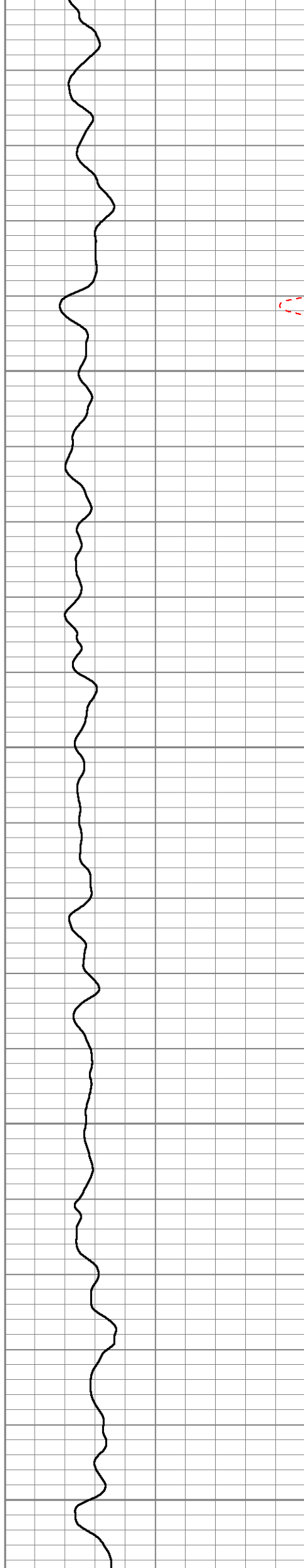

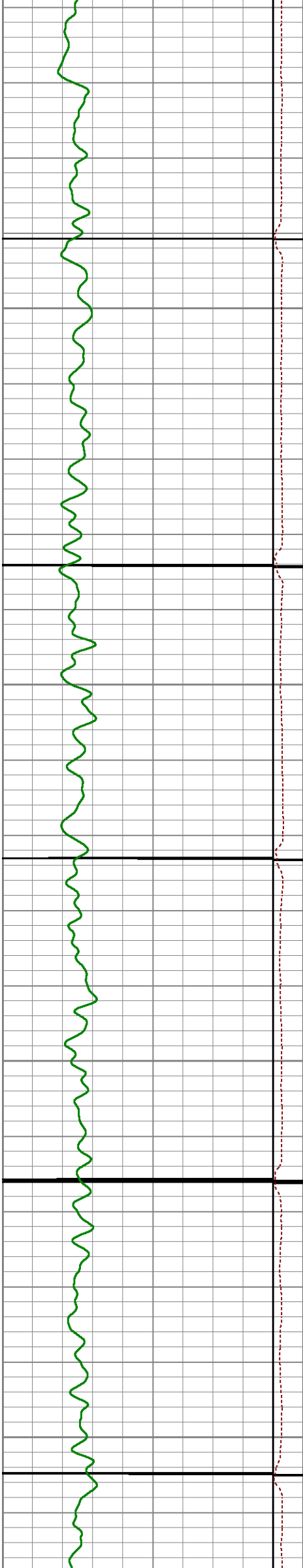

650

700

750

800

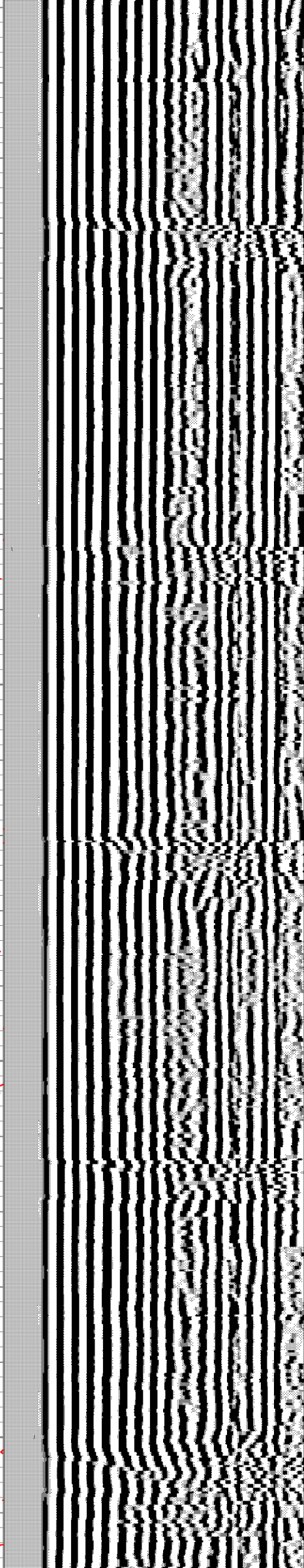
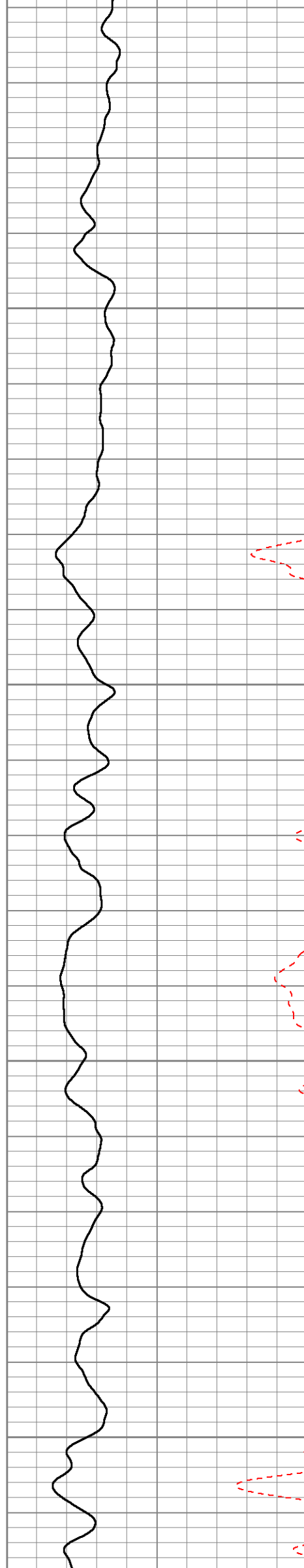

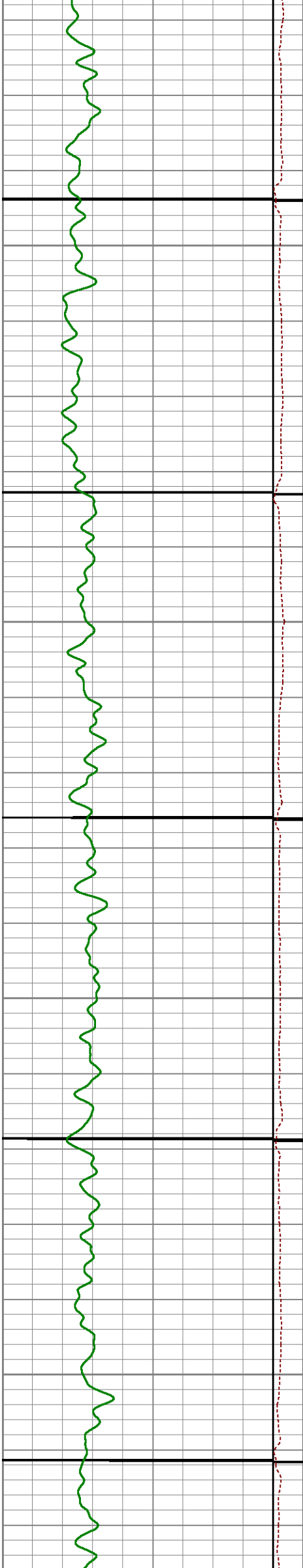

850

900

950

1000

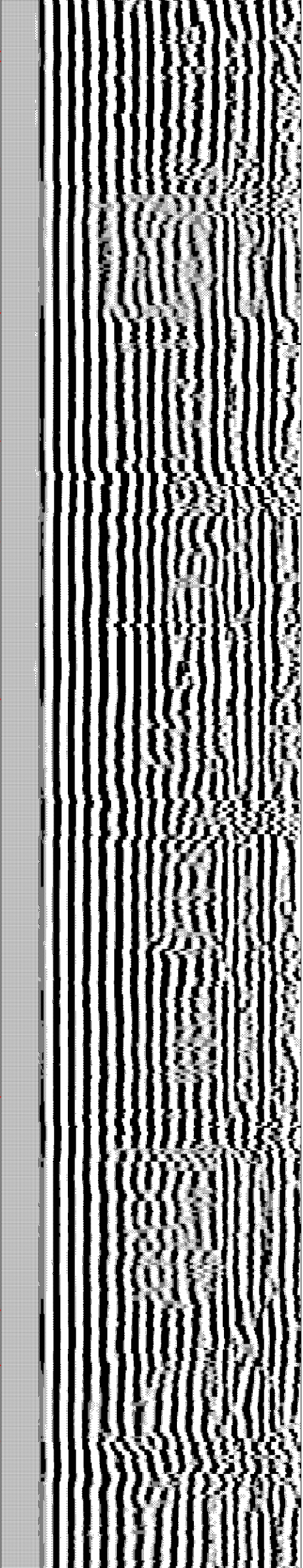
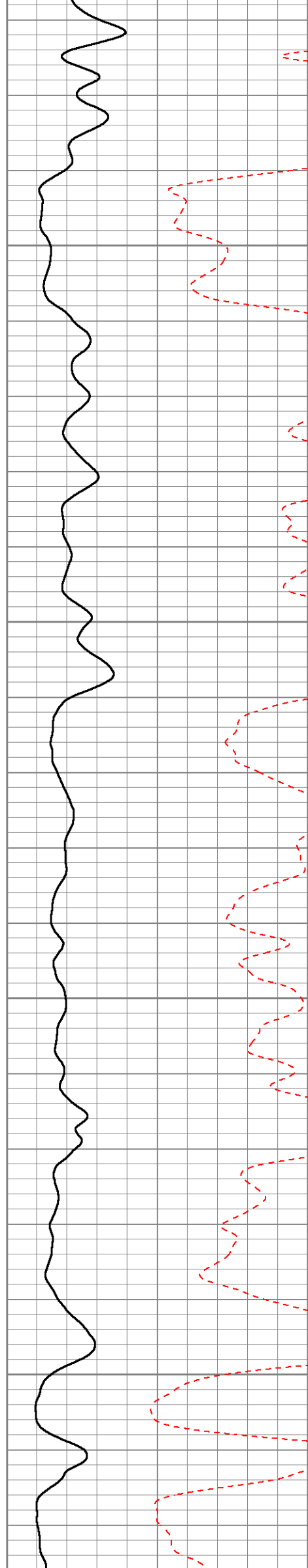

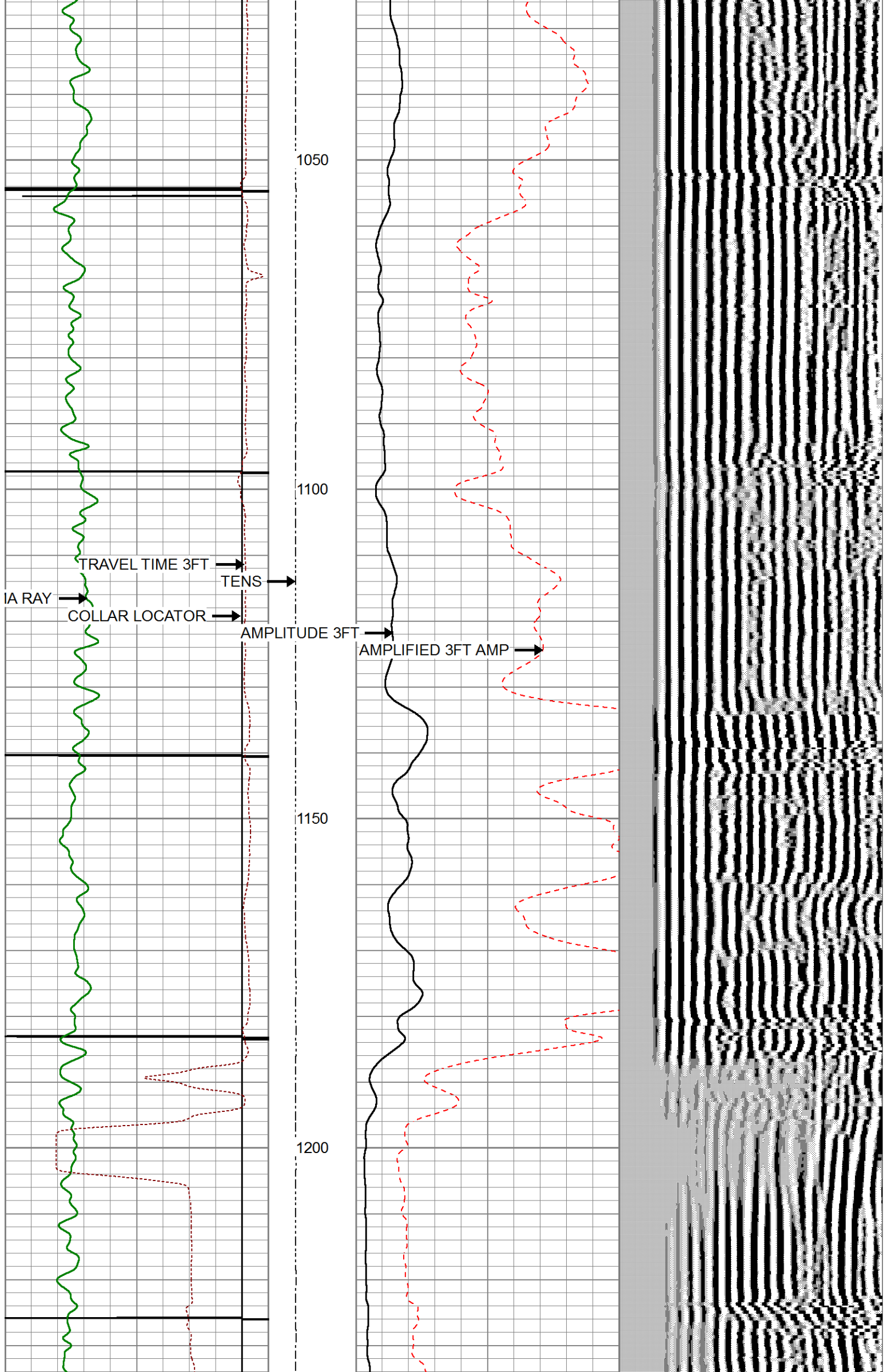

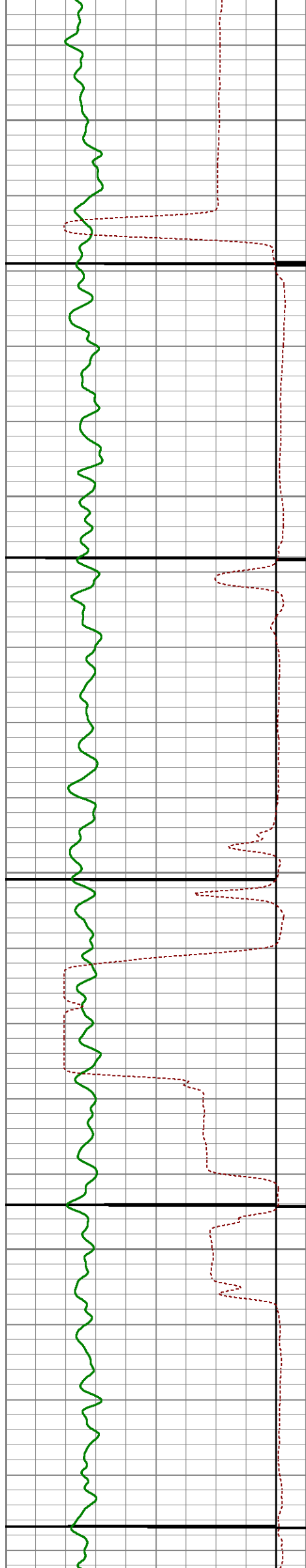

1250

1300

1350

1400

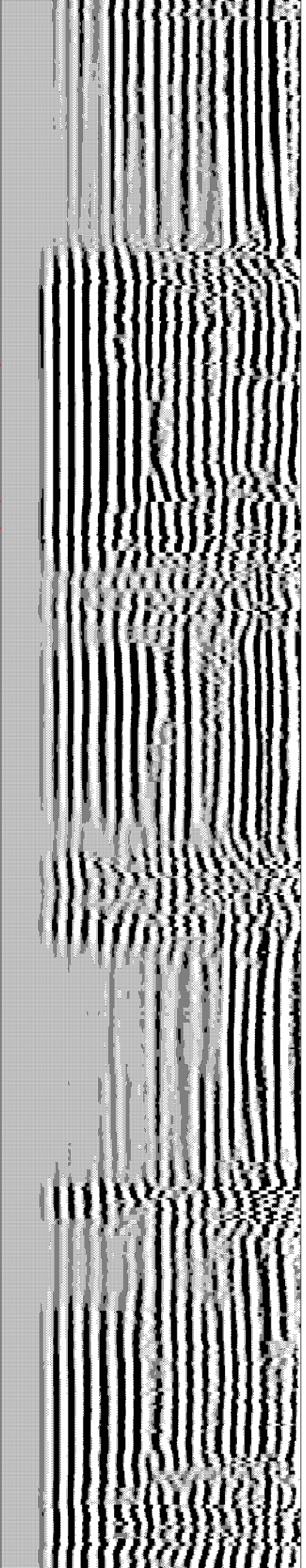
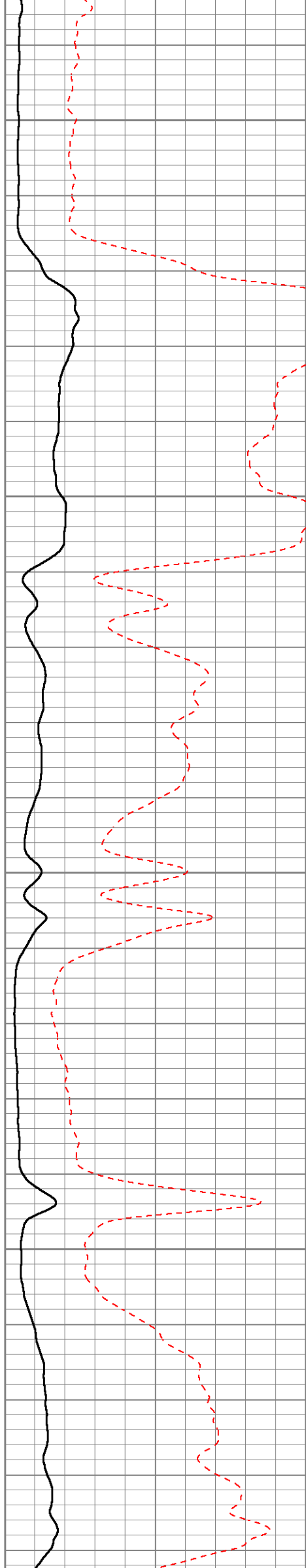

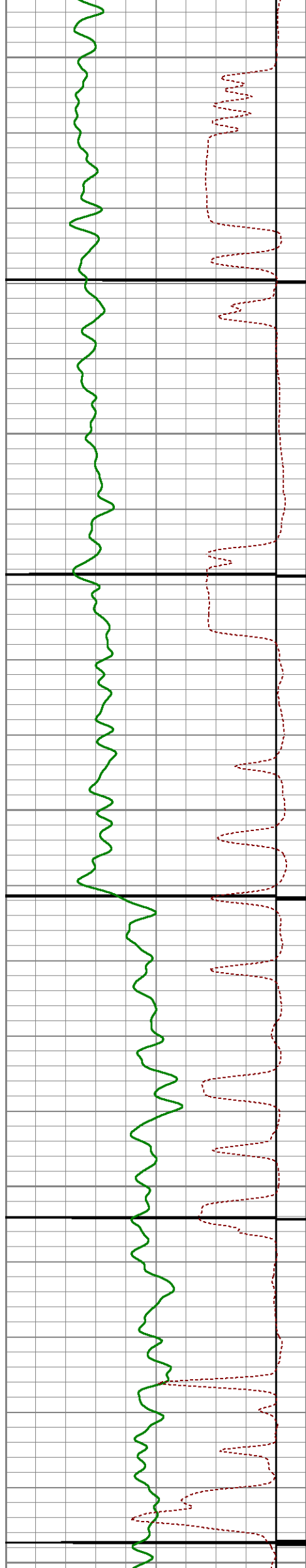

1450

1500

1550

1600

1650

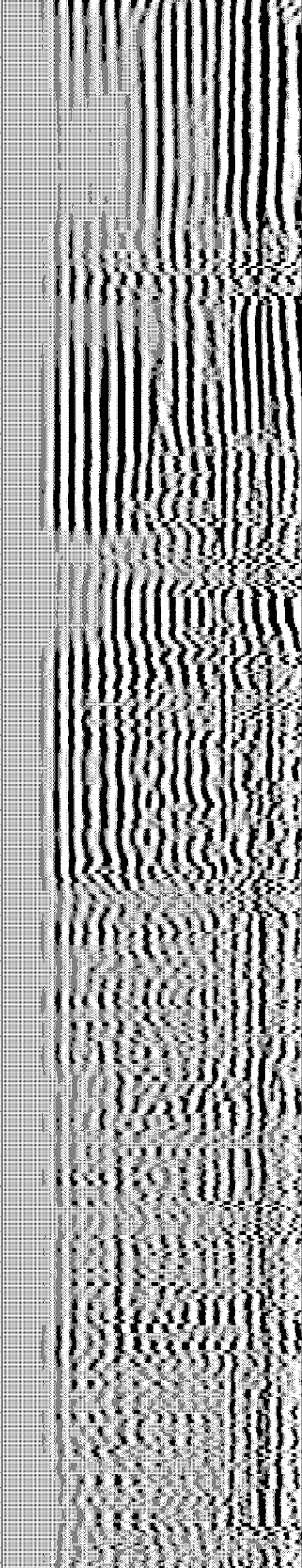
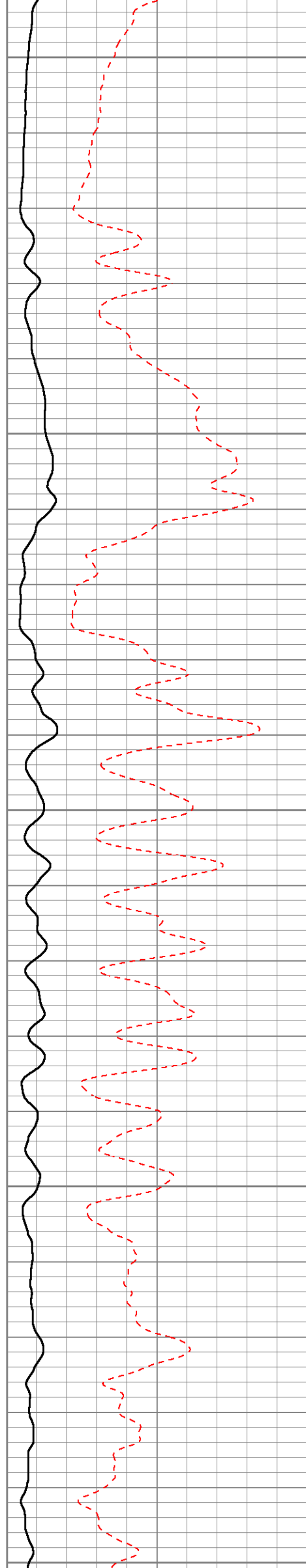

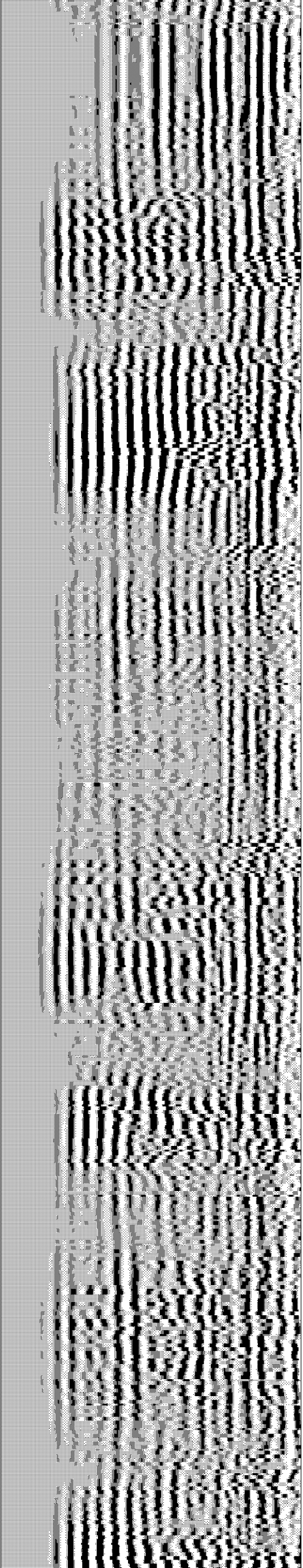
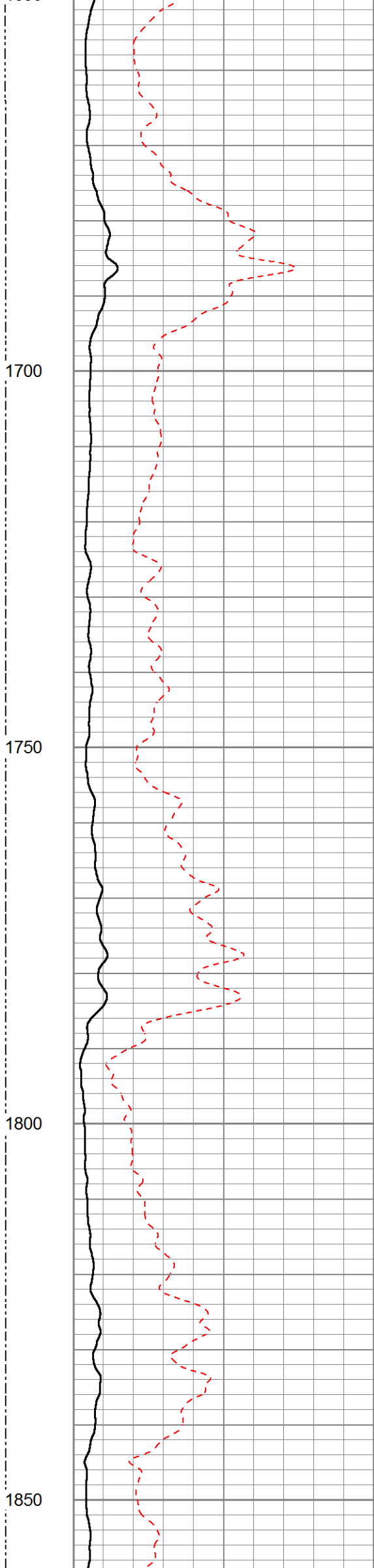
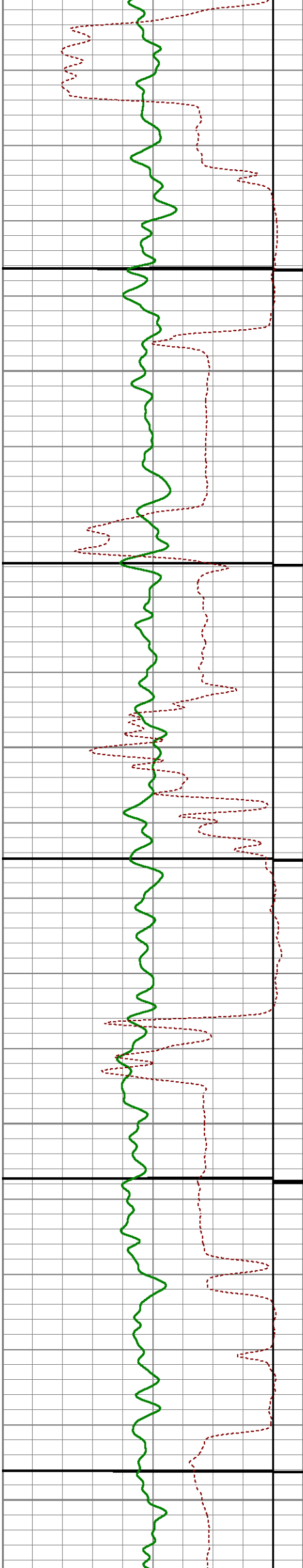

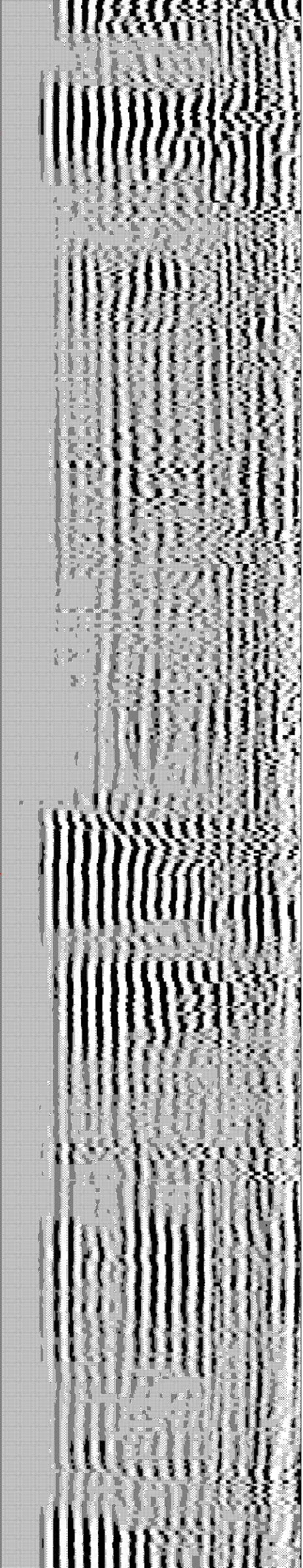
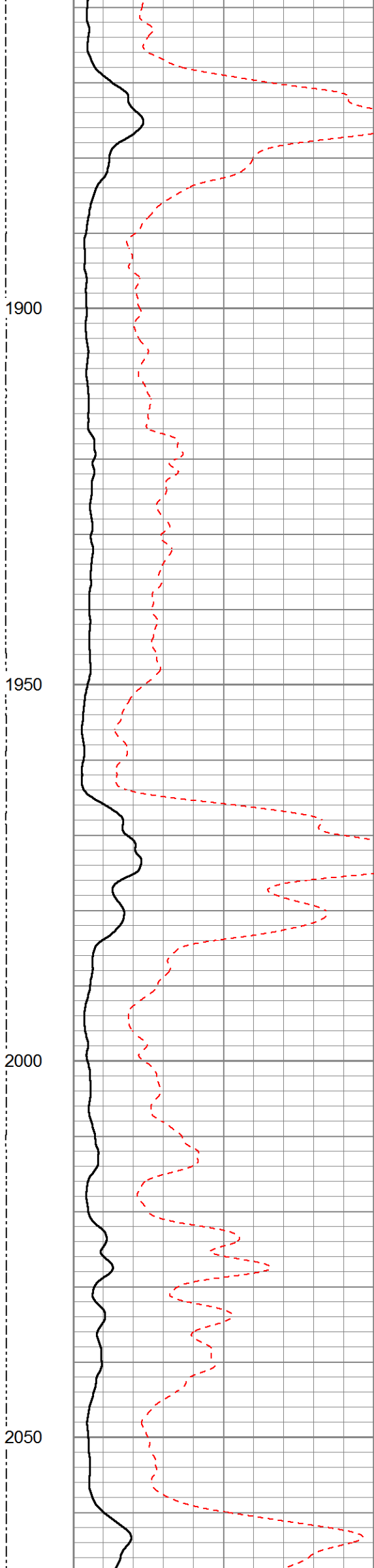
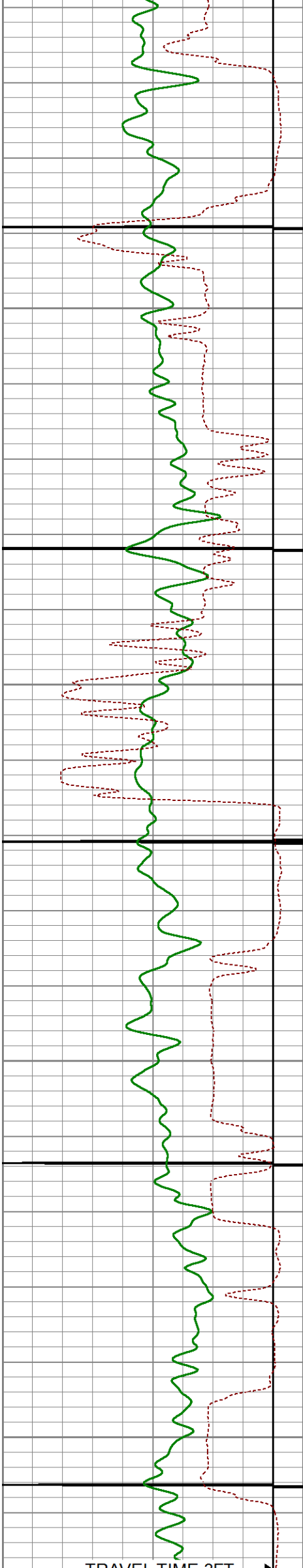

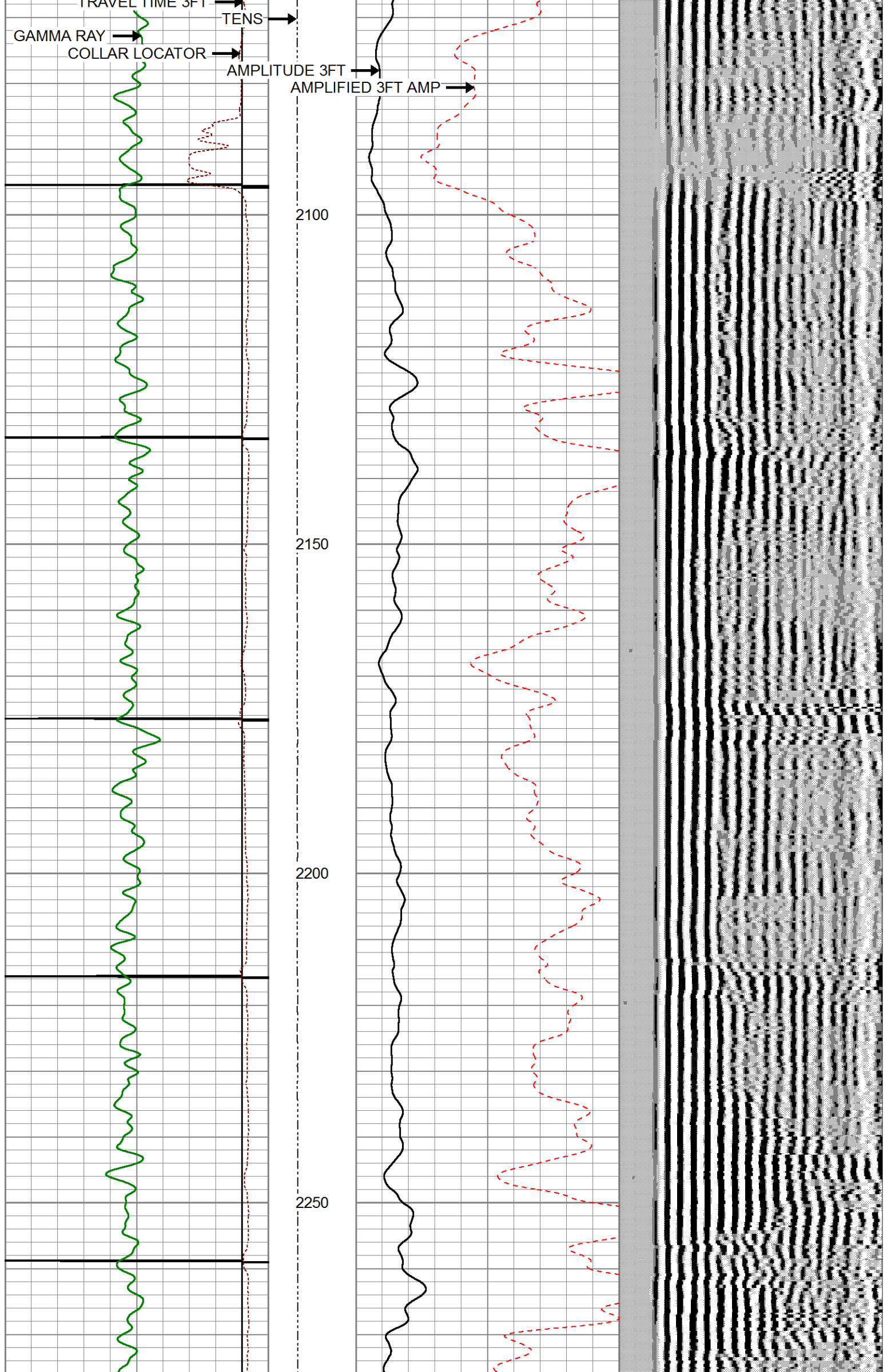

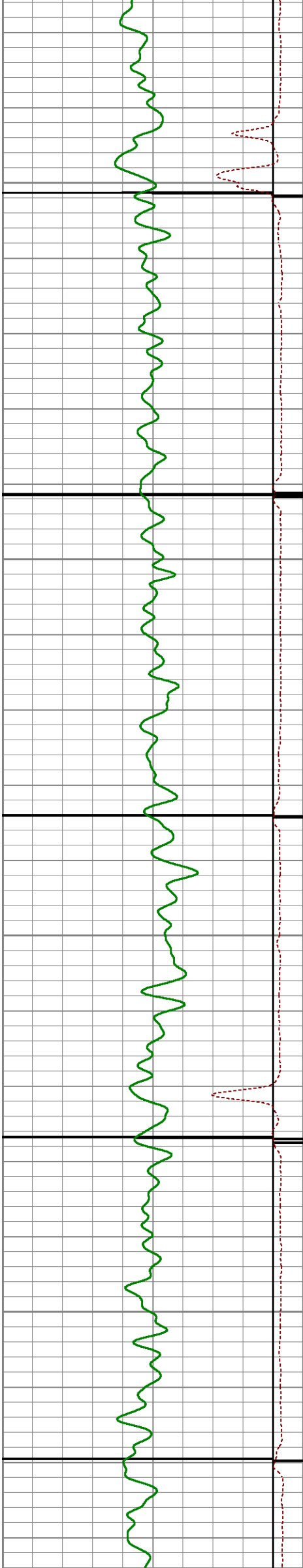

2300

2350

2400

2450

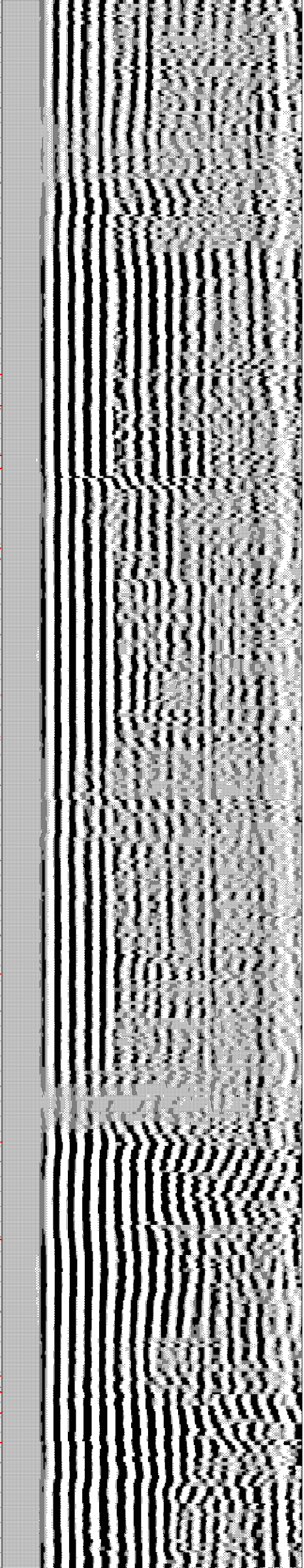
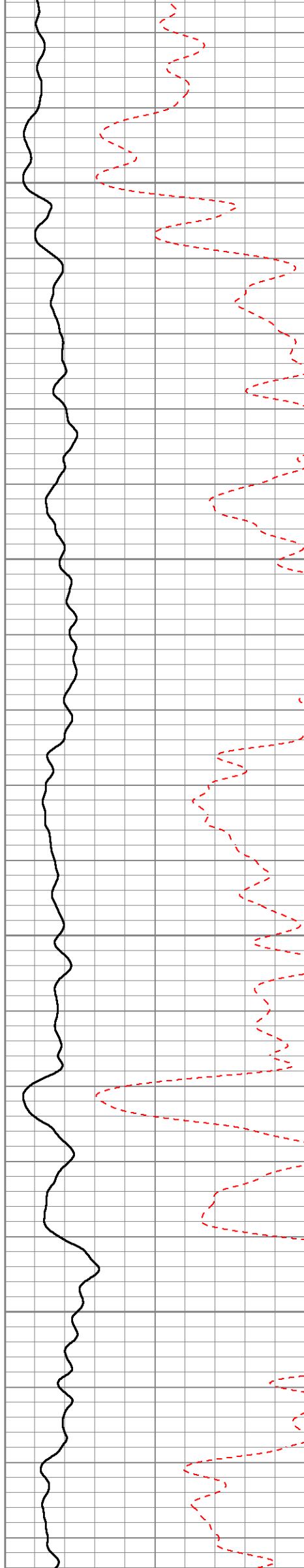

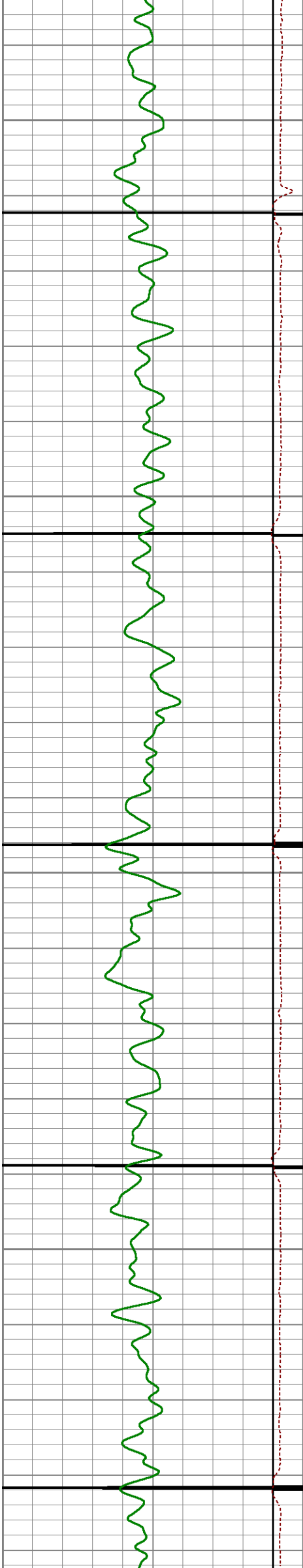

2500

2550

2600

2650

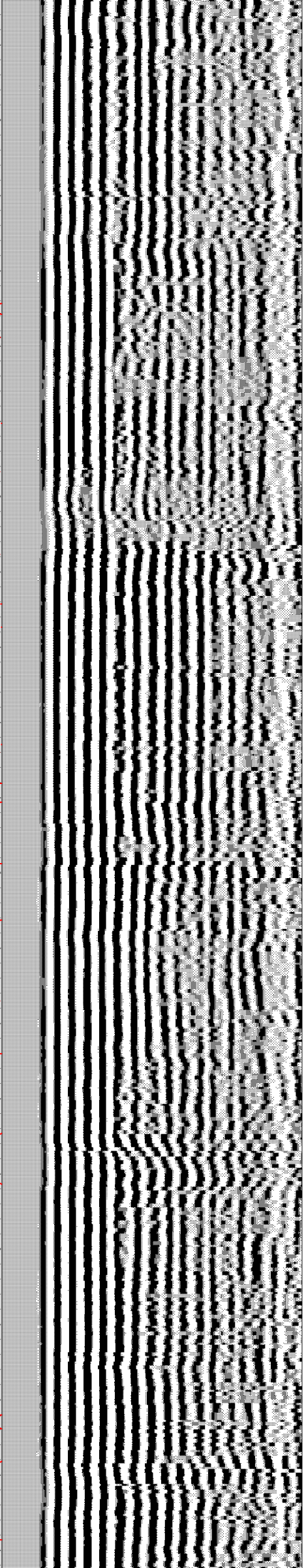
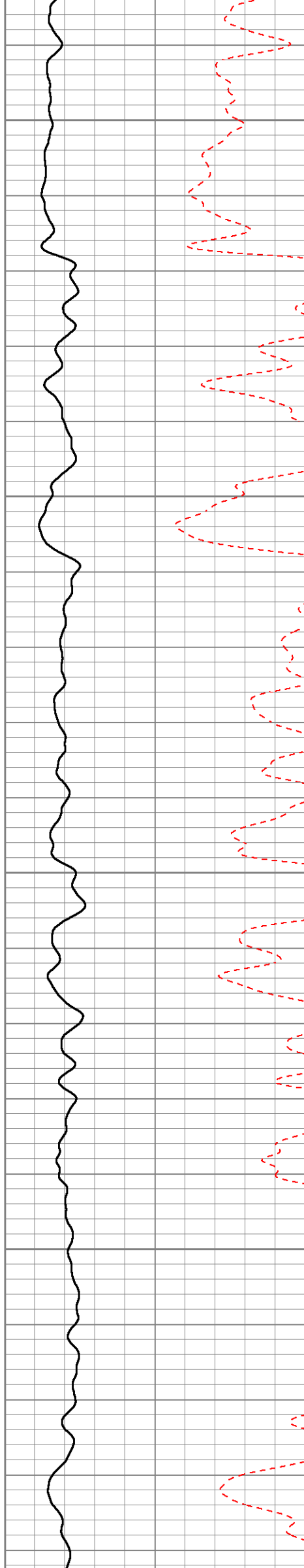

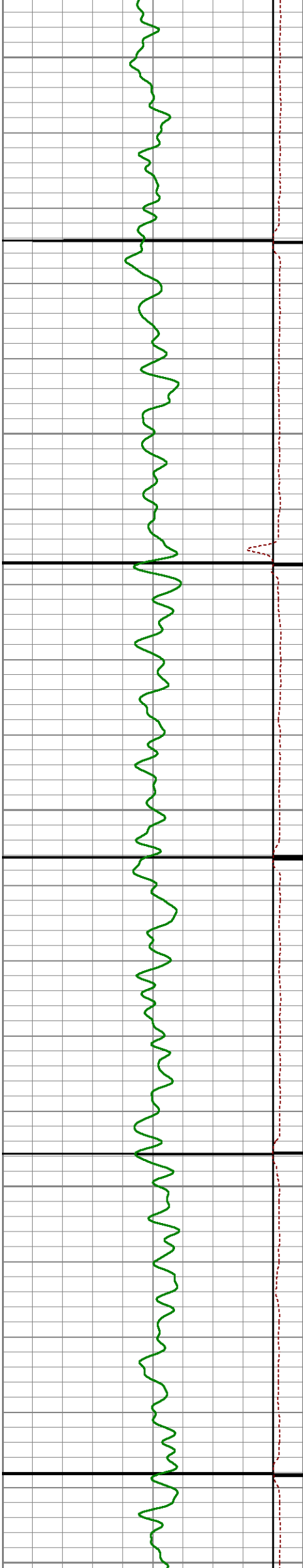

2700

2750

2800

2850

2900

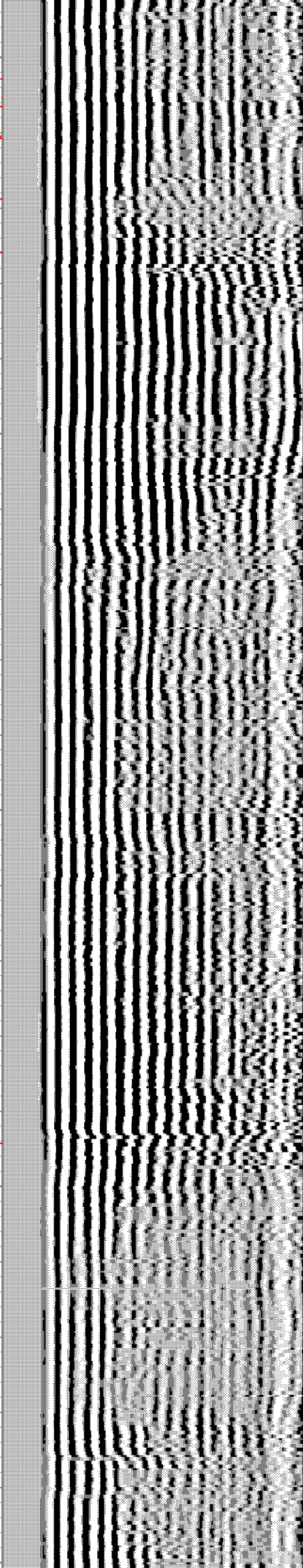
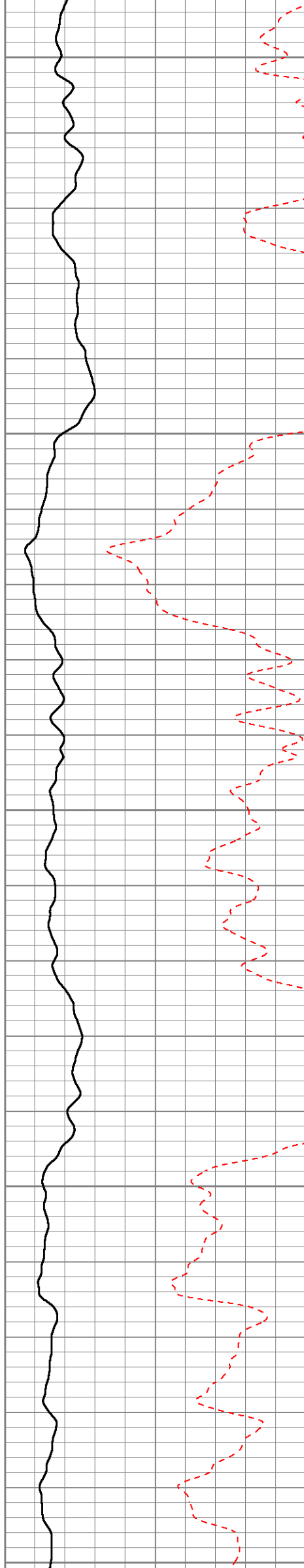

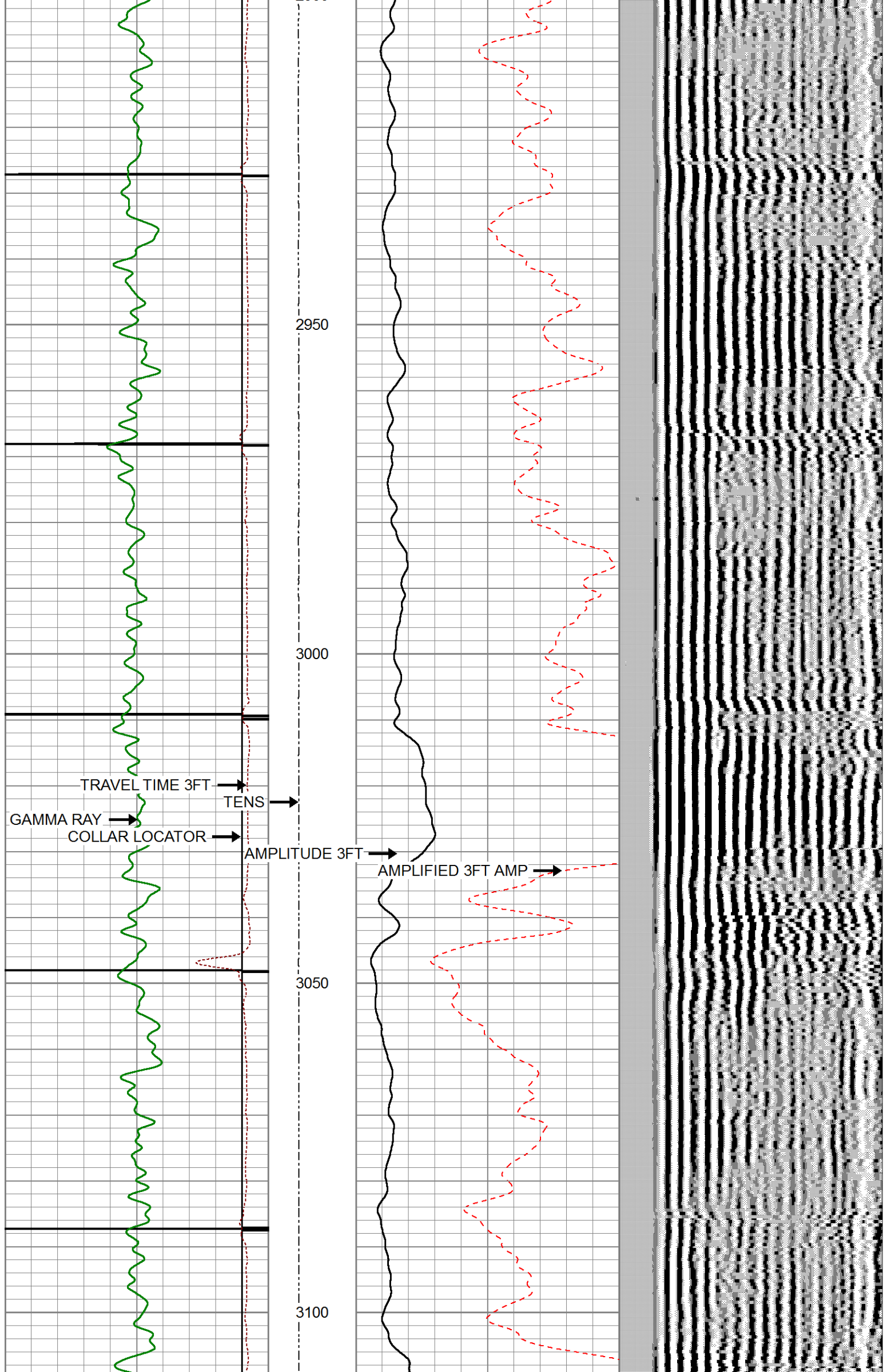

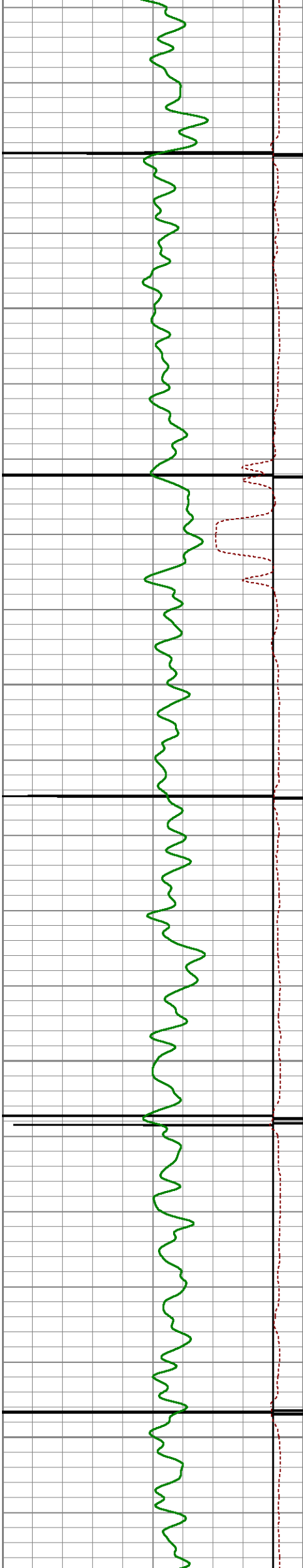

3150

3200

3250

3300

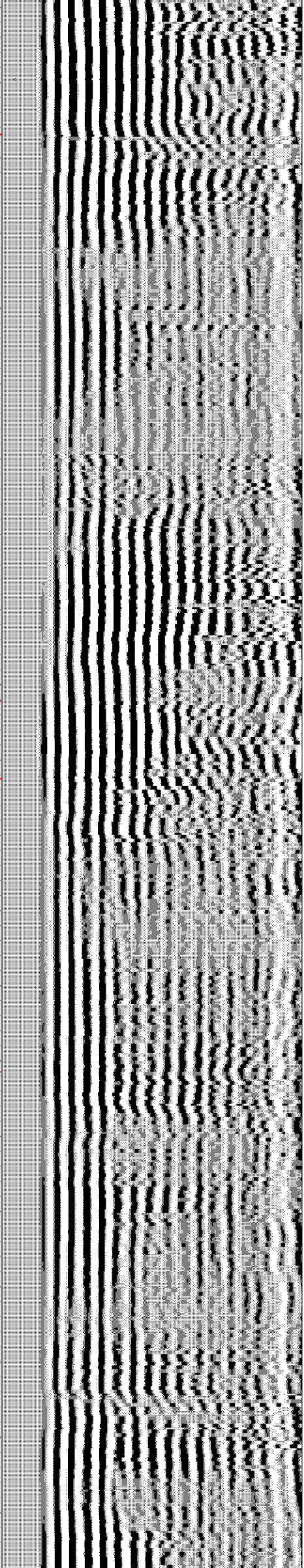
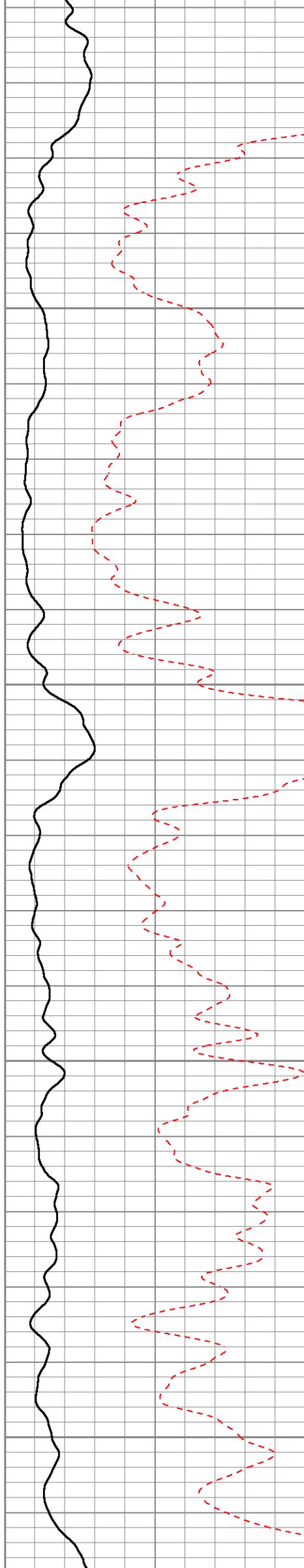

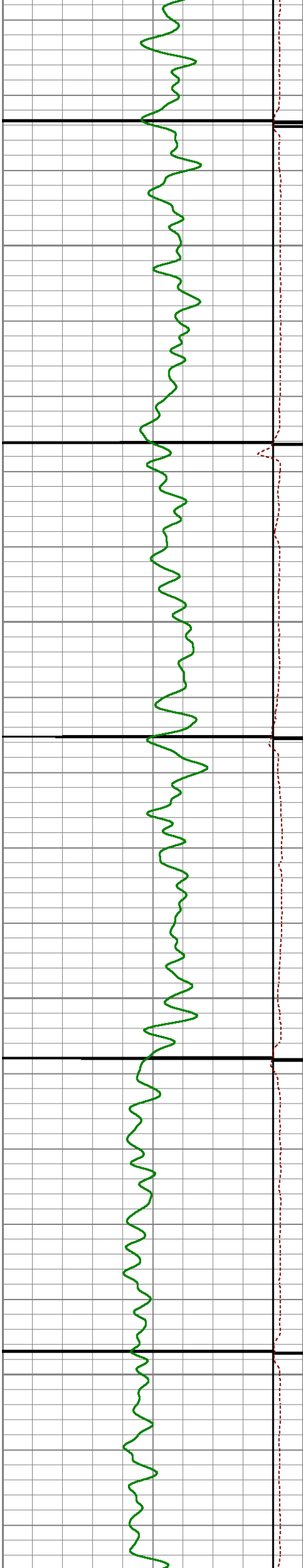

3350

3400

3450

3500

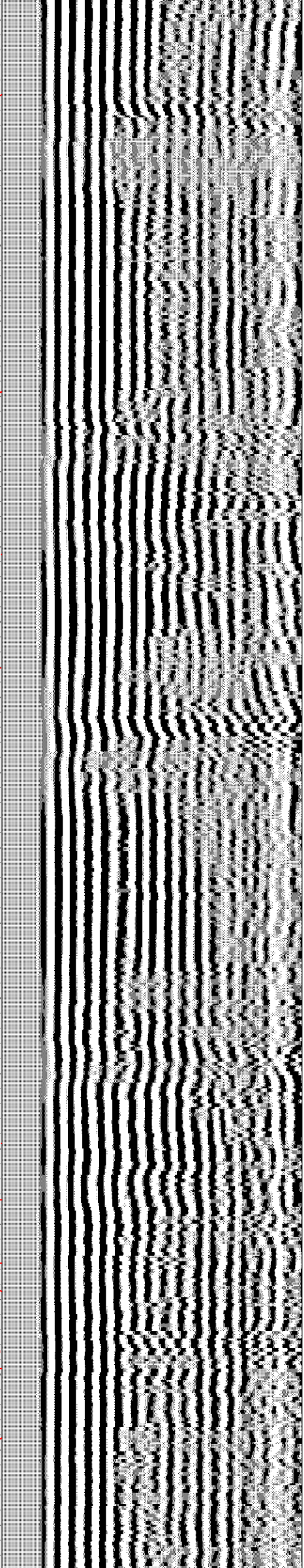
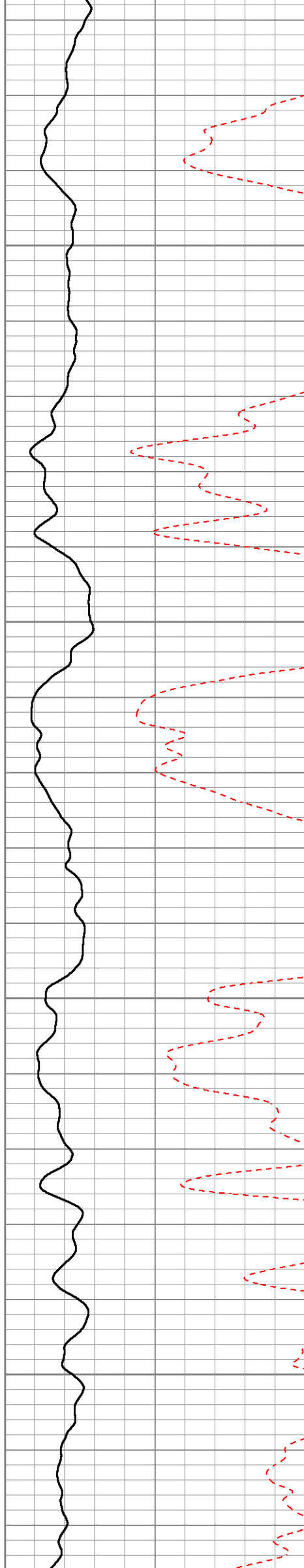

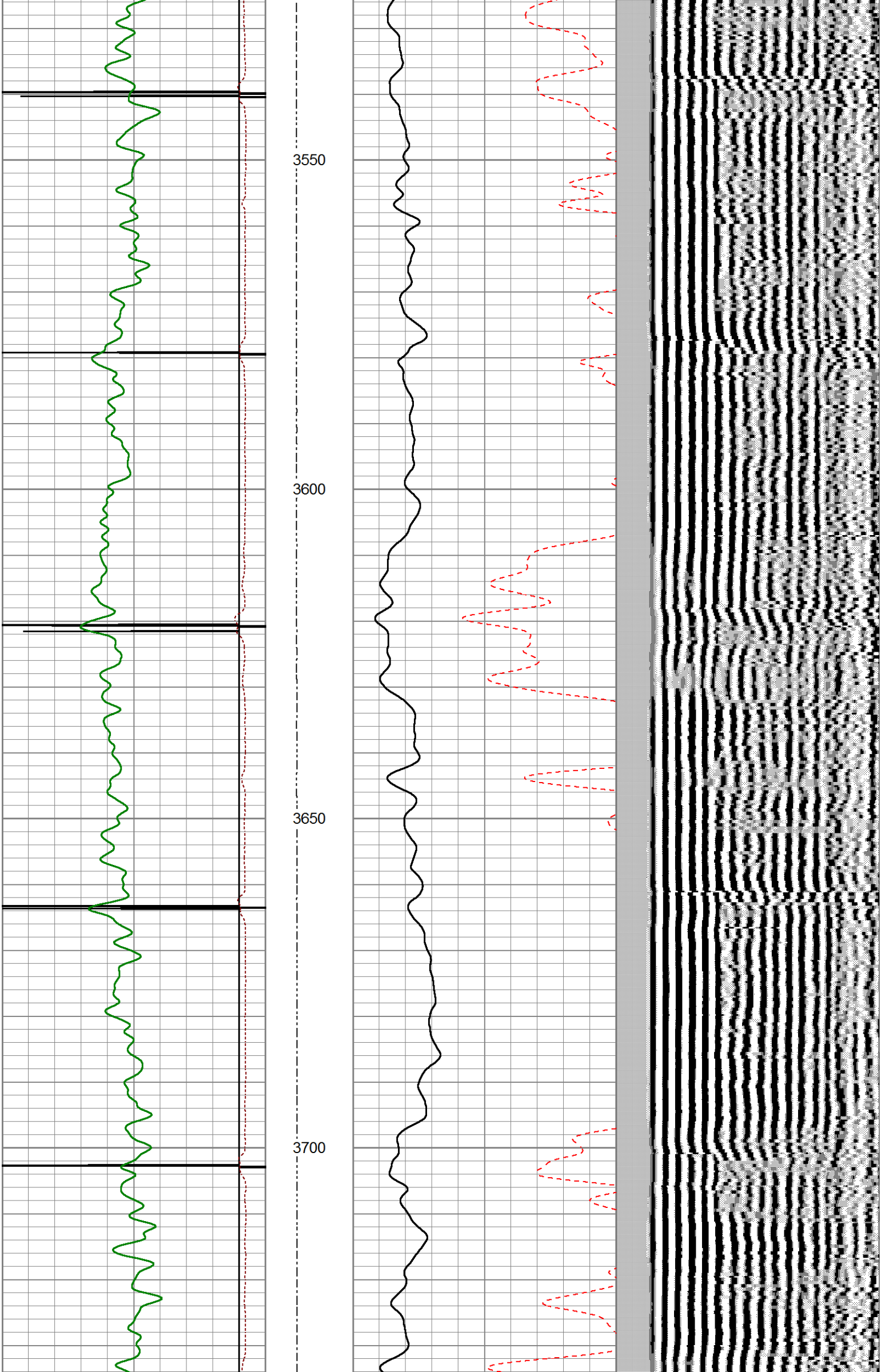

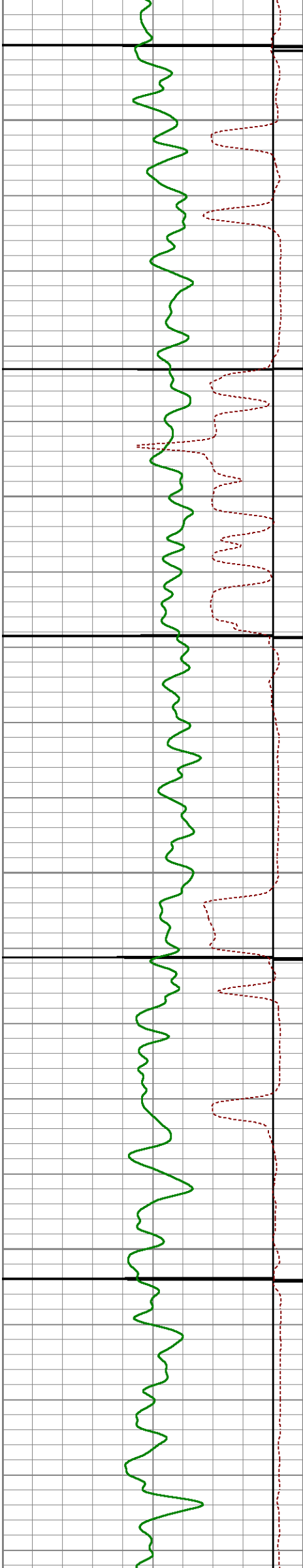

3750

3800

3850

3900

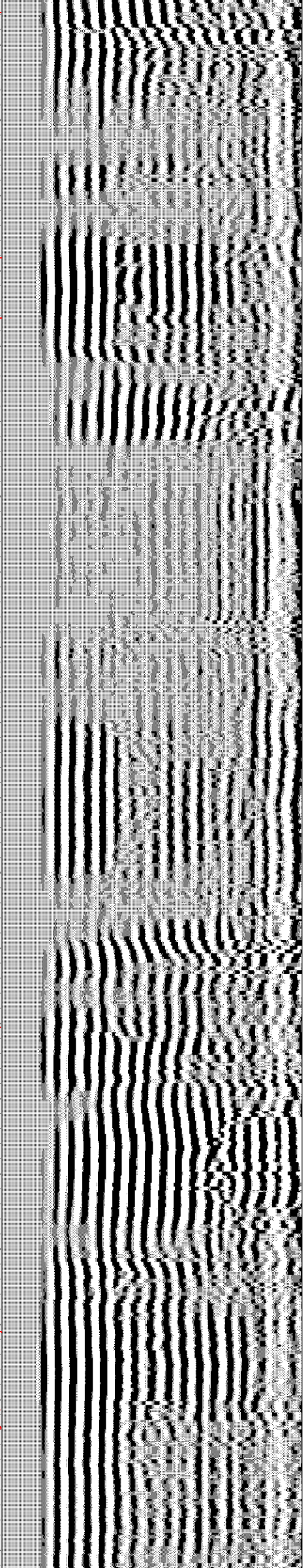
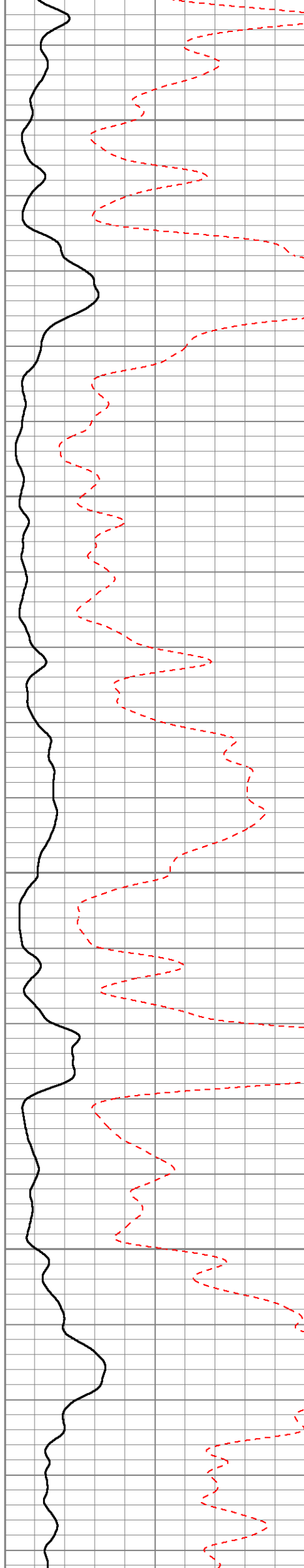

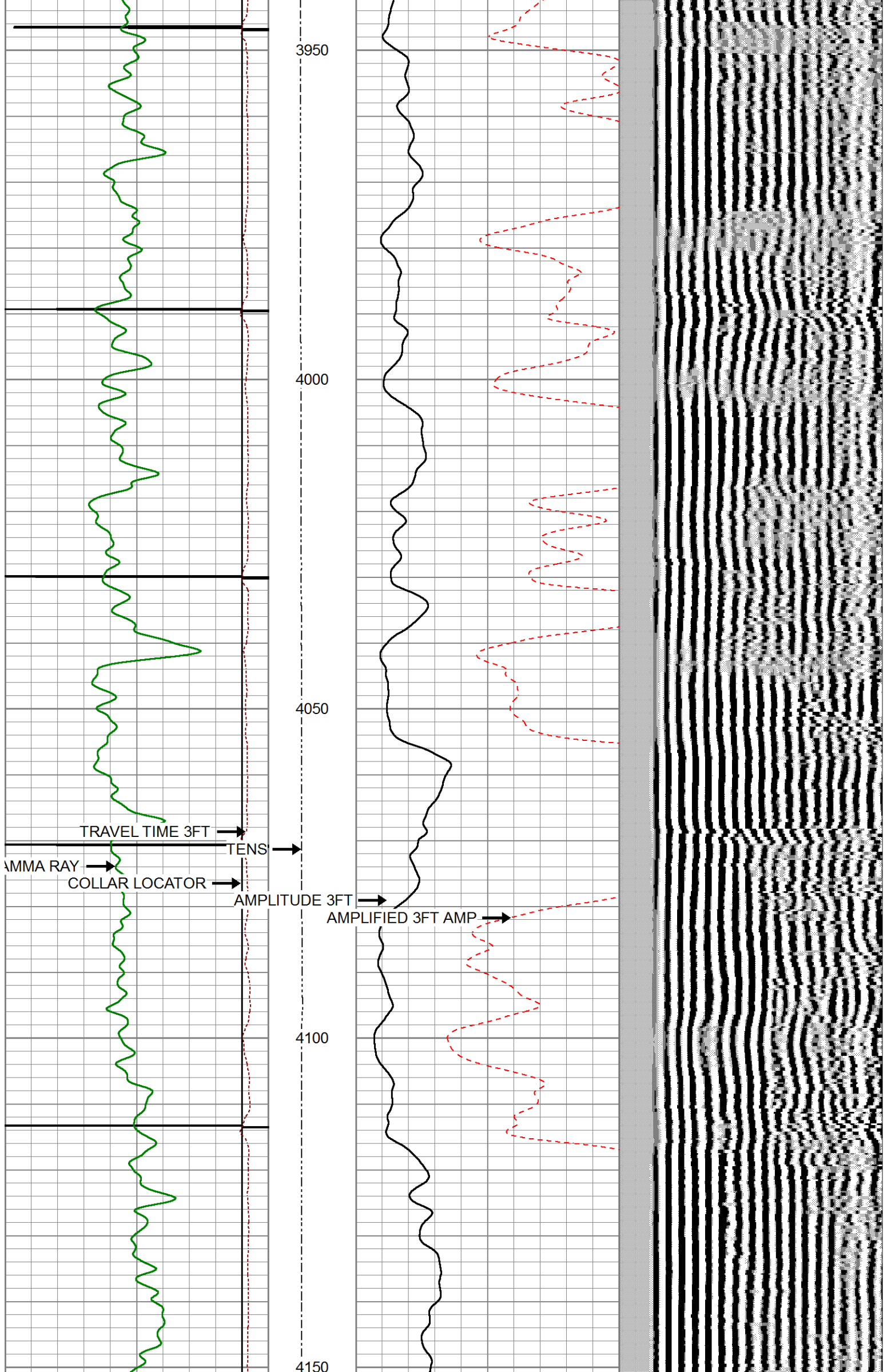

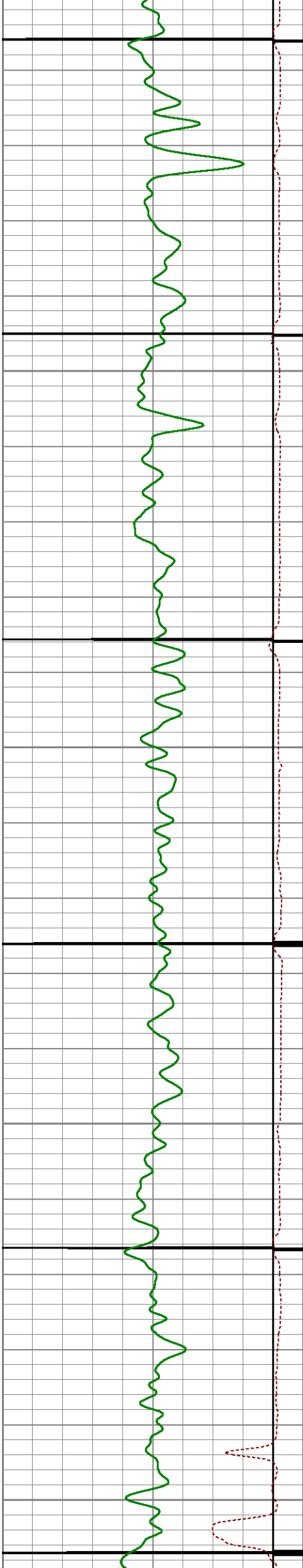

4200

4250

4300

4350

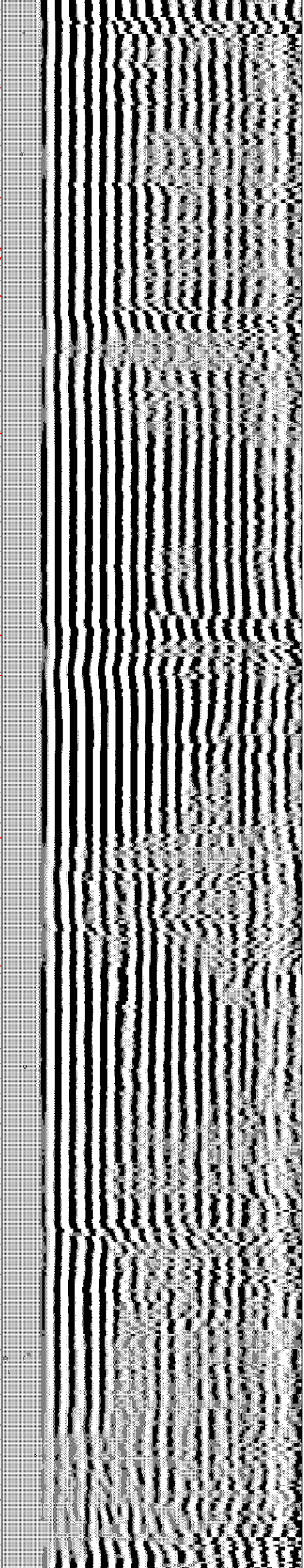
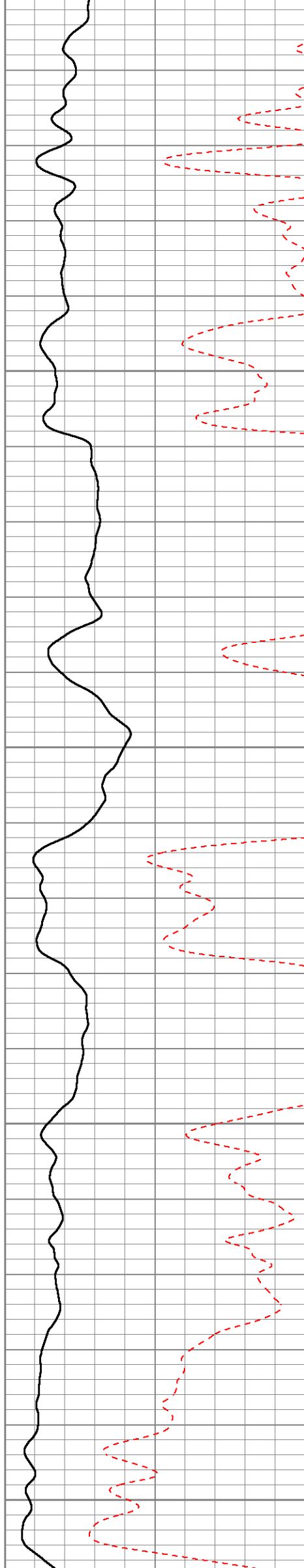

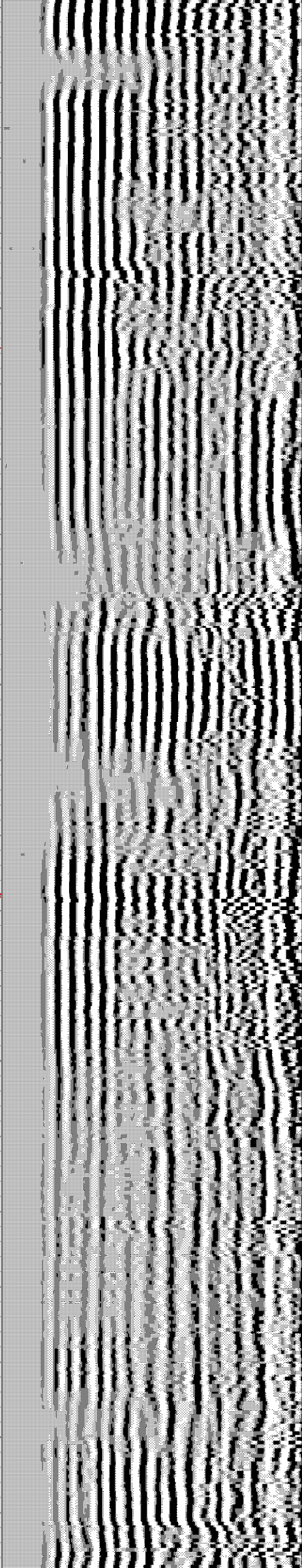
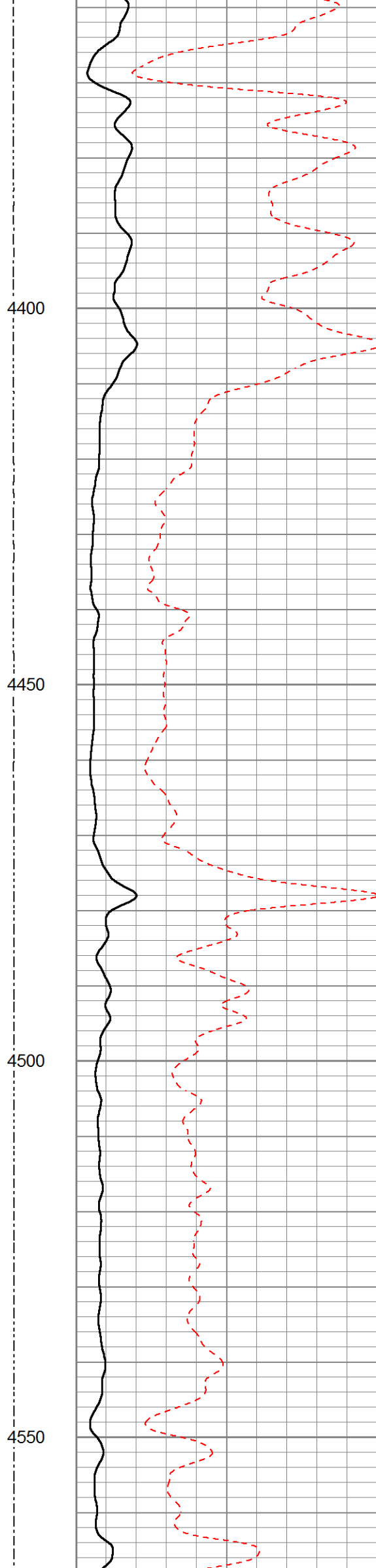
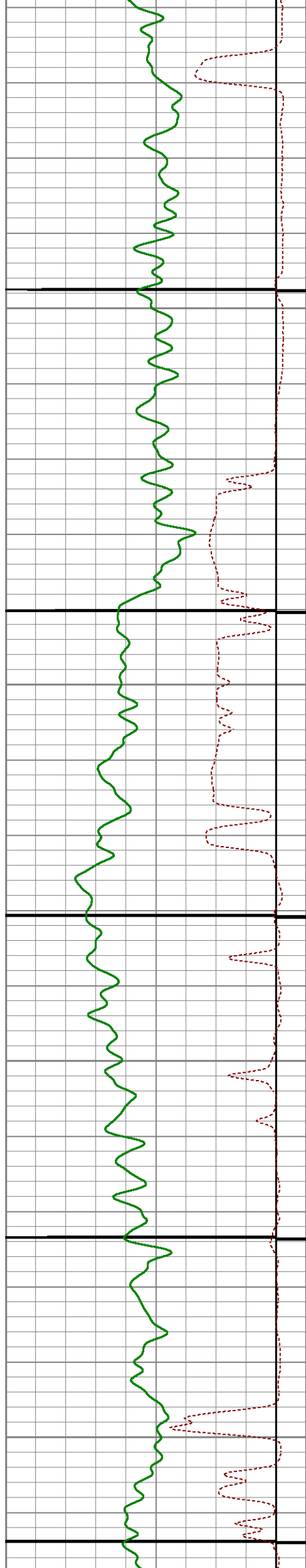

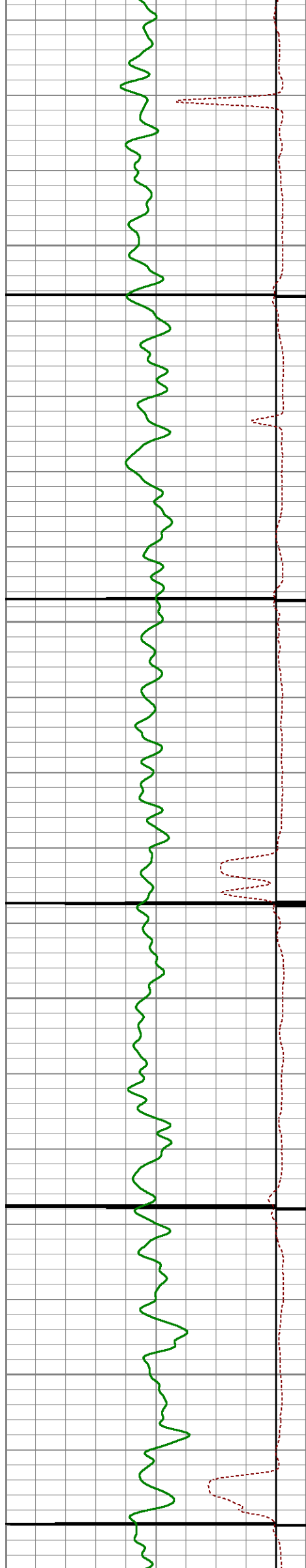

4600

4650

4700

4750

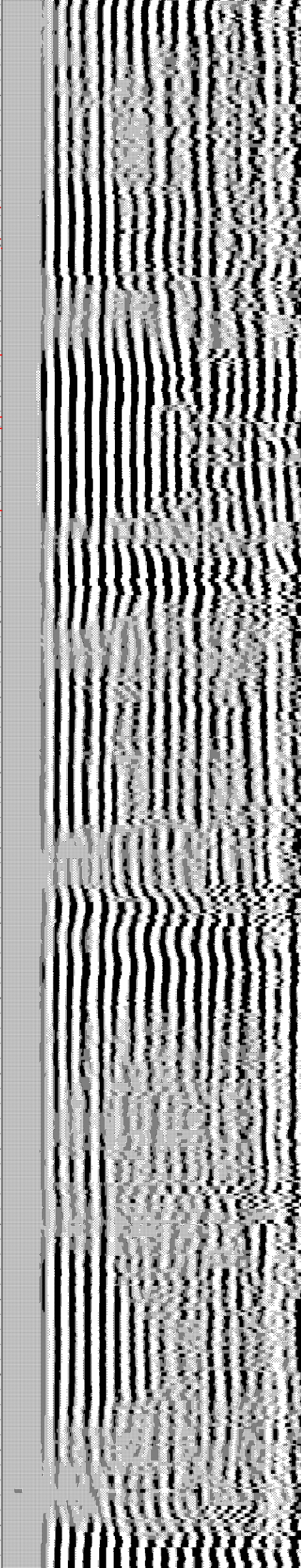
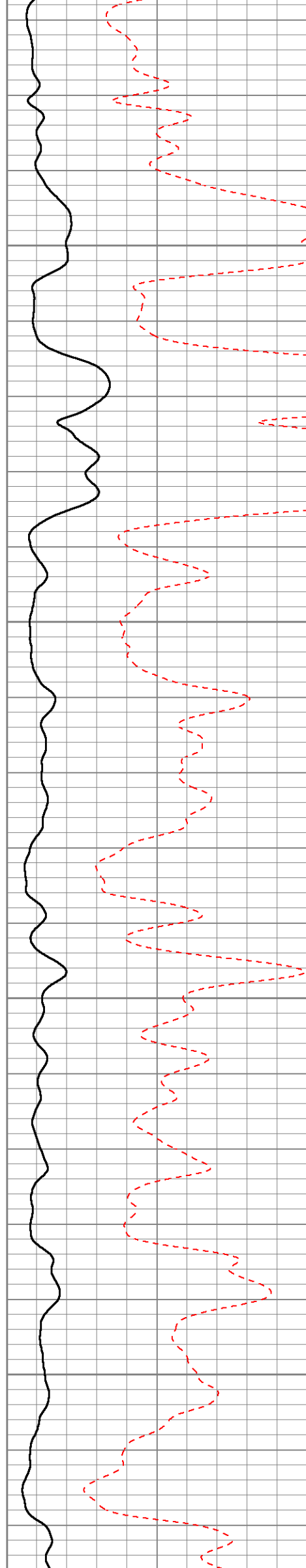

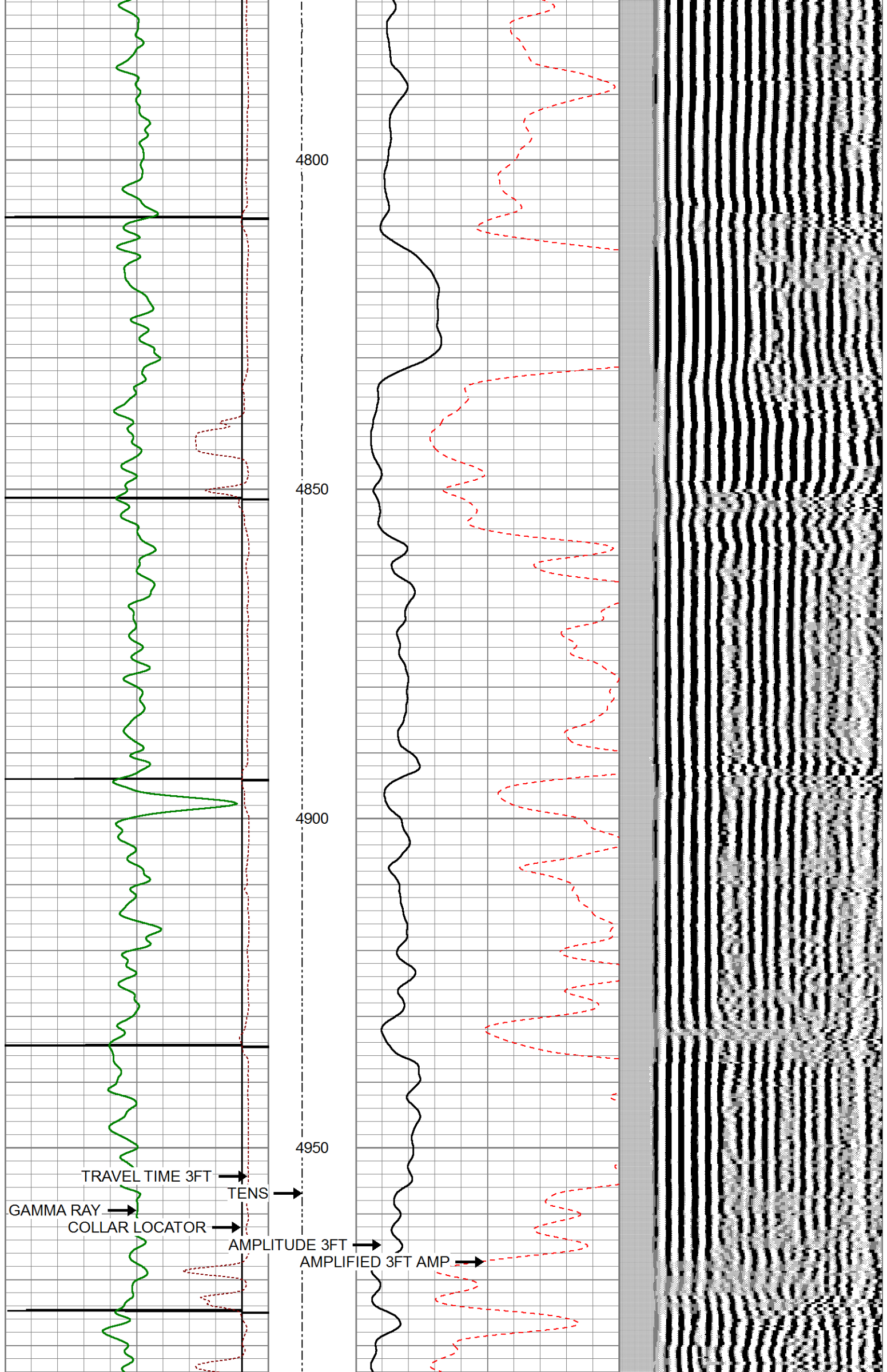

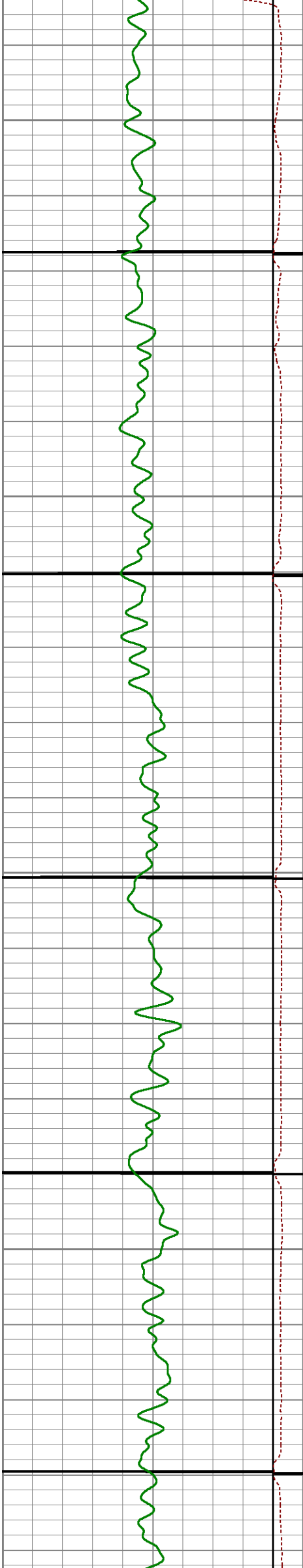

5000

5050

5100

5150

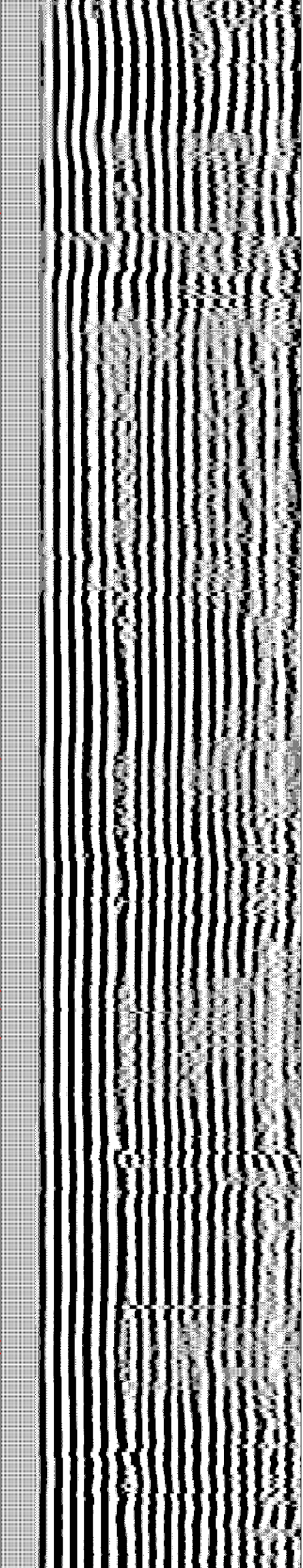
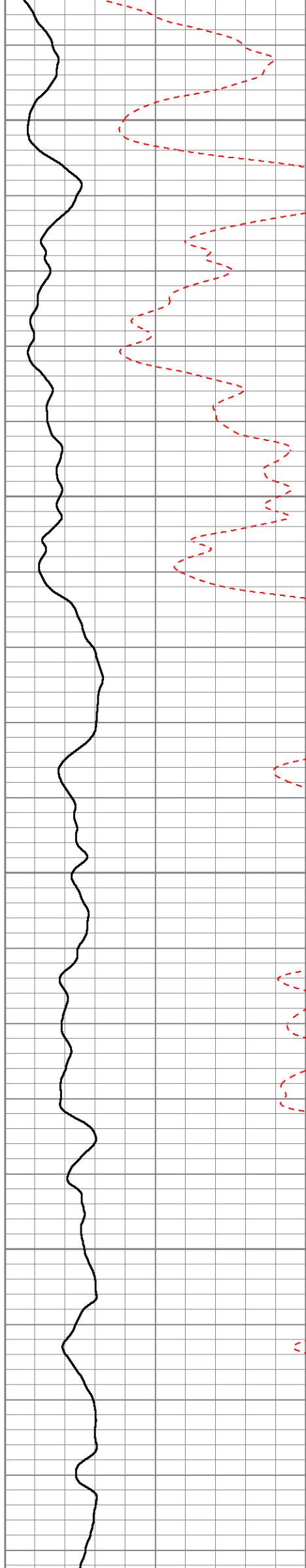

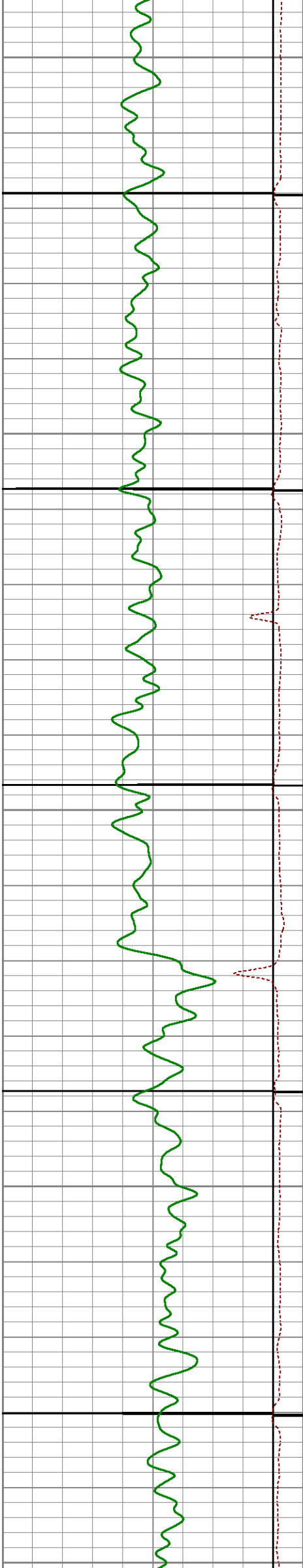

5200

5250

5300

5350

5400

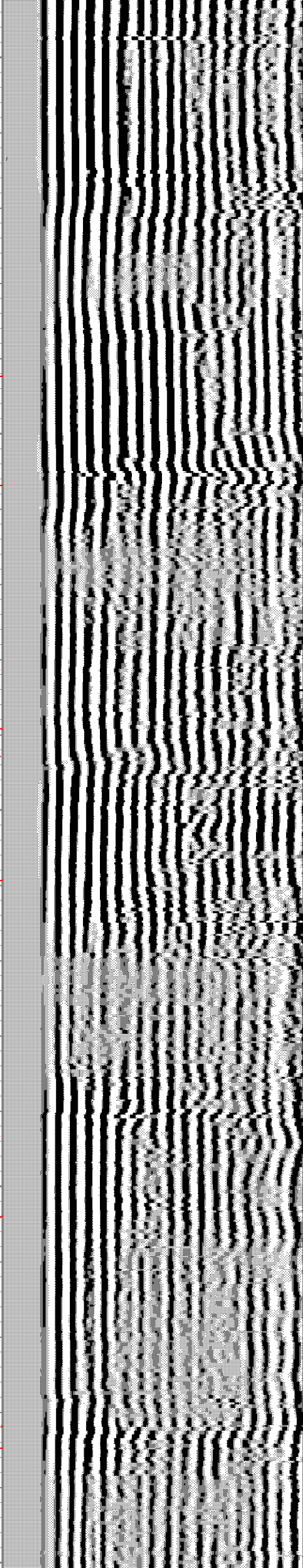
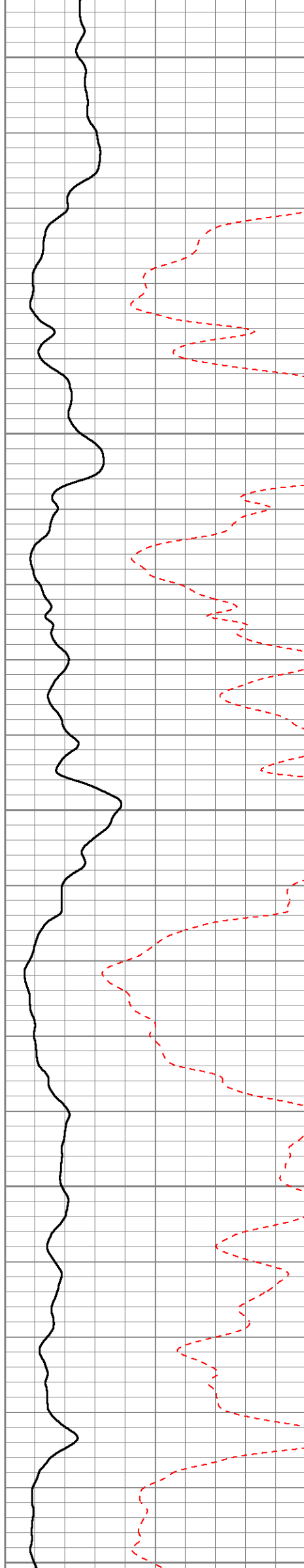

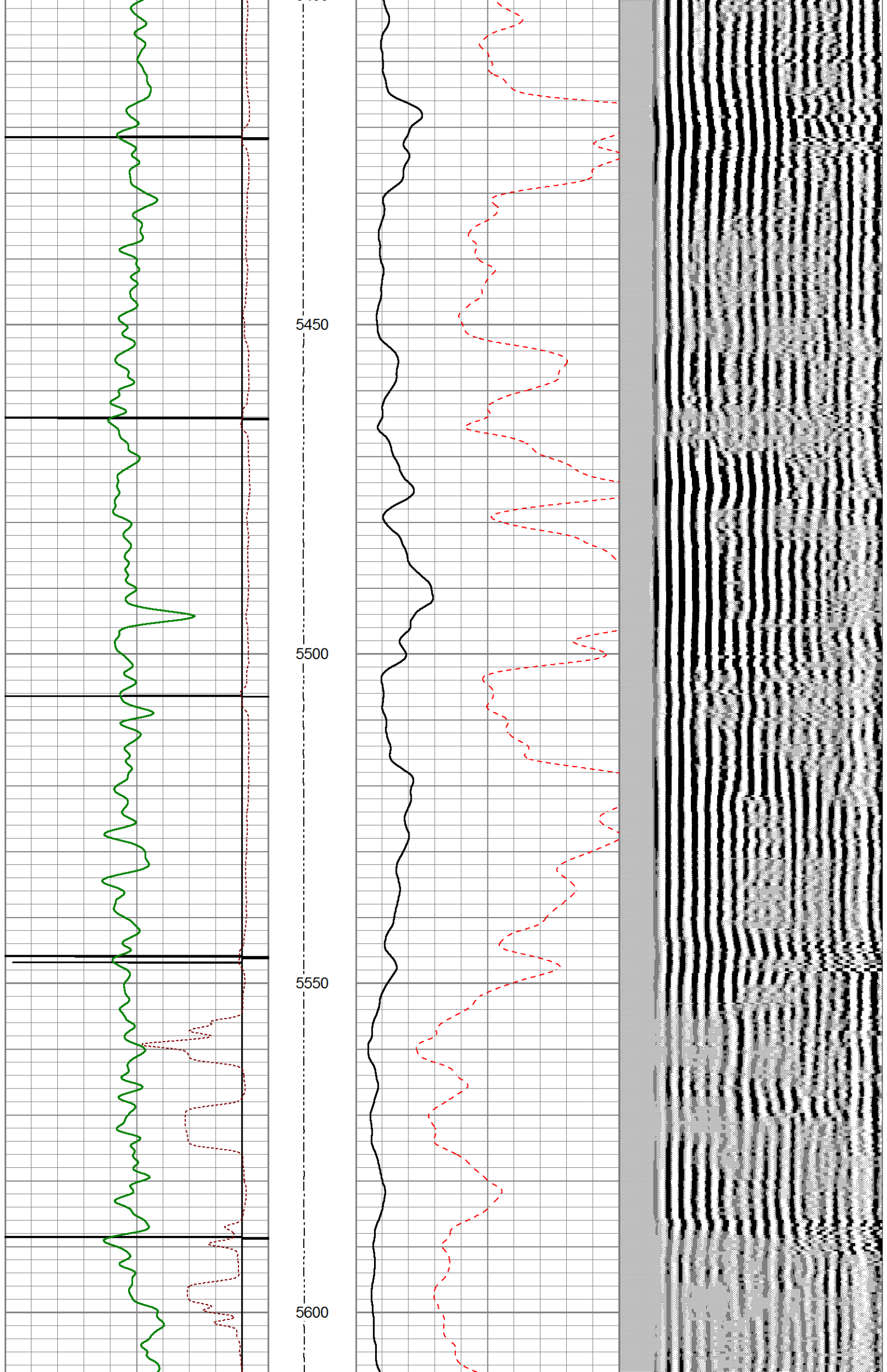

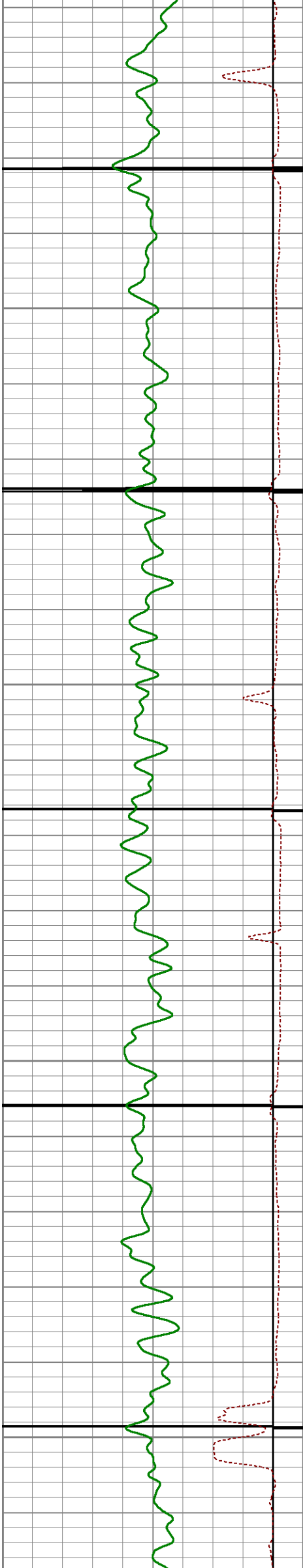

5650

5700

5750

5800

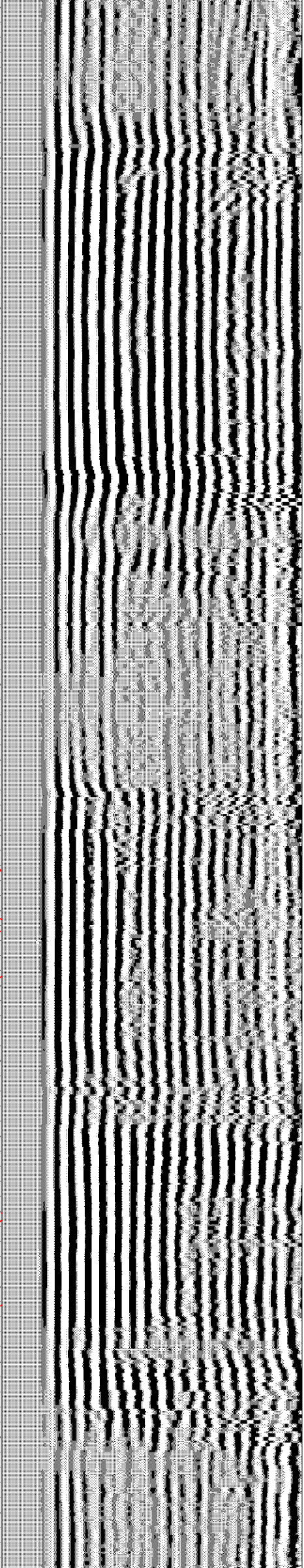

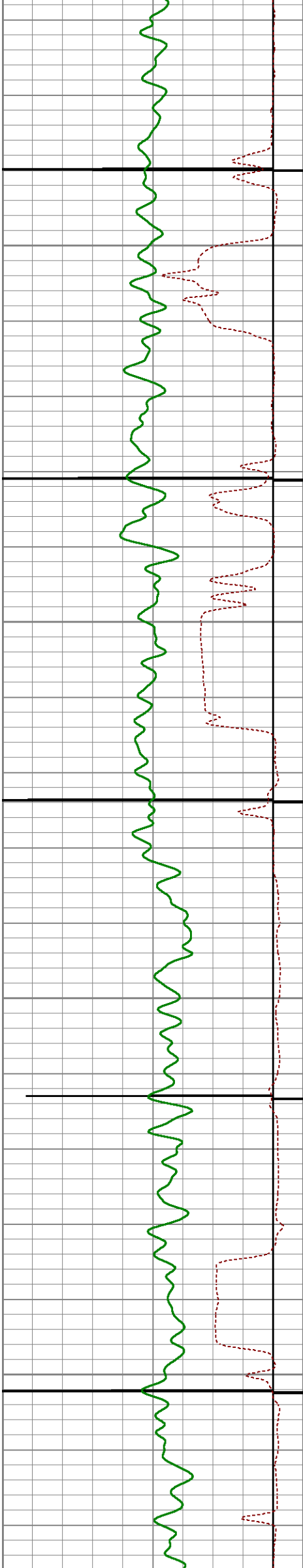

5850

5900

5950

6000

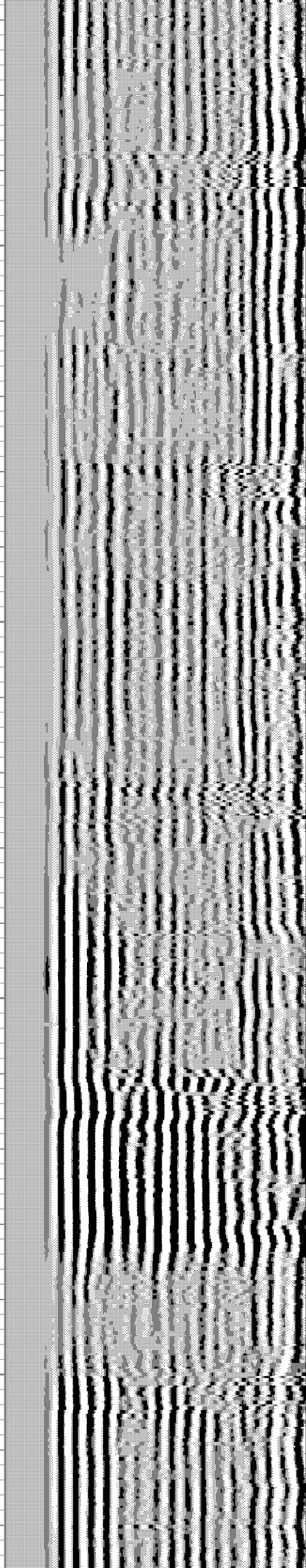
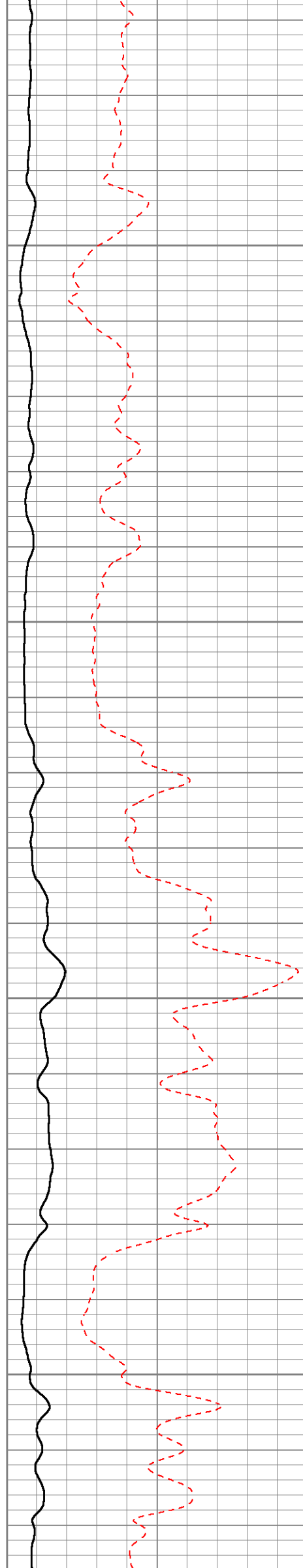

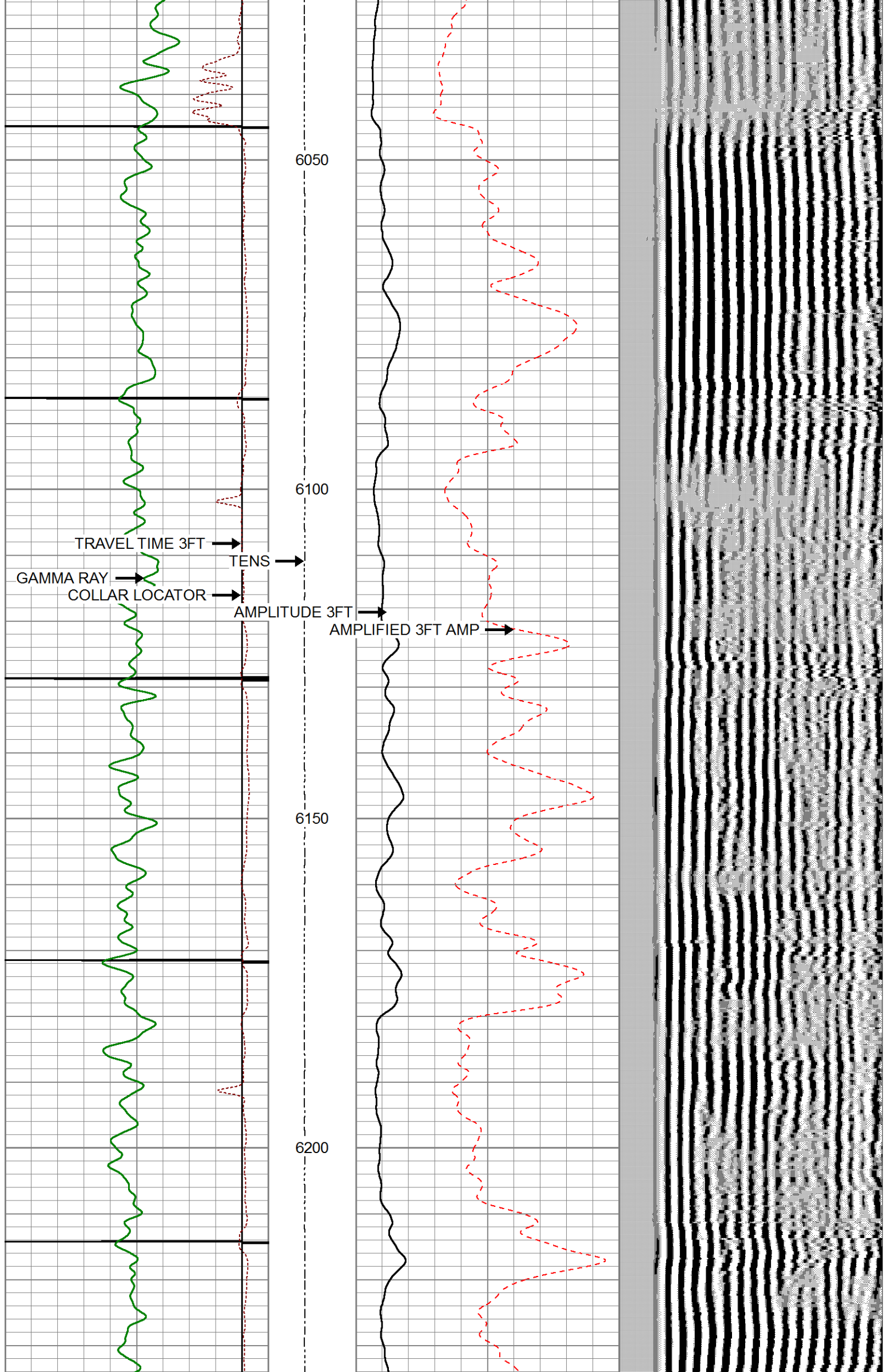



6250

6300

6350

6400

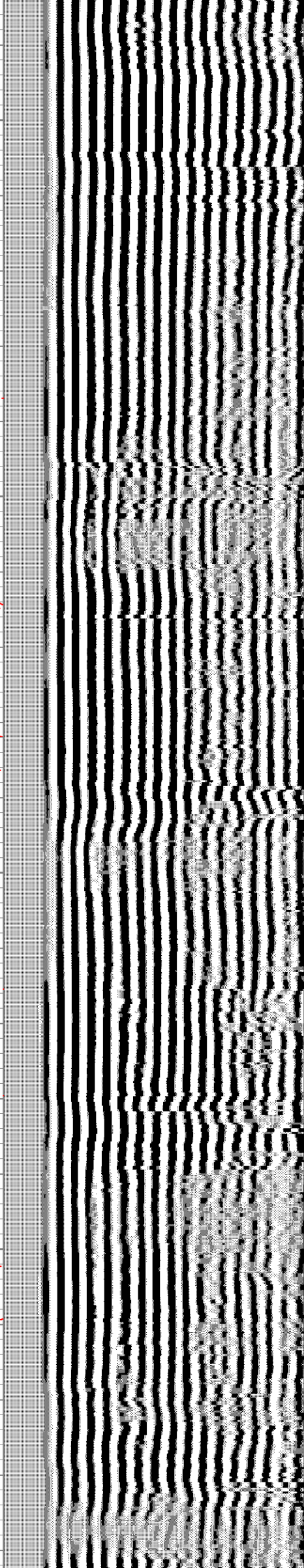
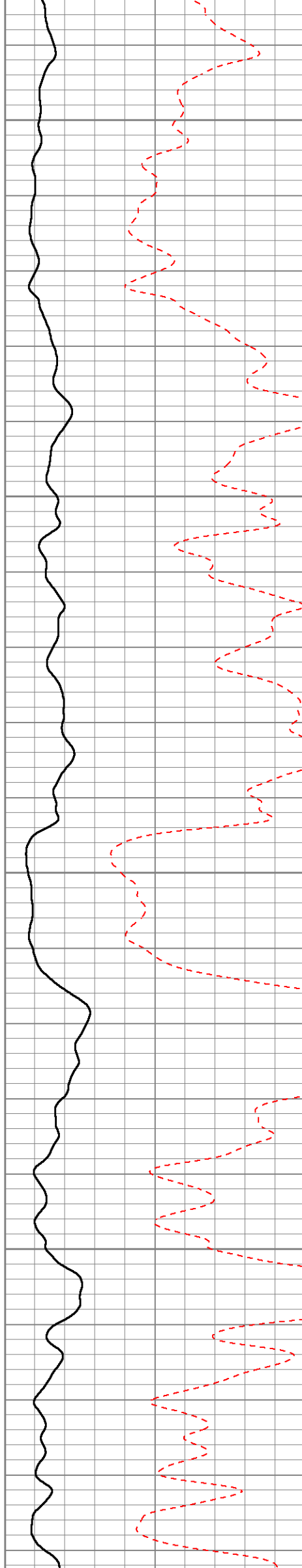

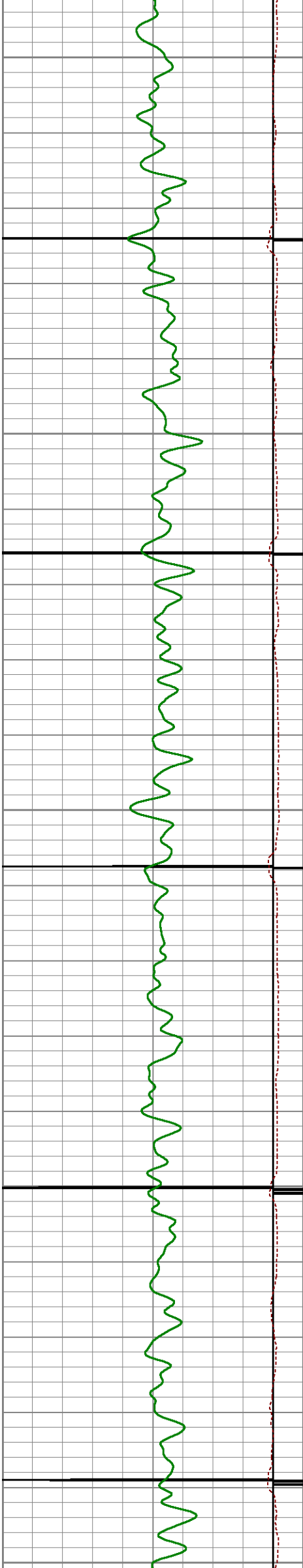

6450

6500

6550

6600

6650

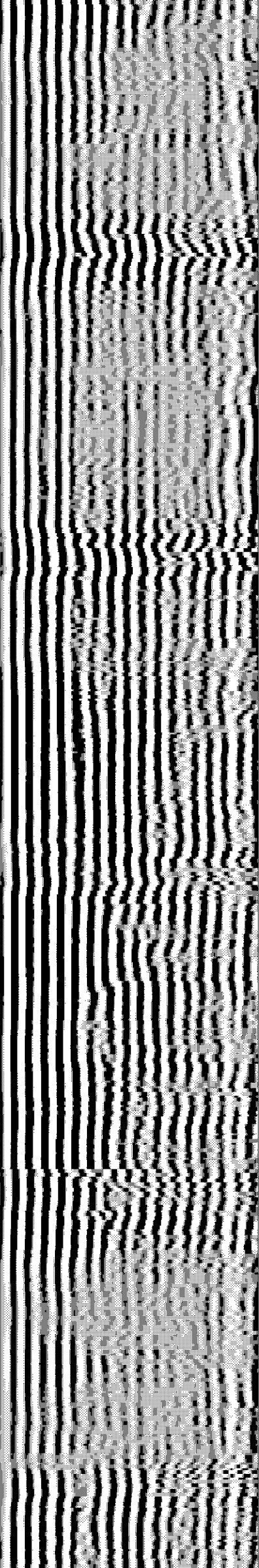
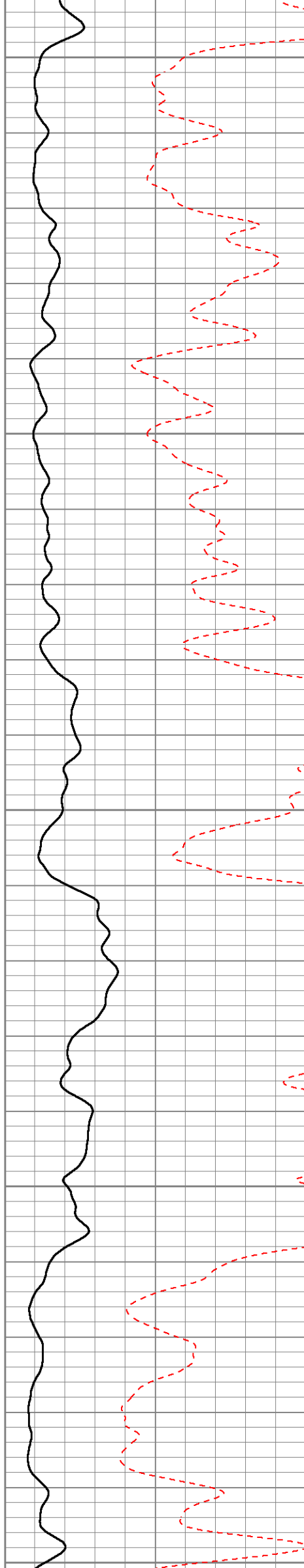

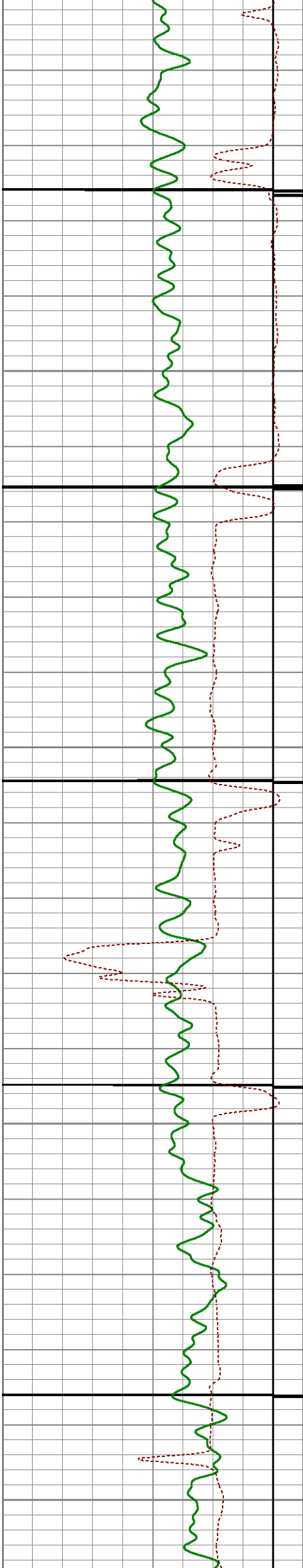

6700

6750

6800

6850

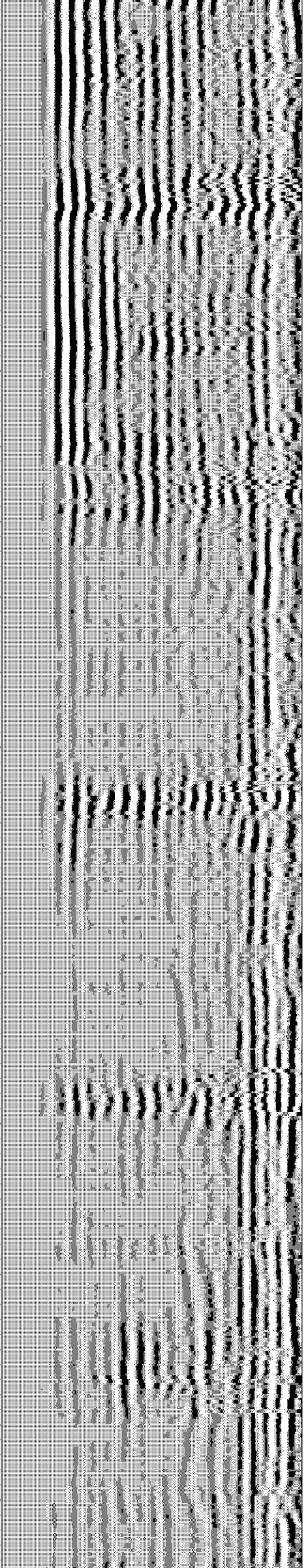
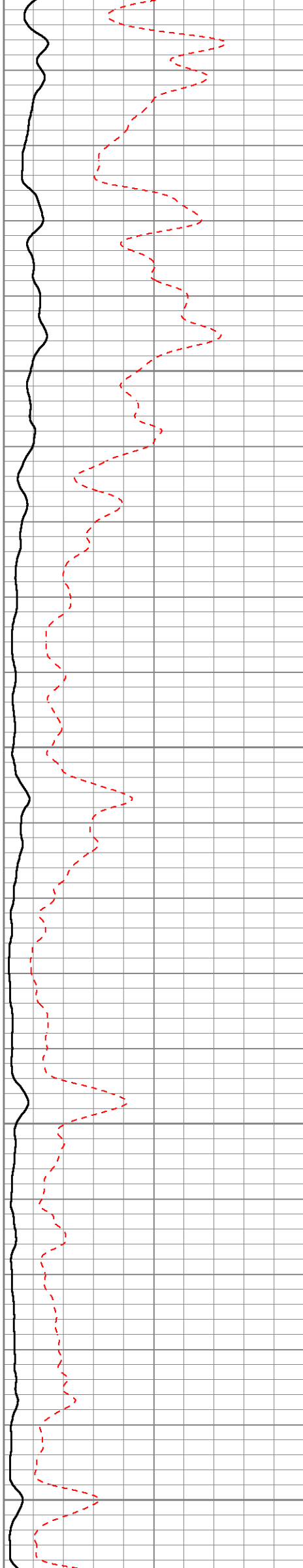

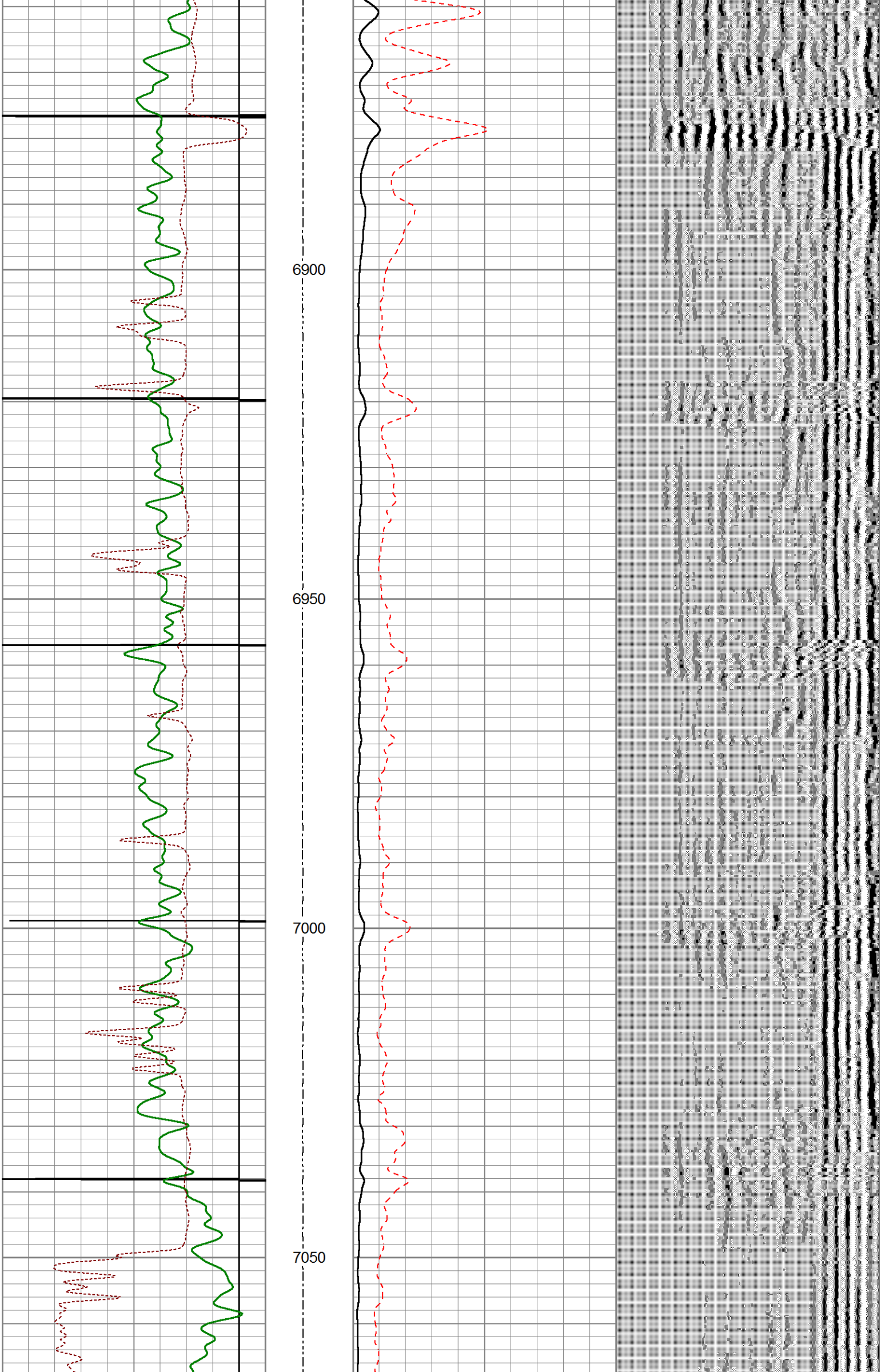

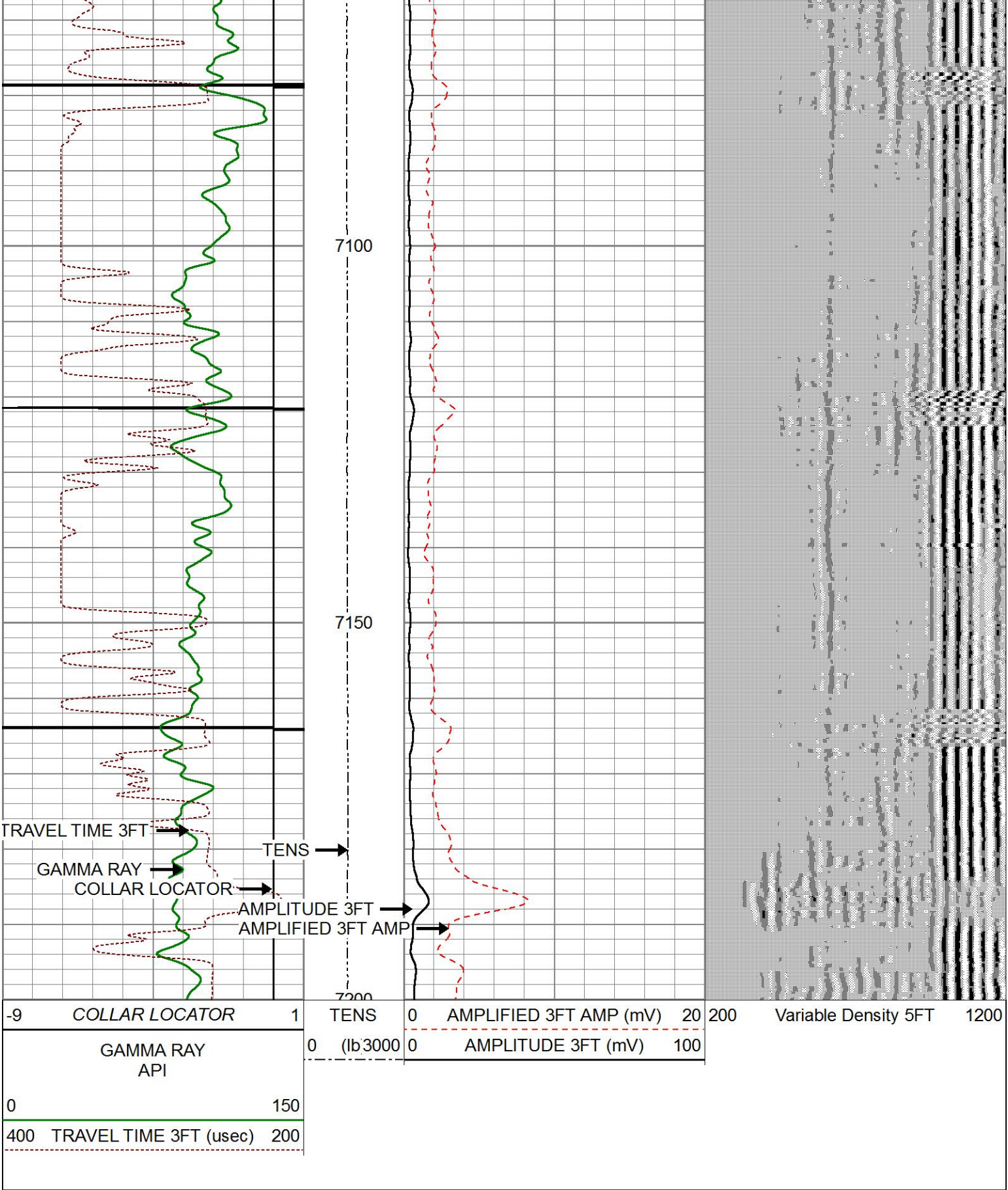

Weatherford®

MAIN PASS

CEMENT BOND LOG



Weatherford®

REPEAT PASS

CEMENT BOND LOG

Charted by		Depth in Feet scaled 1:200									
-9	COLLAR LOCATOR	1	TENS	0	AMPLIFIED 3FT AMP (mV)	20	200	Variable Density 5FT	1200		
GAMMA RAY API			0 (lb3000	0	AMPLITUDE 3FT (mV)	100					
0	150										
400	TRAVEL TIME 3FT (usec)	200									

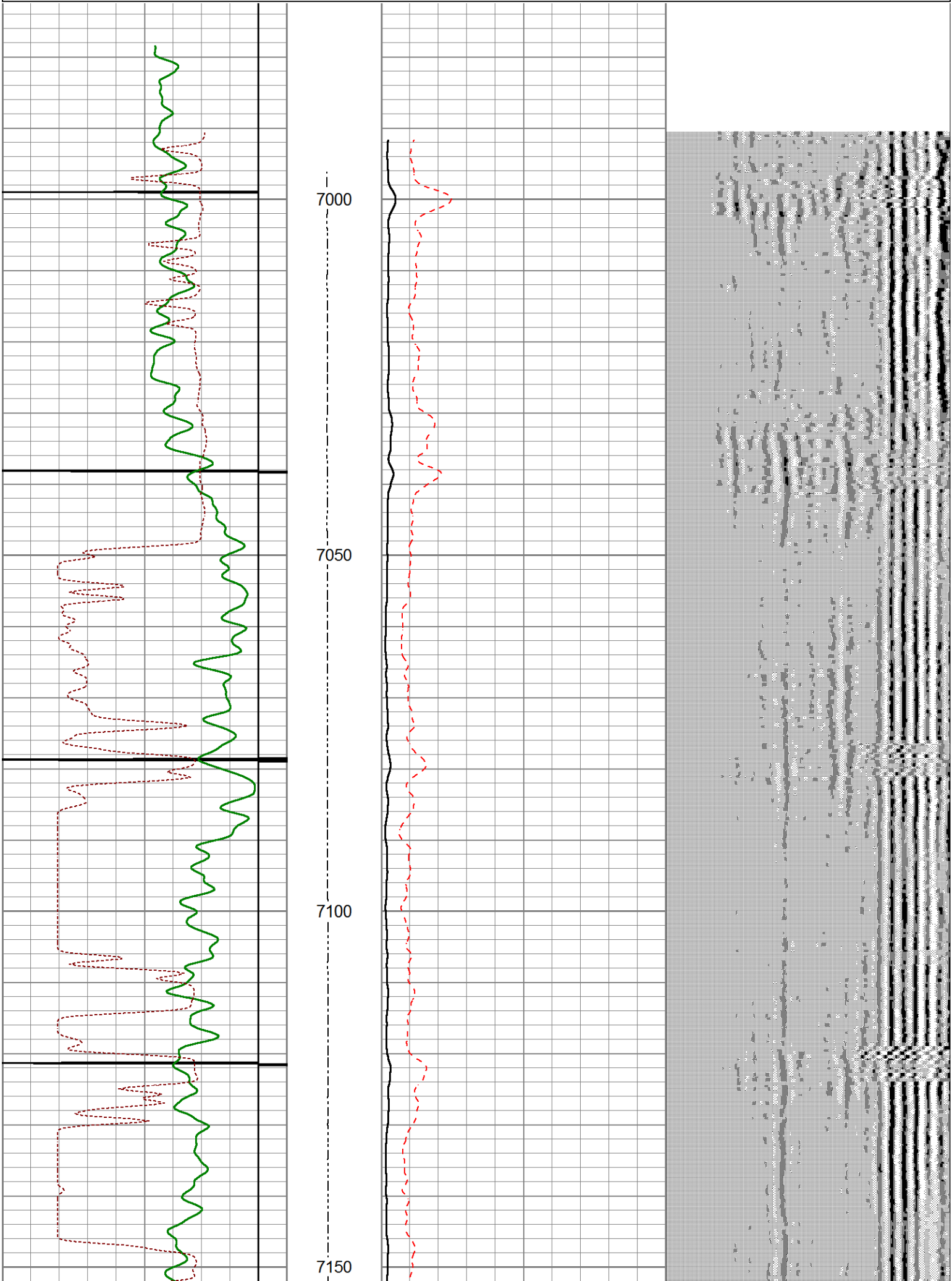

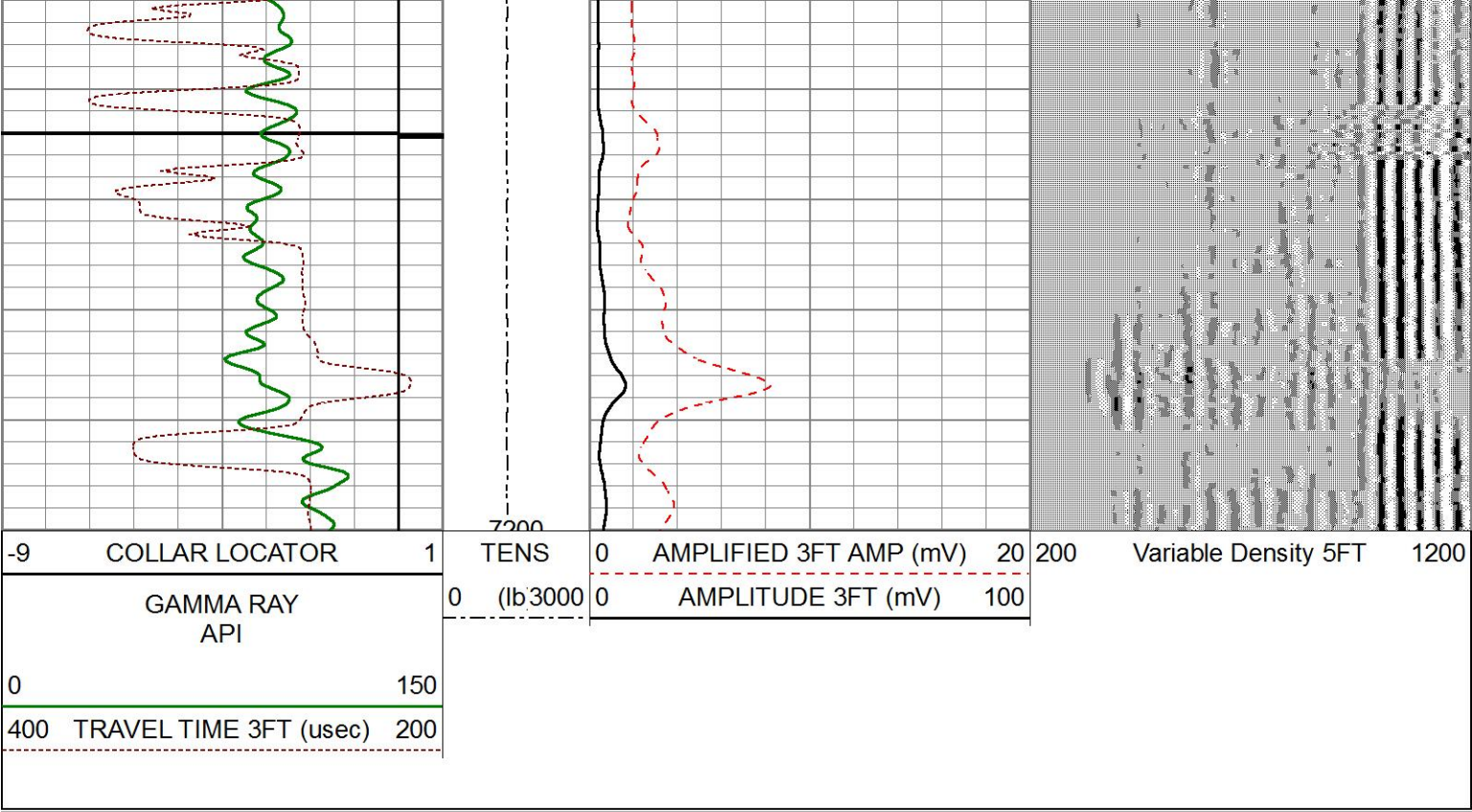

Weatherford®

REPEAT PASS

CEMENT BOND LOG

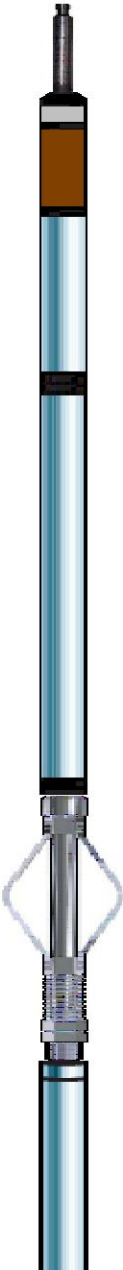
Sensor	Offset (ft)	Schematic	Description	Length (ft)	O.D. (in)	Weight (lb)
CCL	23.39		CHD-Weatherford	1.03	1.44	
			CCLL-CTBA2.7H (CTBA2_7H) 2.75CCL/TELEMETRY COMPUTALOG LOGGING CCL	3.40	2.75	40.00
GR	19.78		GR-GRBA2.7H (GRBA2_7H) 2 3/4" 350F/20K PSI COMPUTALOG SIX PIN GAMMA RAY	4.76	2.75	40.00
			CENT-2.75CCent 2 3/4" computalog cent	3.08	2.75	11.90

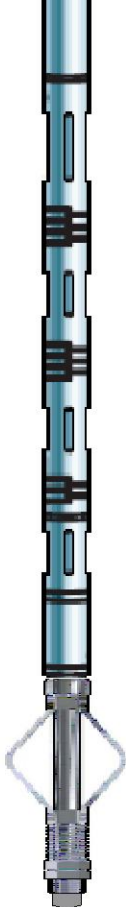
WVFS8	7.65		SCBT-SCBT2.7H (SCBT2_7H-XXXX) 2 3/4" 350F/20K PSI COMPUTALOG SECTOR BOND TOOL	10.29	2.75	90.00
WVFS7	7.65					
WVFS6	7.65					
WVFS5	7.65					
WVFS4	7.65					
WVFS3	7.65					
WVFS2	7.65					
WVFS1	7.65					
WVF3FT	7.16					
WVF5FT	6.18					
WVFSYNC	2.67					
WVFCAL	2.67					
			CENT-2.75CCent 2 3/4" computalog cent	2.50	2.75	11.90
			BullPlug-BullPlug1	0.17	1.69	2.00
Dataset: extractionoilandgas_fairview8_cbl.db: field/well/run1/pass6 Total length: 25.22 ft Total weight: 195.80 lb O.D.: 2.75 in						