



3'5' GR CCL VDL
CEMENT BOND LOG

<<< Fold Here >>>

All interpretations of log data are opinions based on inferences from electrical or other measurements. We do not guarantee the accuracy or correctness of any interpretation or recommendation and shall not be liable or responsible for any loss, costs, damages, or expenses incurred or sustained by anyone resulting from any interpretation made by any of our employees or agents. These interpretations are also subject to our general terms and conditions set out in our current Price Schedule.

Remarks:	Rig:CRANE	Prints:2	Service Order #142962977
THANK YOU FOR CHOOSING WEATHERFORD WIRELINE YOUR CREW TONIGHT WAS N. SOUTHAM			
B. SUMMERALL Z. MAGNER			
THIS LOG WAS RAN AT COSTUMER REQUEST FROM DEEPEST REACHABLE DEPTH TO SURFACE.			

BHT		EQUIPMENT DATA			
Bit Size		Run No.	Tool Type	Tool No.	Other
Surface Pressure		1	CTBA	233	
Shut In		1	GRBA	212	
		1	CENB	153	
		1	SBTA	233	
		1	CENA	227	

Database File	extractionoilandgas_fairview6_cbl.db
Dataset Pathname	pass16
Presentation Format	gc3ft5ft
Dataset Creation	Wed Feb 17 23:17:01 2016
Charted by	Depth in Feet scaled 1:200

-9	COLLAR LOCATOR	1	TENS	0	AMPLIFIED 3FT AMP (mV)	20	200	Variable Density 5FT	1200
GAMMA RAY API			0	(lb/3000	0	AMPLITUDE 3FT (mV)	100		
0		150							
400	TRAVEL TIME 3FT (usec)	200							

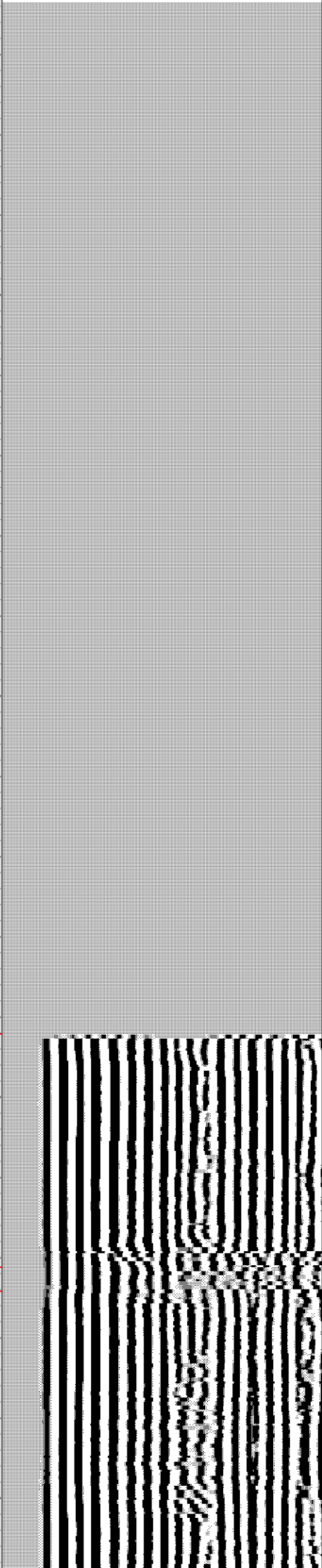
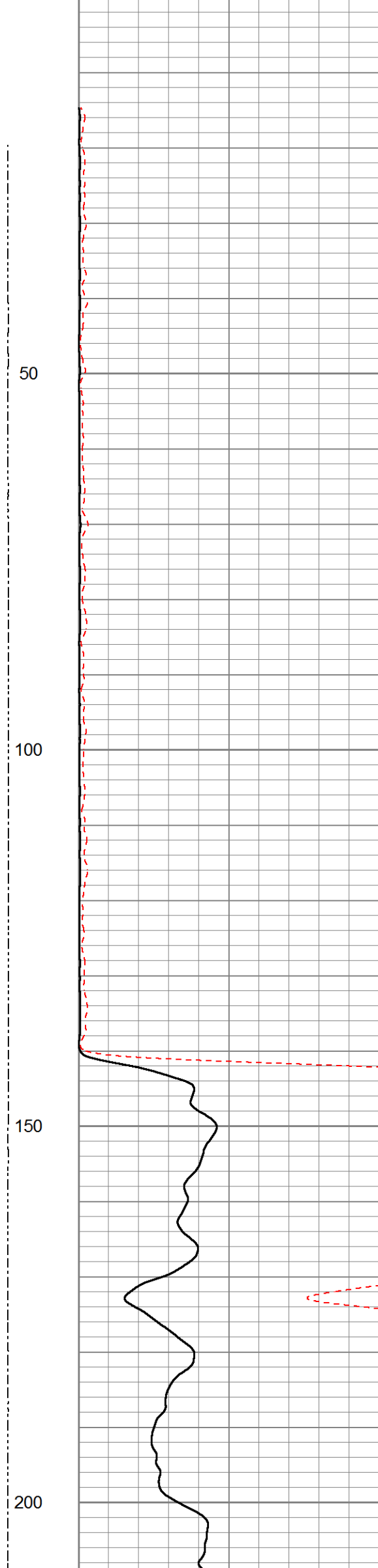
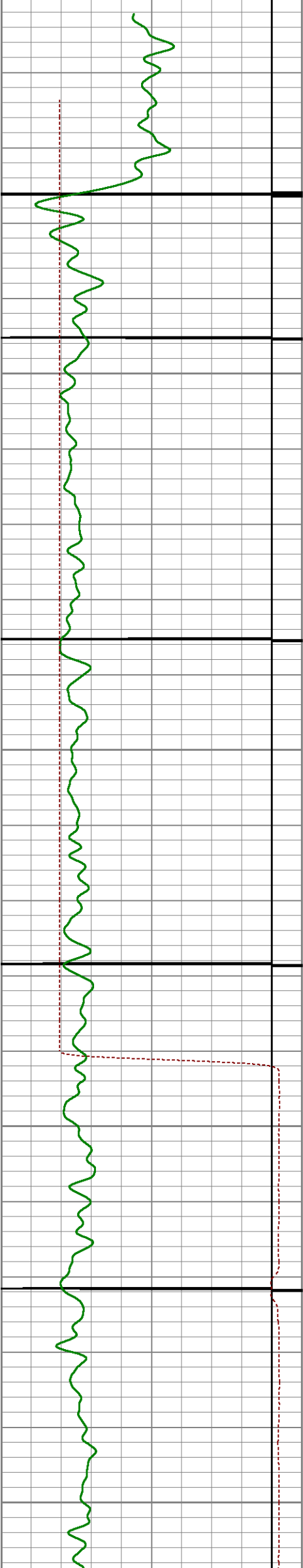

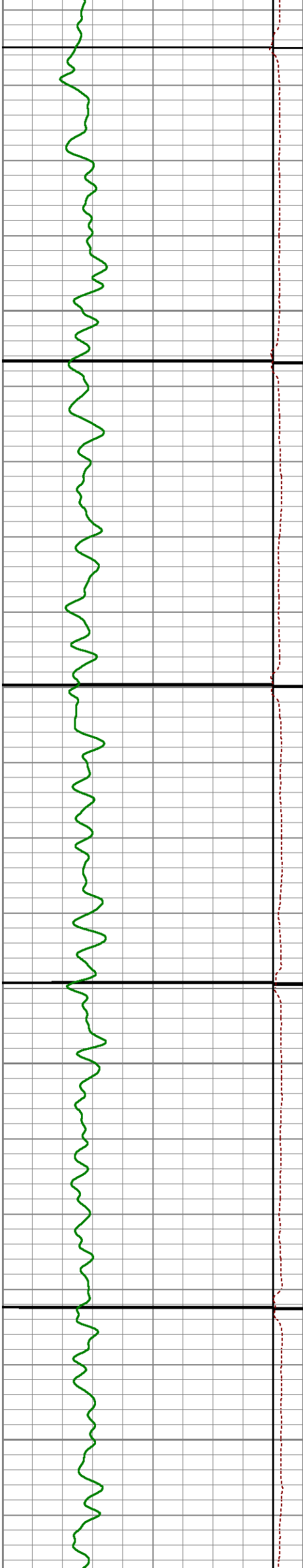

250

300

350

400

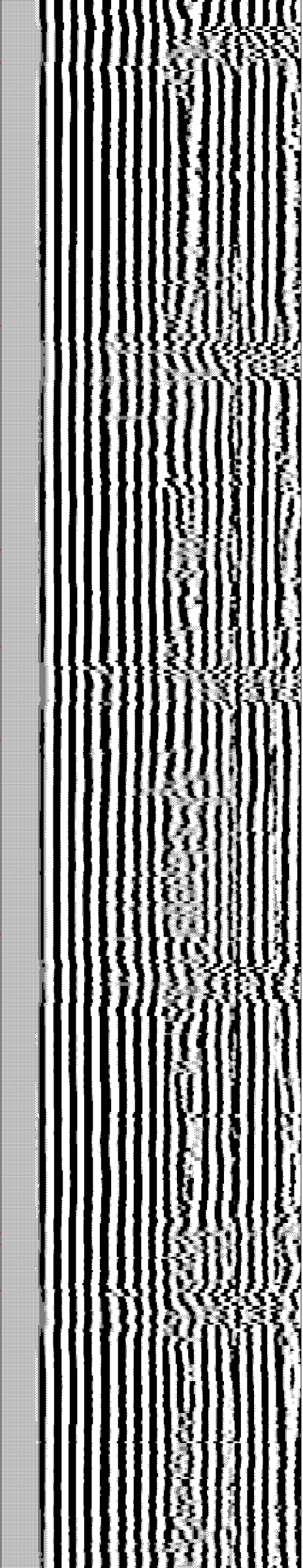
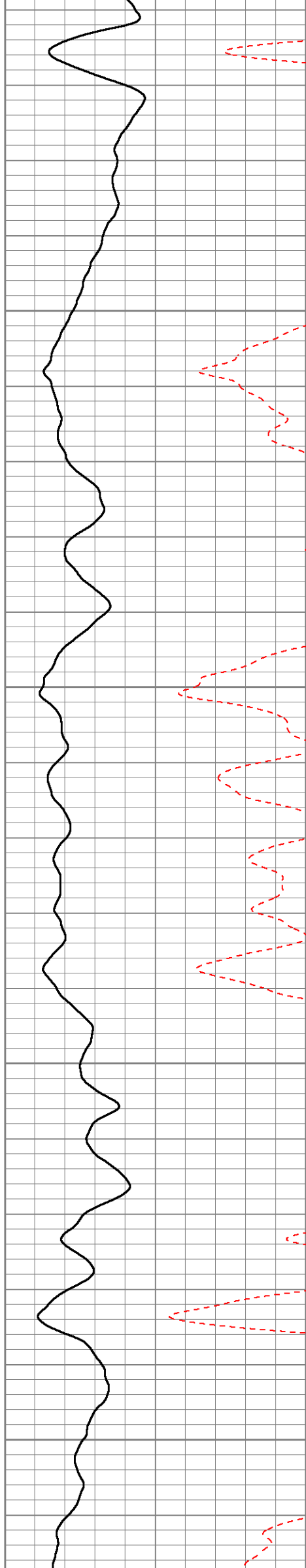

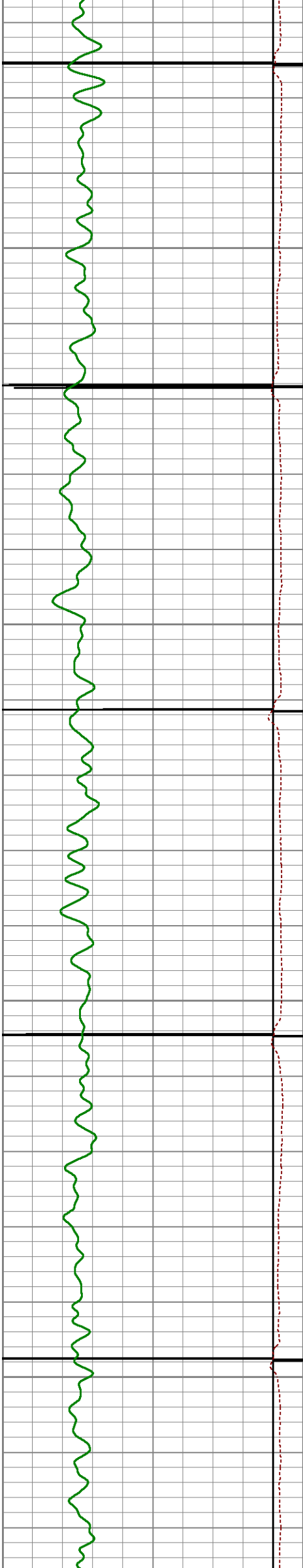

450

500

550

600

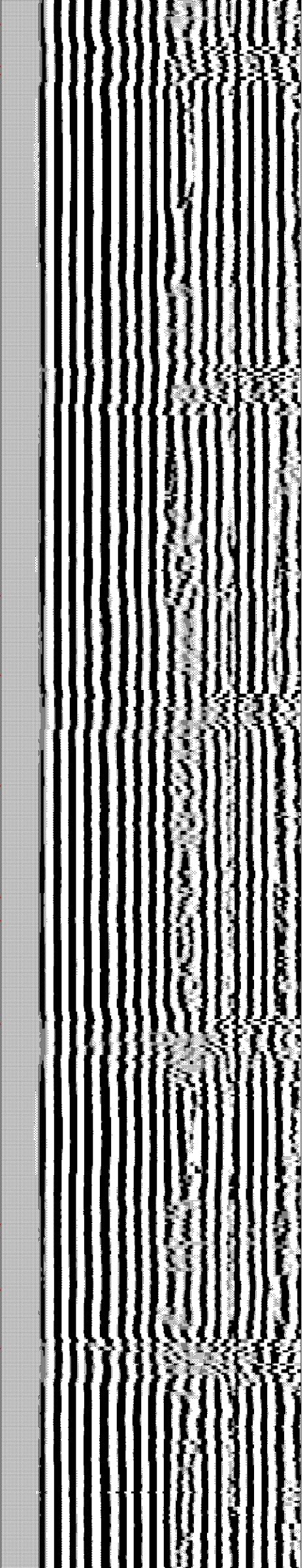
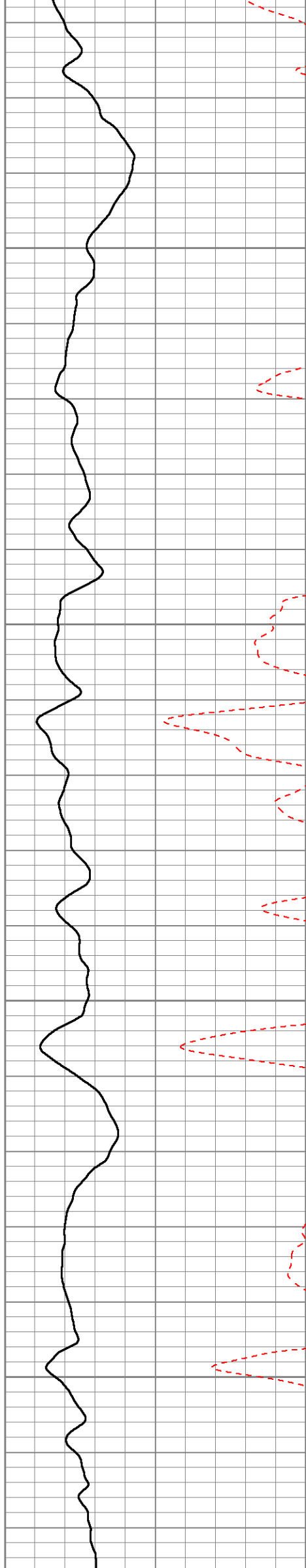



650

700

750

800

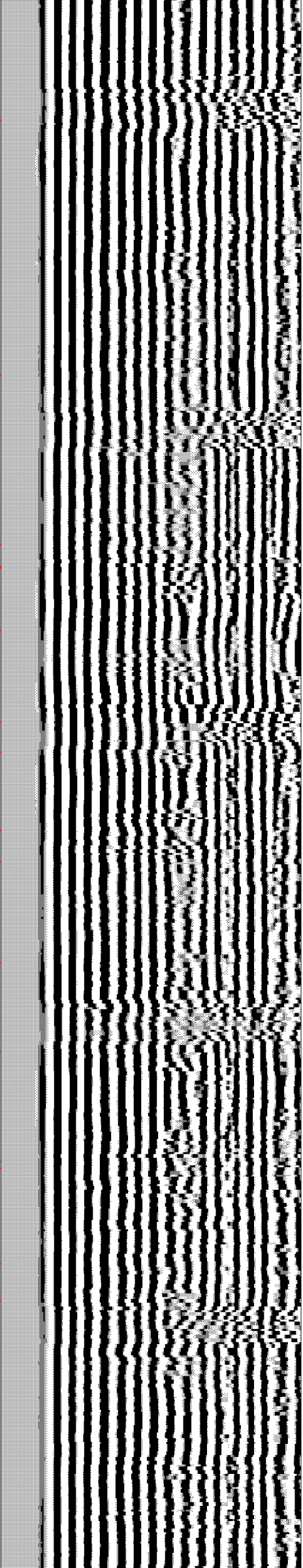
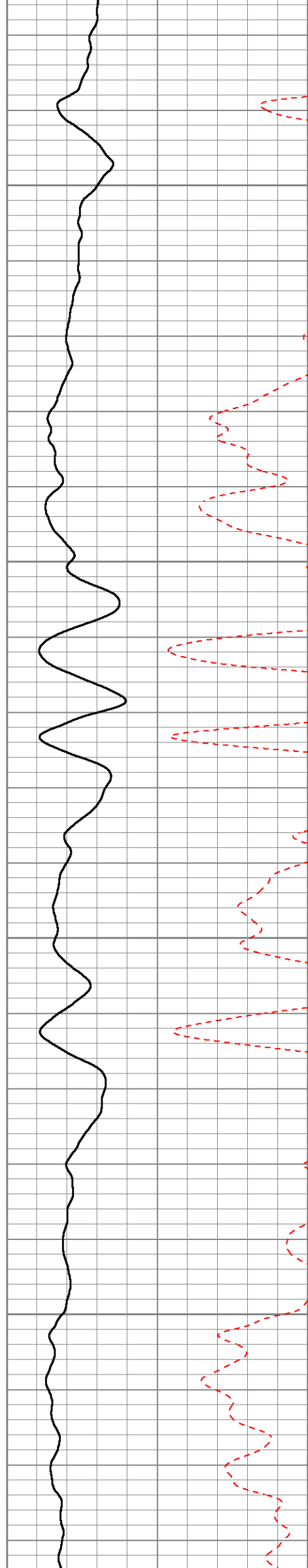

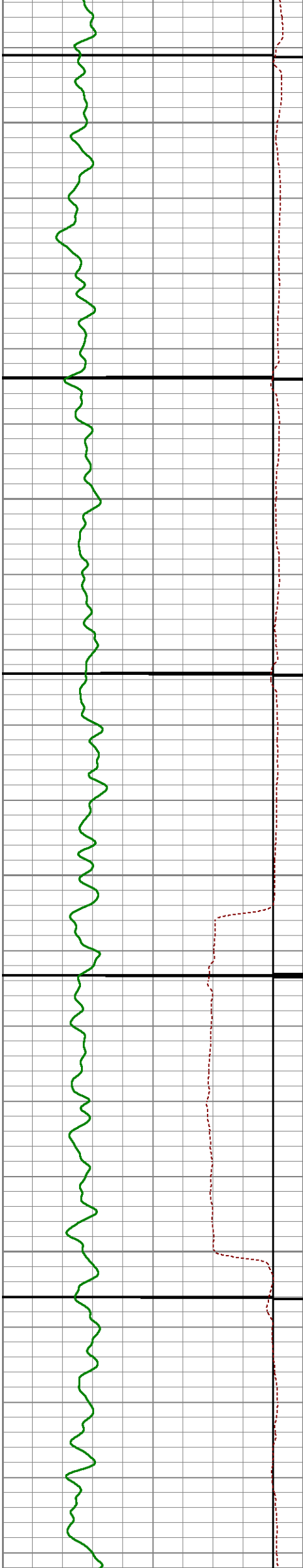

850

900

950

1000

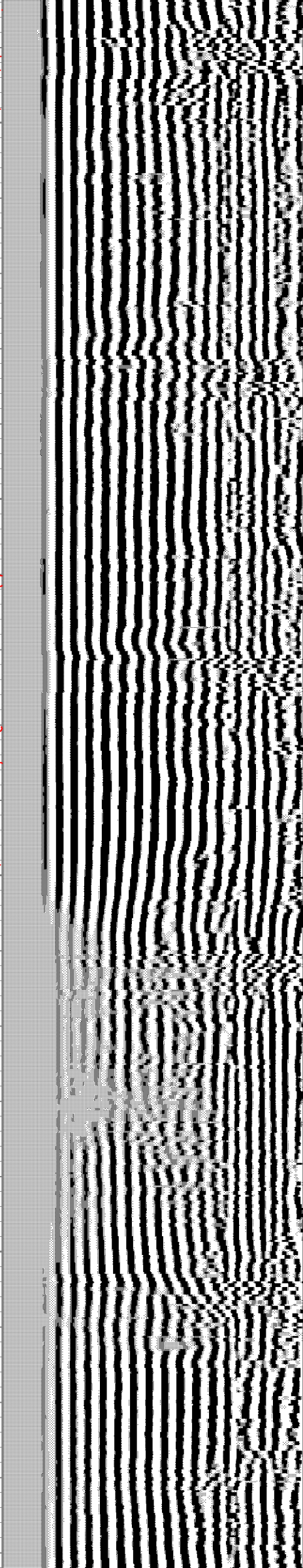
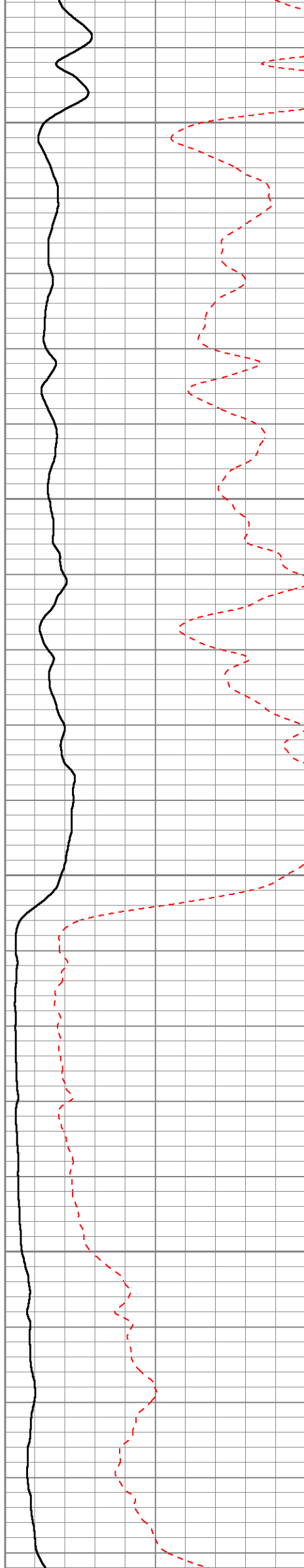

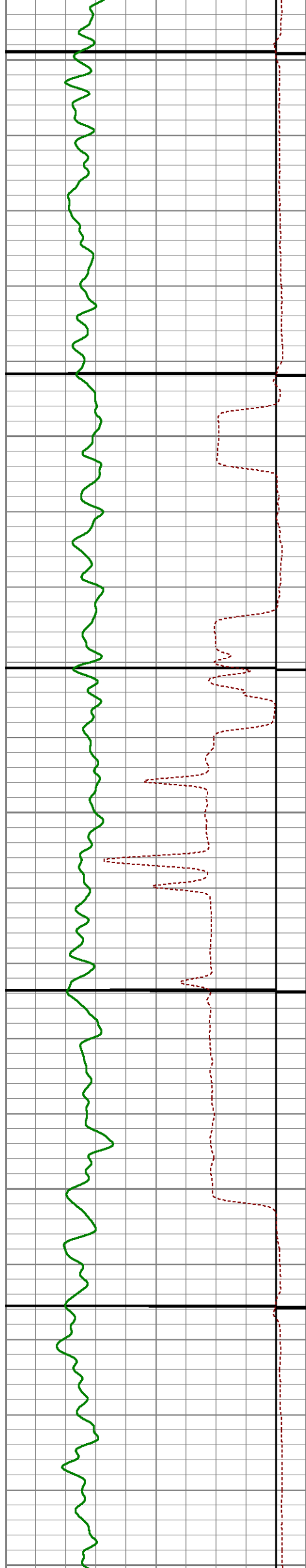

1050

1100

1150

1200

1250

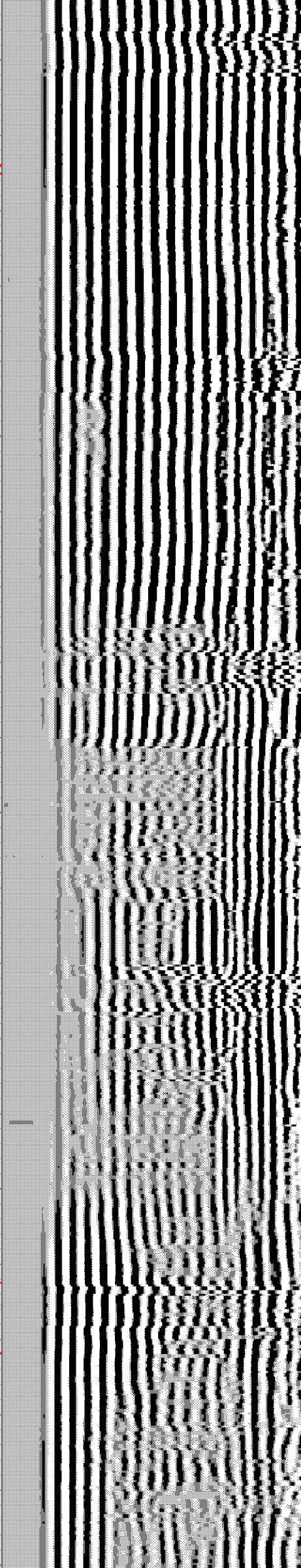
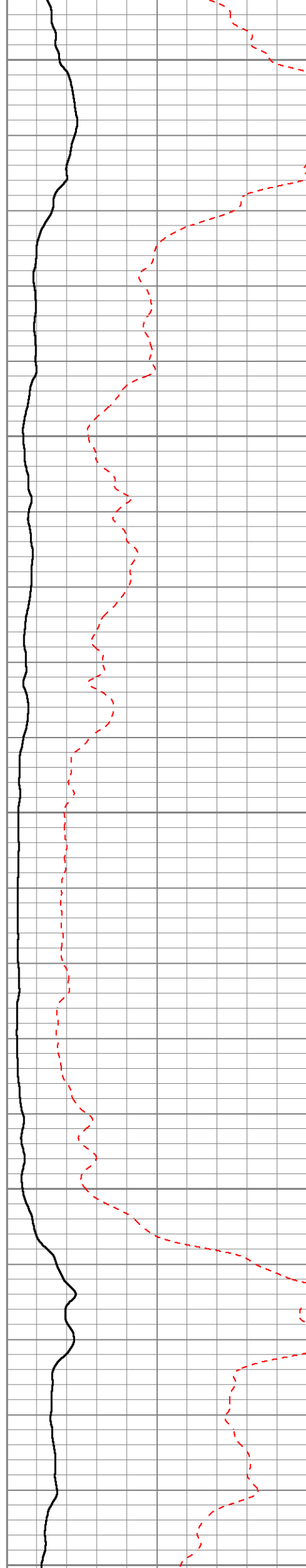

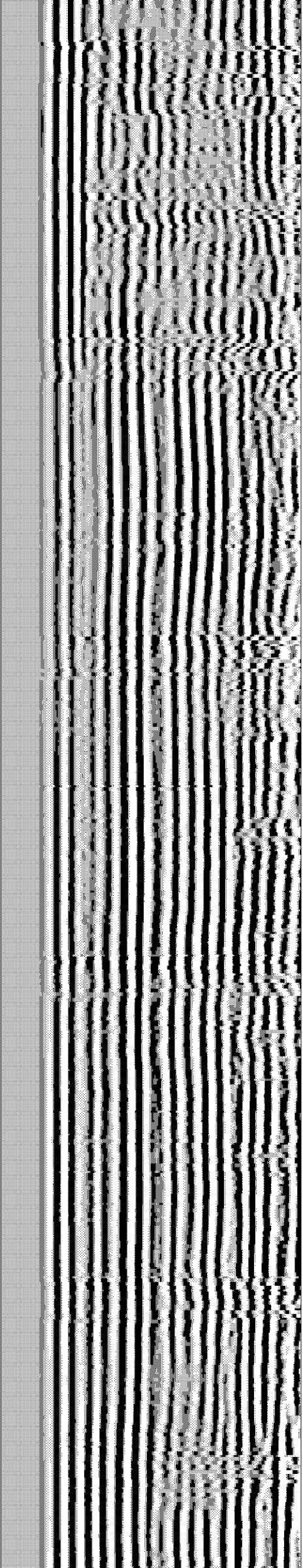
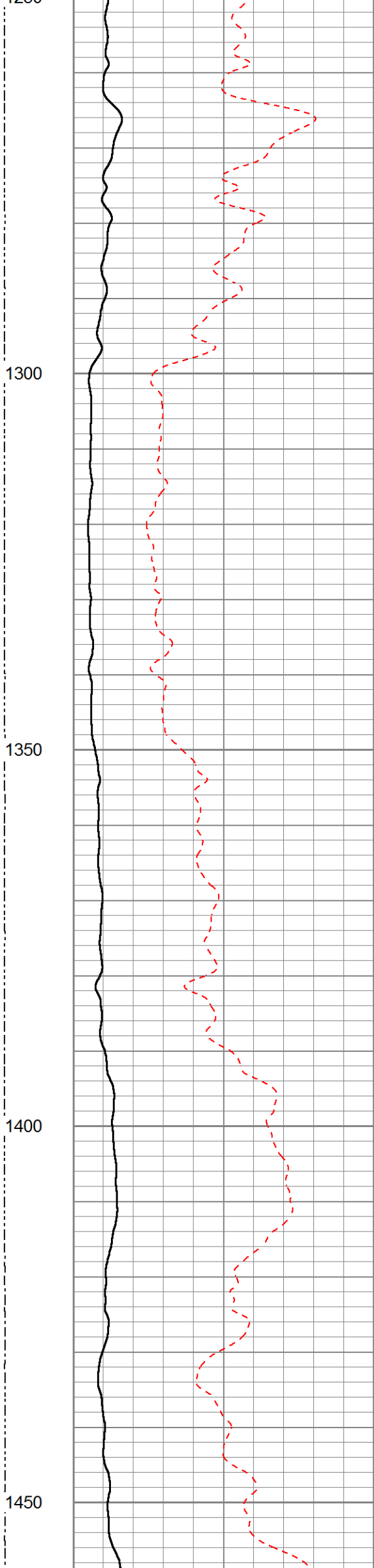
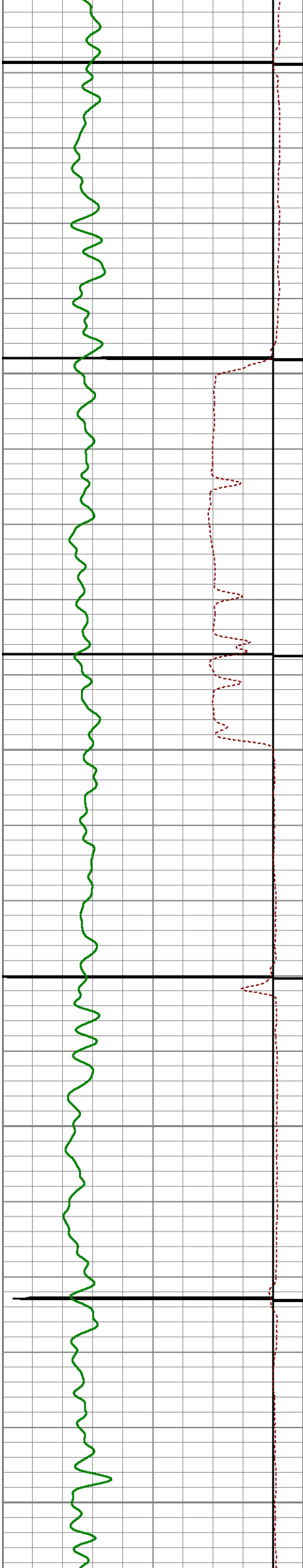

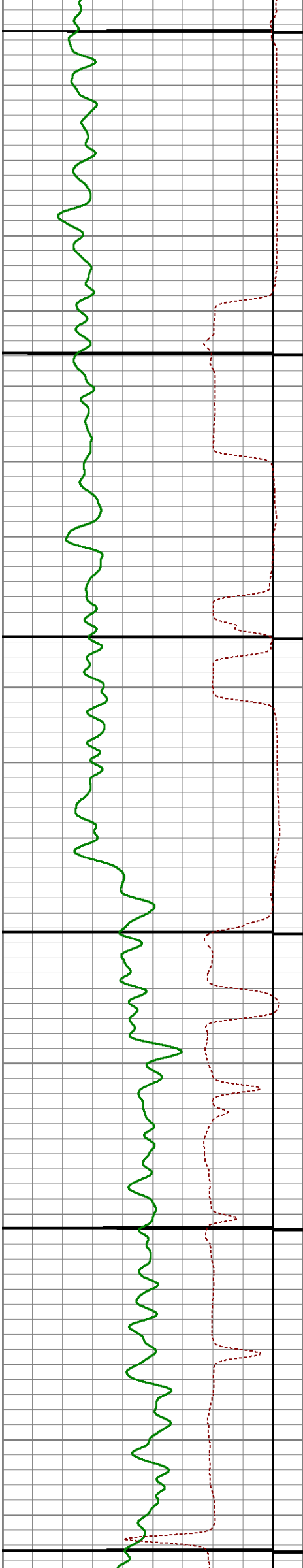

1500

1550

1600

1650

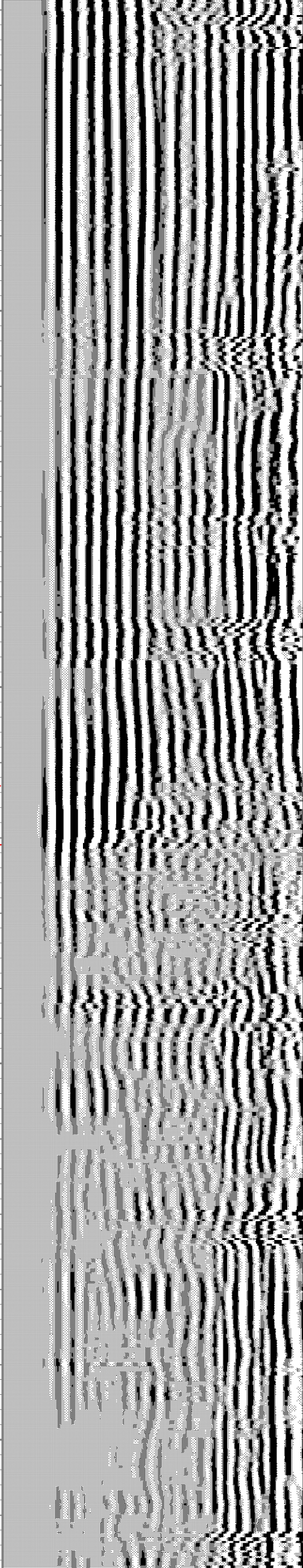
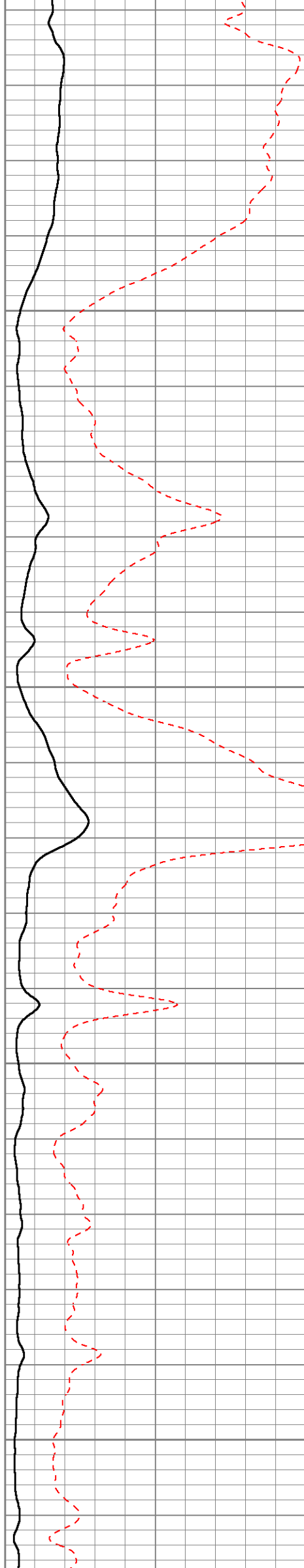

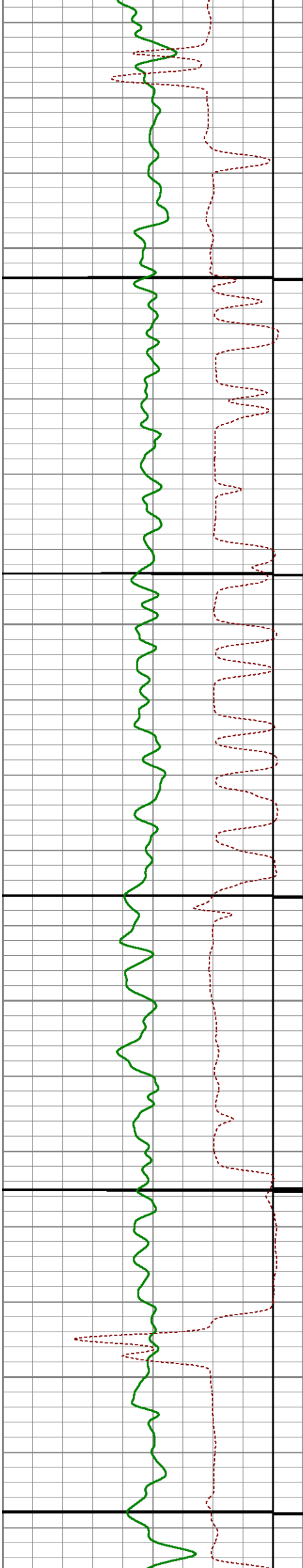

1700

1750

1800

1850

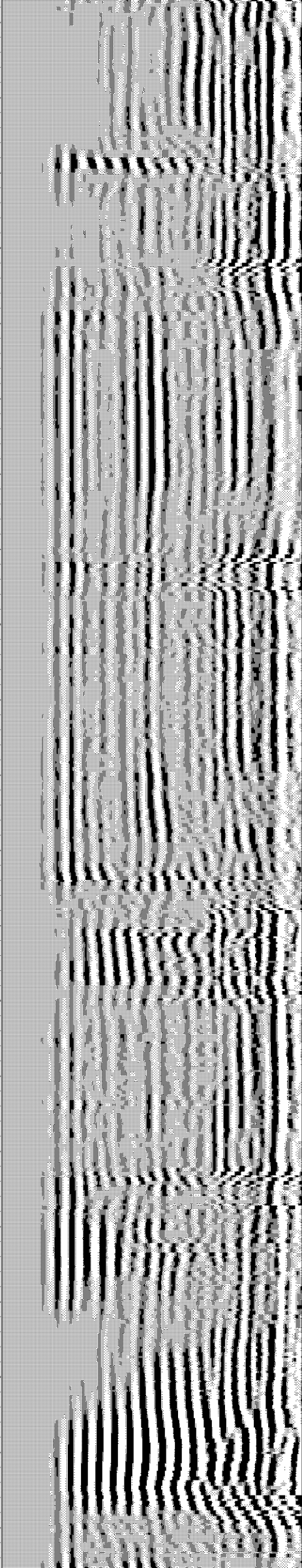
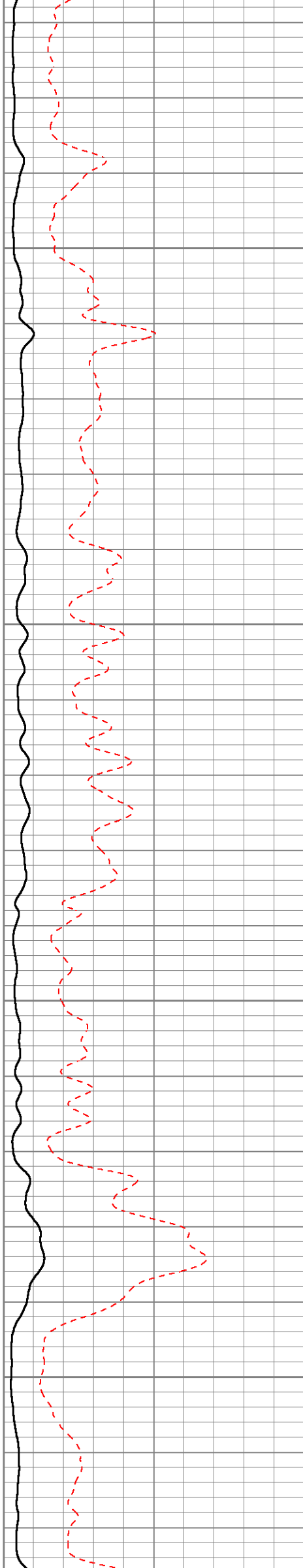

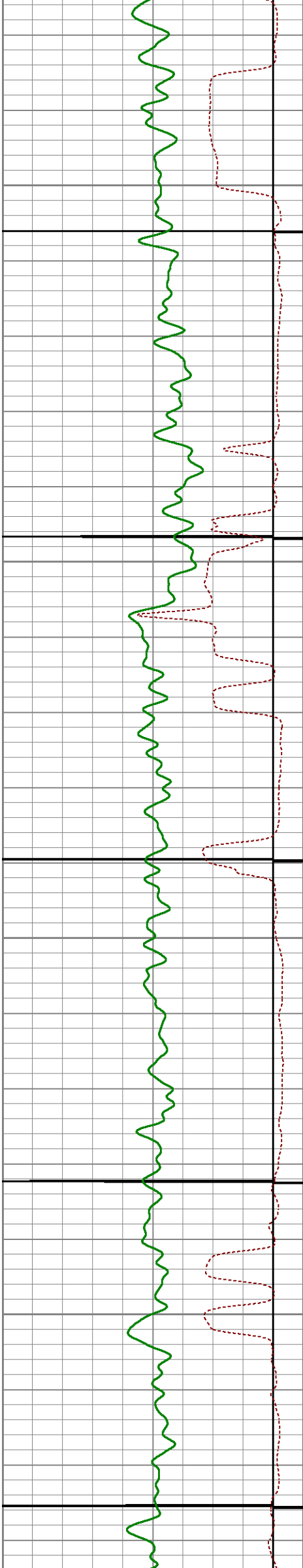

1900

1950

2000

2050

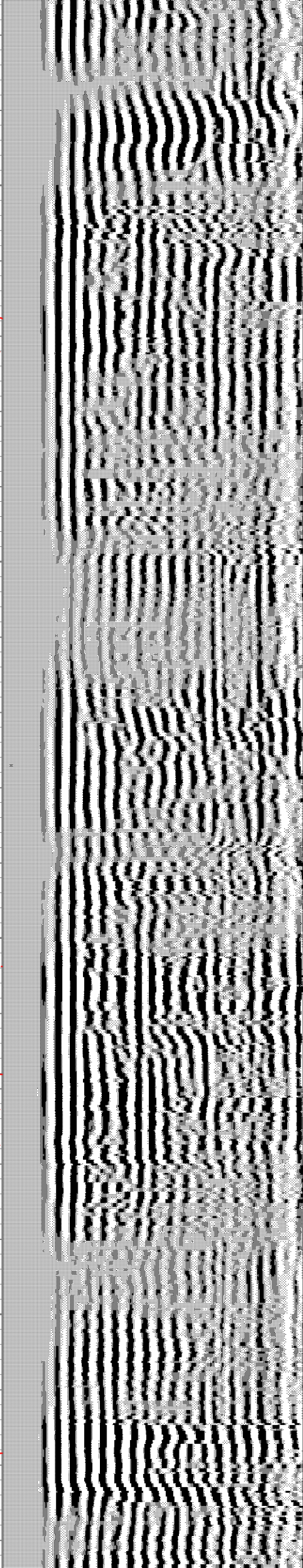
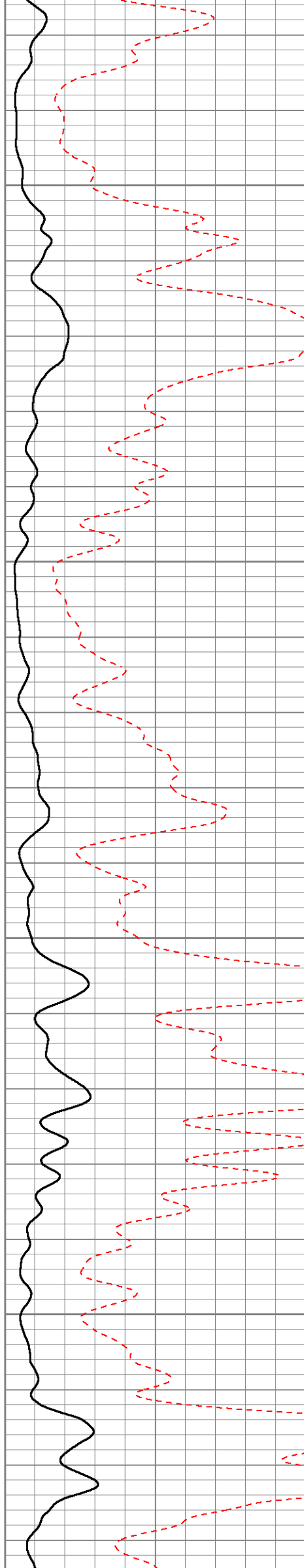

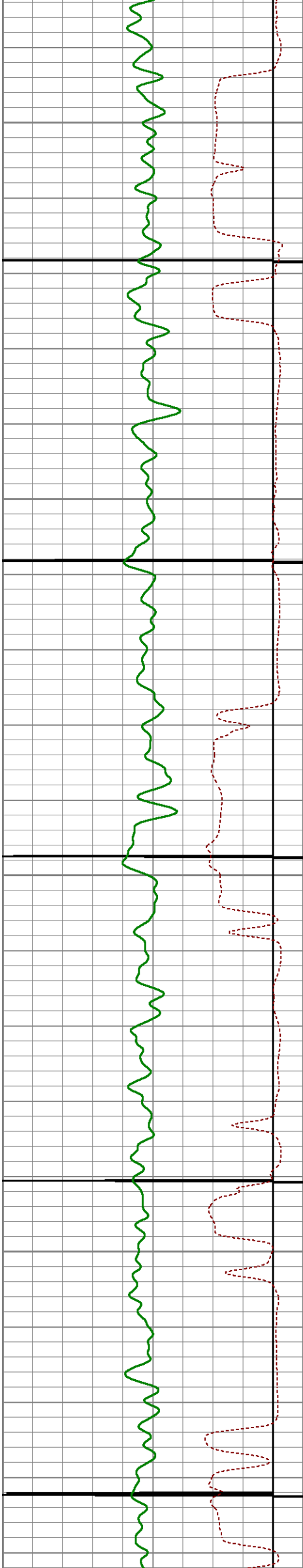

2100

2150

2200

2250

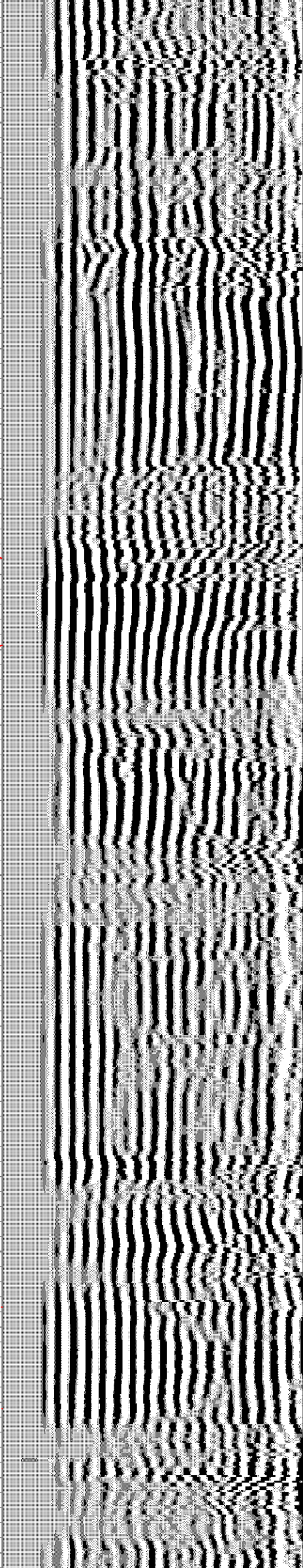
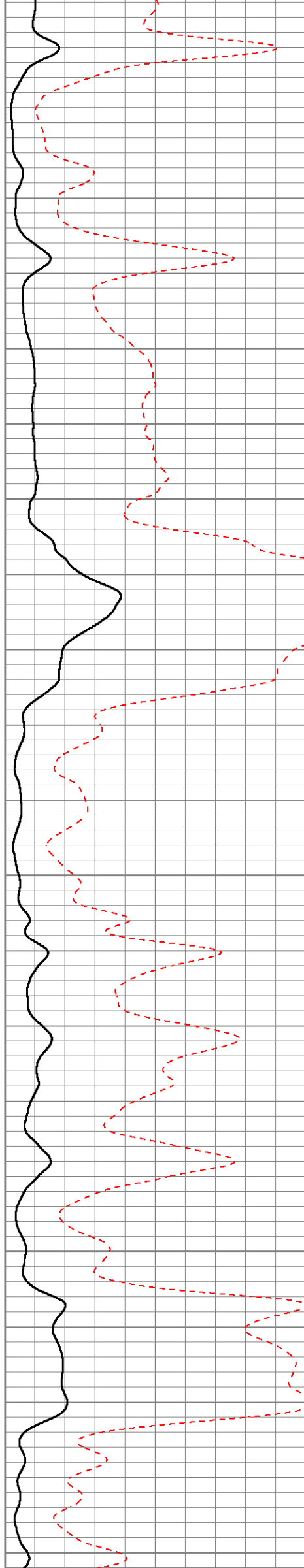

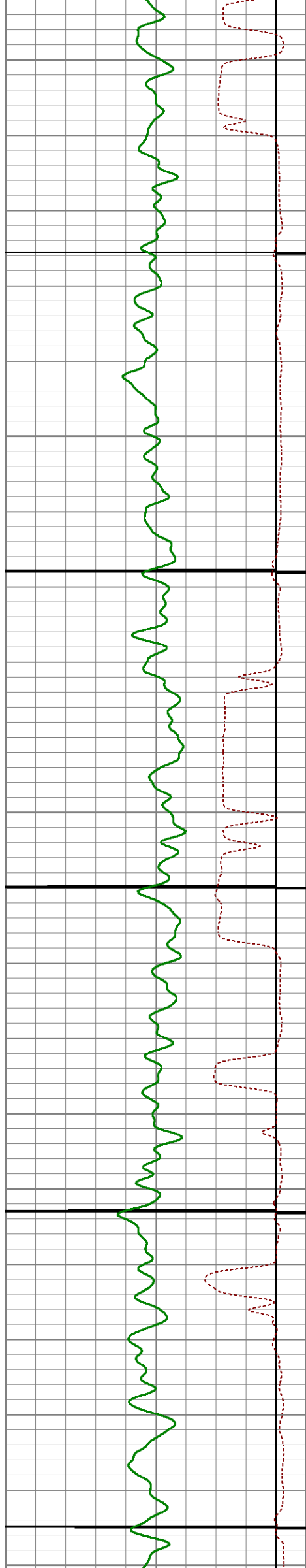

2300

2350

2400

2450

2500

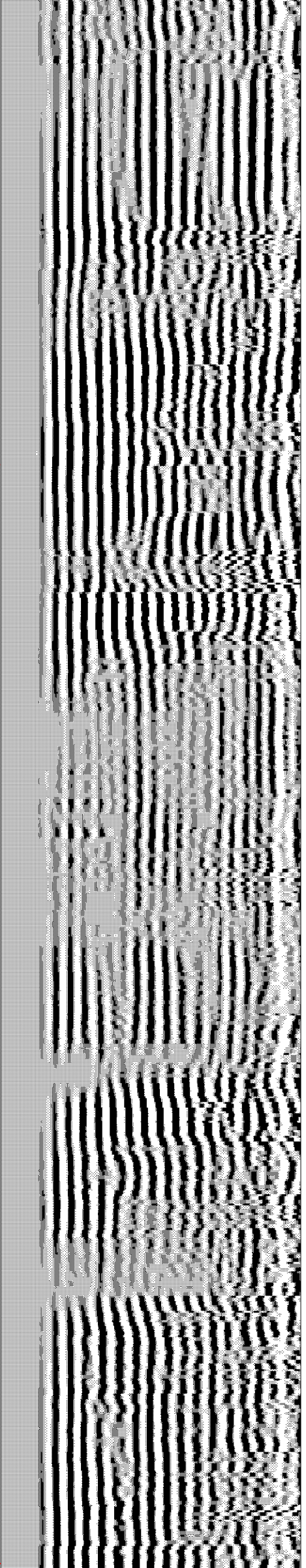
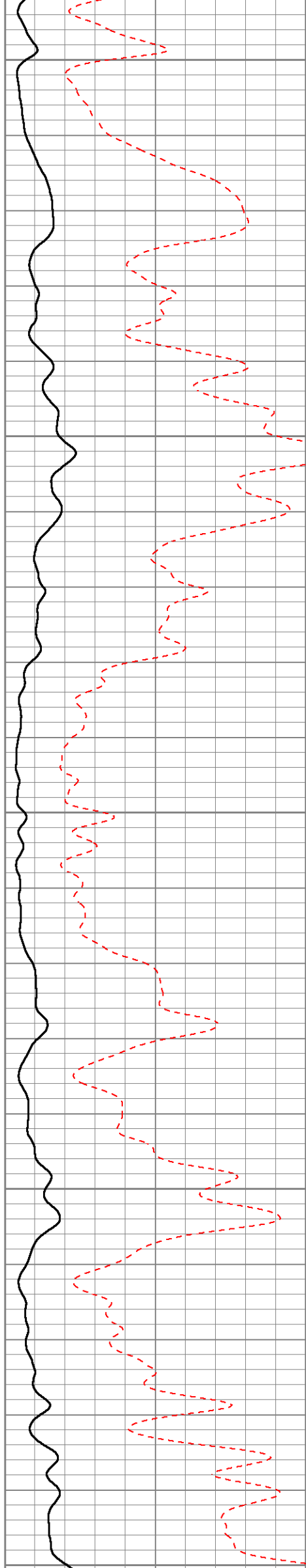

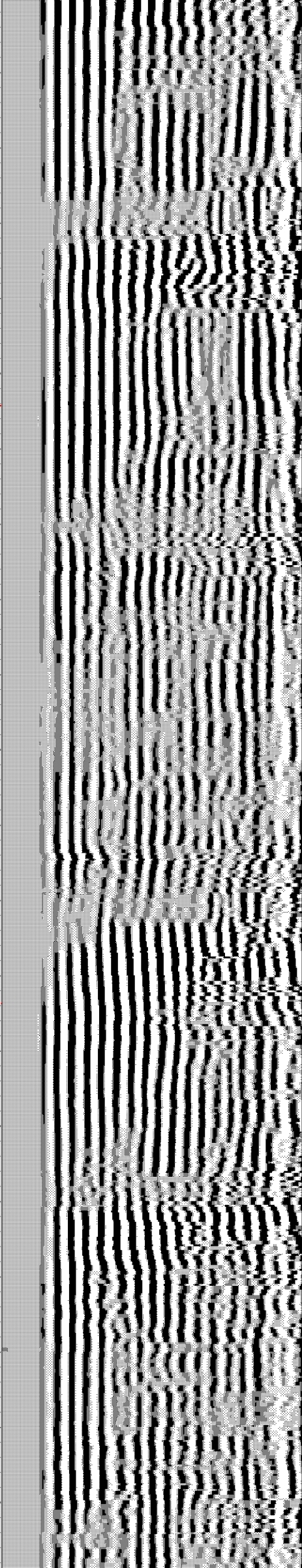
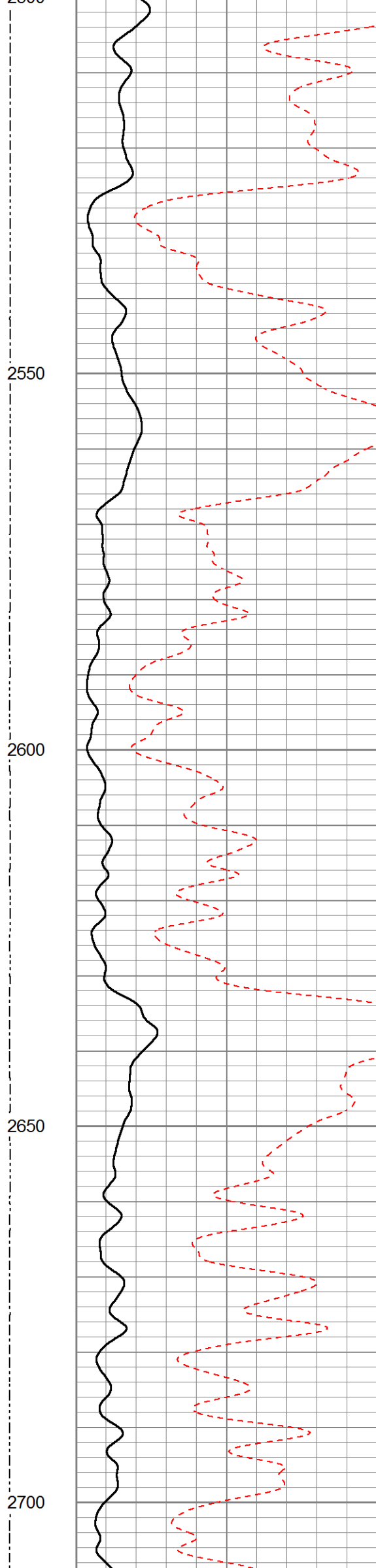
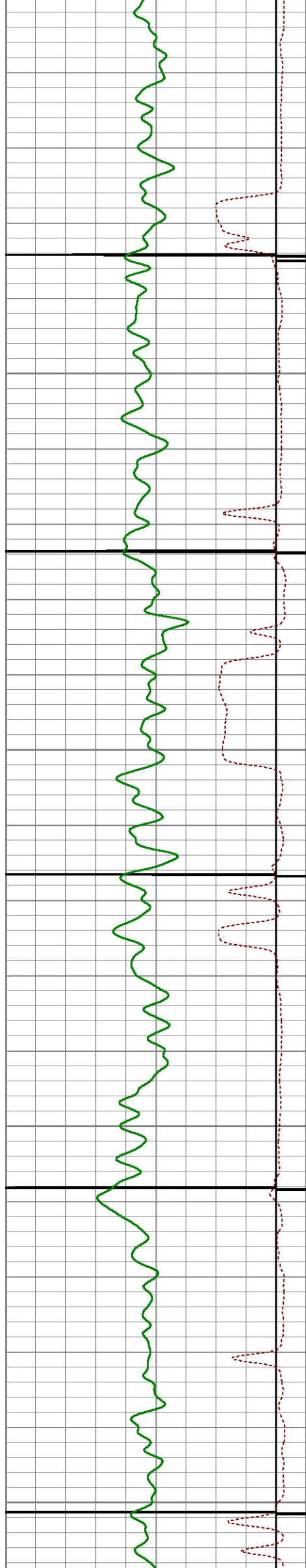

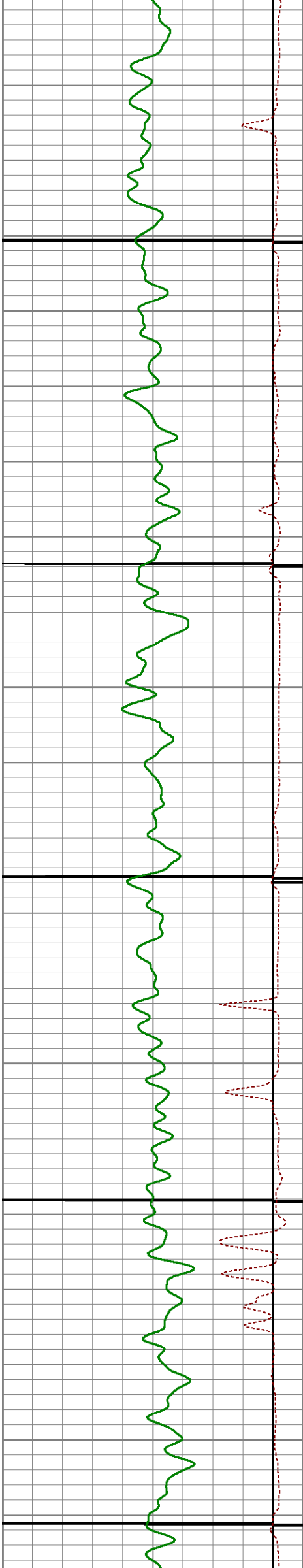

2750

2800

2850

2900

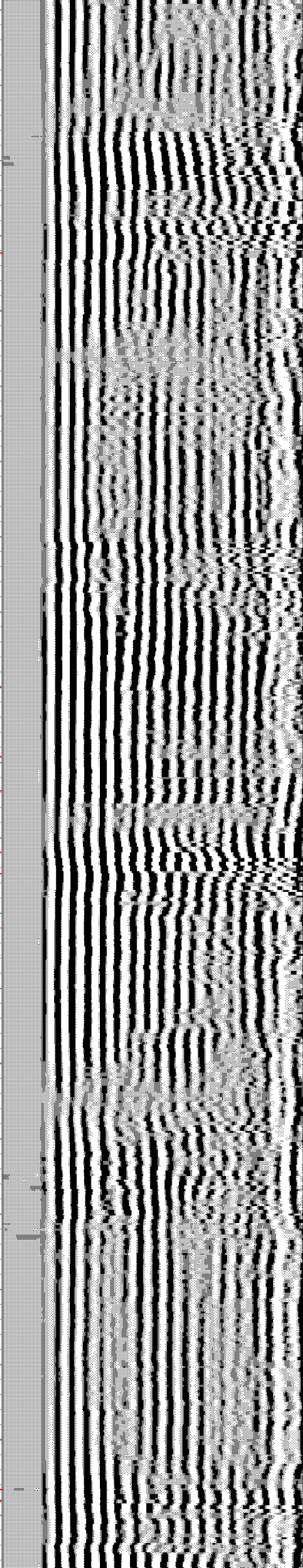
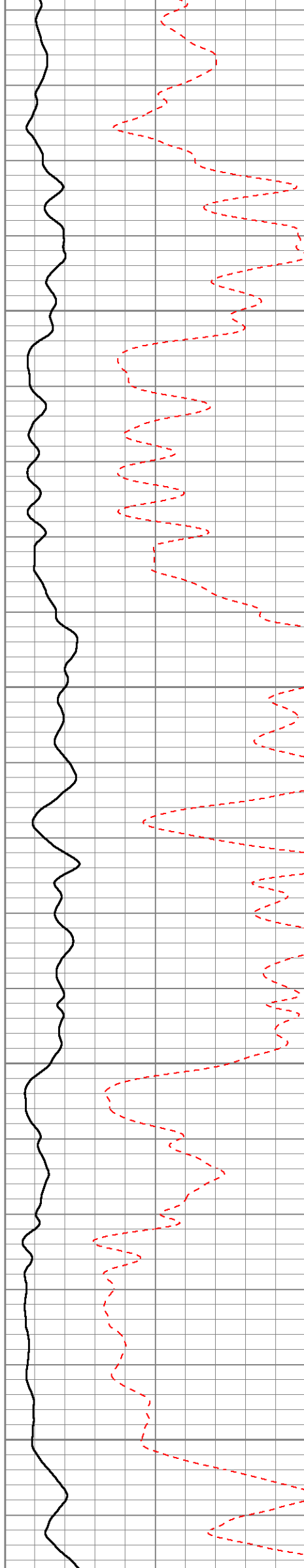

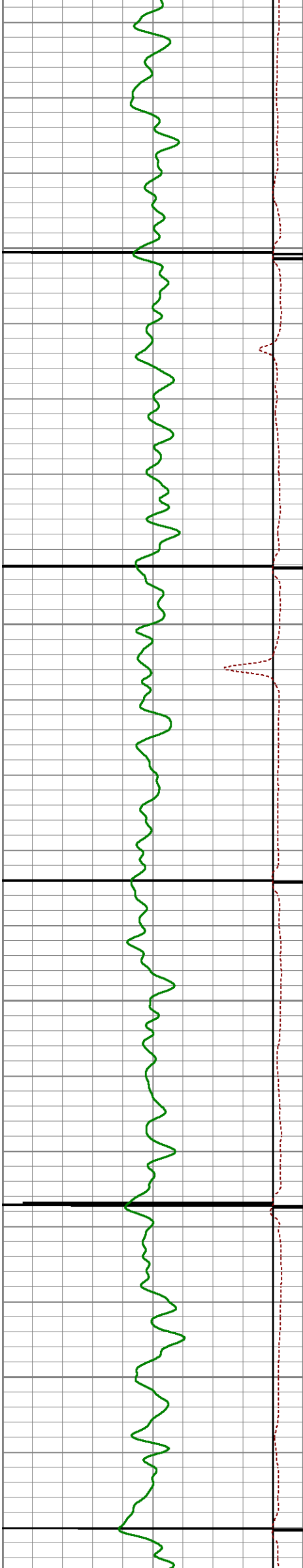

2950

3000

3050

3100

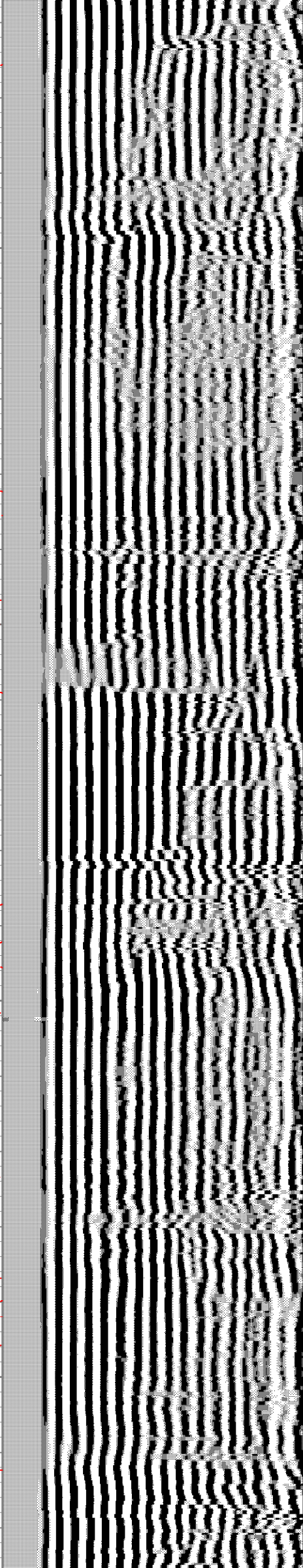
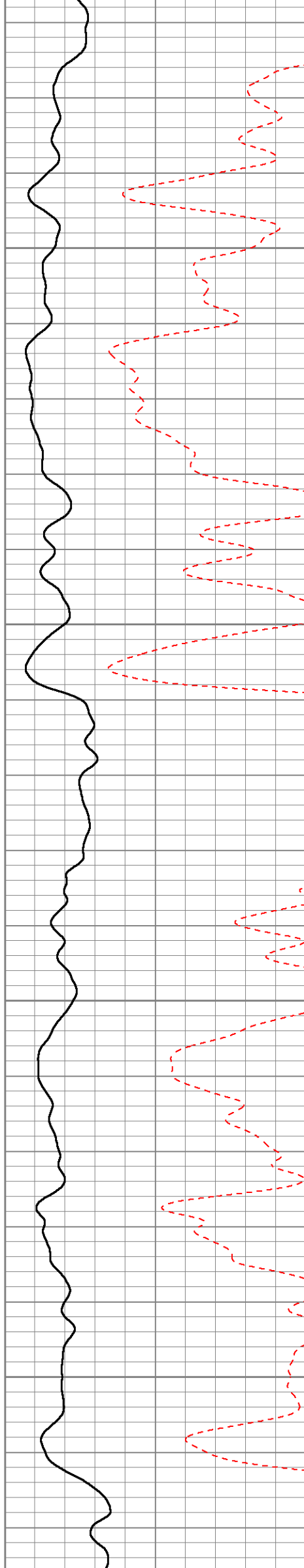



3150

3200

3250

3300

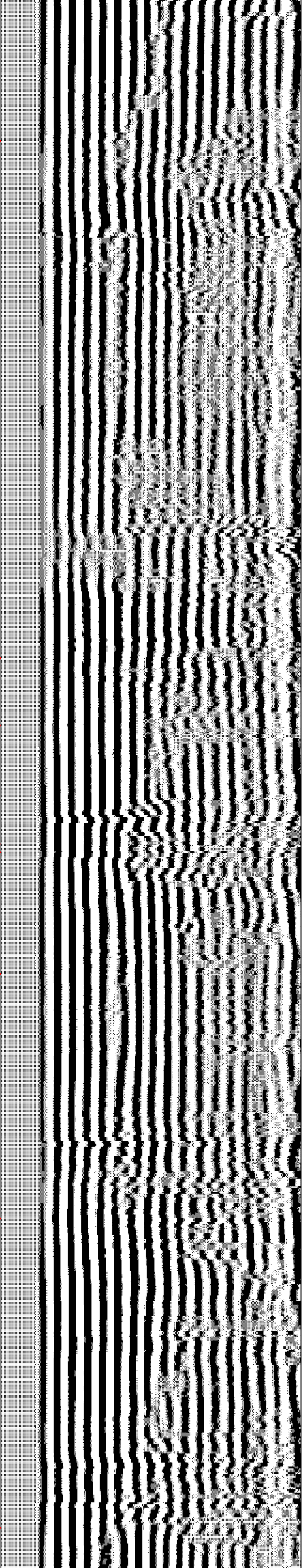
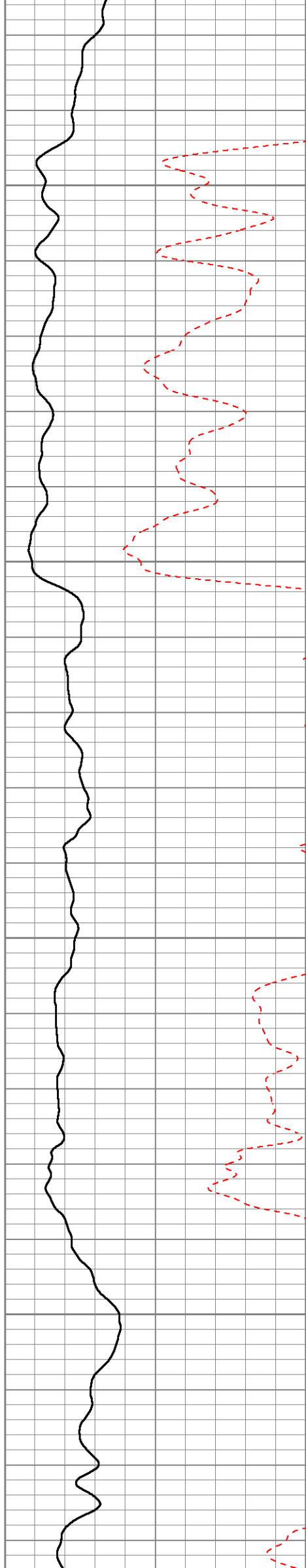

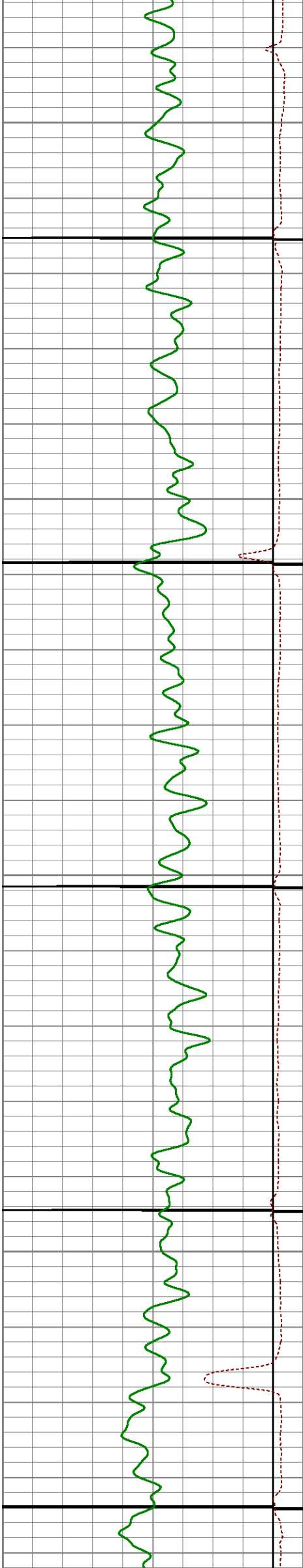

3350

3400

3450

3500

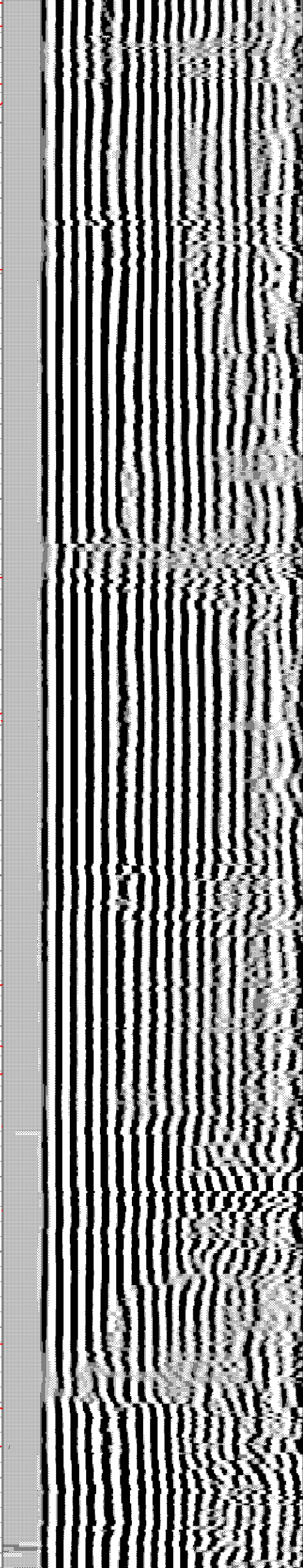

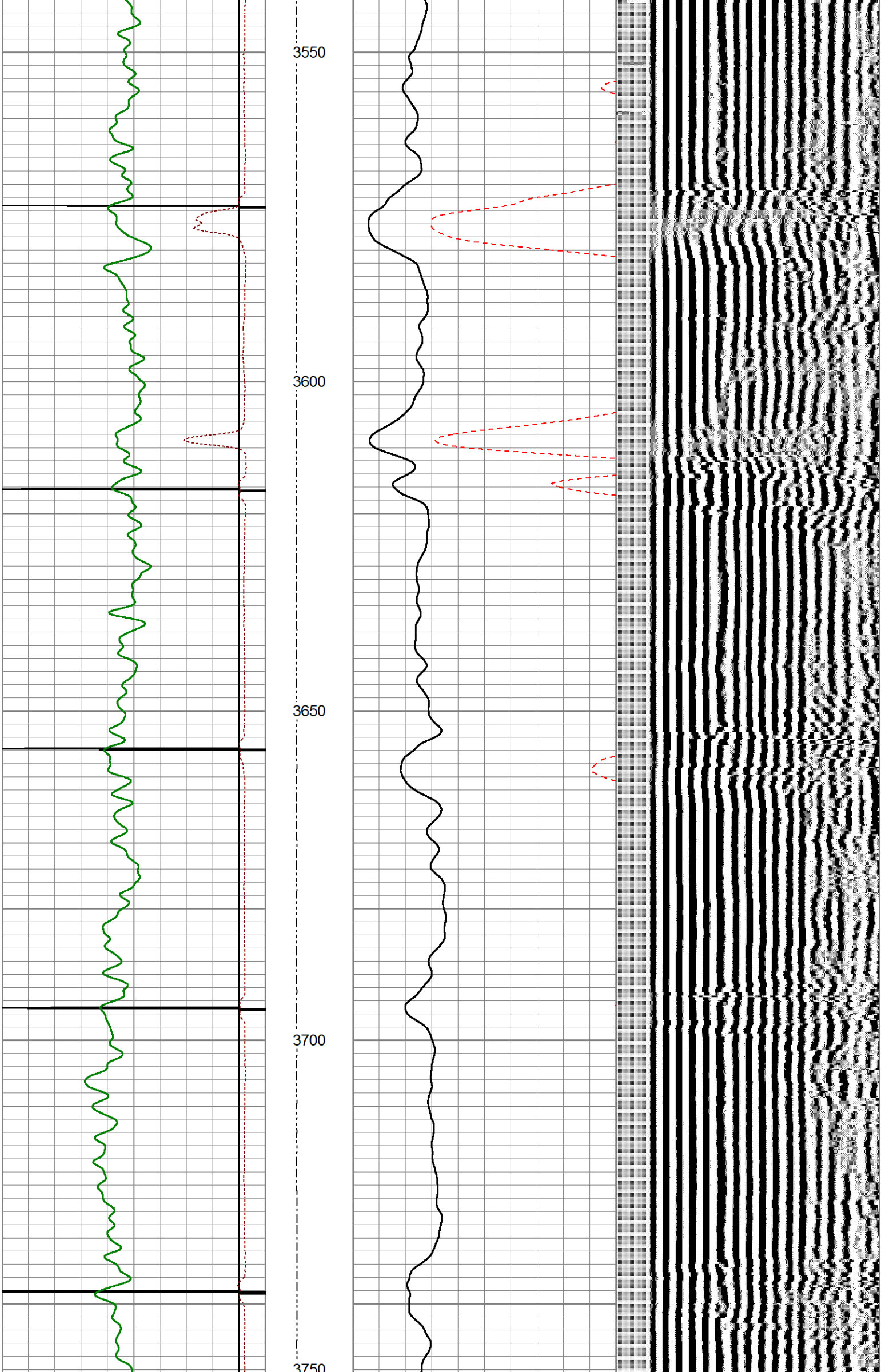

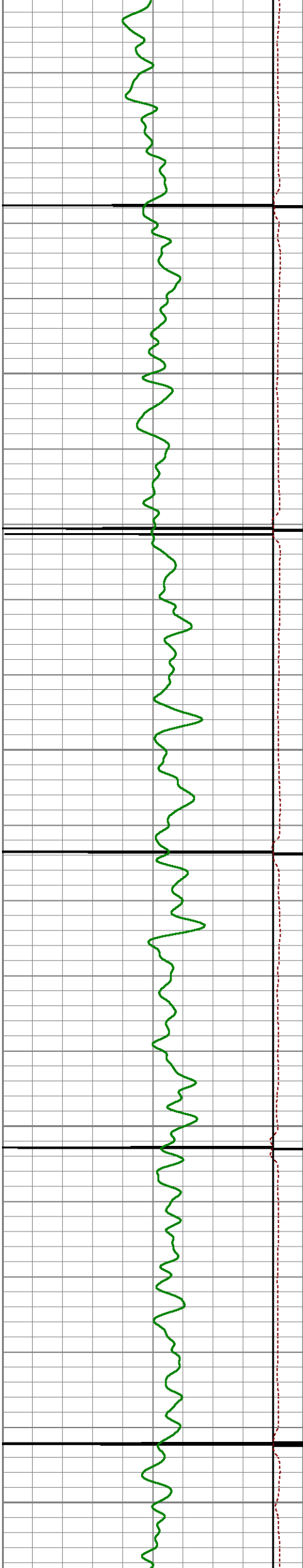

3700
3800
3850
3900
3950

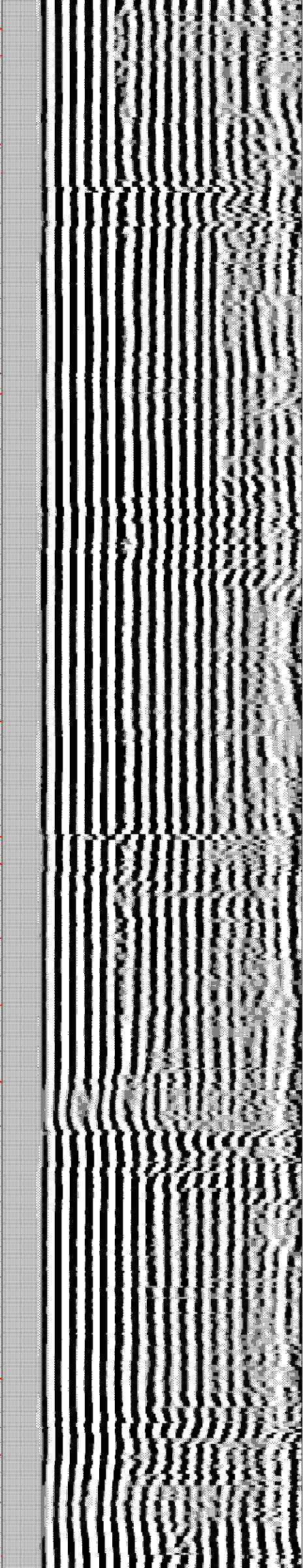
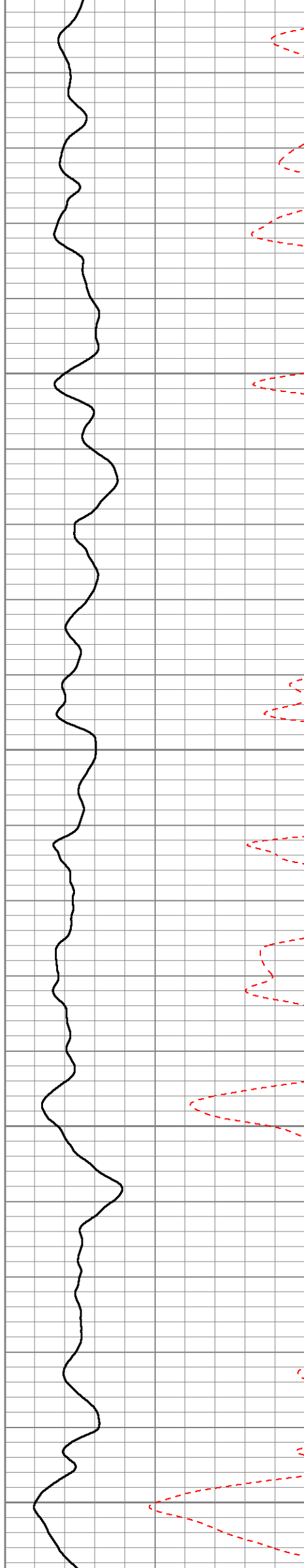

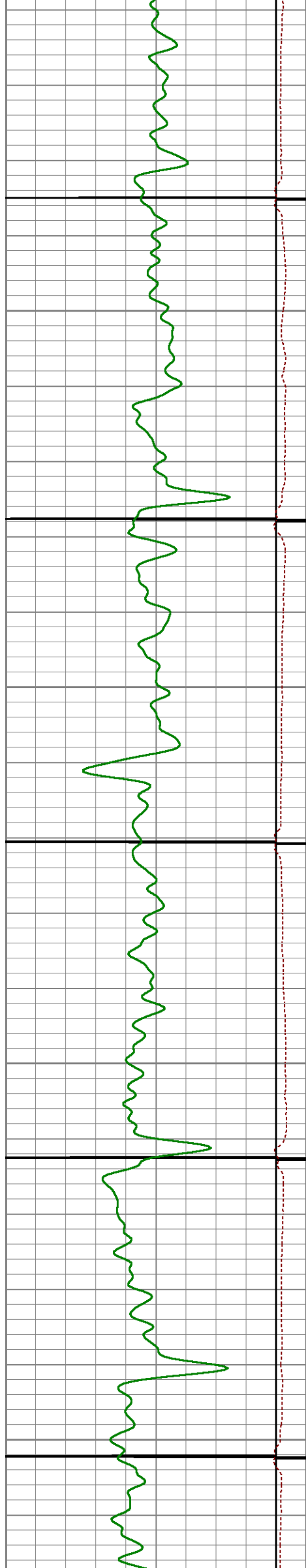

4000

4050

4100

4150

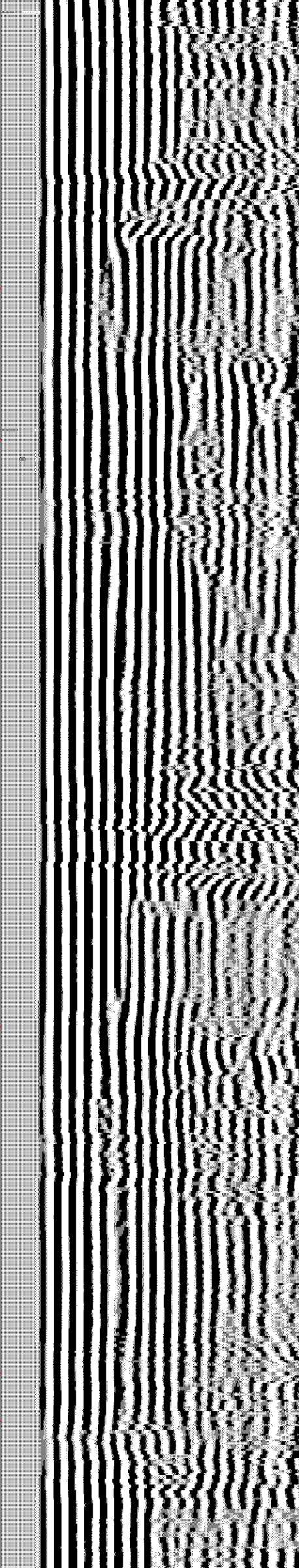
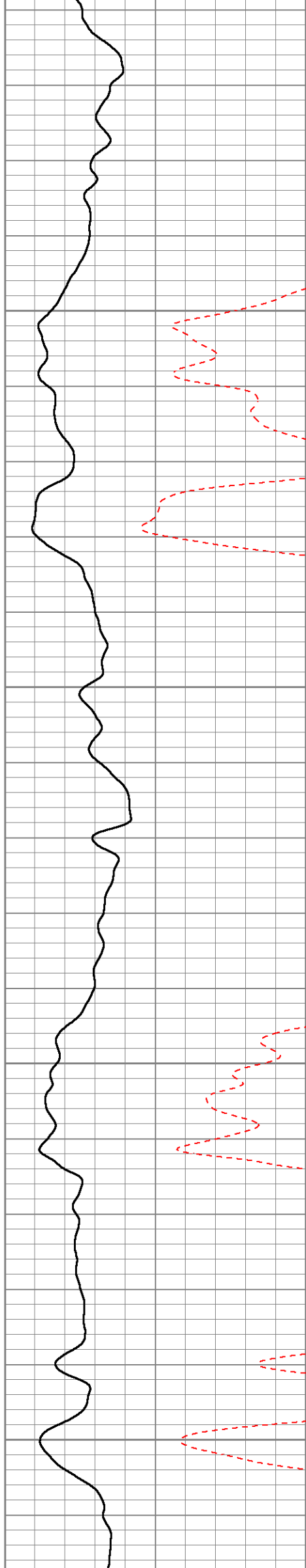

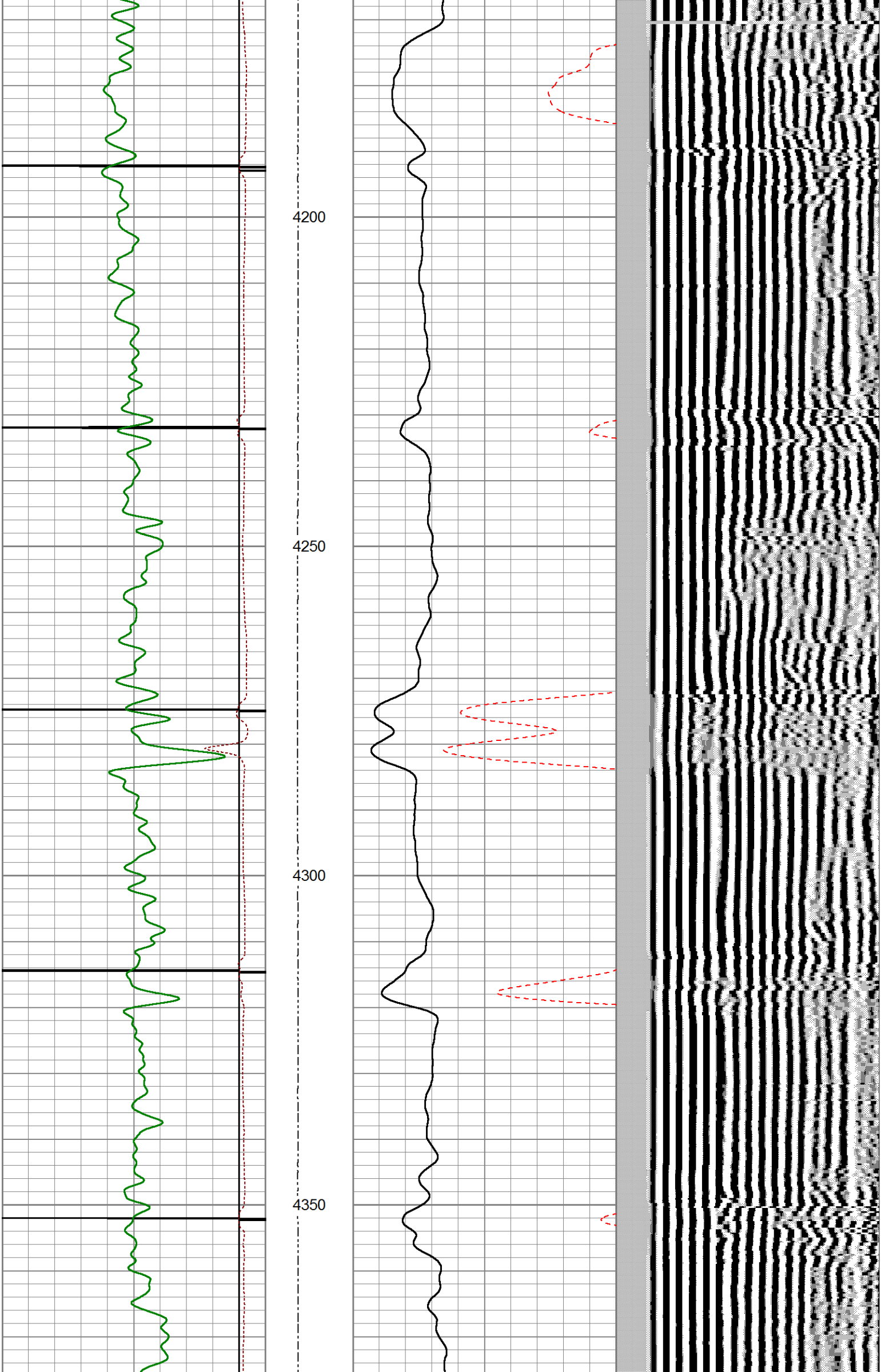

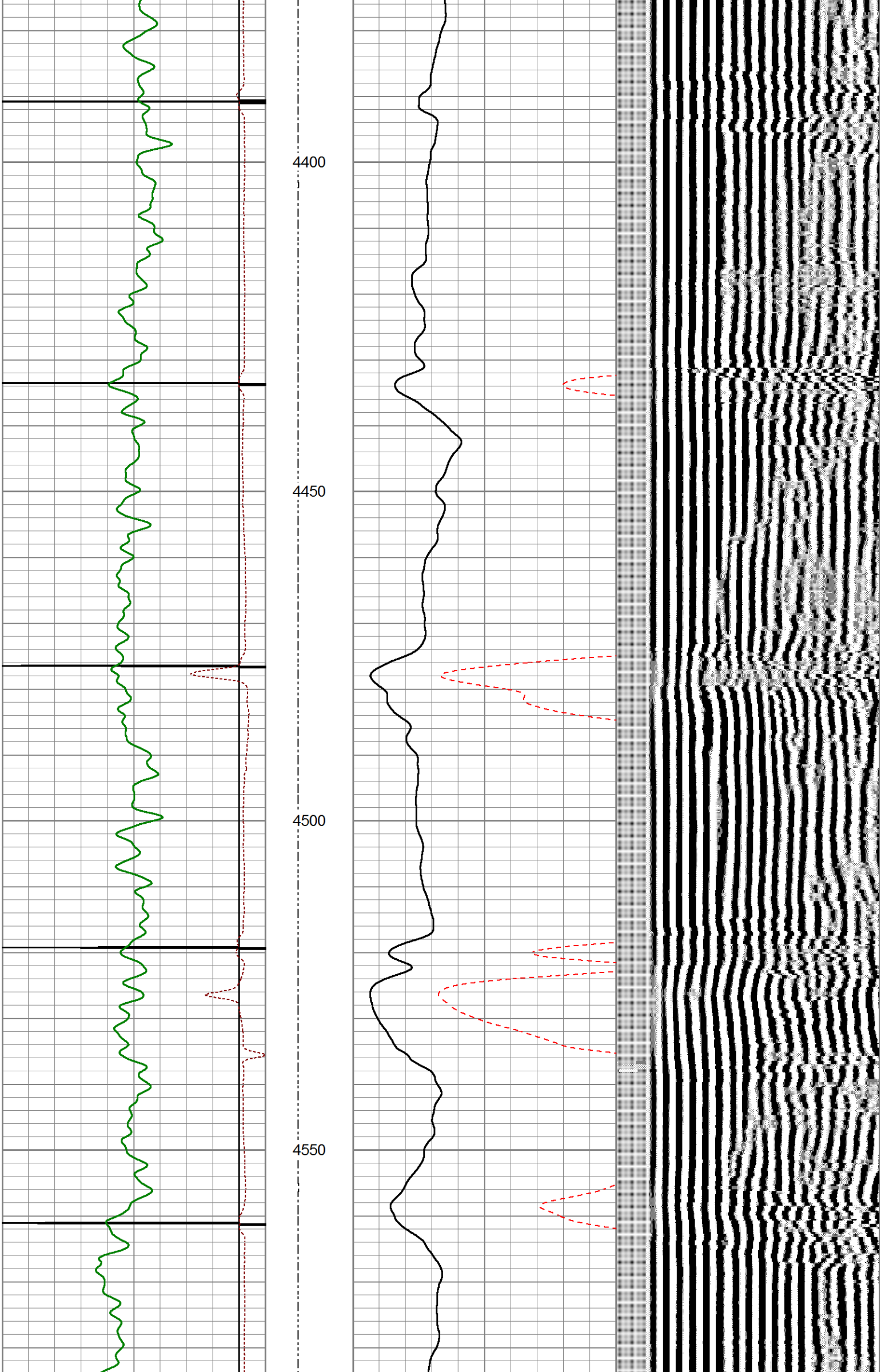

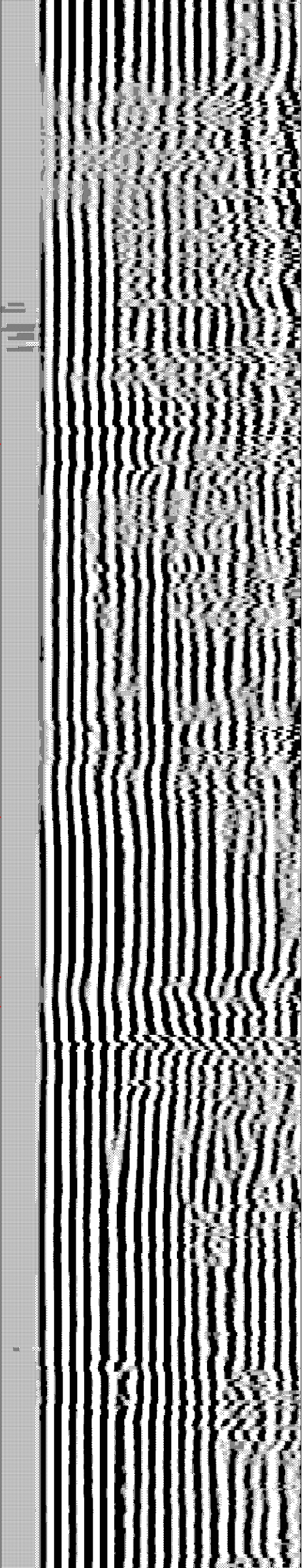
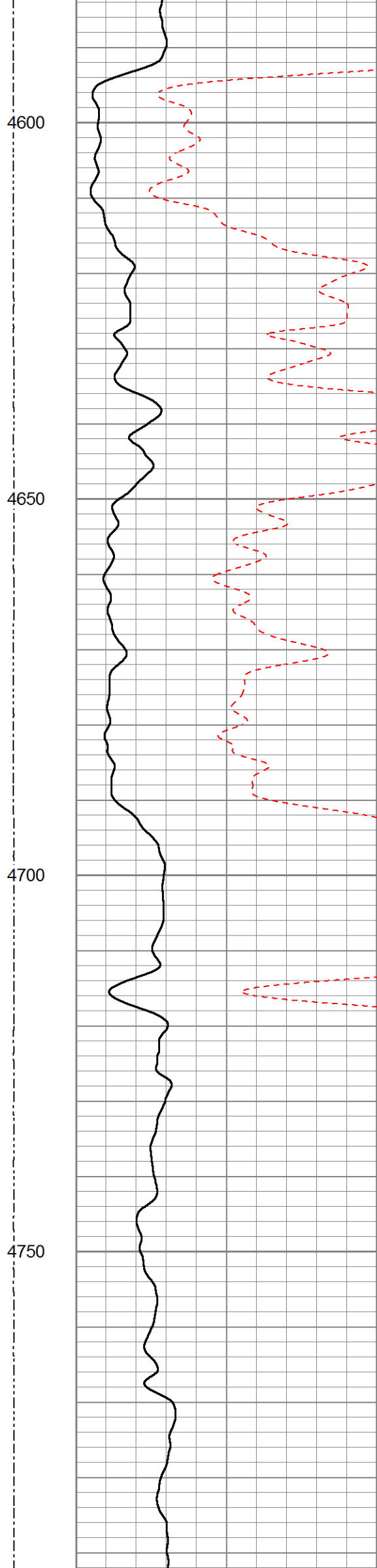
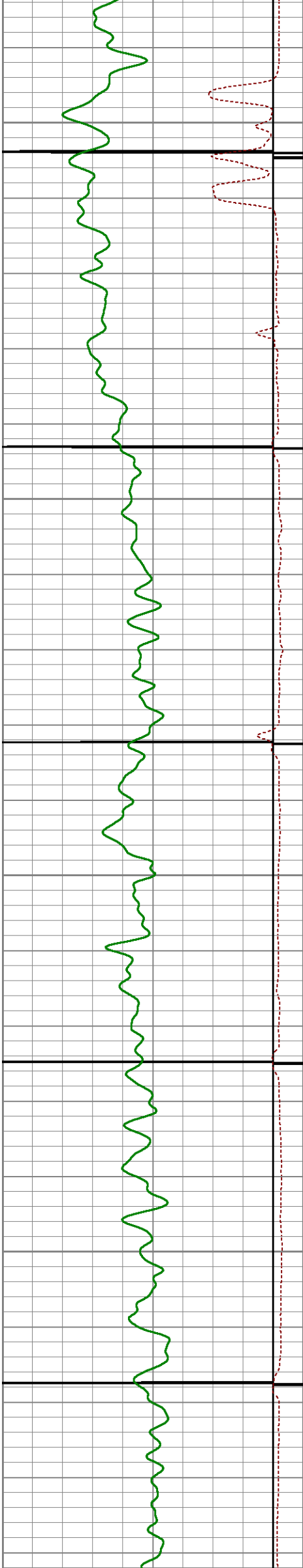

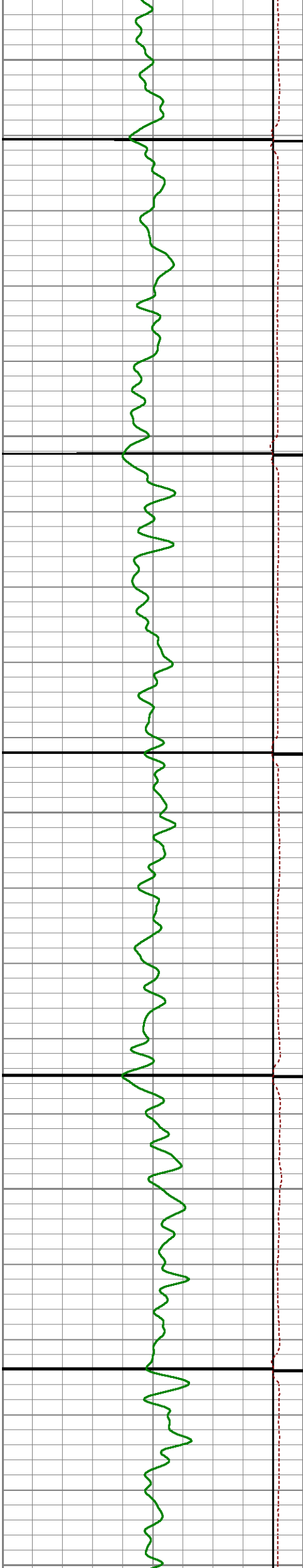

4800

4850

4900

4950

5000

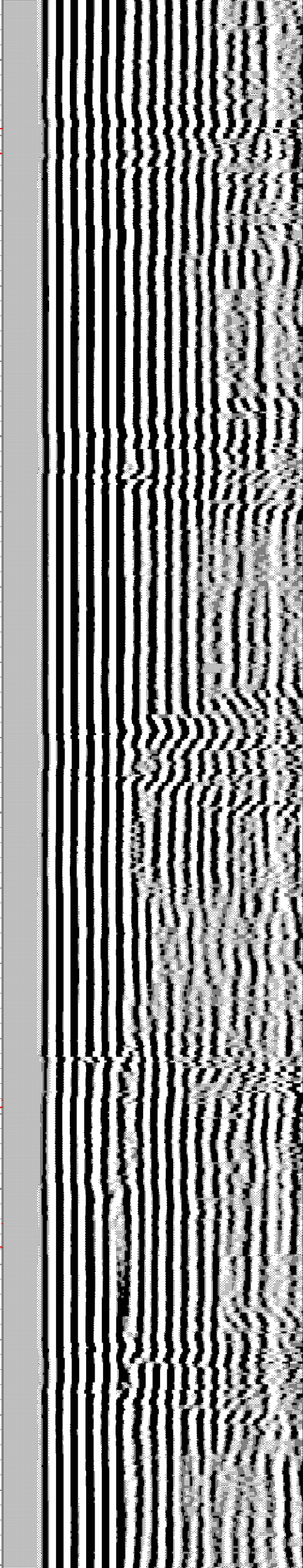
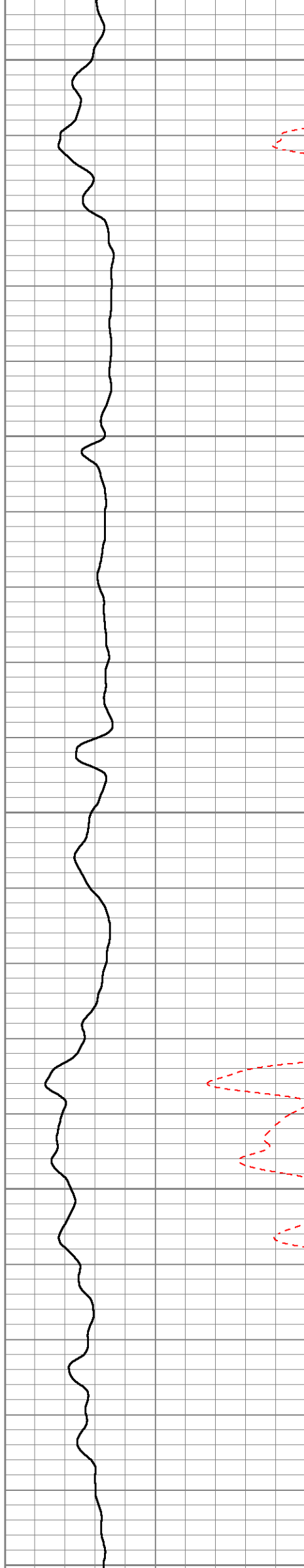

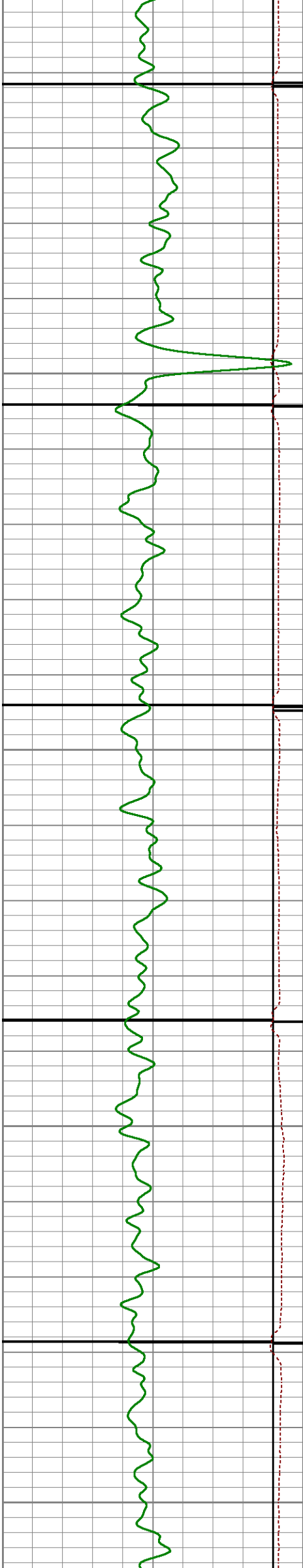

5000
5050
5100
5150
5200

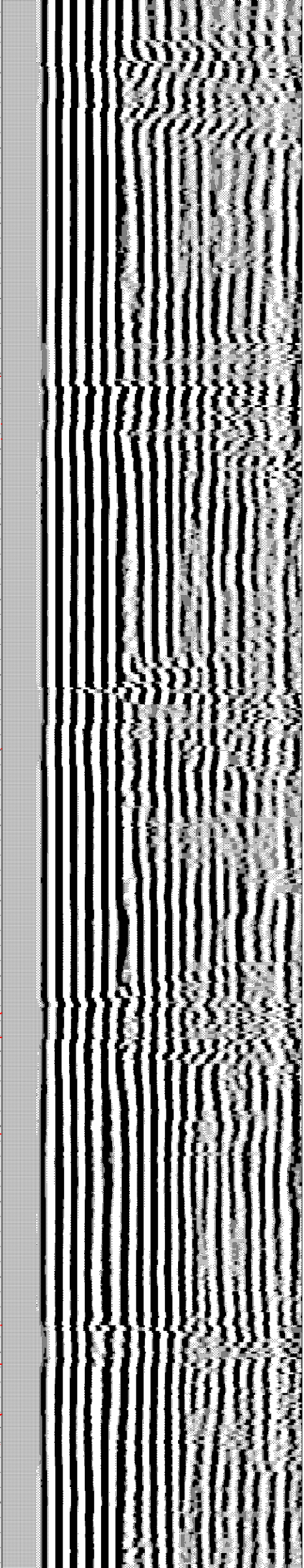
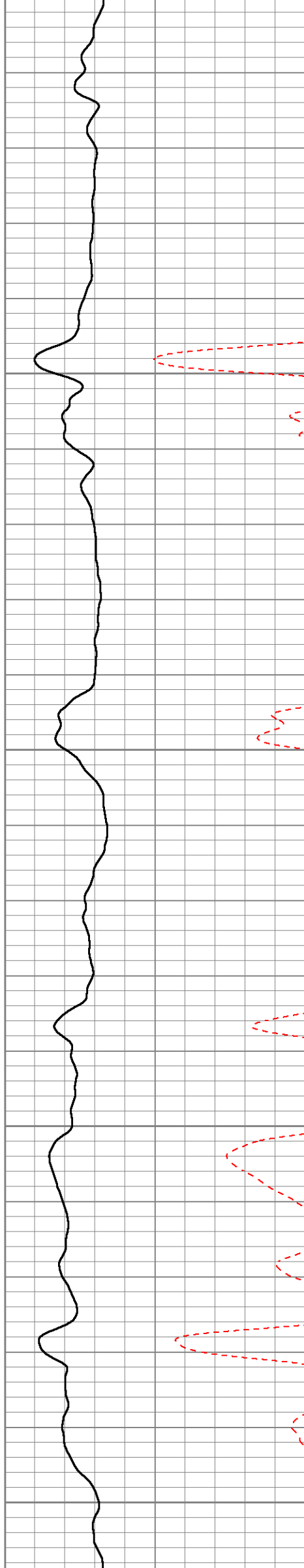

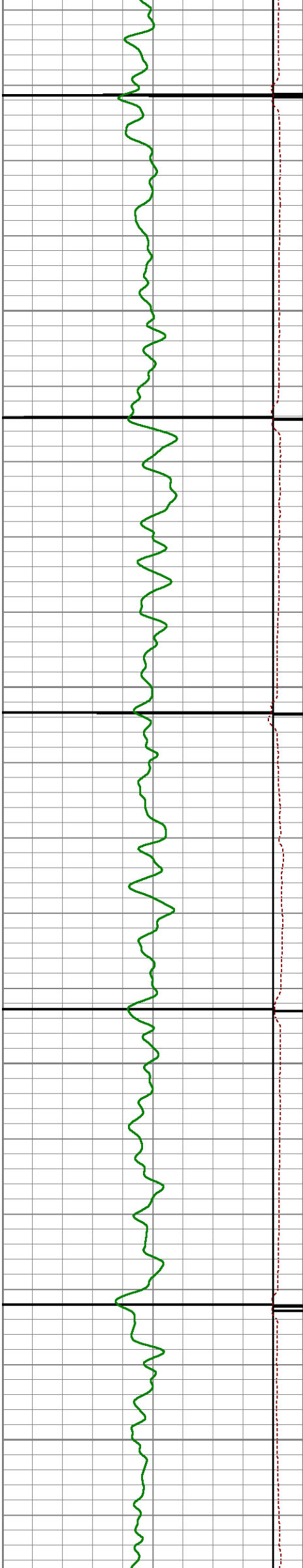

5250

5300

5350

5400

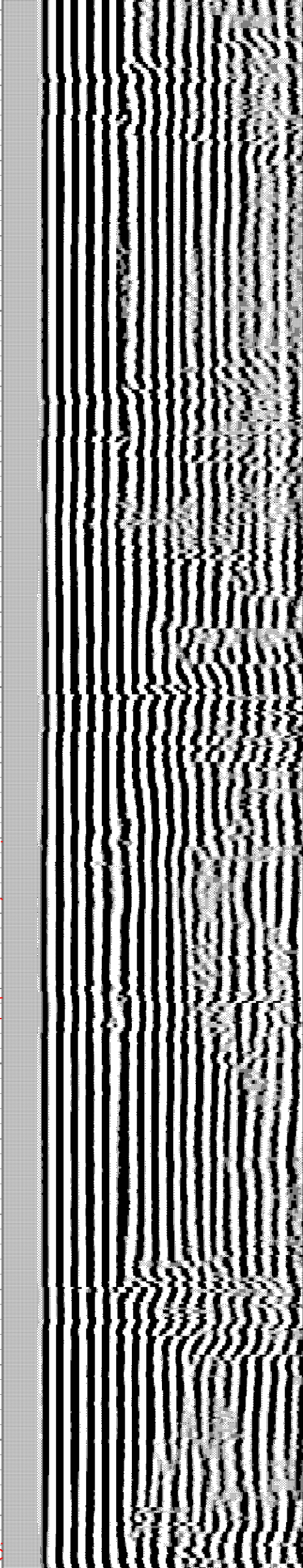
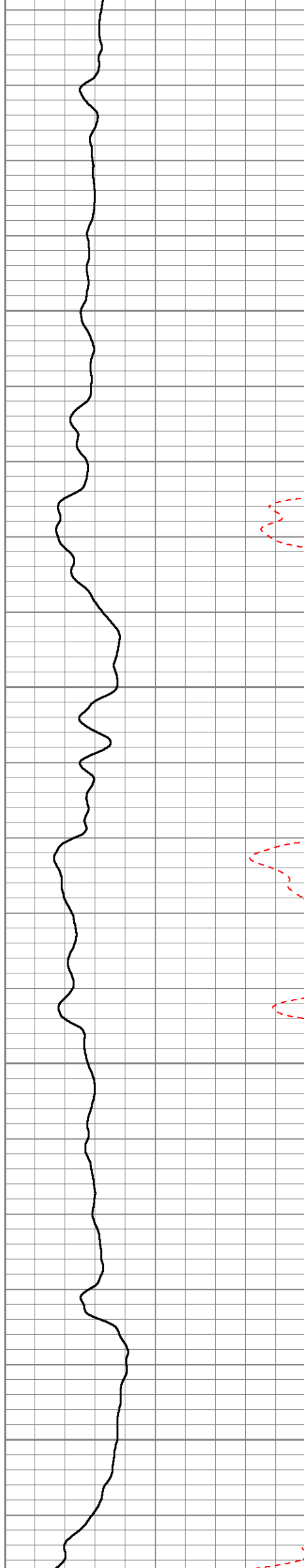

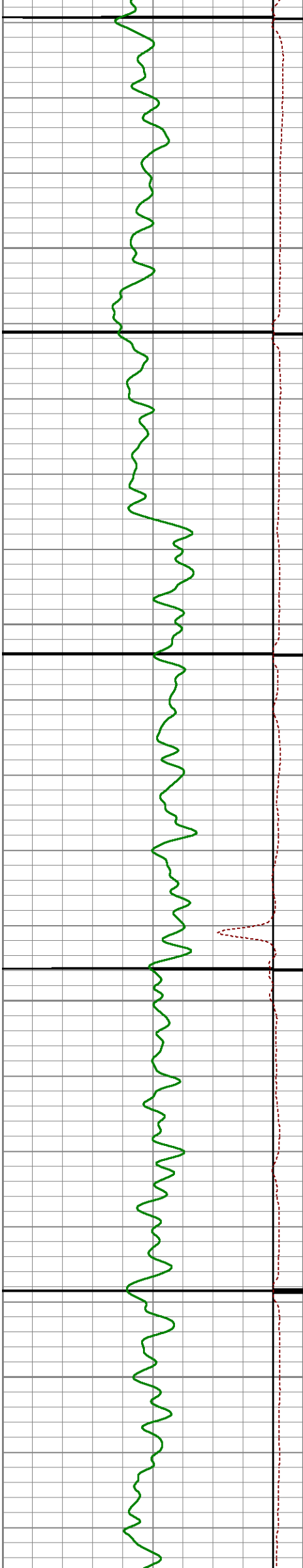

5450

5500

5550

5600

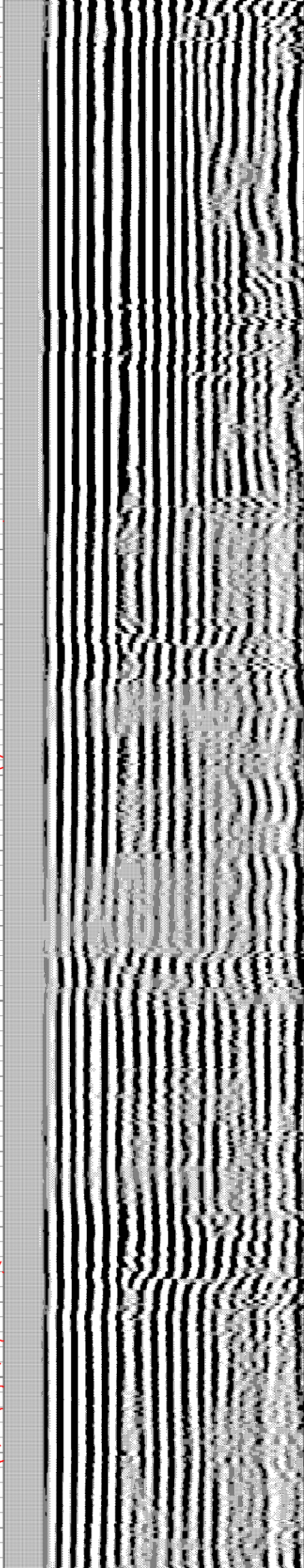
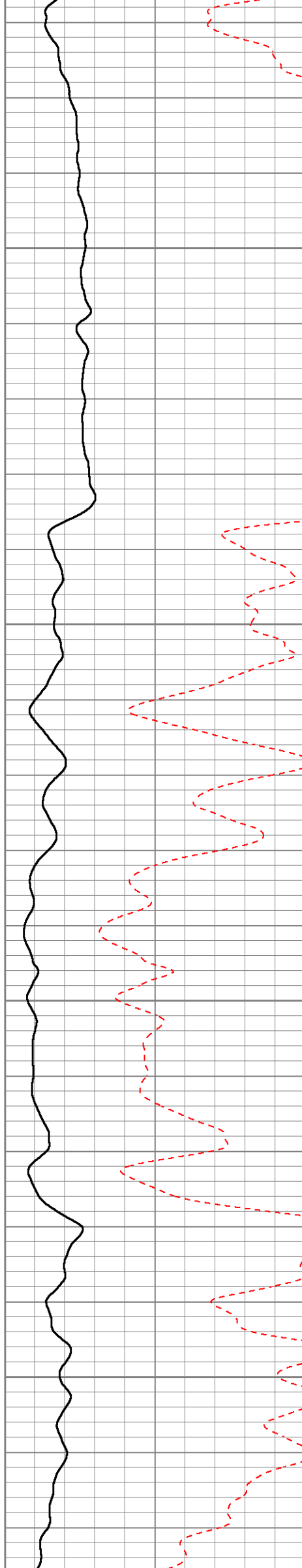

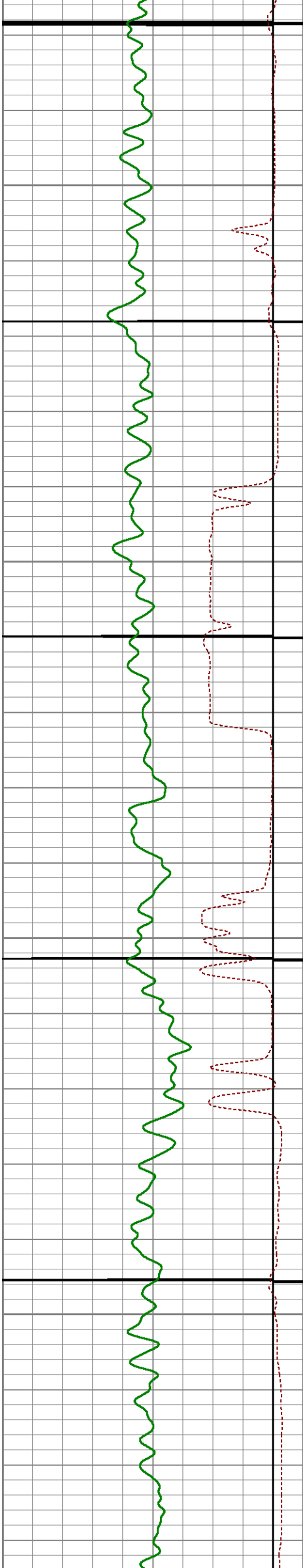

5650

5700

5750

5800

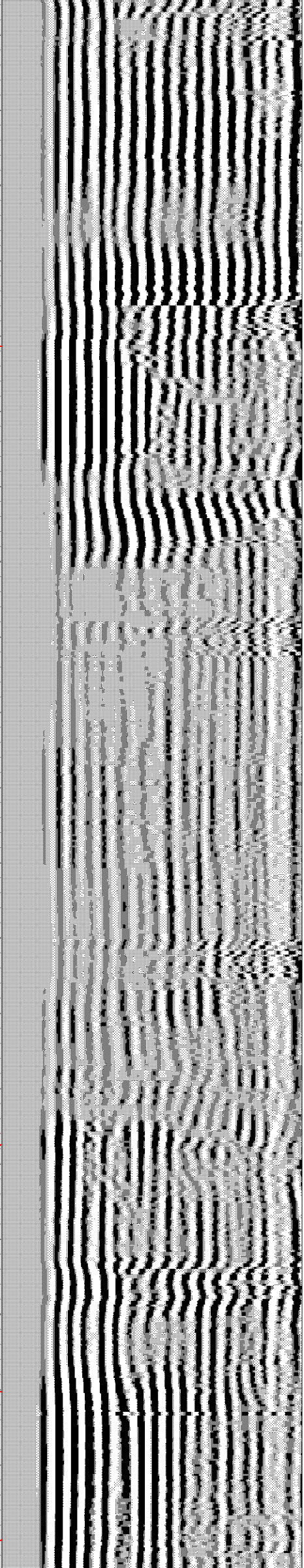
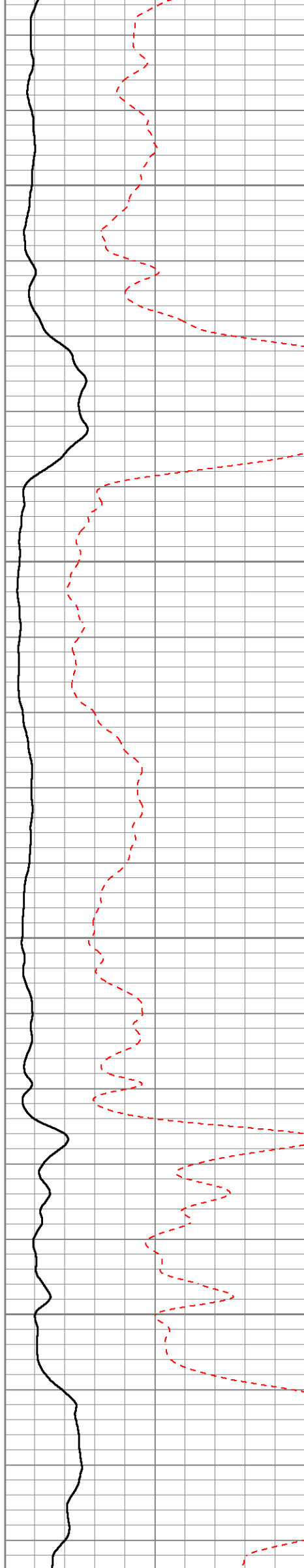

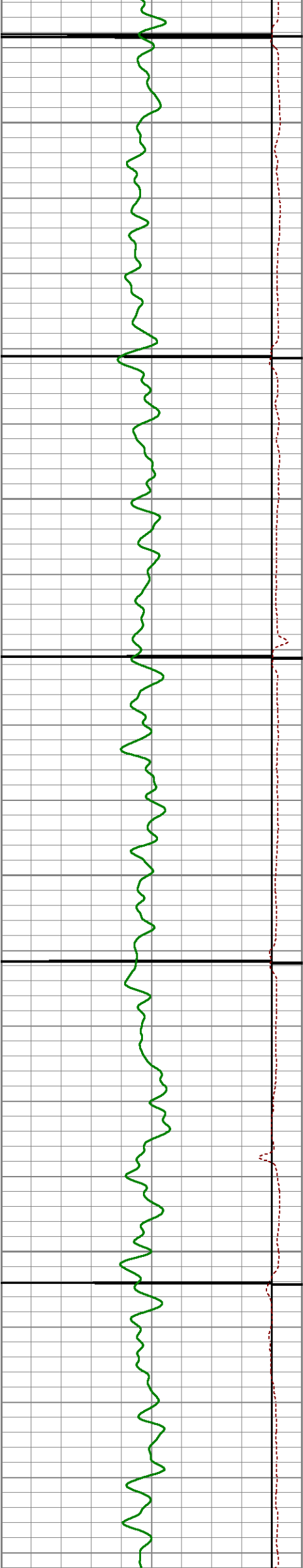

5850

5900

5950

6000

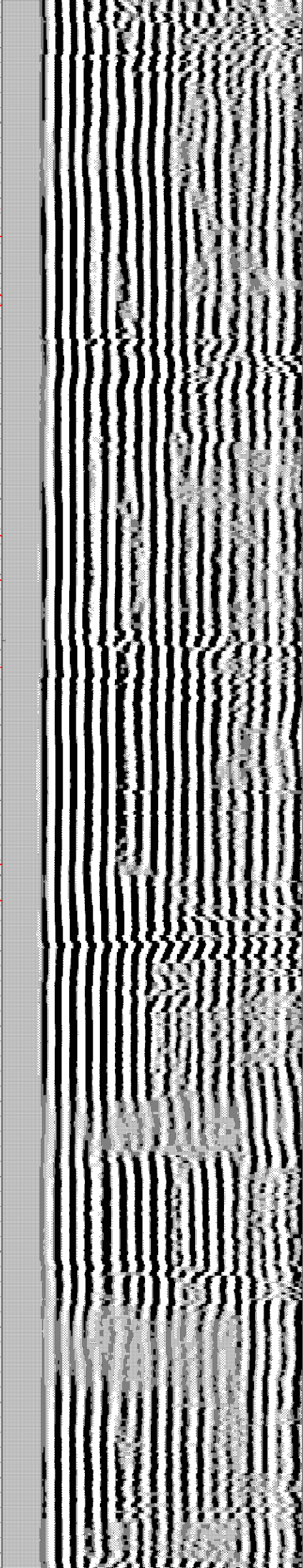
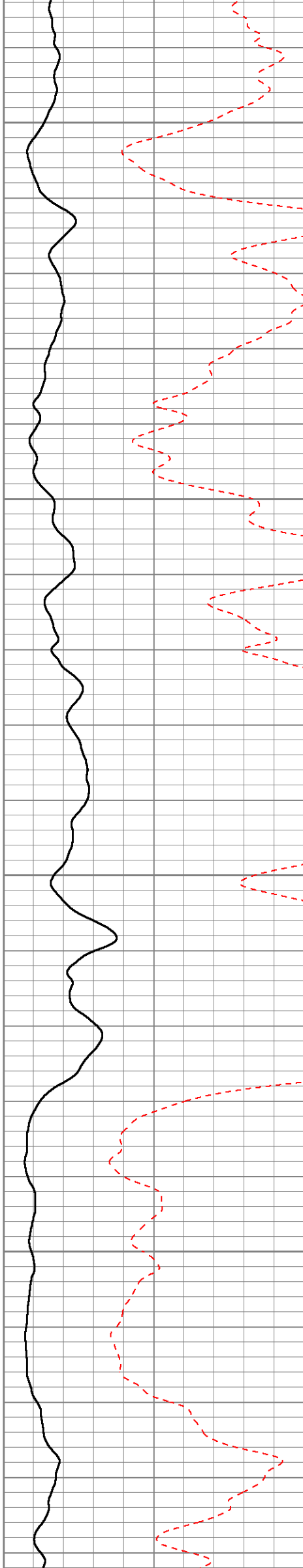

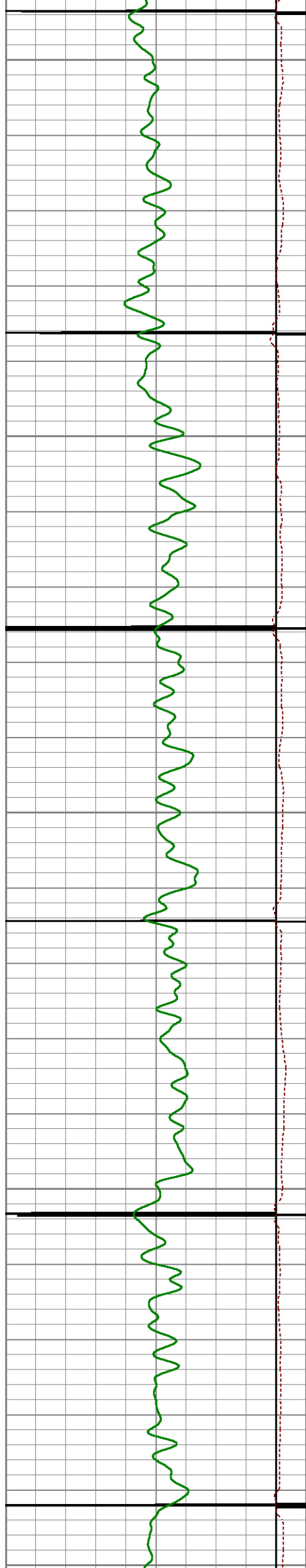

6050

6100

6150

6200

6250

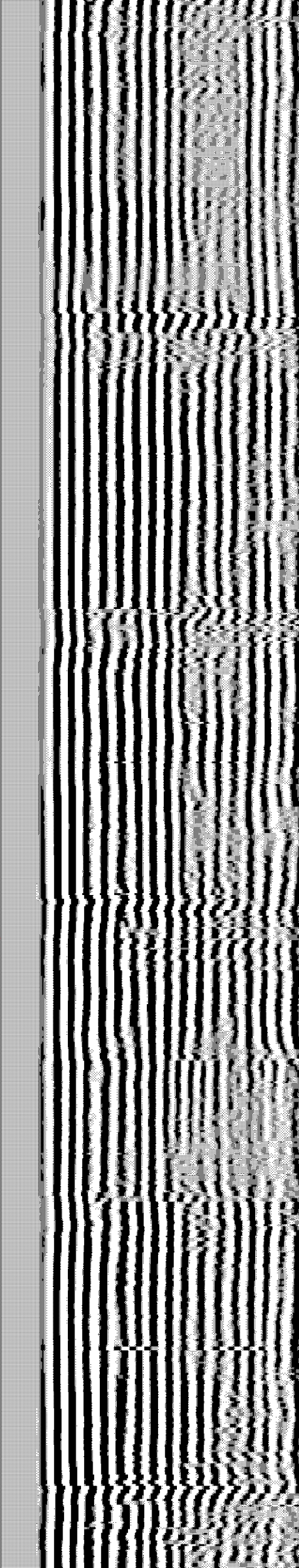
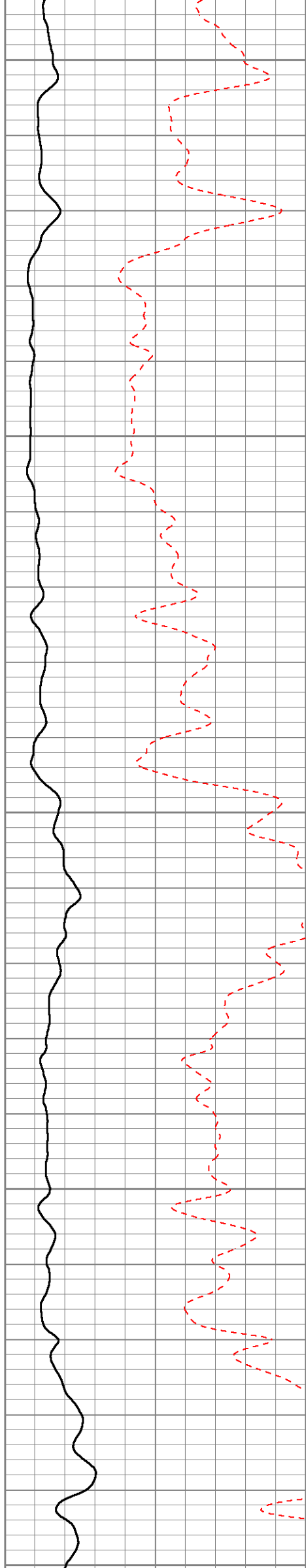

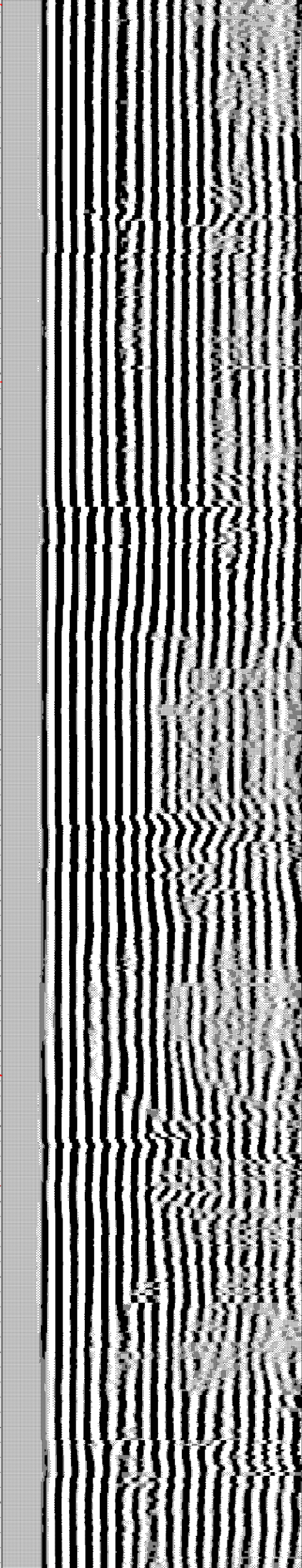
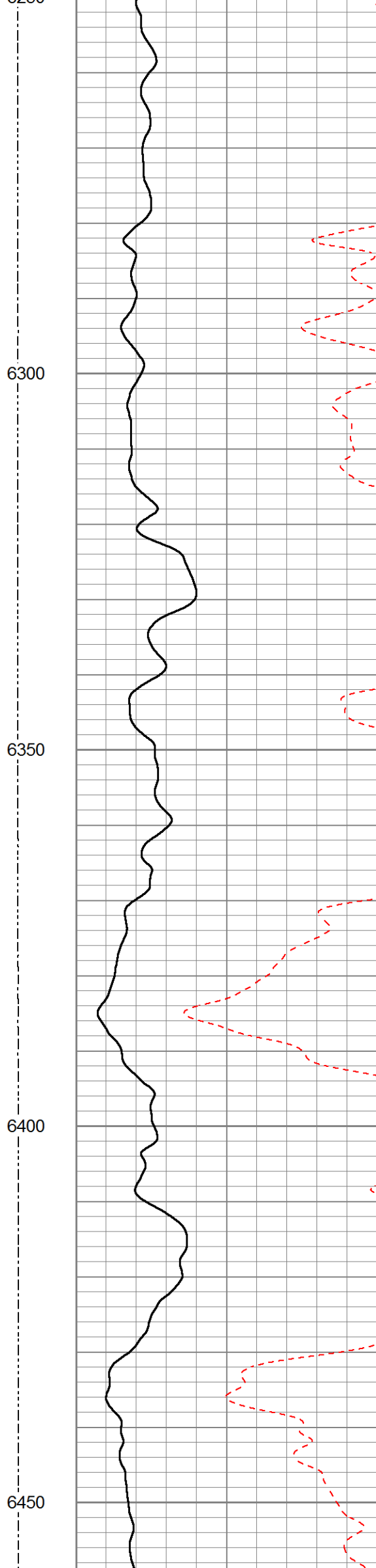
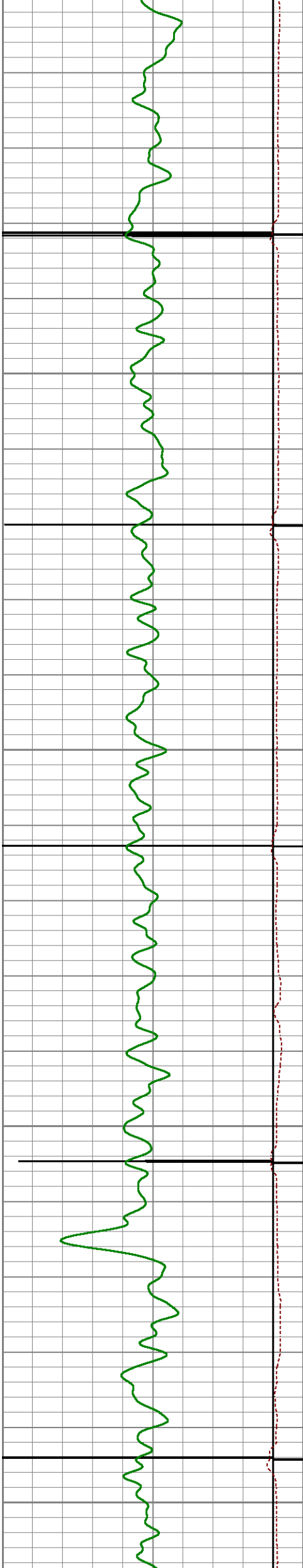

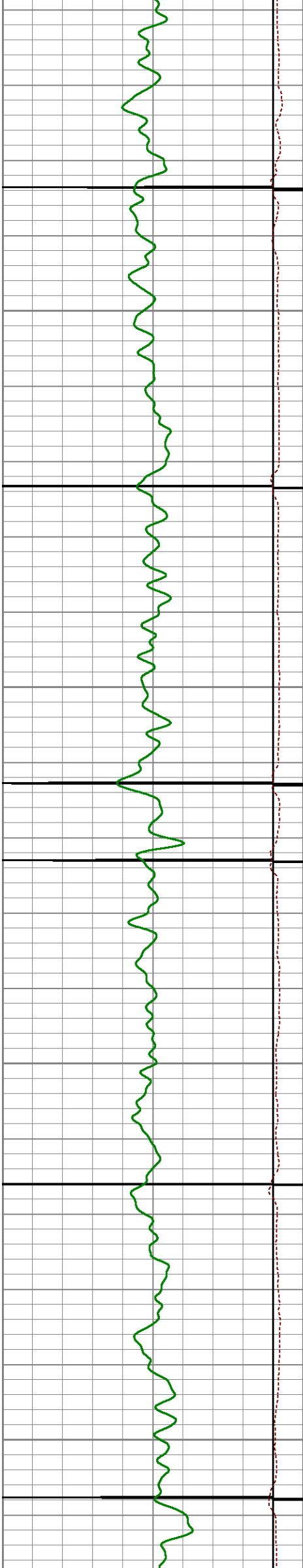

6500

6550

6600

6650

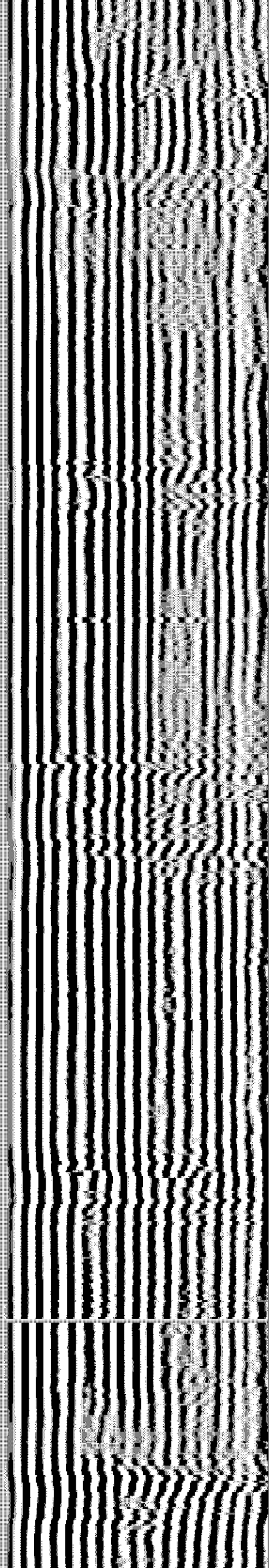
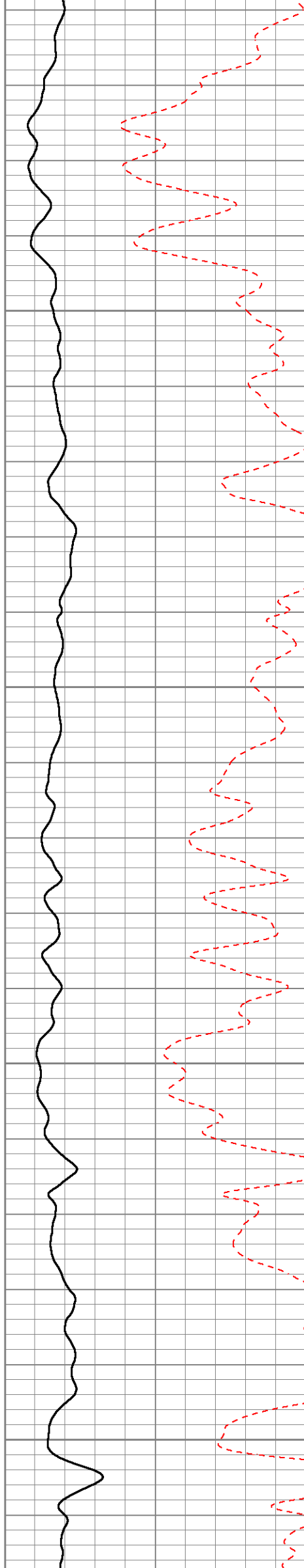

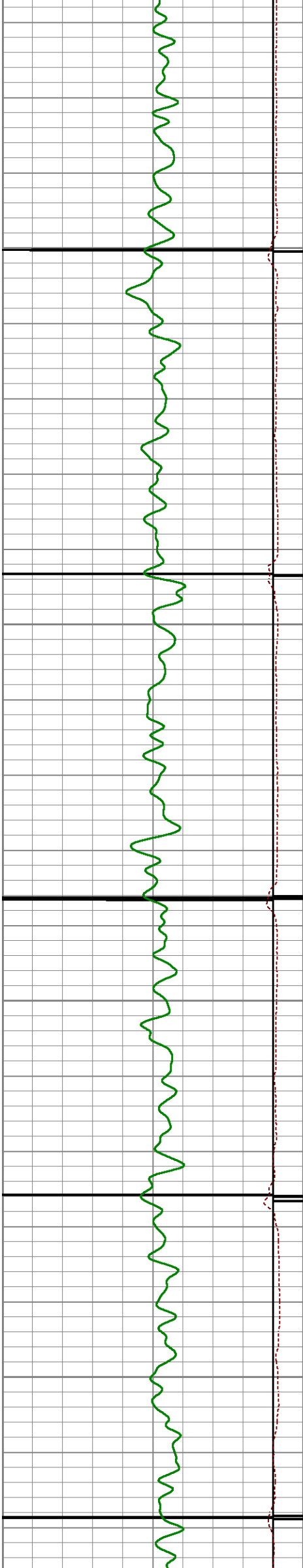

6700

6750

6800

6850

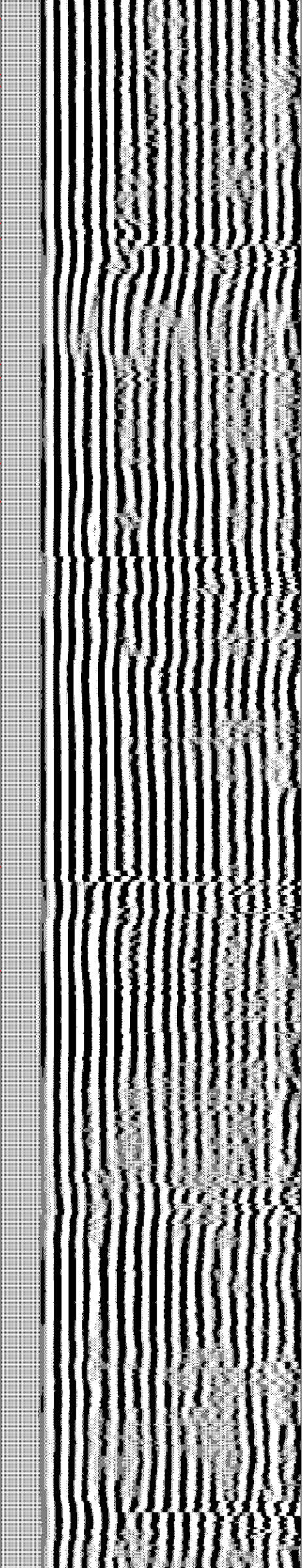
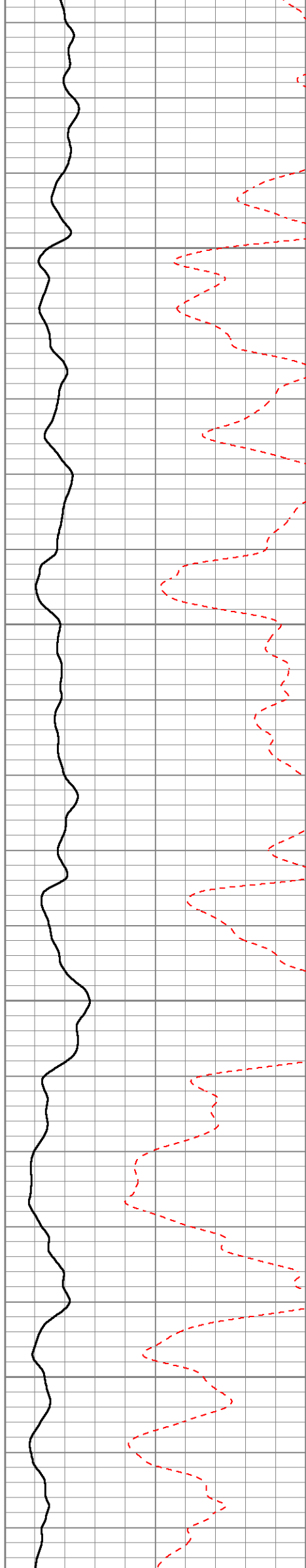

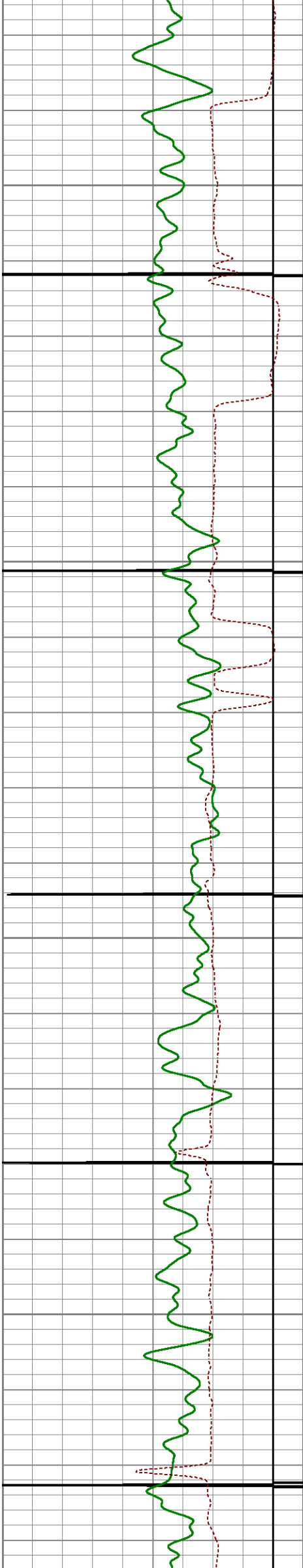

6900

6950

7000

7050

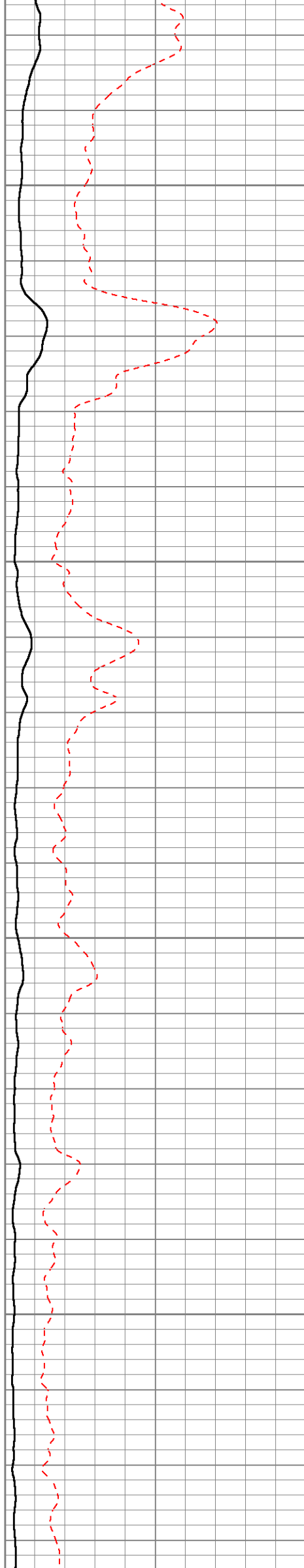

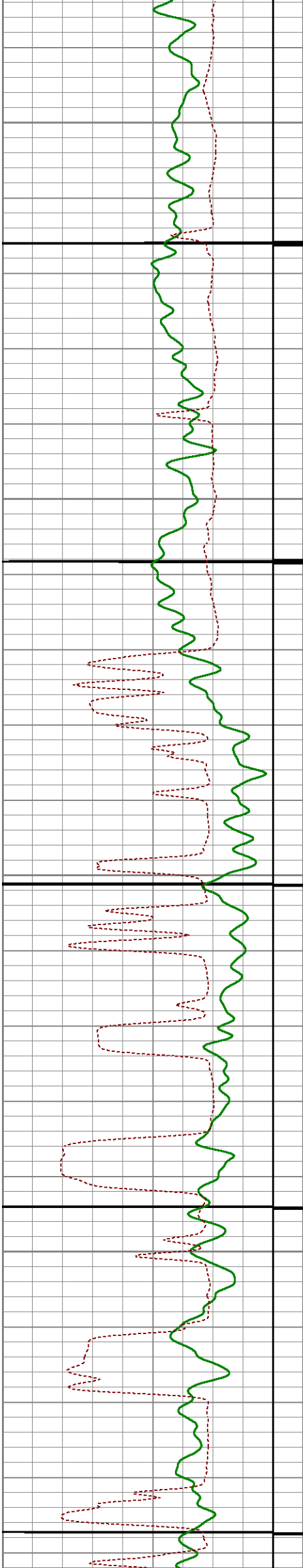

7100

7150

7200

7250

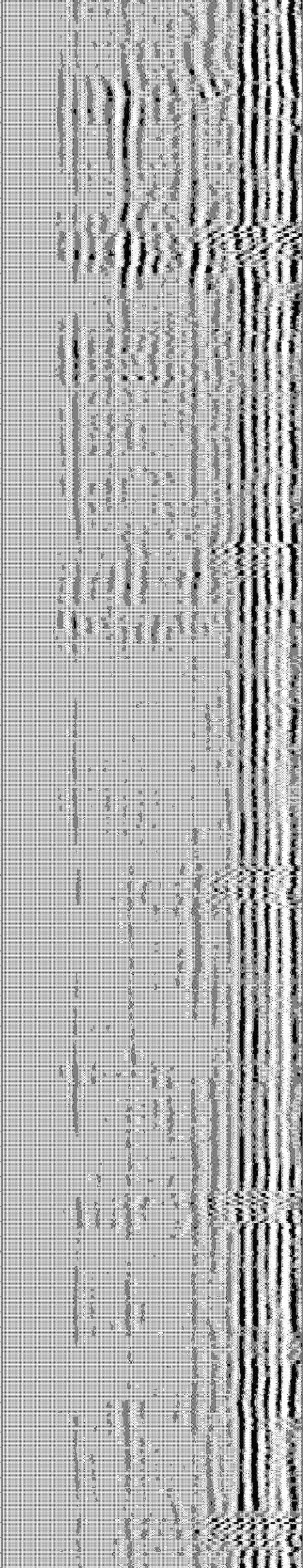
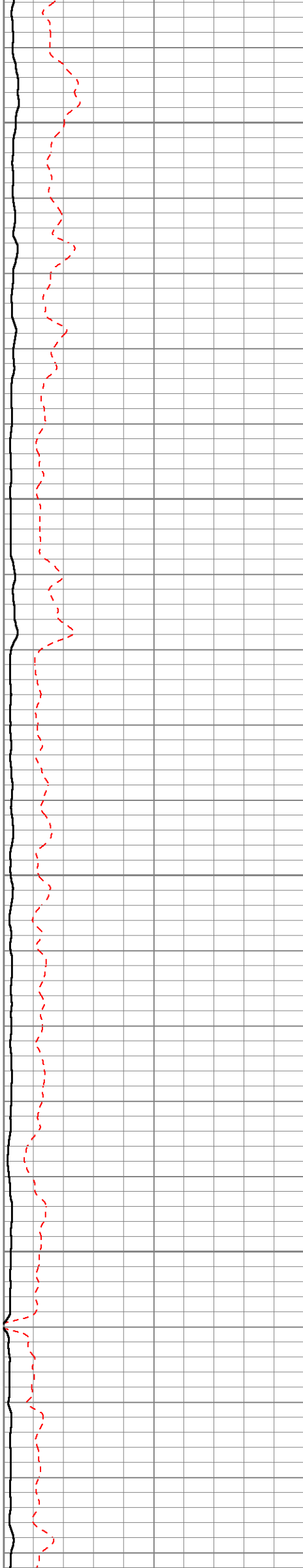

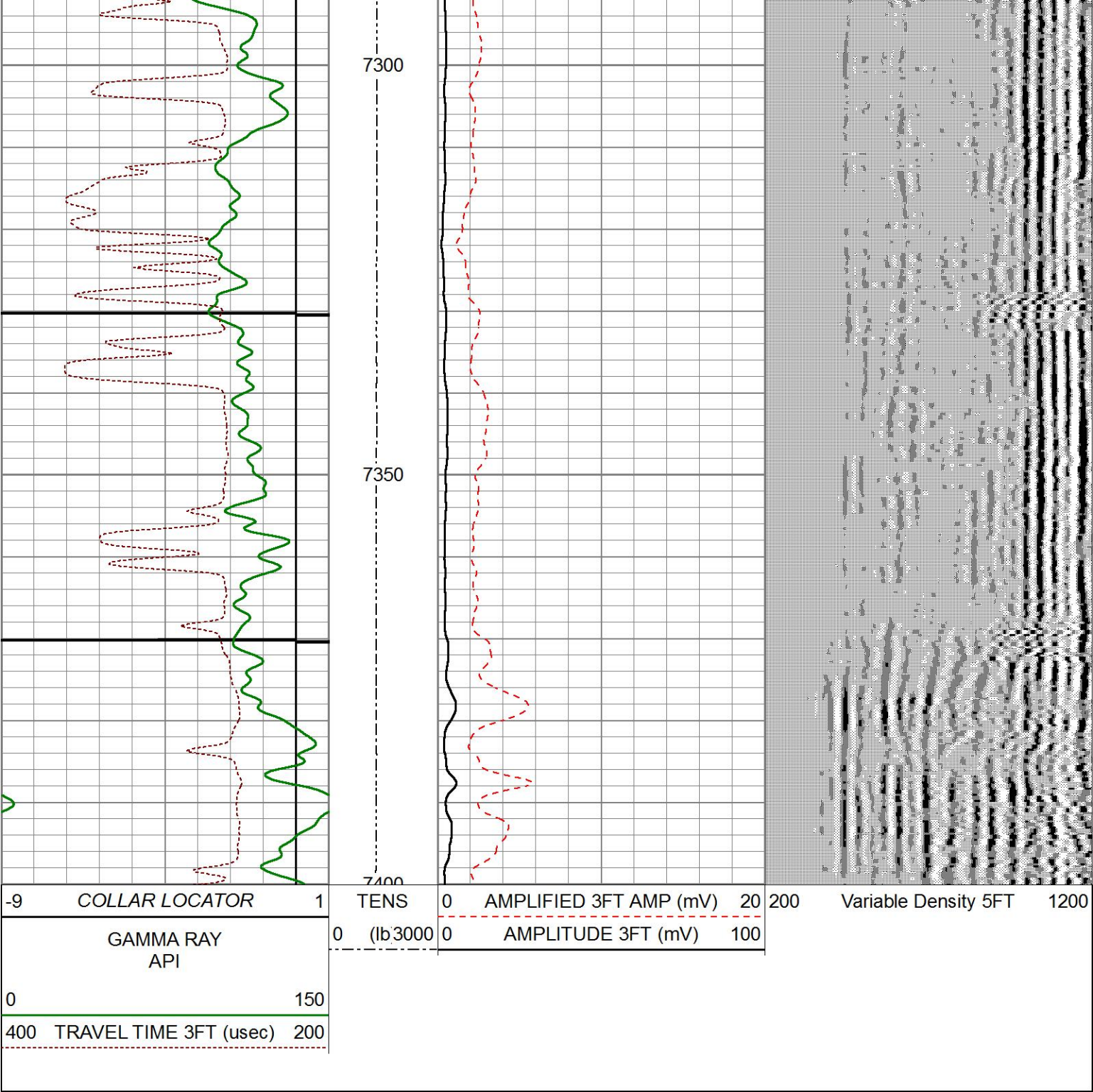

Weatherford®

REPEAT PASS

CEMENT BOND LOG

Database File extractionoilandgas_fairview6_cbl.db
Dataset Pathname pass15
Presentation Format gc3ft5ft
Dataset Creation Wed Feb 17 23:11:50 2016
Charted by Depth in Feet scaled 1:200

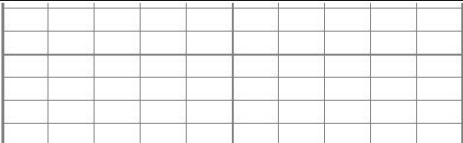
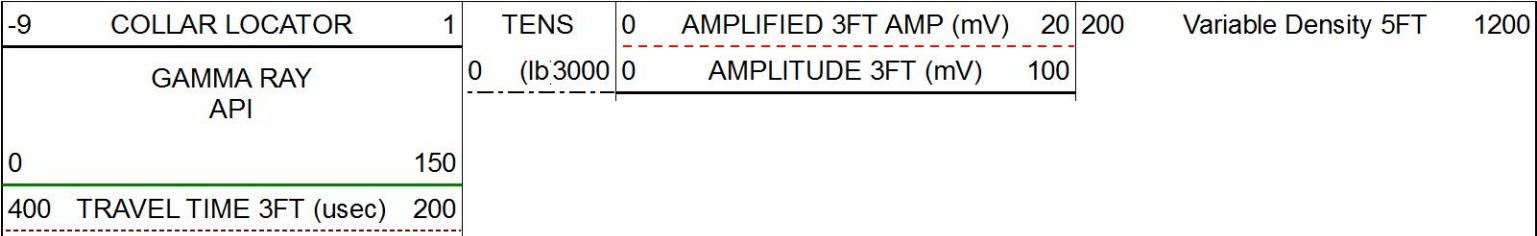

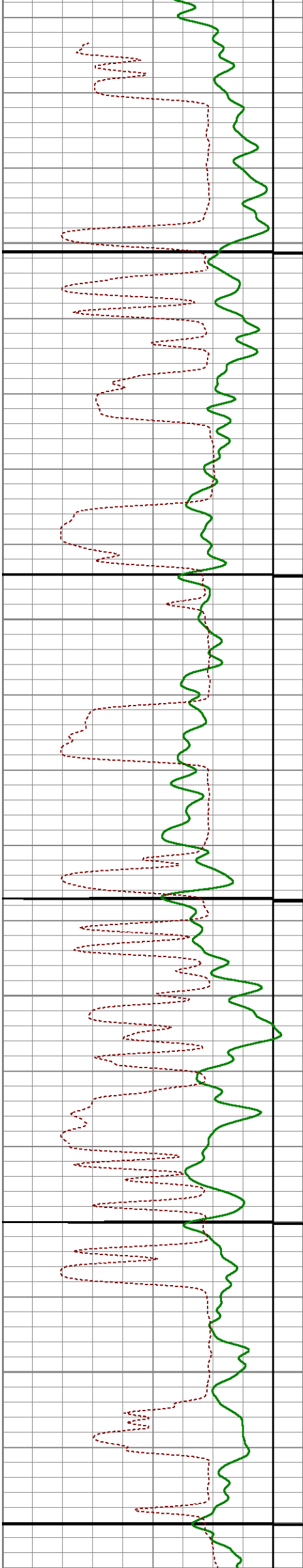

7200

7250

7300

7350

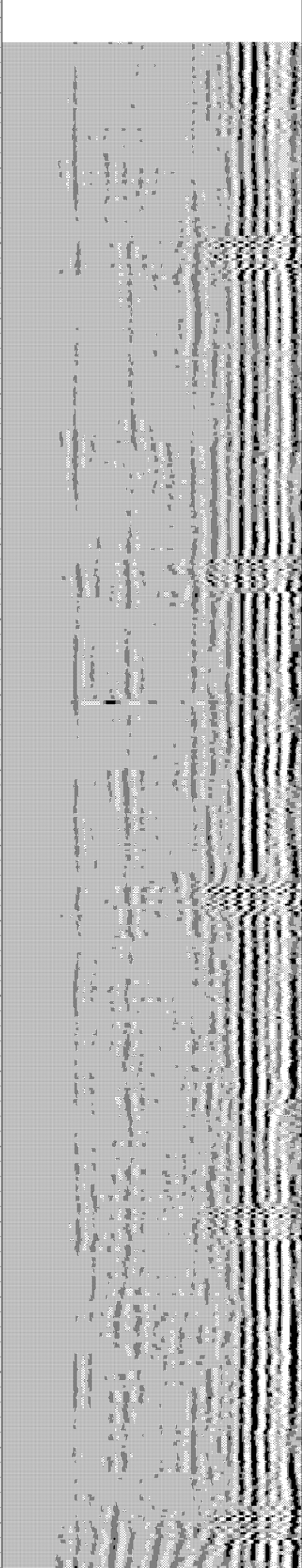
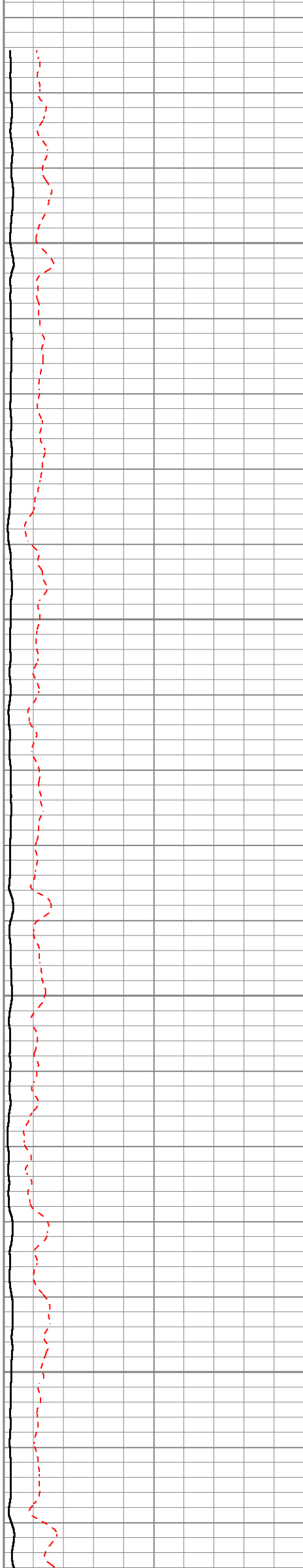

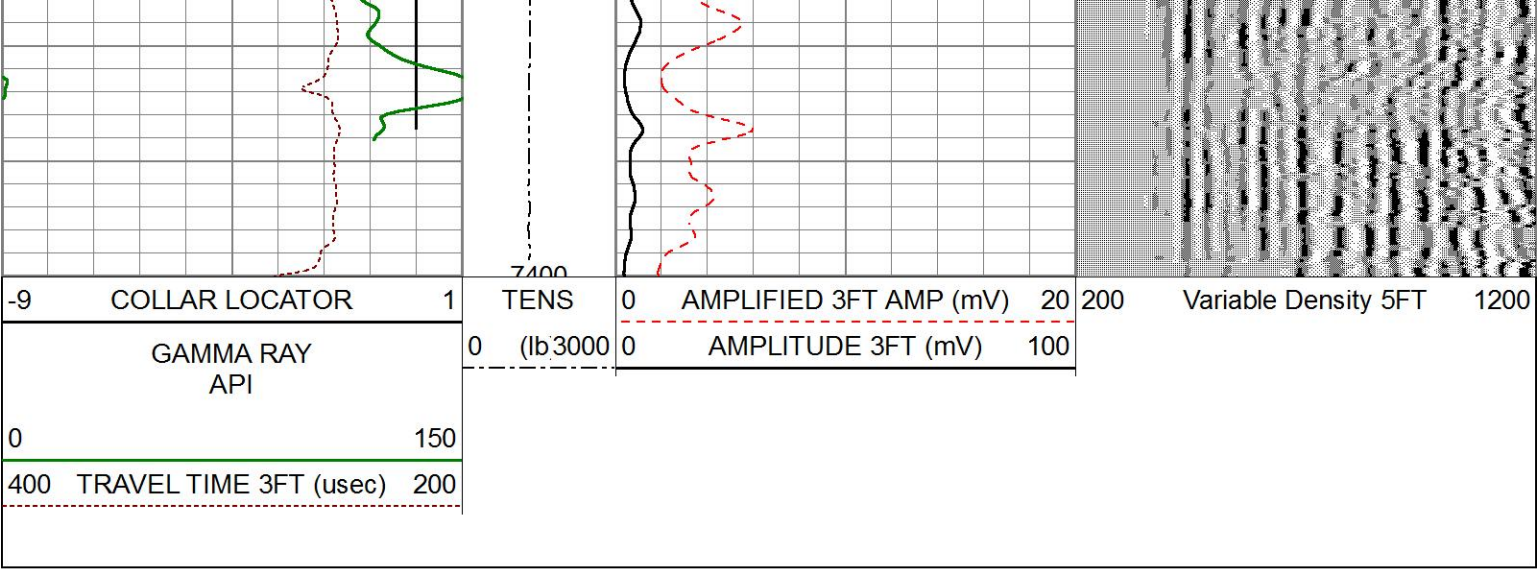

REPEAT PASS

CEMENT BOND LOG

Weatherford®

Sensor	Offset (ft)	Schematic	Description	Length (ft)	O.D. (in)	Weight (lb)
CCL	23.39		CHD-Weatherford	1.03	1.44	
			CCLL-CTBA2.7H (CTBA2_7H) 2.75CCL/TELEMETRY COMPUTALOG LOGGING CCL	3.40	2.75	40.00
GR	19.78		GR-GRBA2.7H (GRBA2_7H) 2 3/4" 350F/20K PSI COMPUTALOG SIX PIN GAMMA RAY	4.76	2.75	40.00
			CENT-2.75C 2 3/4" computalog cent	3.08	2.75	11.90
WVFS8	7.65		SCBT-SCBT2.7H (SCBT2_7H-XXXX) 2 3/4" 350F/20K PSI COMPUTALOG SECTOR	10.29	2.75	90.00

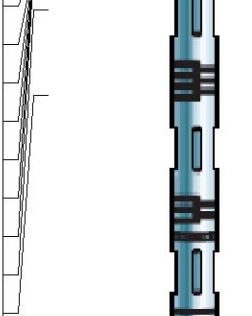
WVFS7	7.65		BOND TOOL				
WVFS6	7.65						
WVFS5	7.65						
WVFS4	7.65						
WVFS3	7.65						
WVFS2	7.65						
WVFS1	7.65						
WVF3FT	7.16						
WVF5FT	6.18						
WVFSYNC	2.67						
WVFCAL	2.67						
			CENT-2.75CCent 2 3/4" computalog cent	2.50	2.75	11.90	
			BullPlug-BullPlug1	0.17	1.69	2.00	
Dataset: extractionoilandgas_fairview6_cbl.db: field/well/run1/pass16 Total length: 25.22 ft Total weight: 195.80 lb O.D.: 2.75 in							