

Company	EXTRACTION OIL AND GAS	
Well	FAIRVIEW 4	
Field	WATTENBERG	
County	WELD	
State	COLORADO	
Company	EXTRACTION OIL AND GAS	
Well	FAIRVIEW 4	
Field	WATTENBERG	
County	WELD	
State	COLORADO	
Location:	SHL: 1855' FSL & 446' FWL	
Permanent Datum	GL	Elevation 4944
Log Measured From	KB	
Drilling Measured From	KB	
SEC 5	TWP 2N	RGE 68W
API # : 05-123-41523-00		Other Services

Date	17 FEB 2016
Run Number	1
Depth Driller	14579
Depth Logger	7650
Bottom Logged Interval	7650
Top Log Interval	0
Open Hole Size	6.875
Type Fluid	H2O
Density / Viscosity	8.4
Max. Recorded Temp.	225
Estimated Cement Top	SEE LOG
Time Well Ready	1630
Time Logger on Bottom	SEE LOG
Equipment Number	14166
Location	CASPER
Recorded By	N. SOUTHAM
Witnessed By	JOSE TORRES

Borehole Record				Tubing Record			
Run Number	Bit	From	To	Size	Weight	From	To
Casing Record	Size			Wgt/Ft	Top		Bottom
Surface String	9.625			36	0		850
Prot. String							
Production String	5.5			17	0		14579
Liner							

<<< Fold Here >>>

All interpretations of log data are opinions based on inferences from electrical or other measurements. We do not guarantee the accuracy or correctness of any interpretation or recommendation and shall not be liable or responsible for any loss, costs, damages, or expenses incurred or sustained by anyone resulting from any interpretation made by any of our employees or agents. These interpretations are also subject to our general terms and conditions set out in our current Price Schedule.

Remarks: Rig:CRANE Prints:2 Service Order #142941982  
THANK YOU FOR CHOOSING WEATHERFORD WIRELINE YOUR CREW TODAY WAS N. SOUTHAM  
B. SUMMERALL Z. MAGNER THIS LOG WAS RAN AT COSTUMER REQUEST FROM DEEPEST REACHABLE DEPTH TO SU

BHT	EQUIPMENT DATA			
Bit Size	Run No.	Tool Type	Tool No.	Other
Surface Pressure	1	CTBA	233	
Shut In	1	GRBA	212	
	1	CENB	153	
	1	SBTA	233	
	1	CFNA	227	

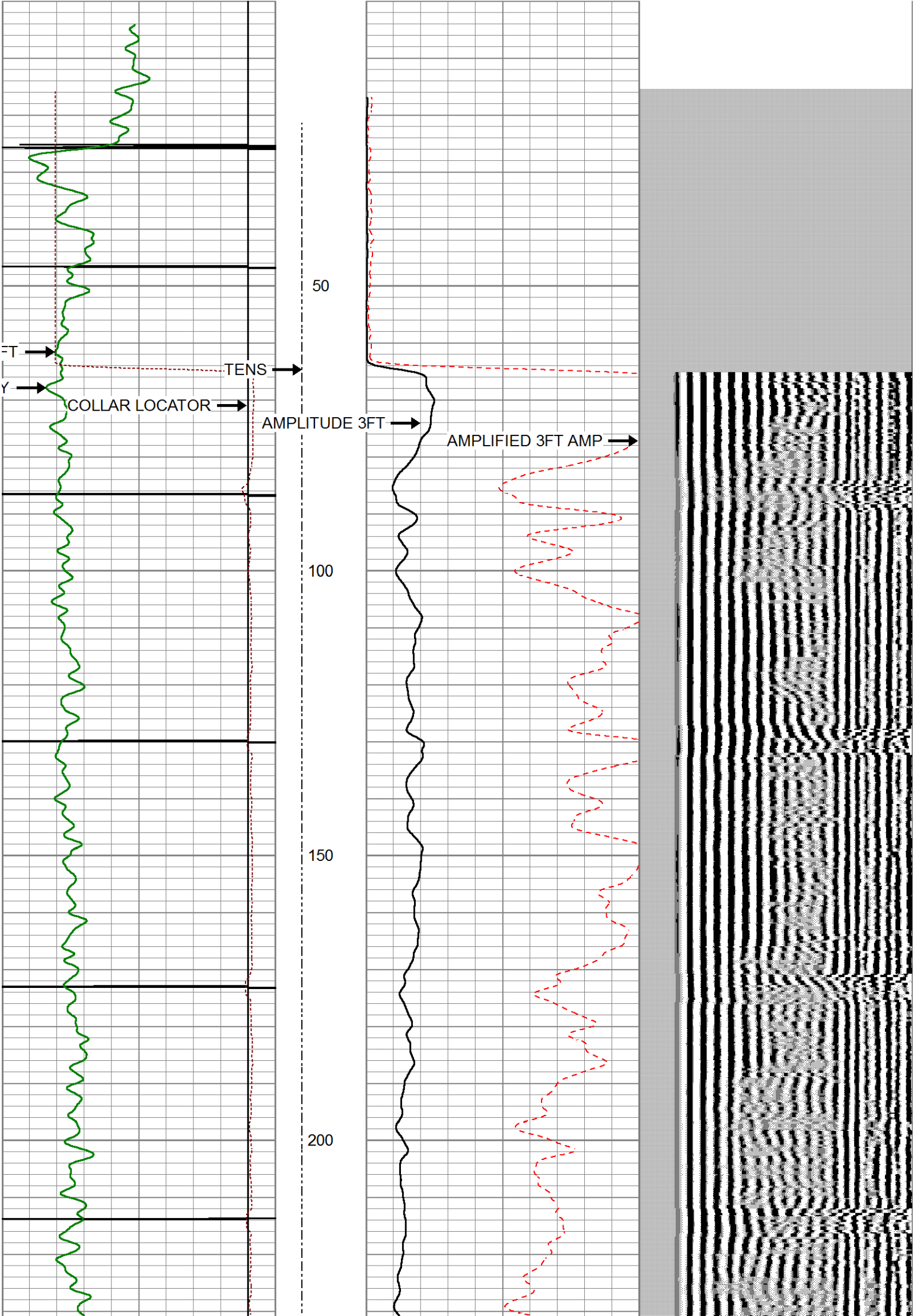



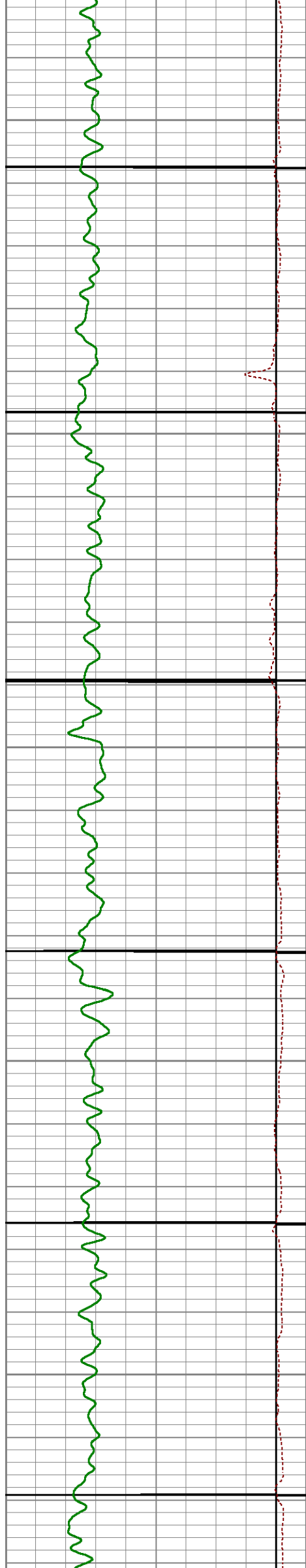

250

300

350

400

450

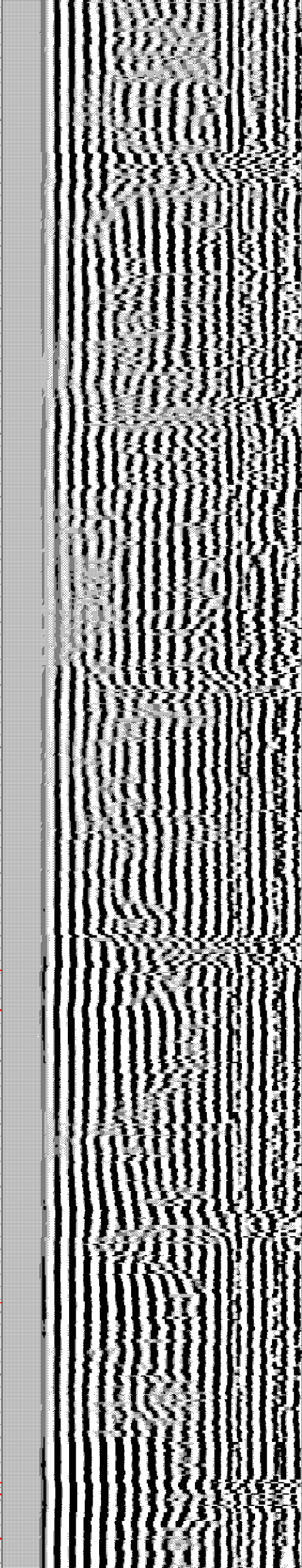
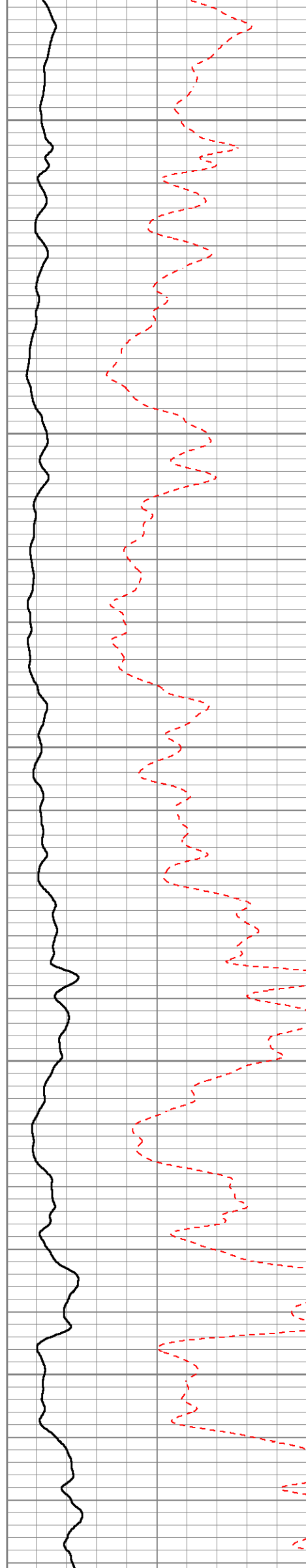

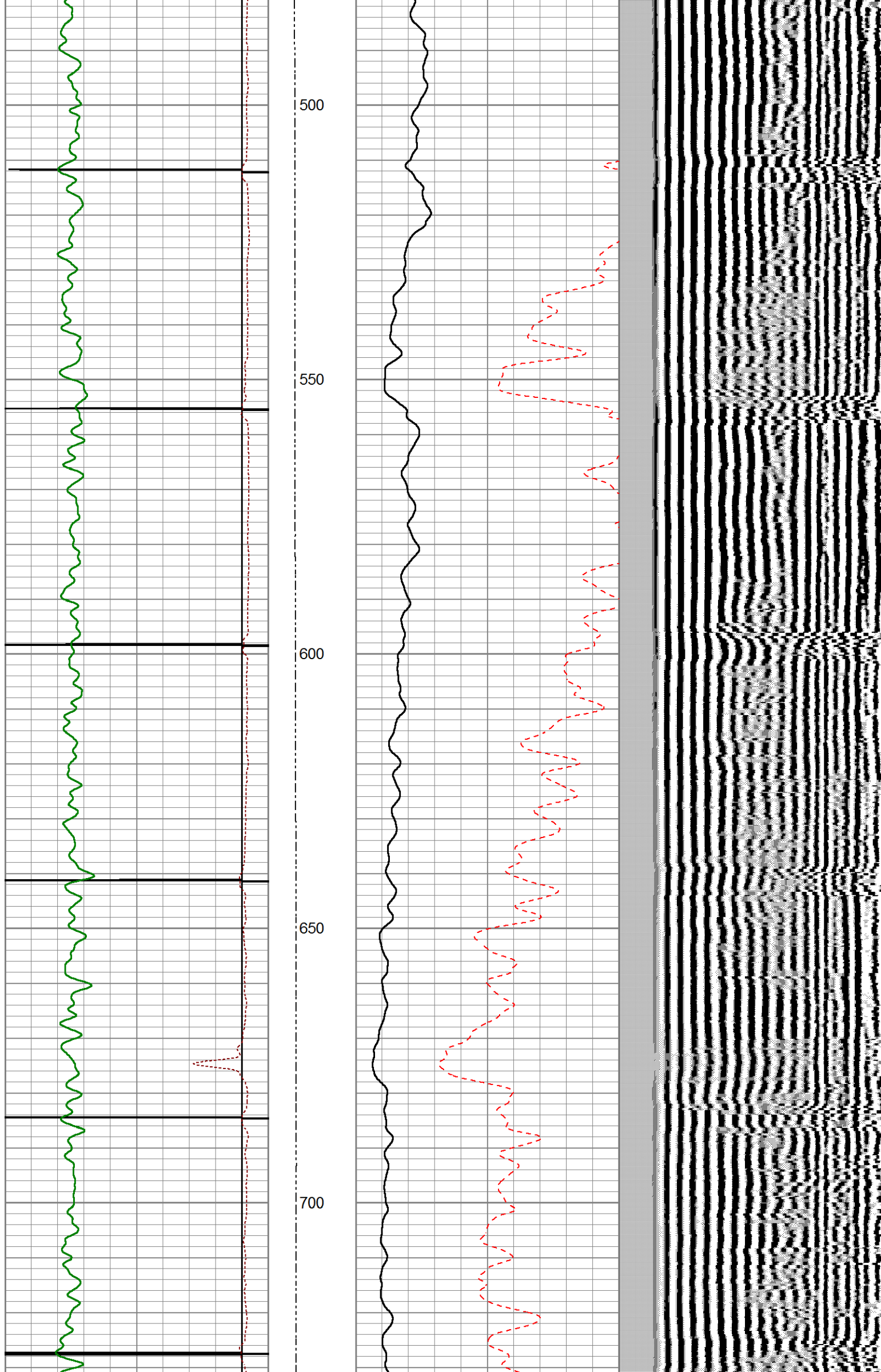



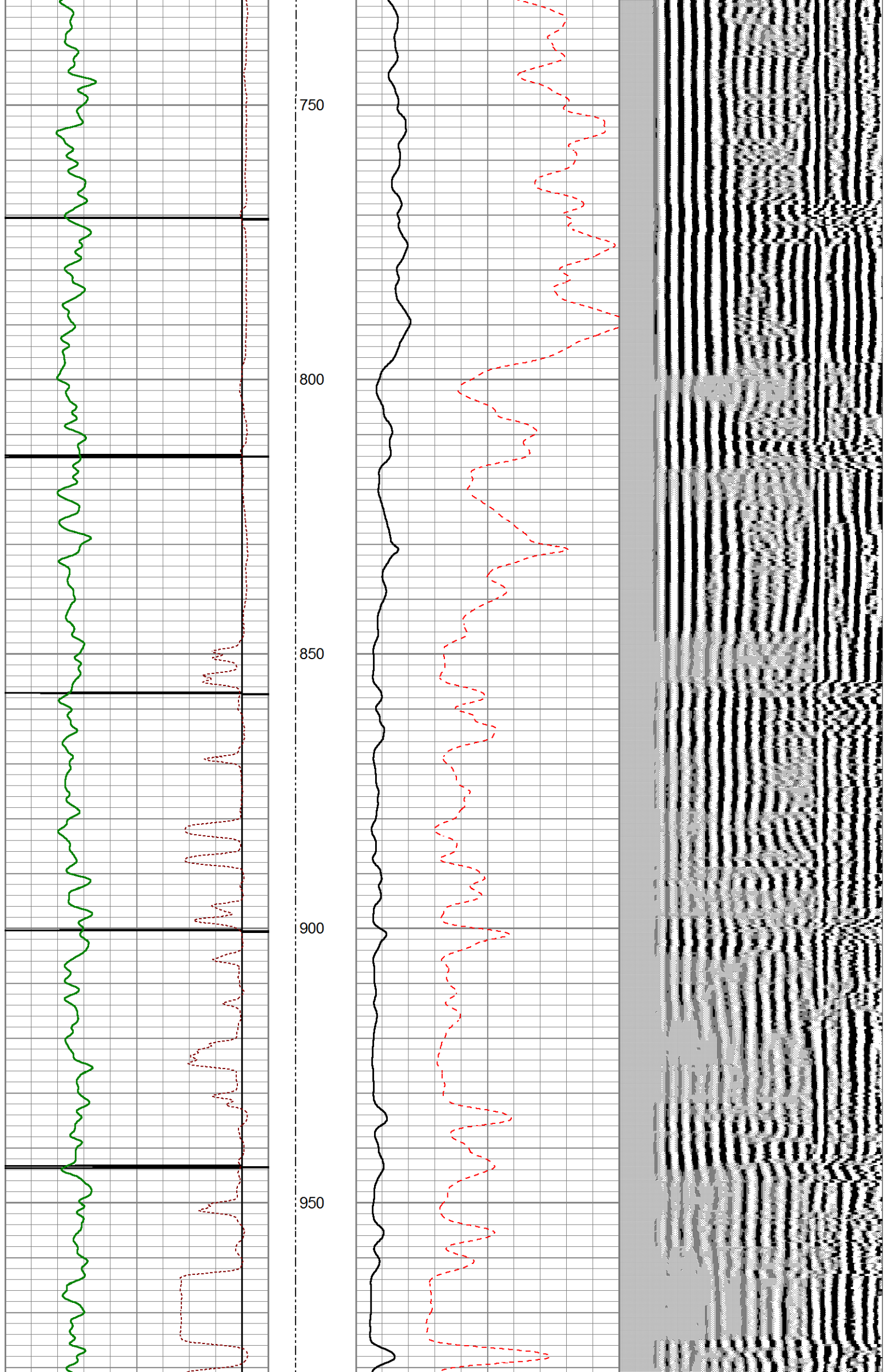

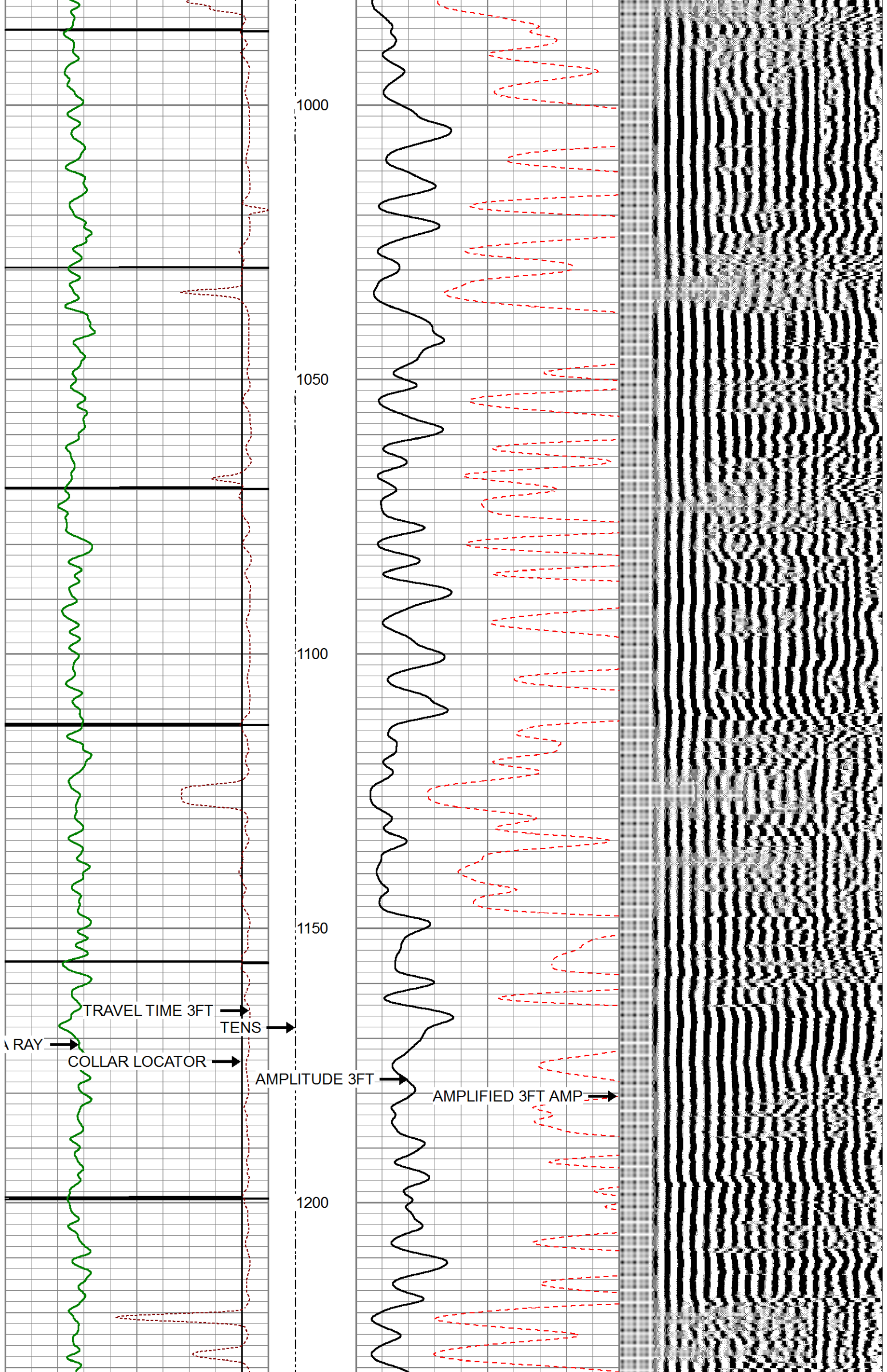



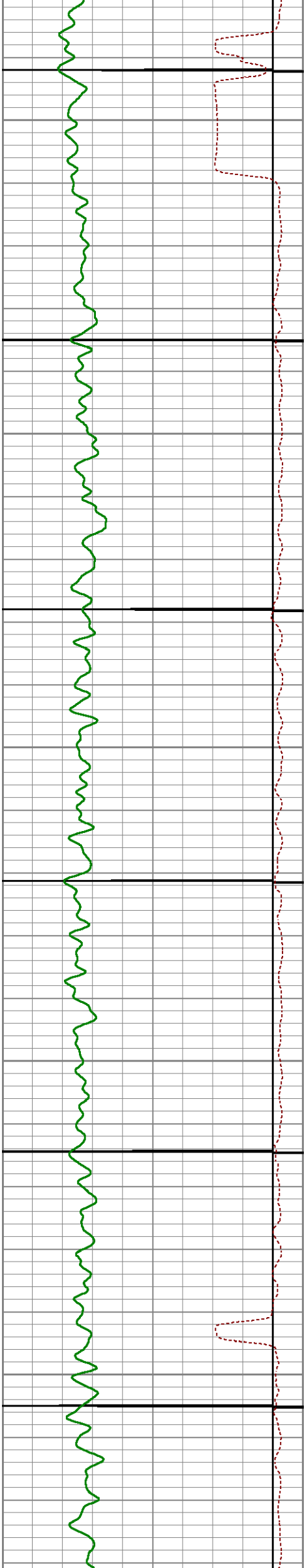

1250

1300

1350

1400

1450

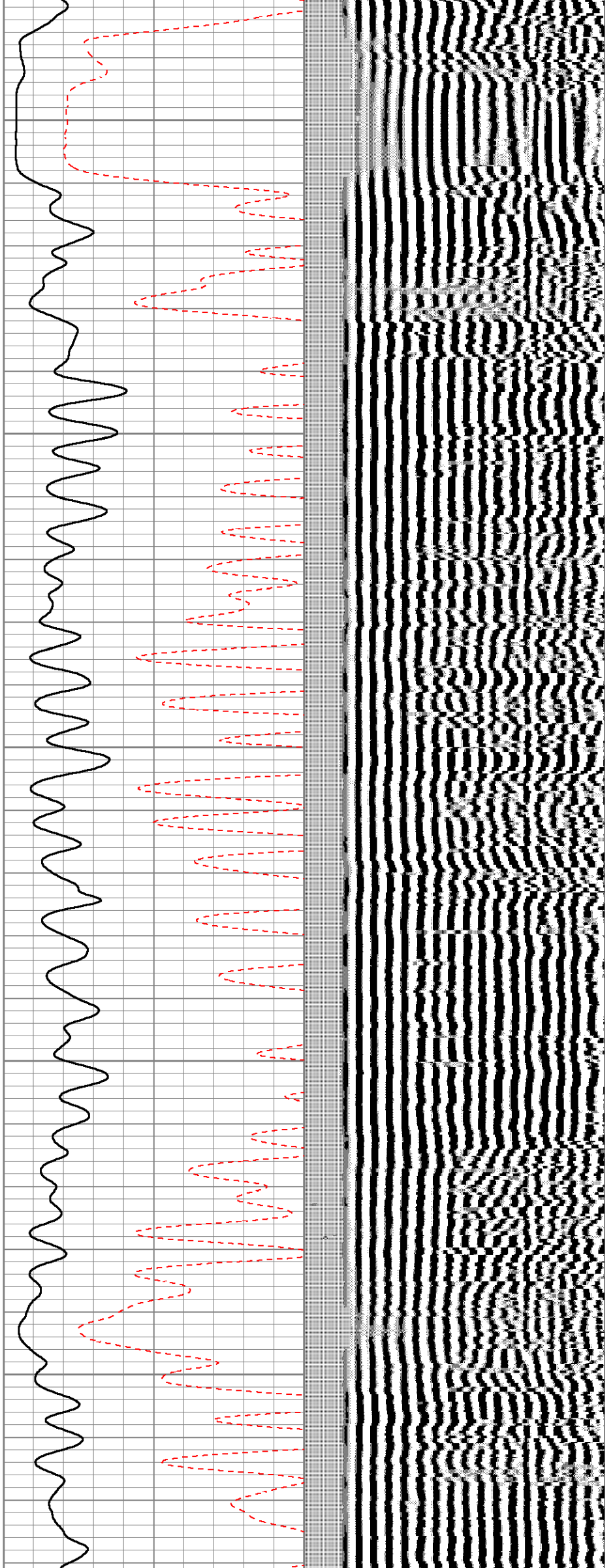

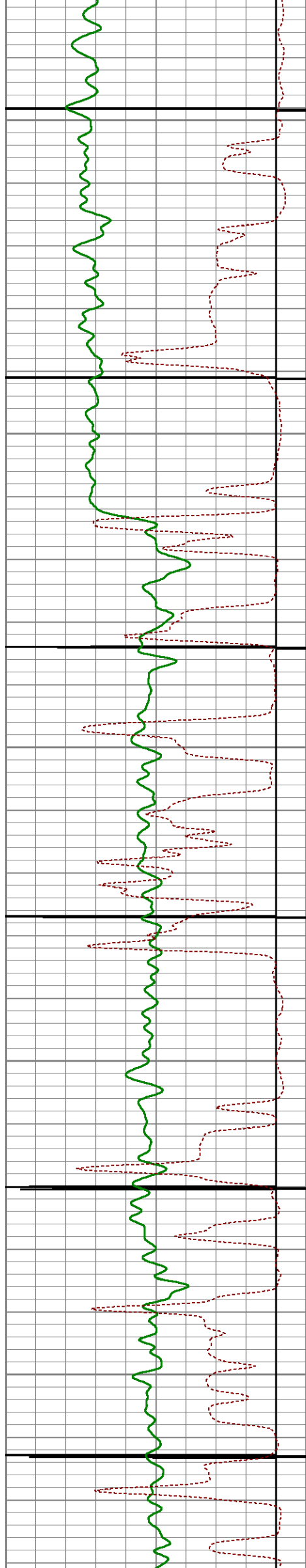

1500

1550

1600

1650

1700

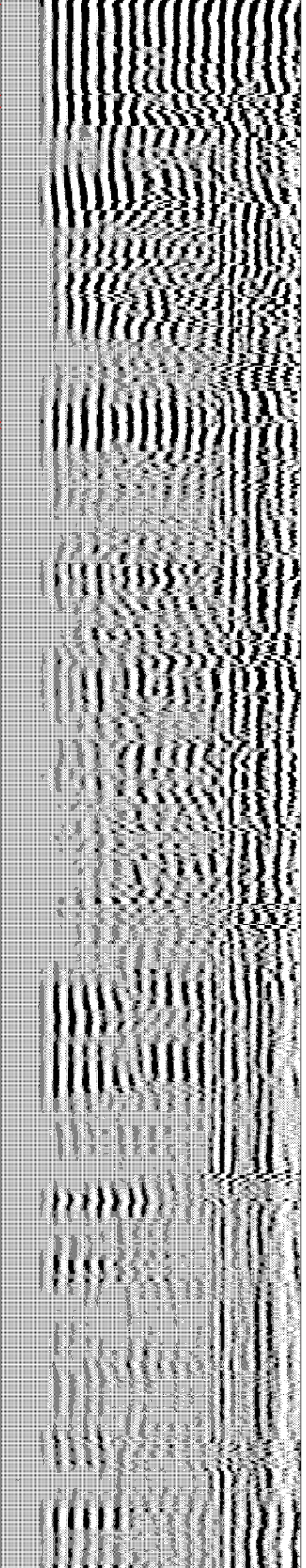
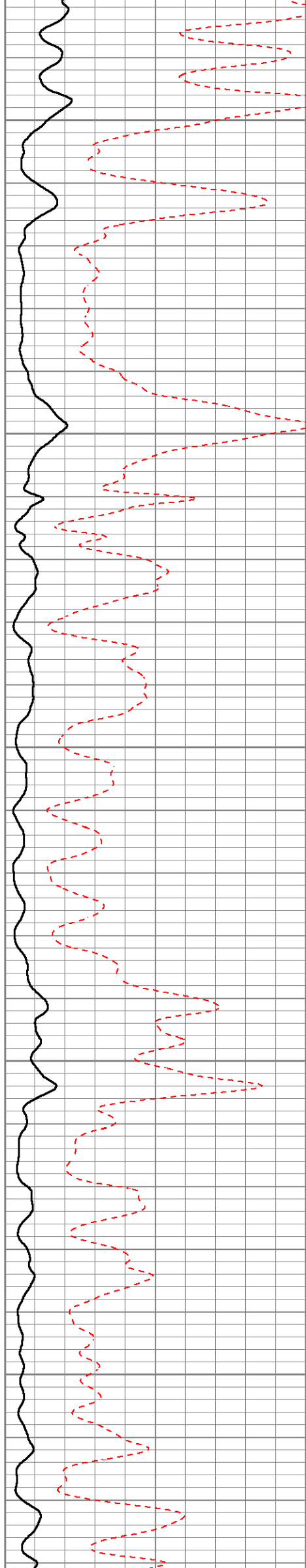



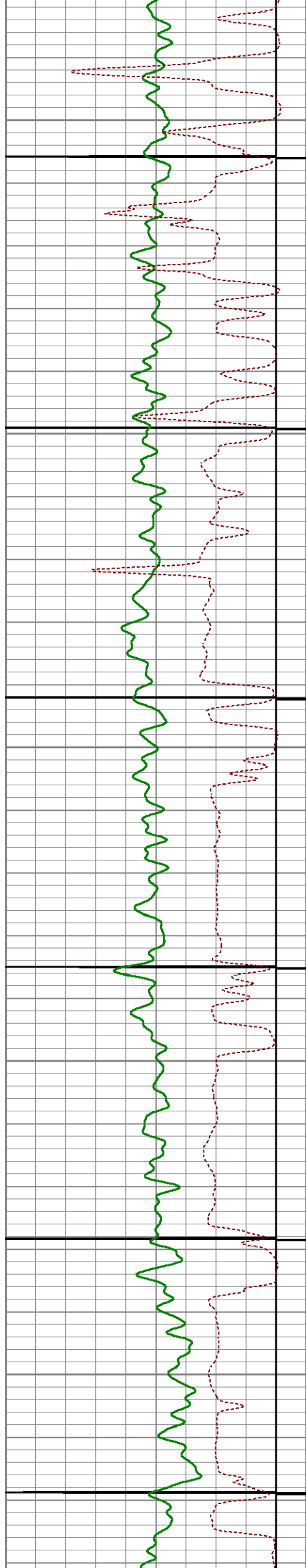

1750

1800

1850

1900

1950

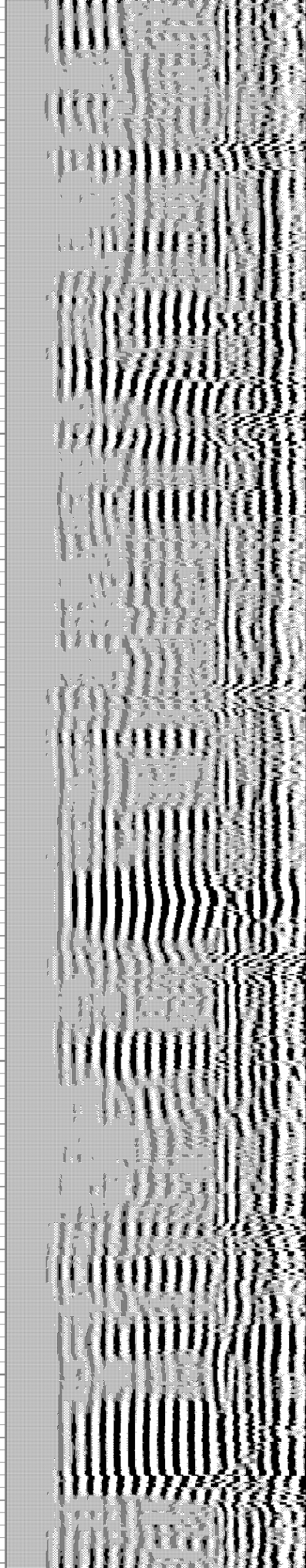
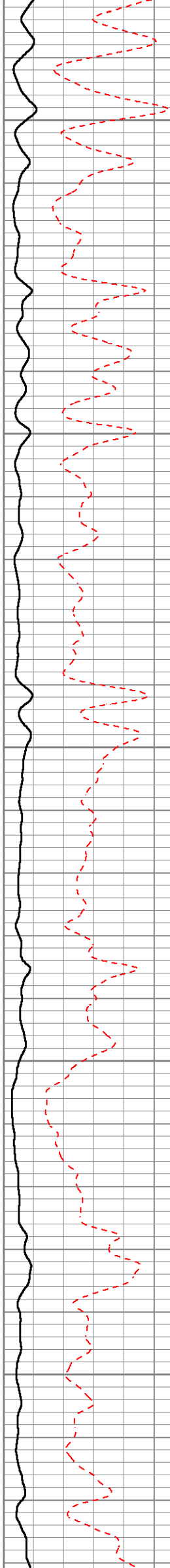

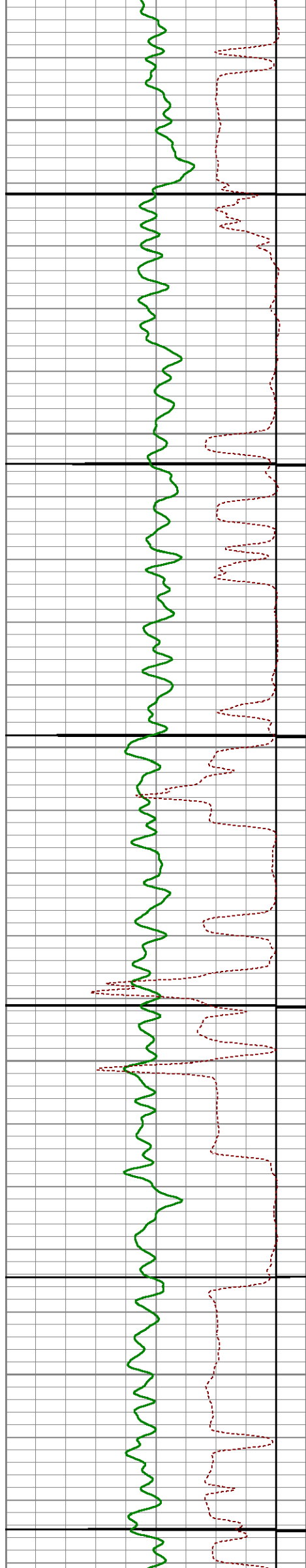

2000

2050

2100

2150

2200

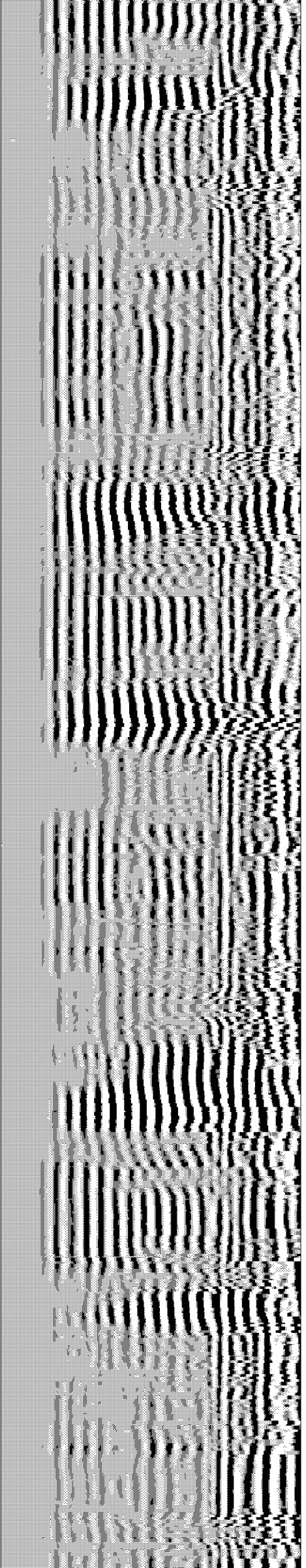
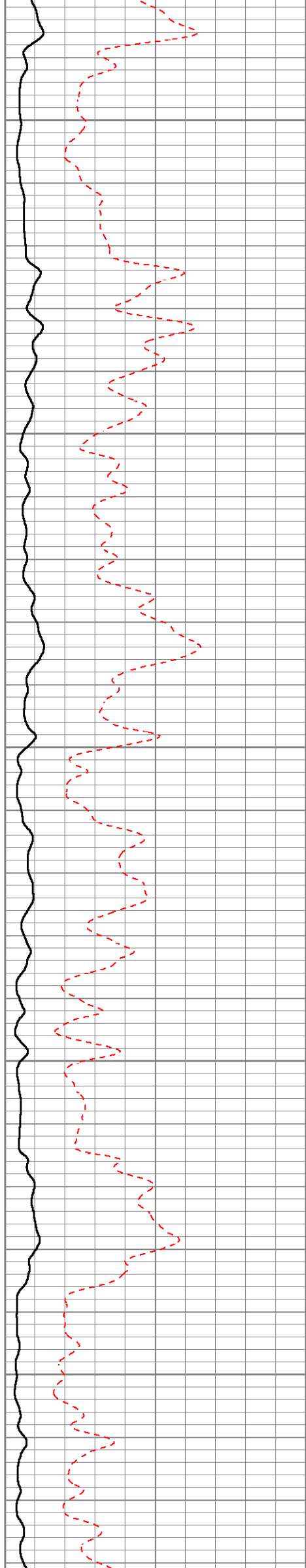



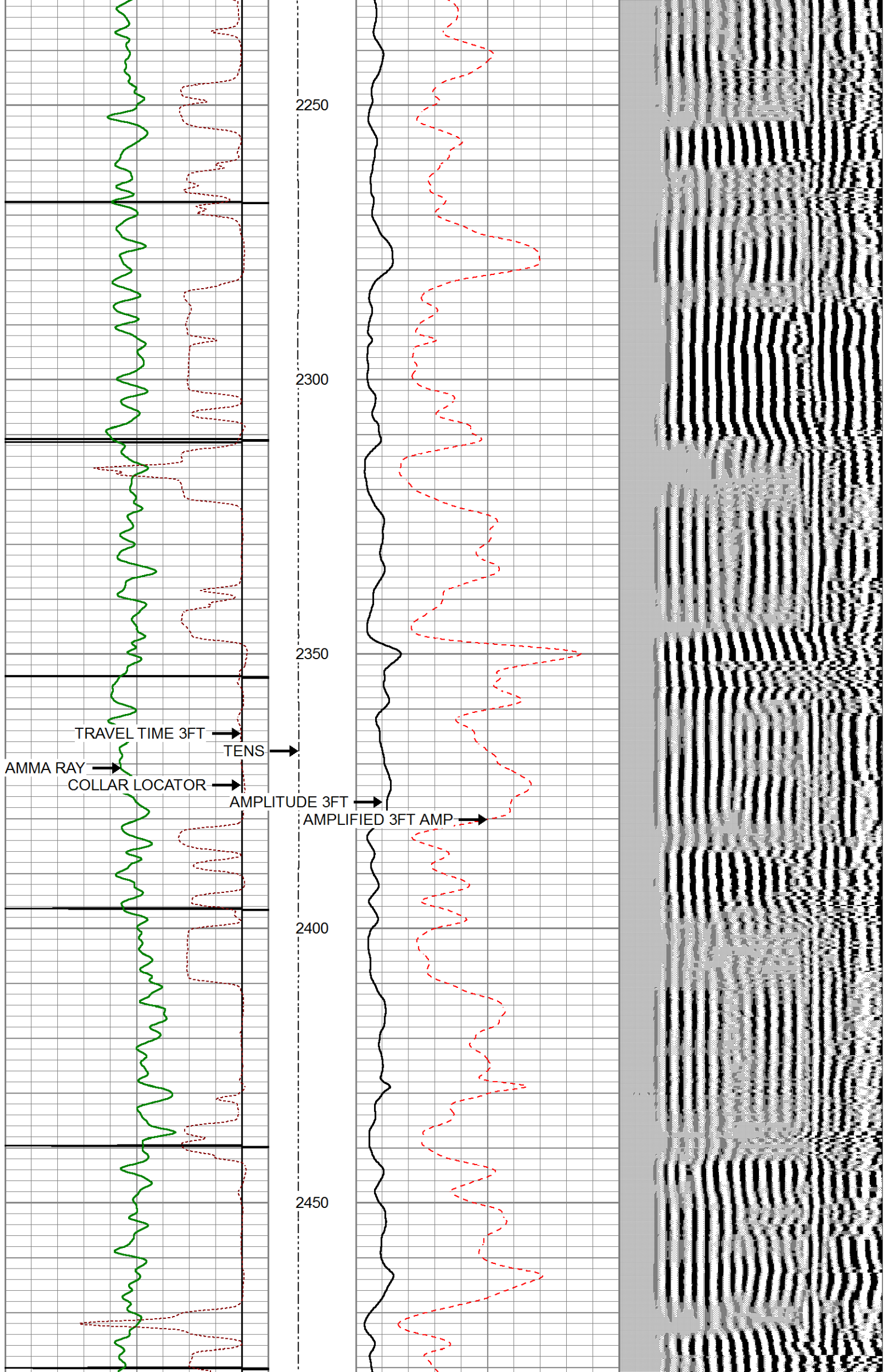

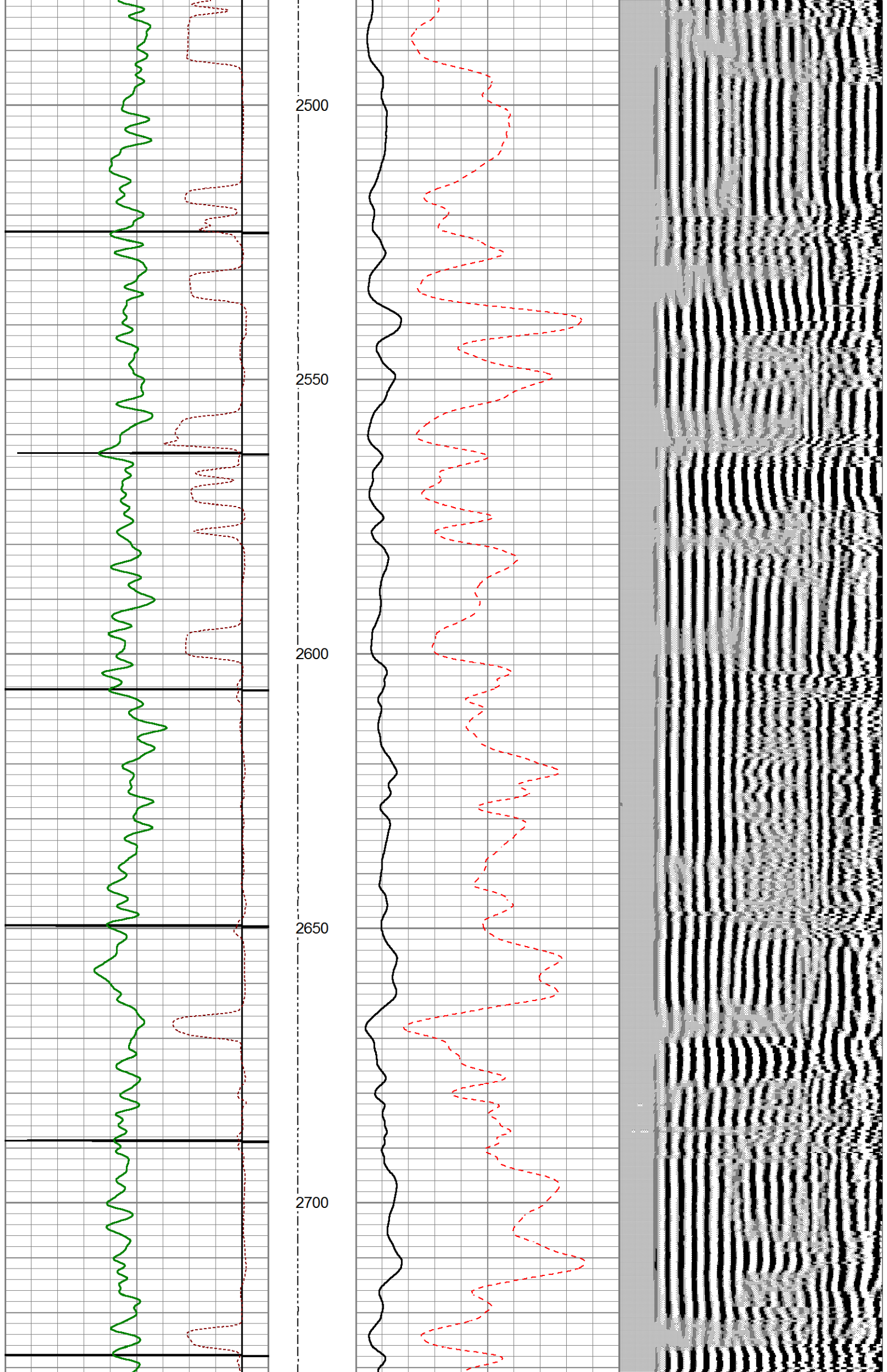



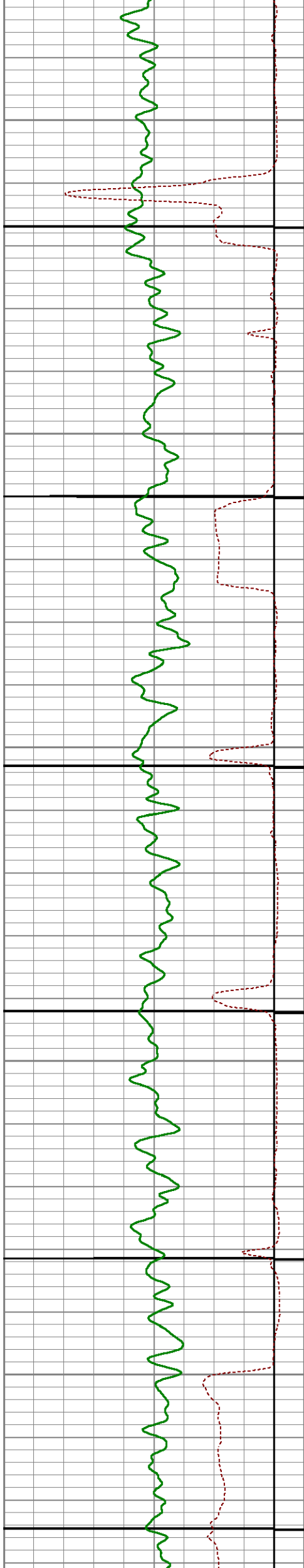

2750

2800

2850

2900

2950

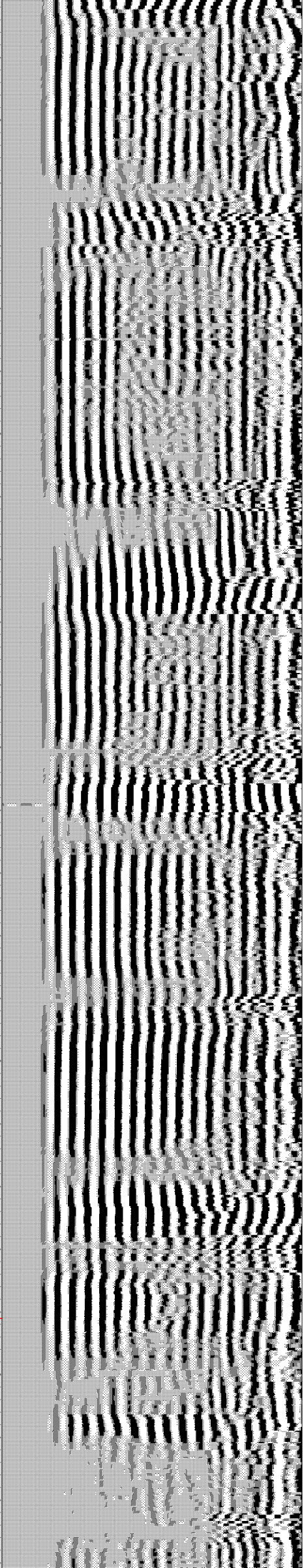
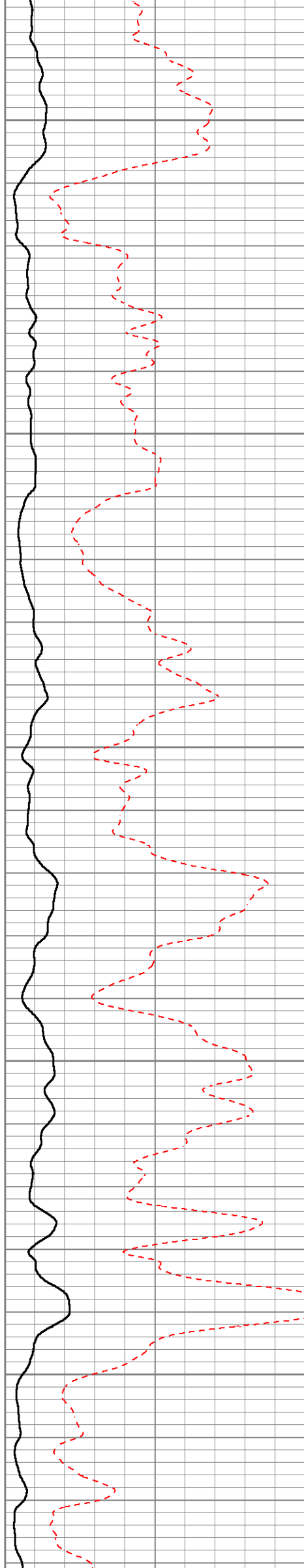

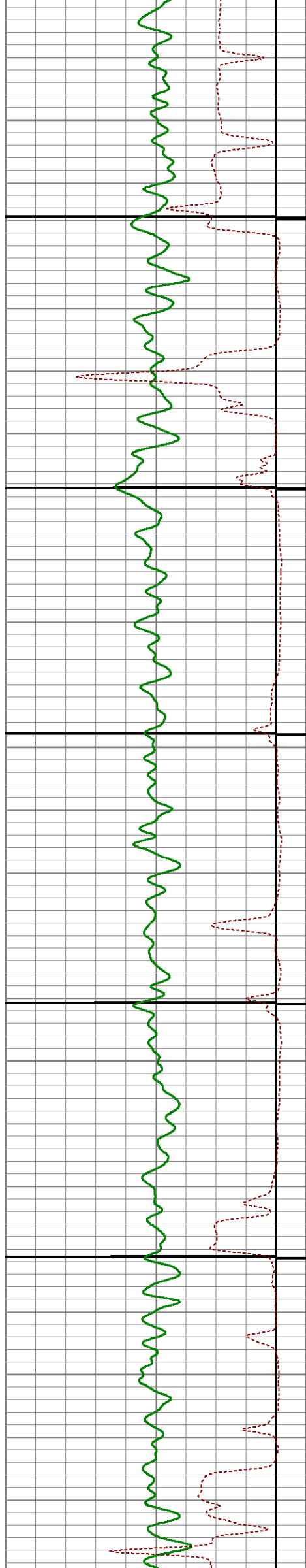

3000

3050

3100

3150

3200

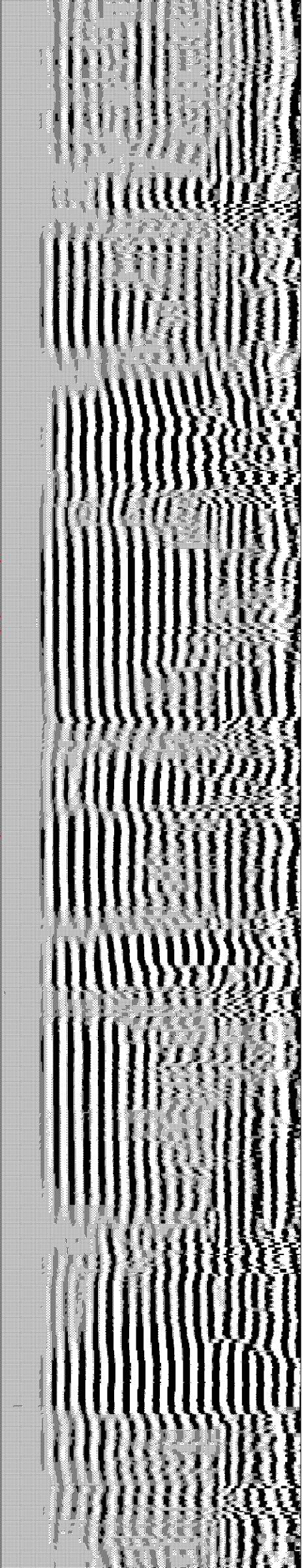
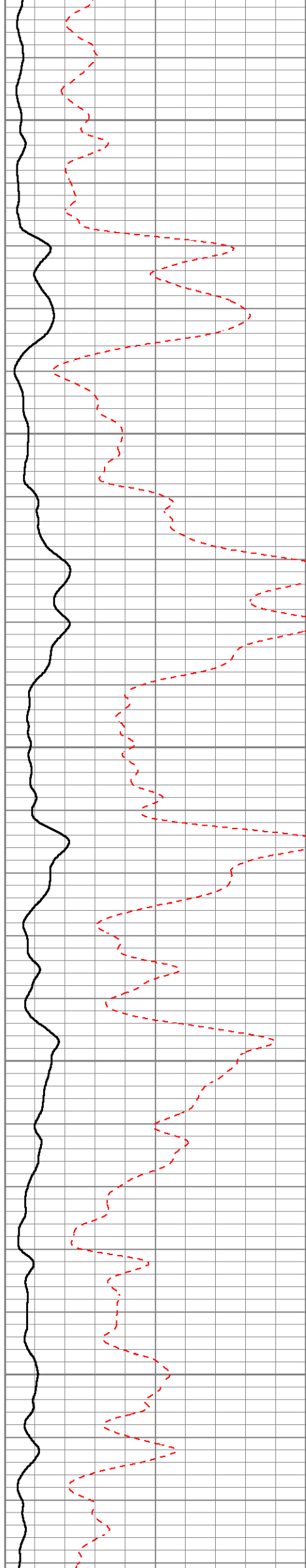



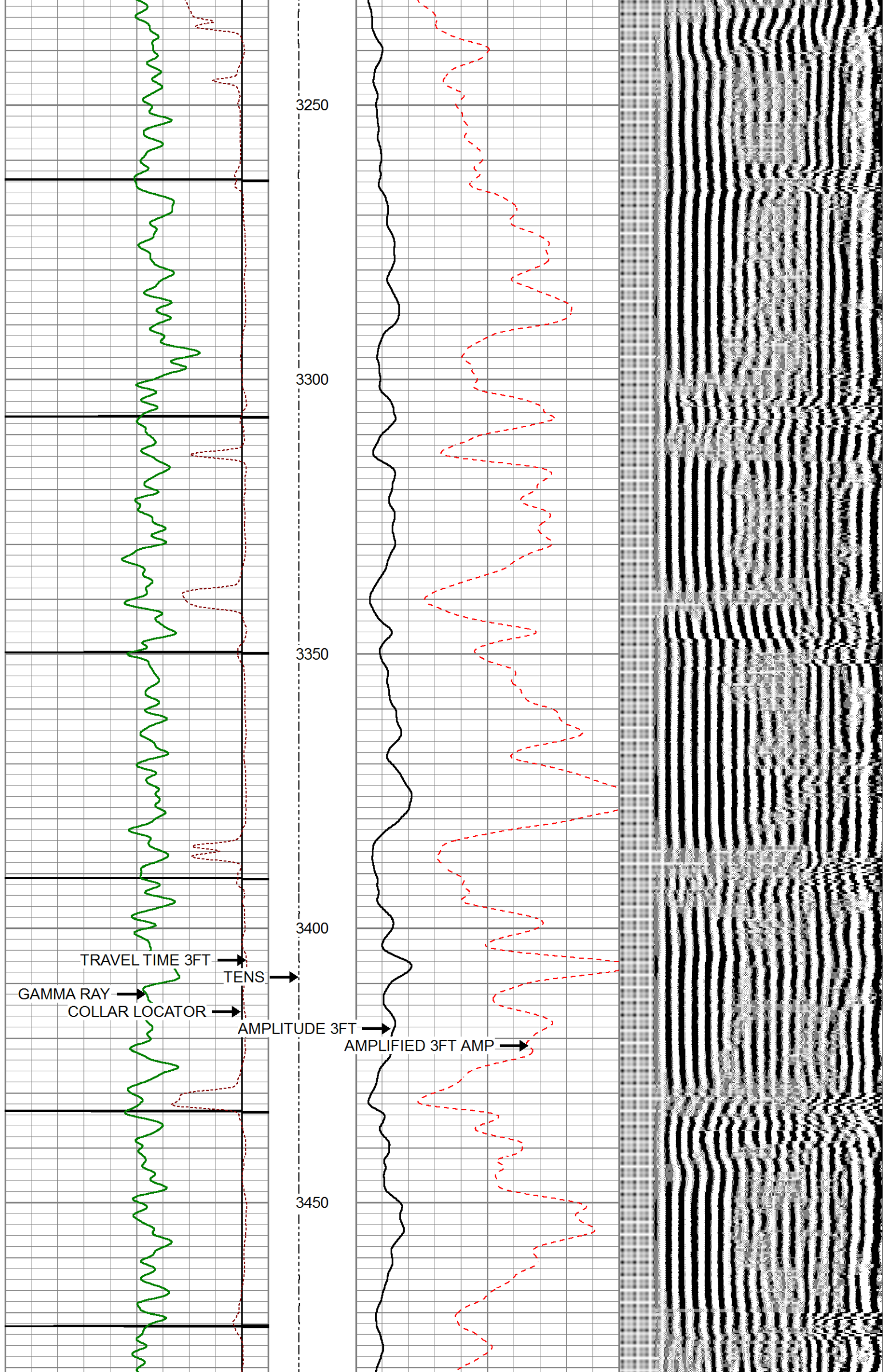

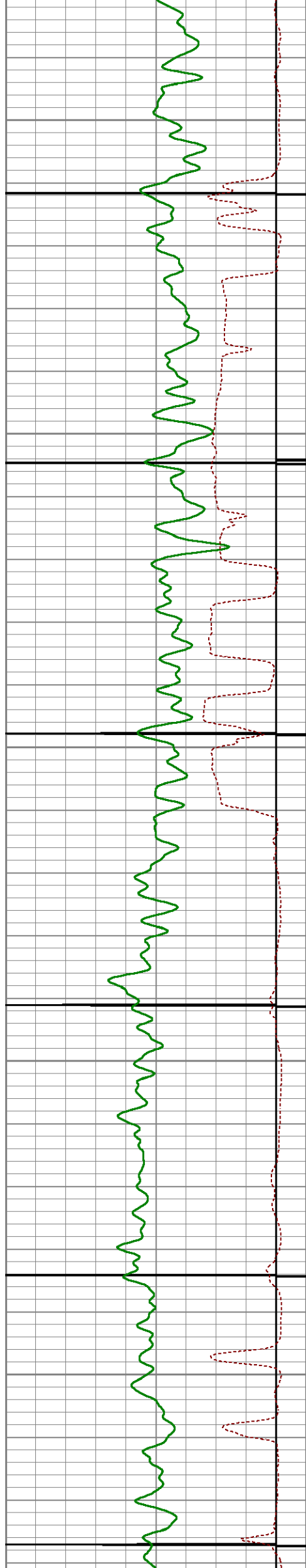

3500

3550

3600

3650

3700

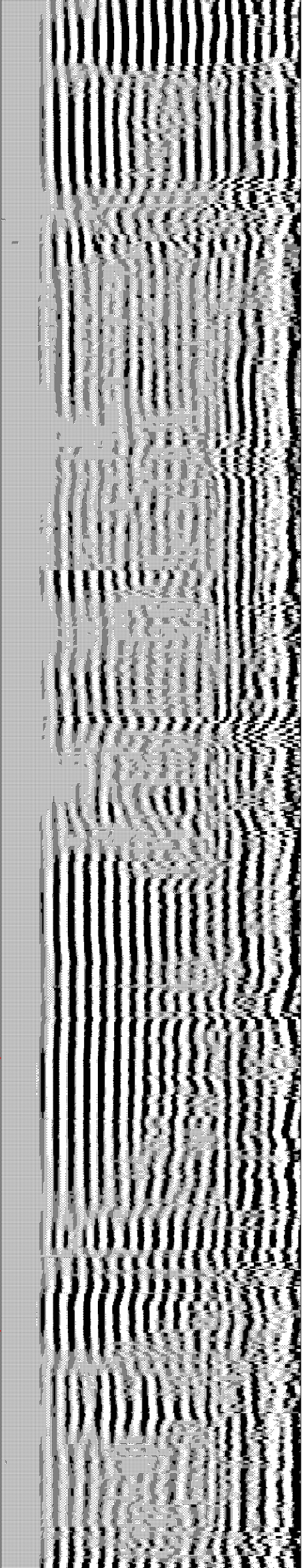
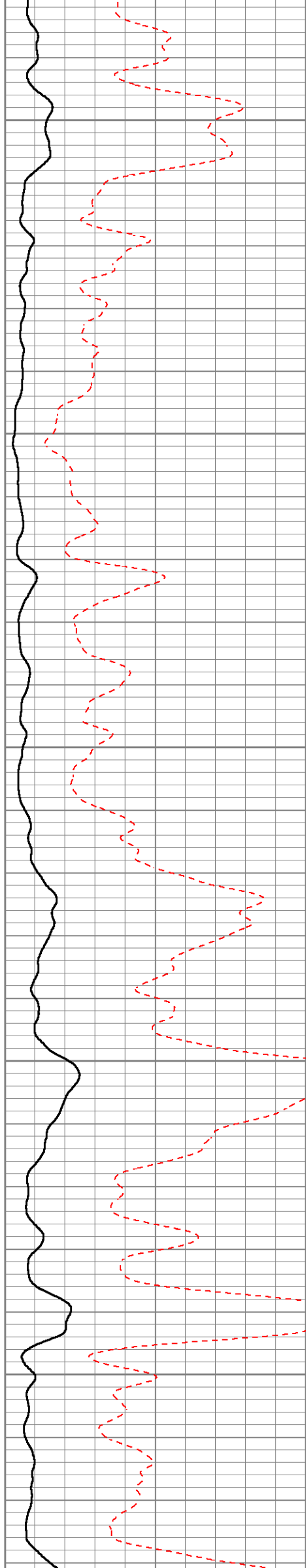



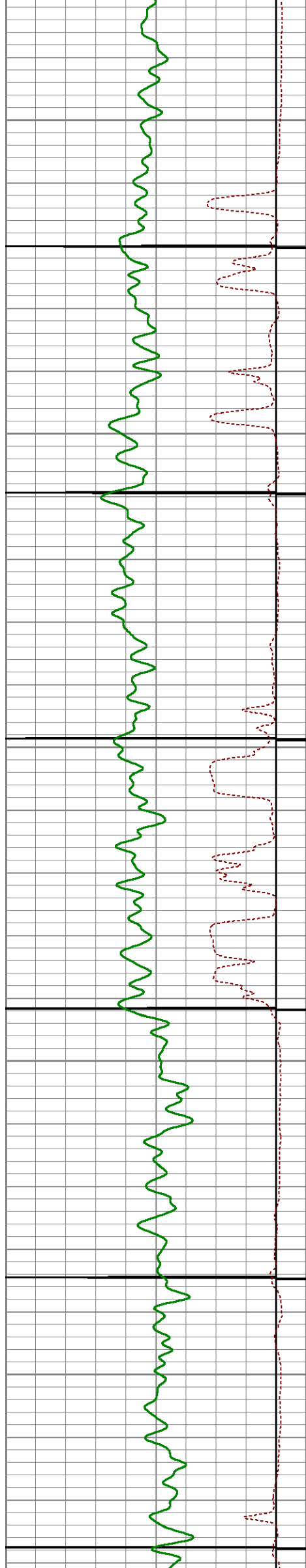

3750

3800

3850

3900

3950

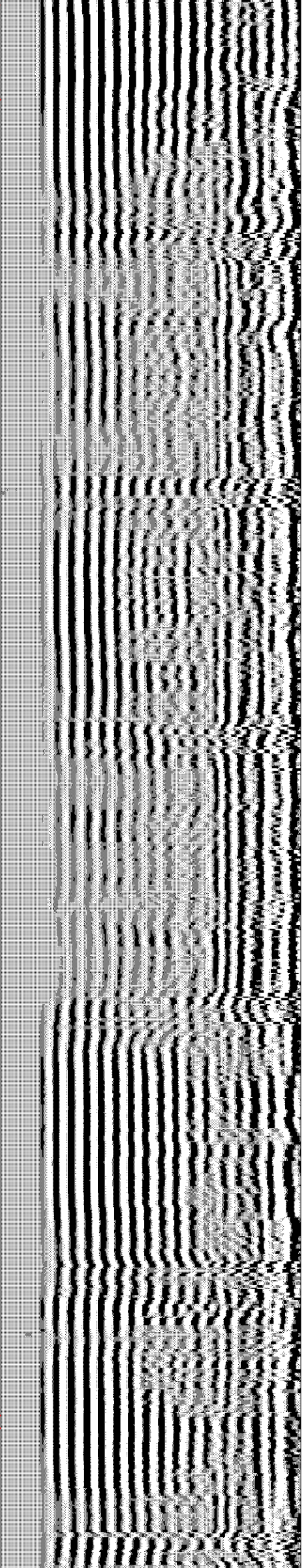
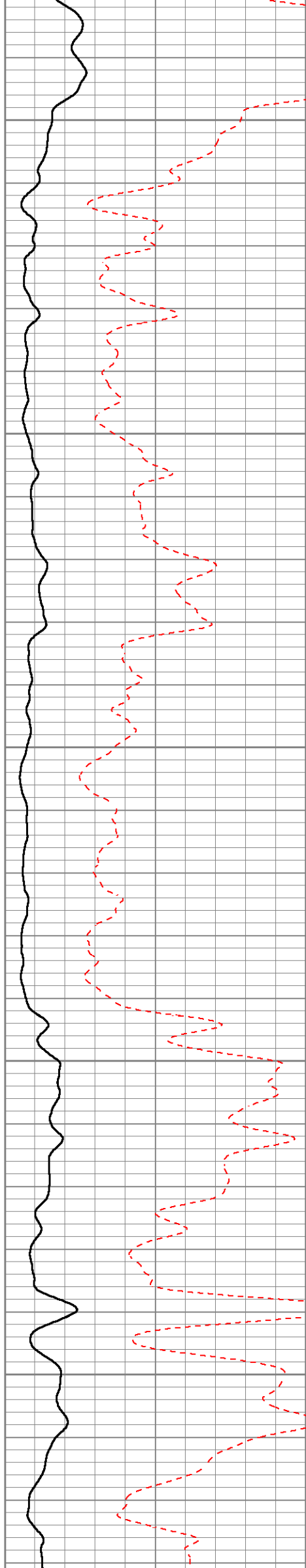

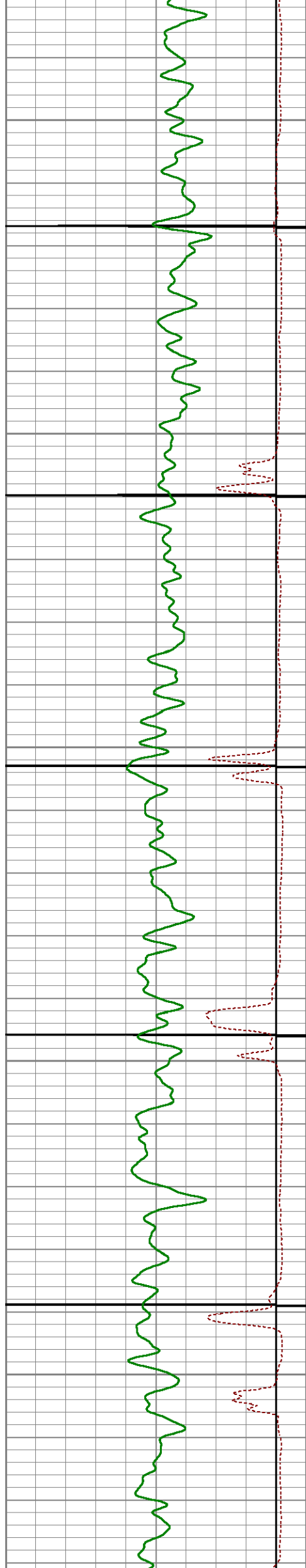

4000

4050

4100

4150

4200

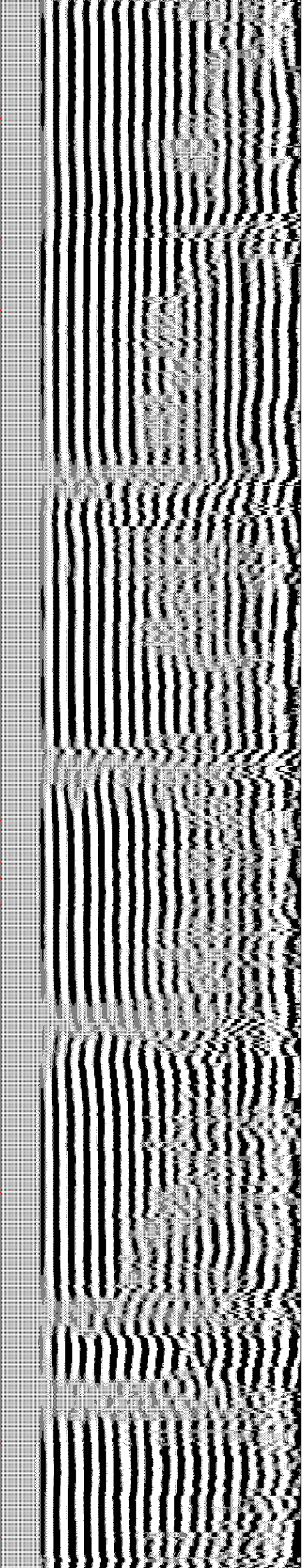
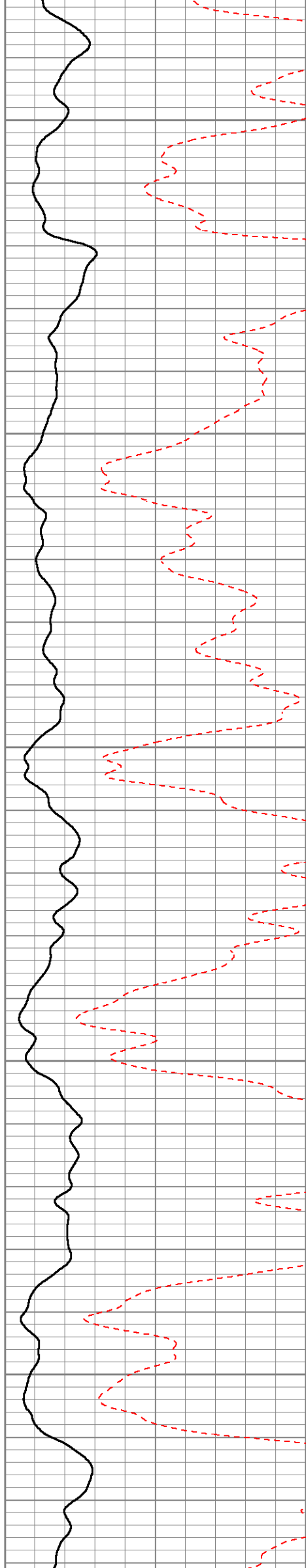



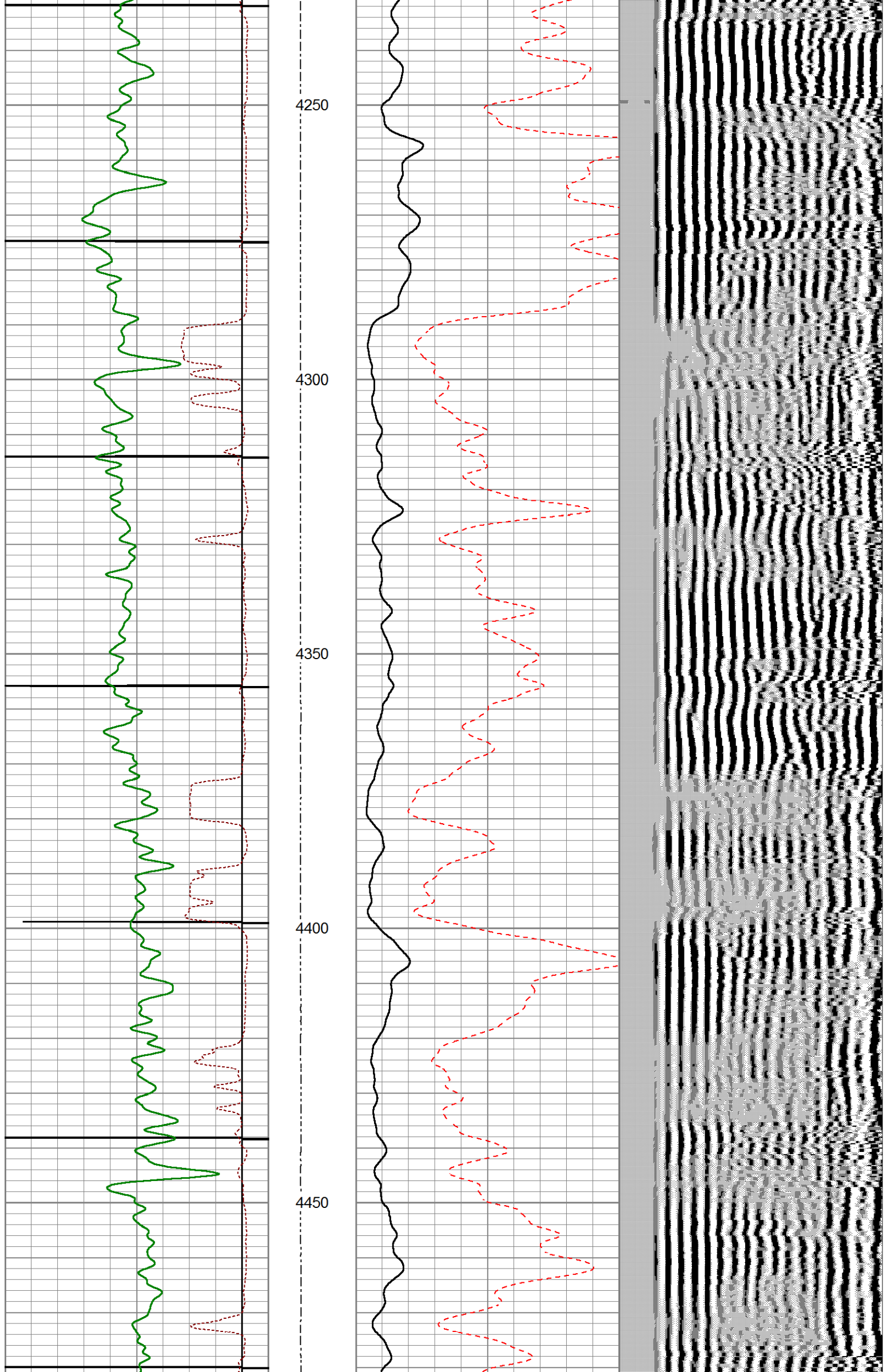

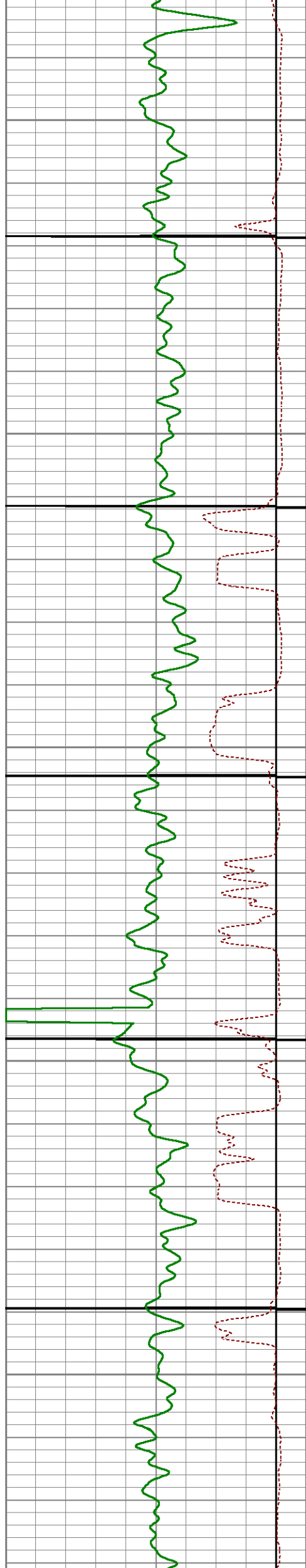

4500

4550

4600

4650

4700

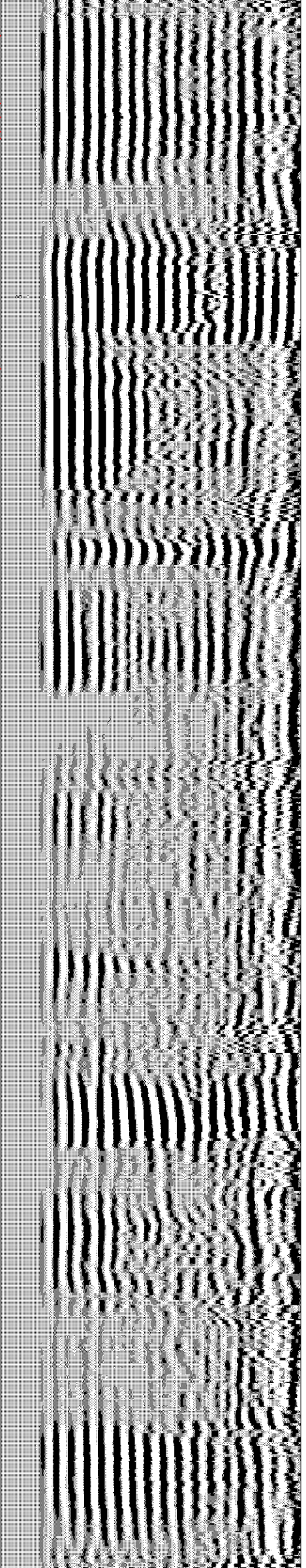
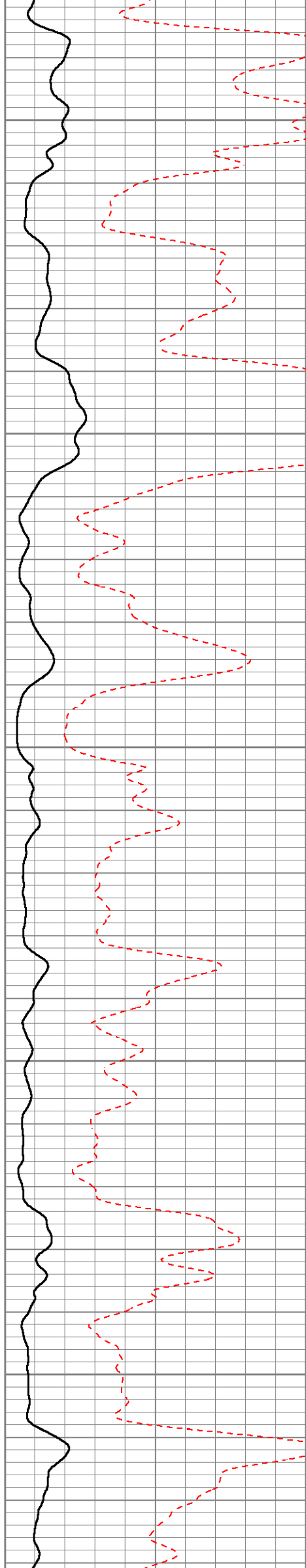



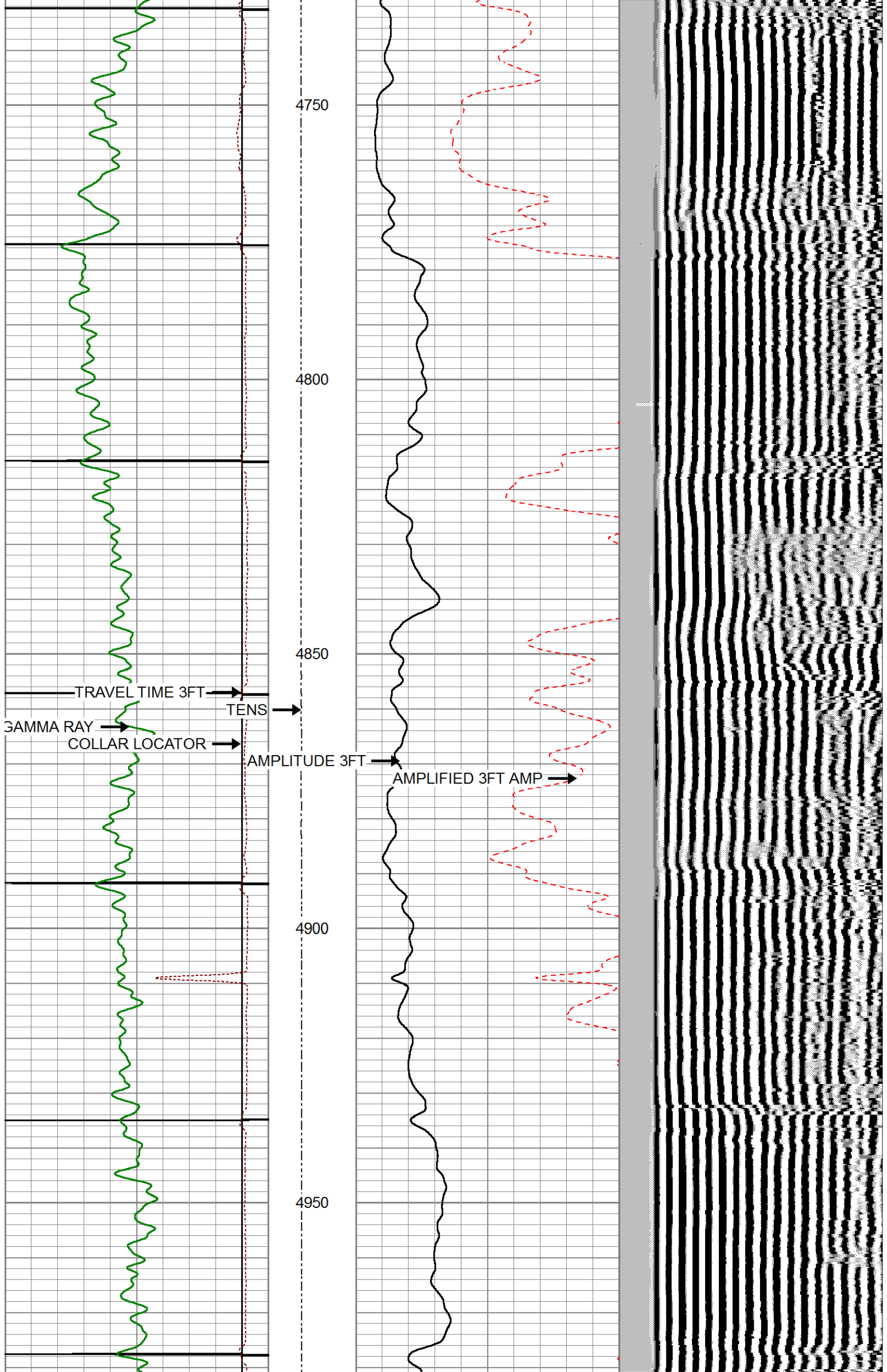

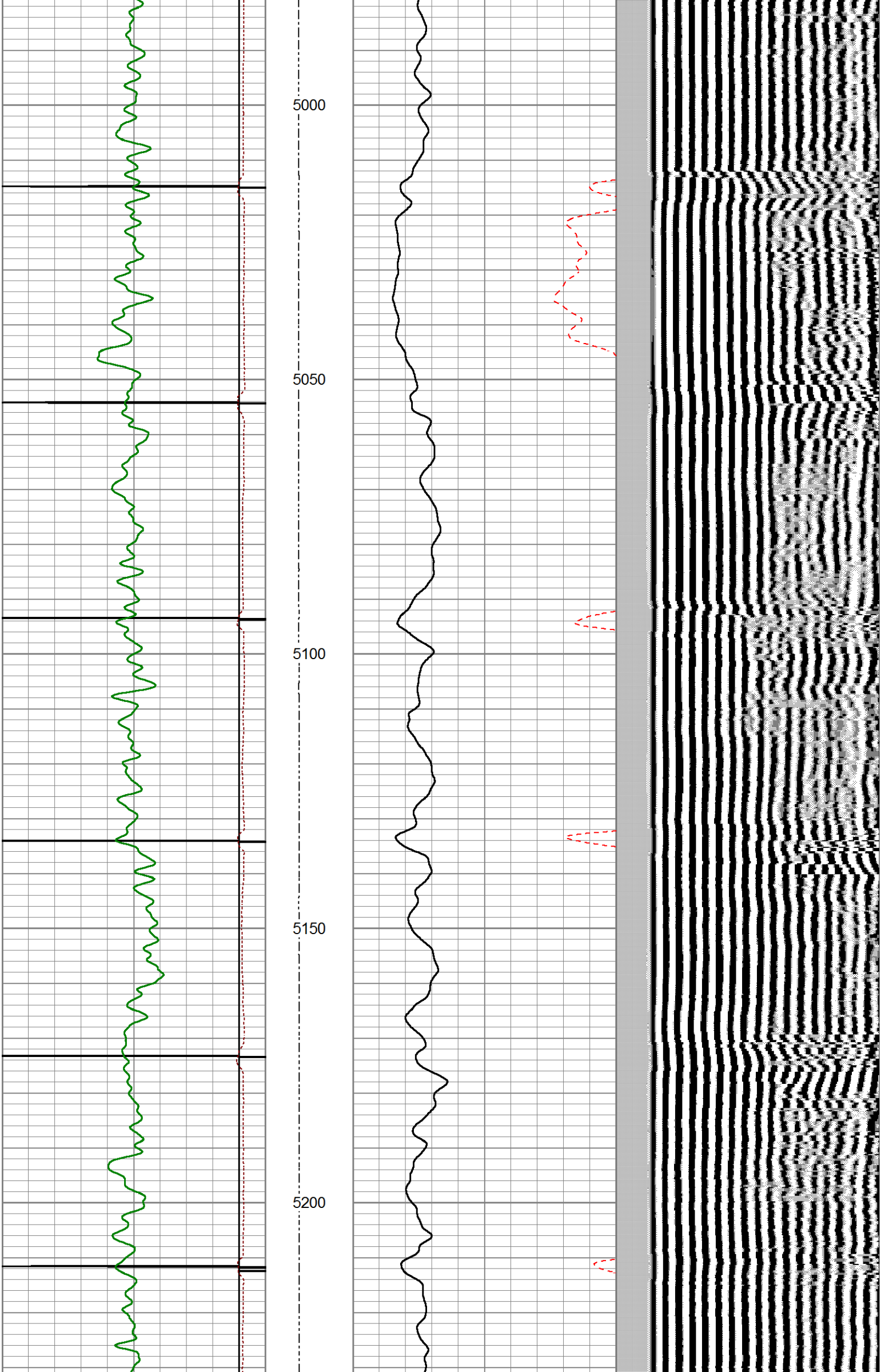



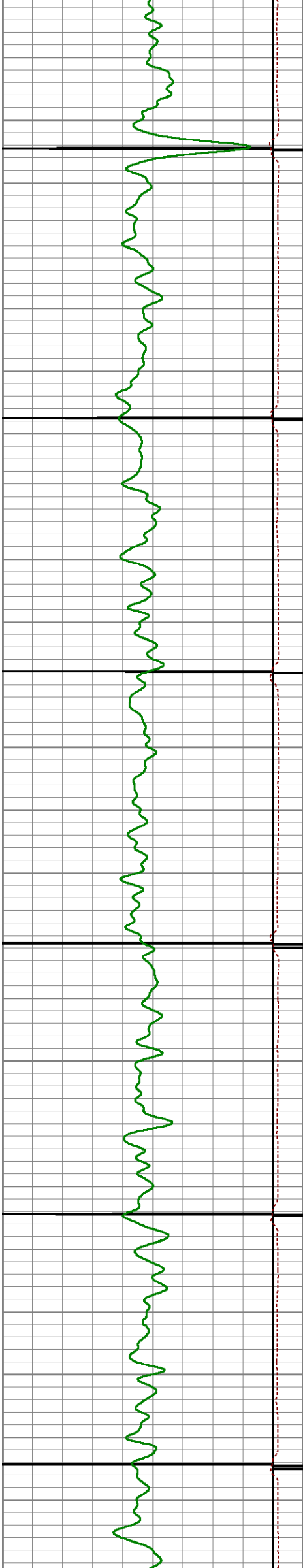

5250

5300

5350

5400

5450

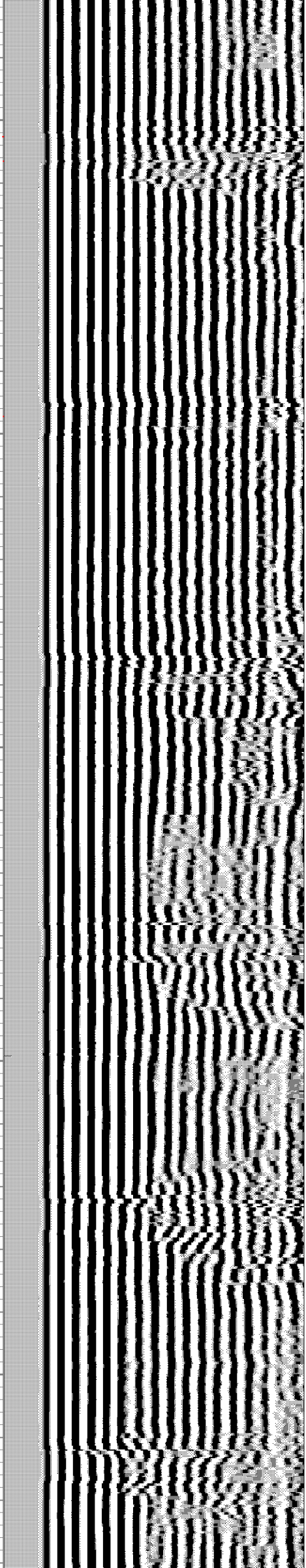
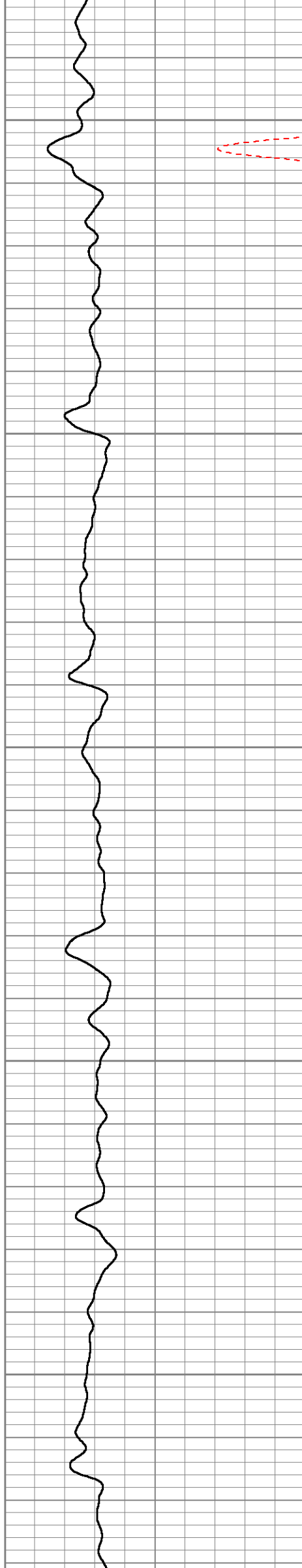

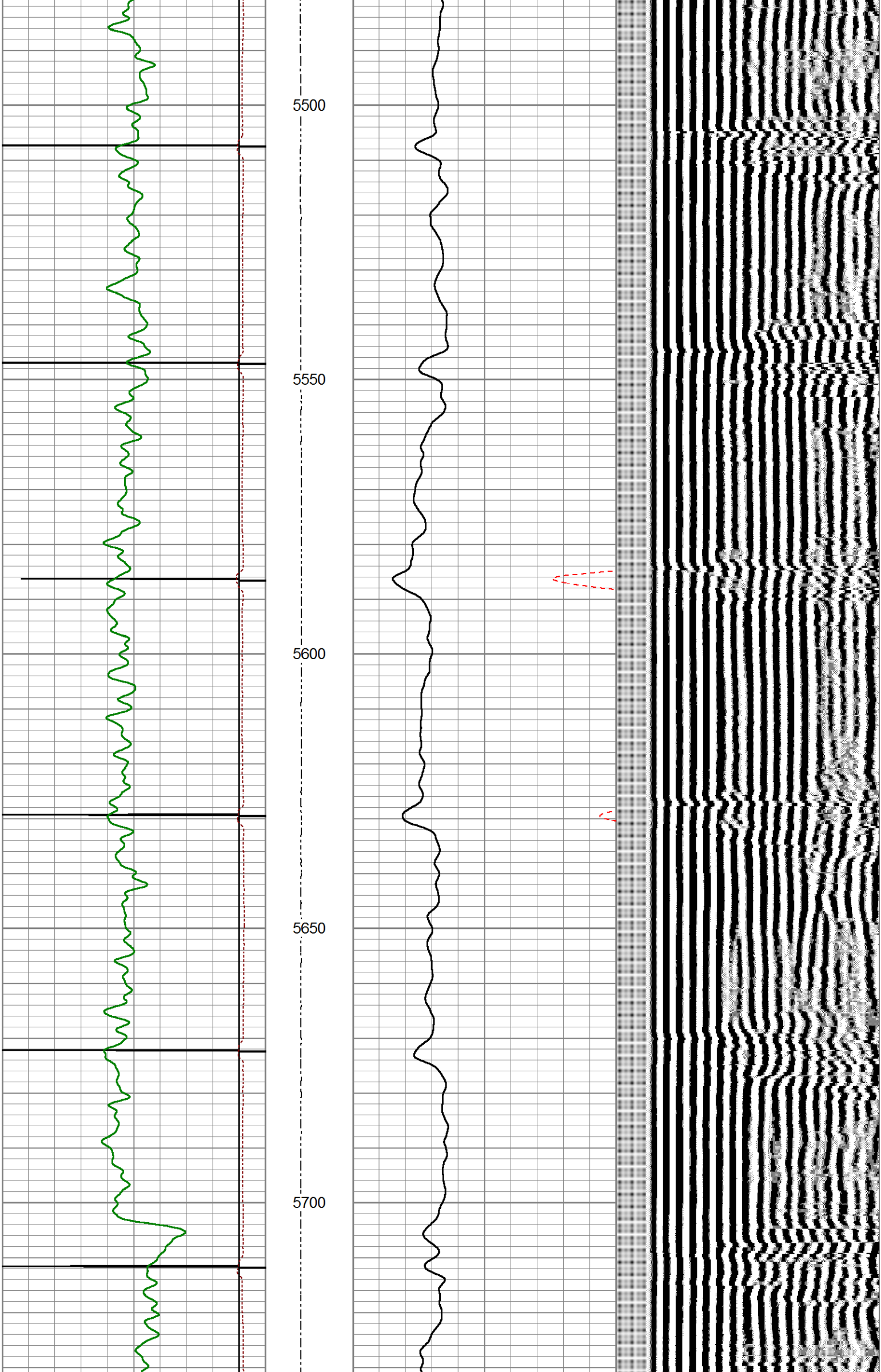



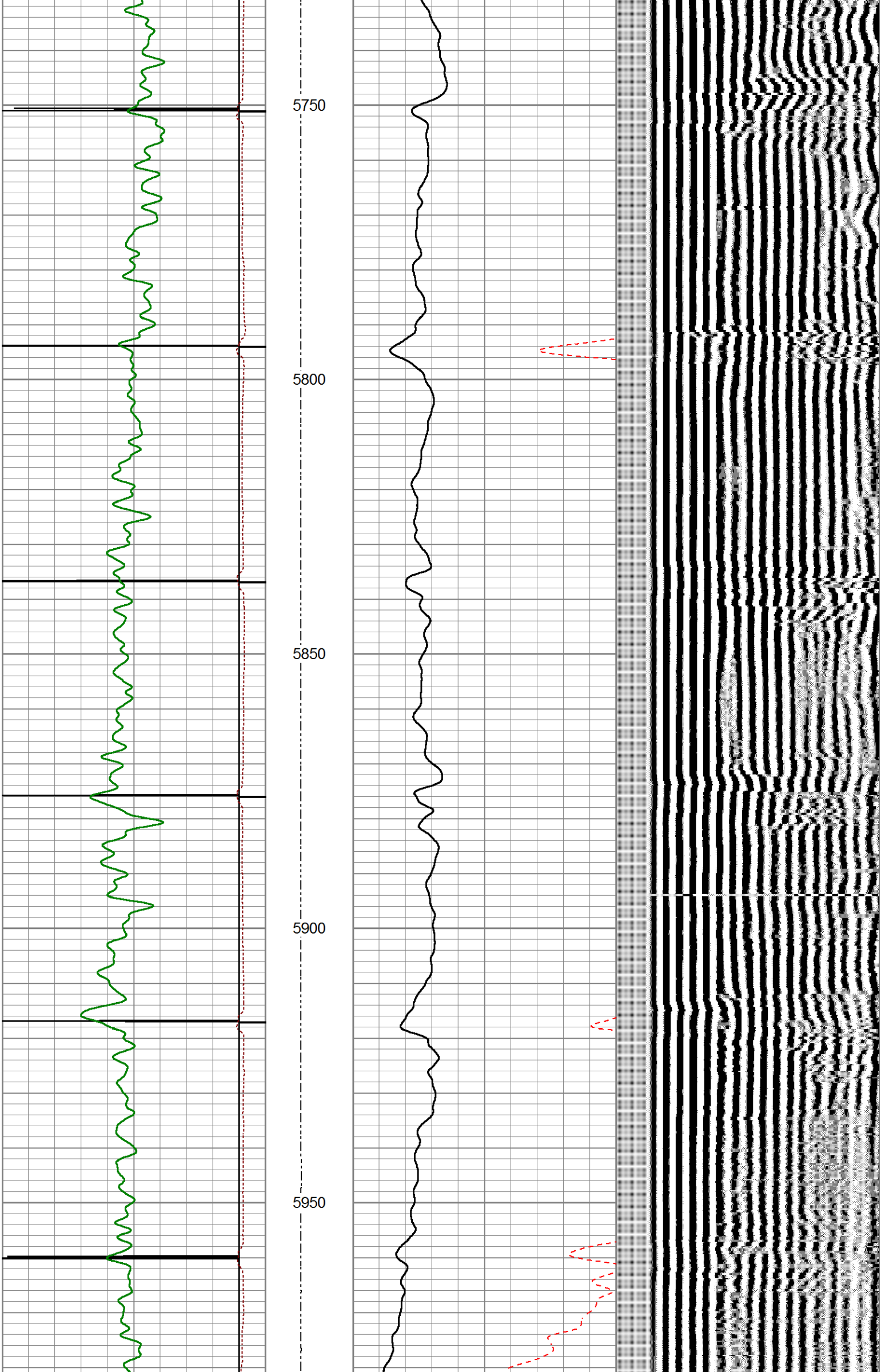

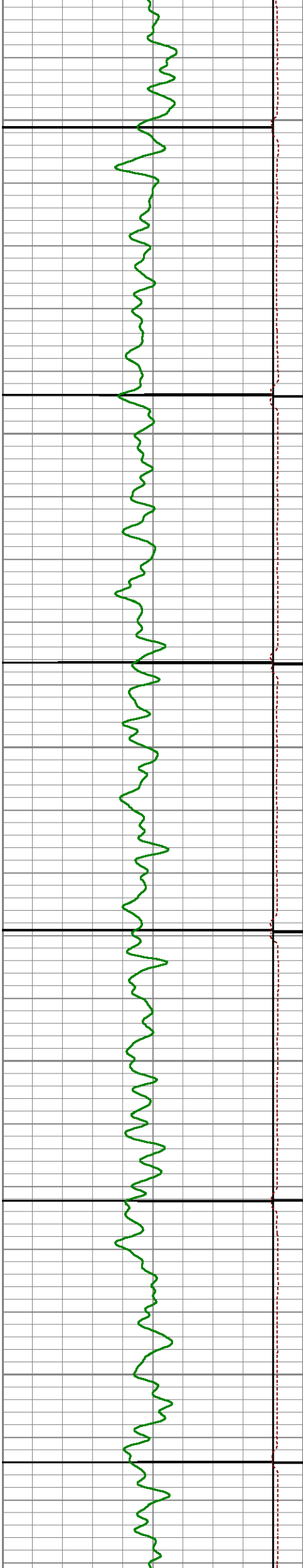

6000  
6050  
6100  
6150  
6200

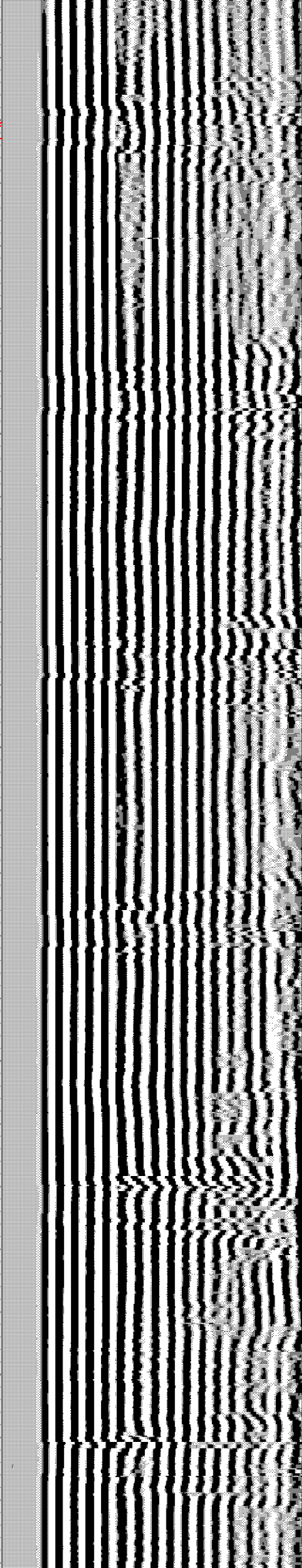
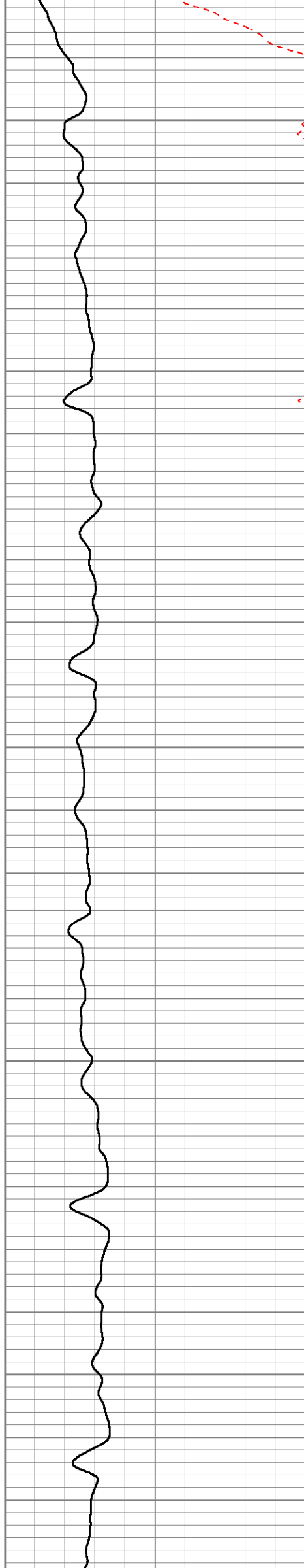



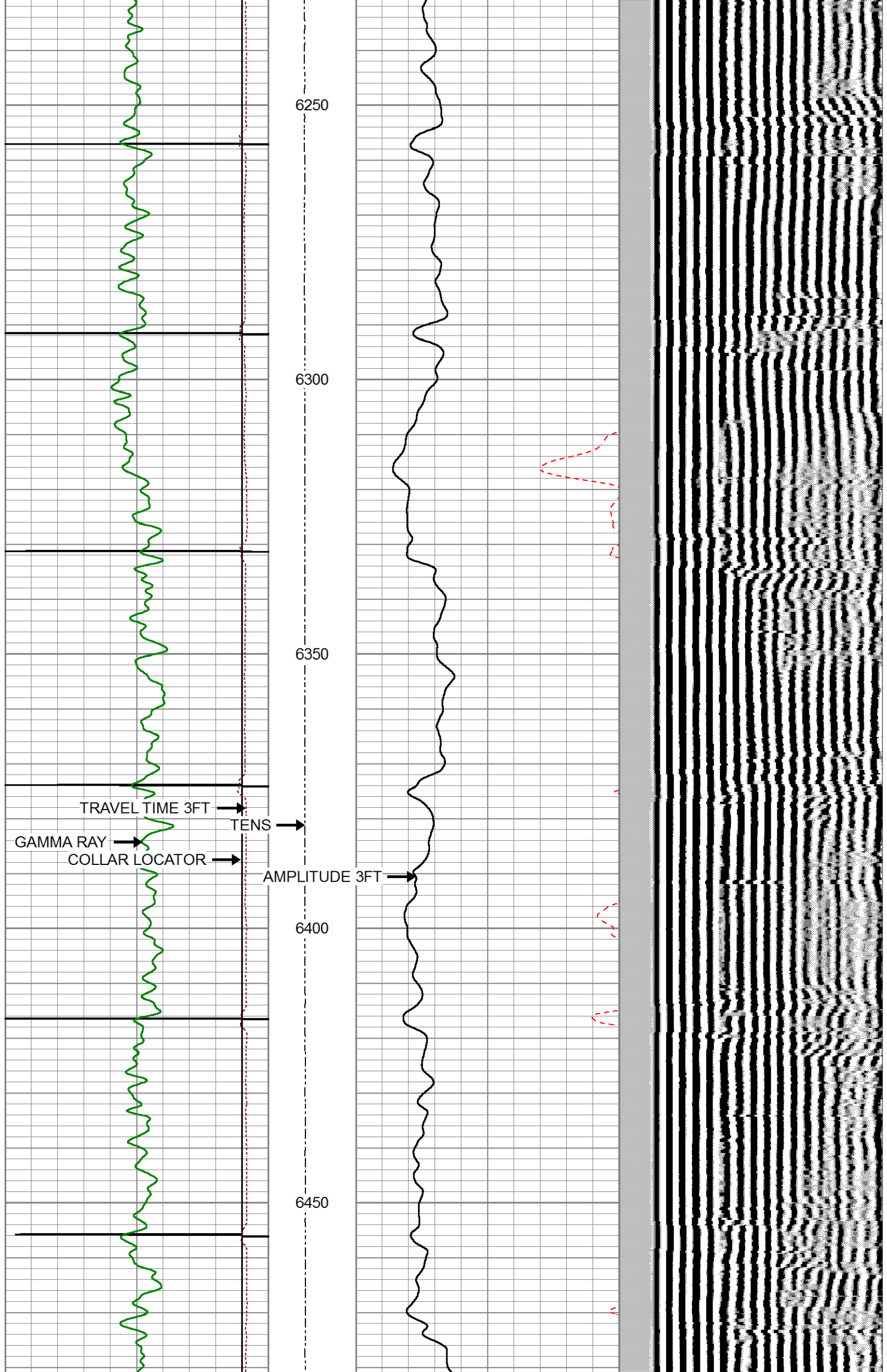

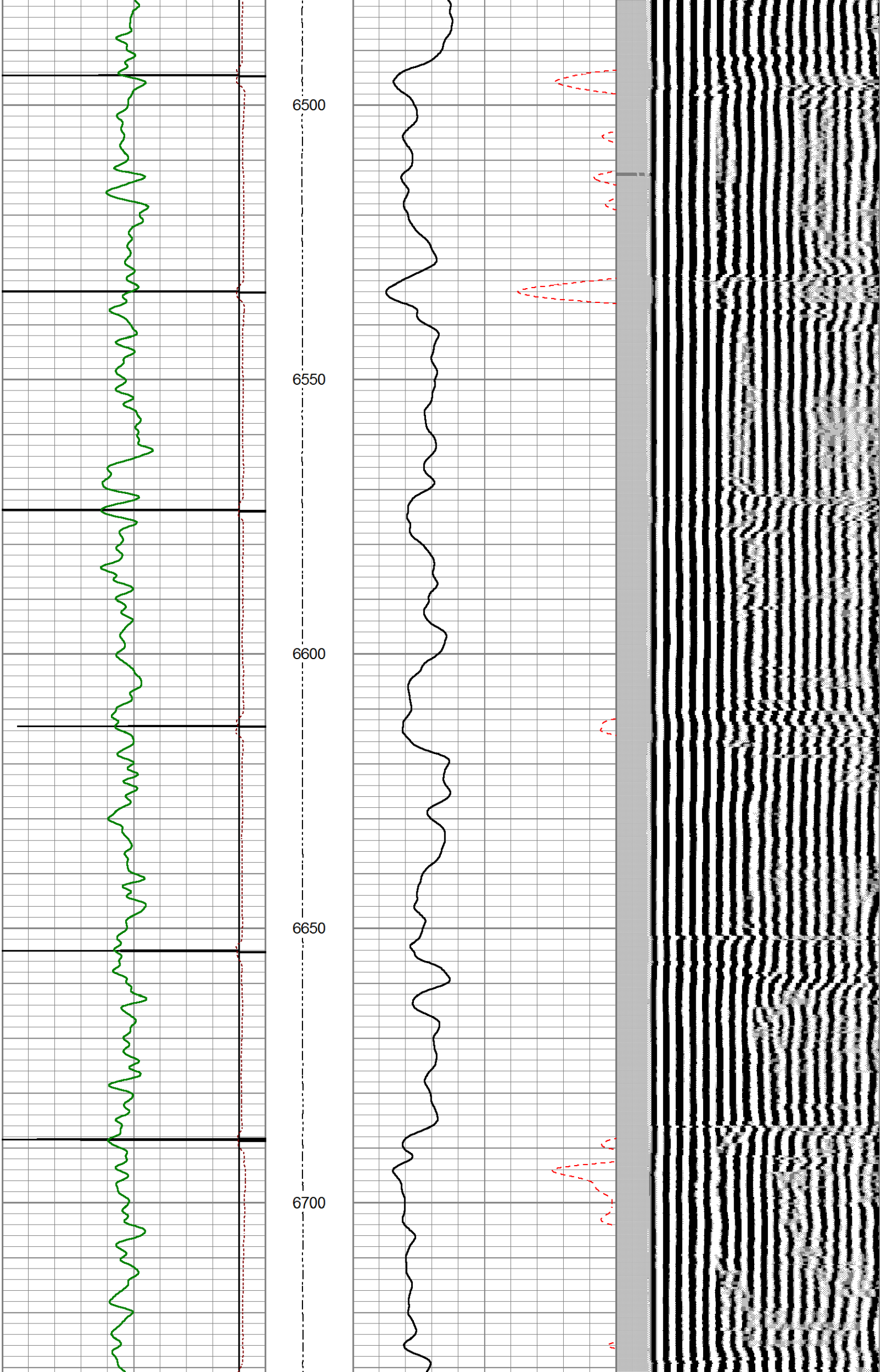



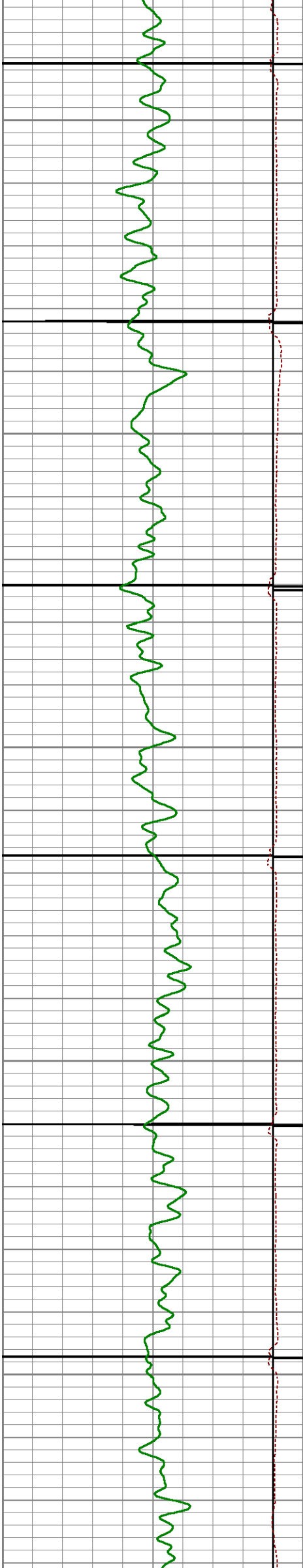

6750

6800

6850

6900

6950

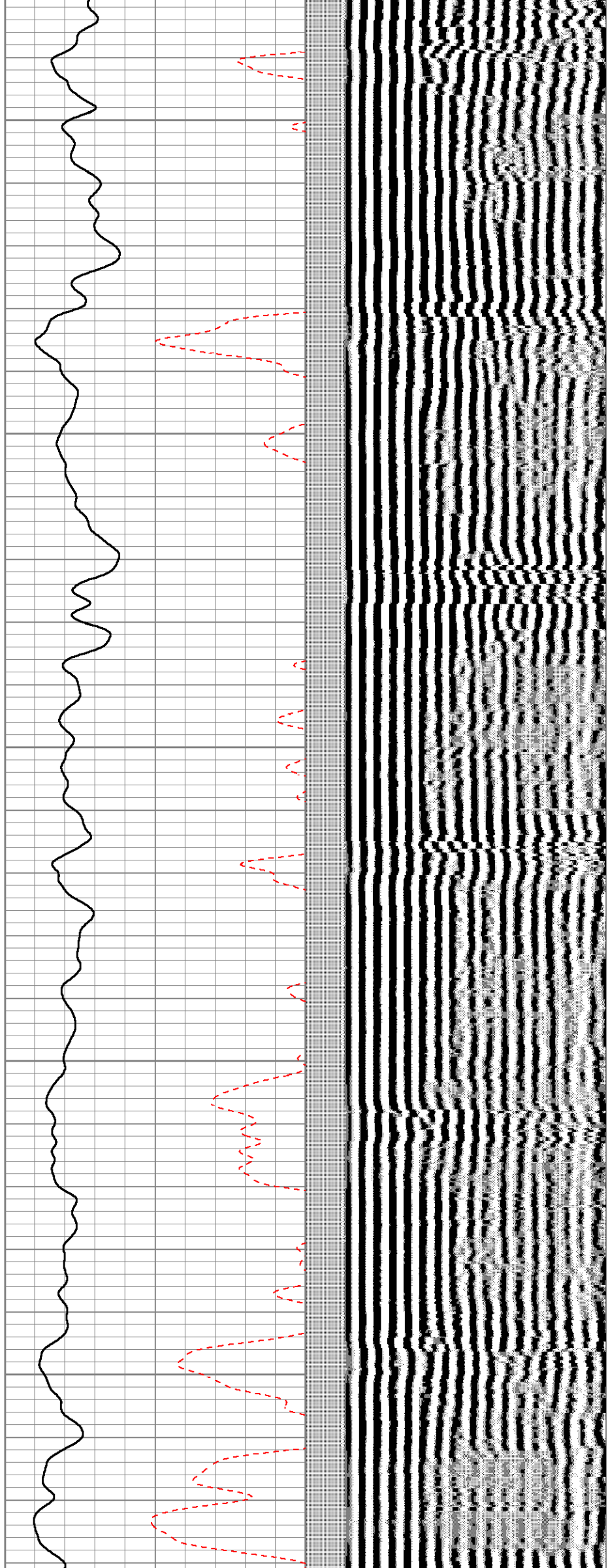

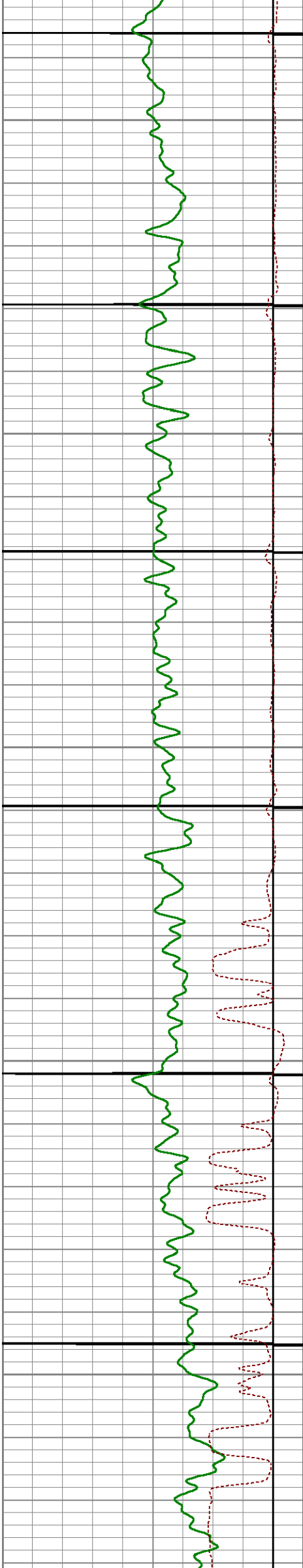

7000

7050

7100

7150

7200

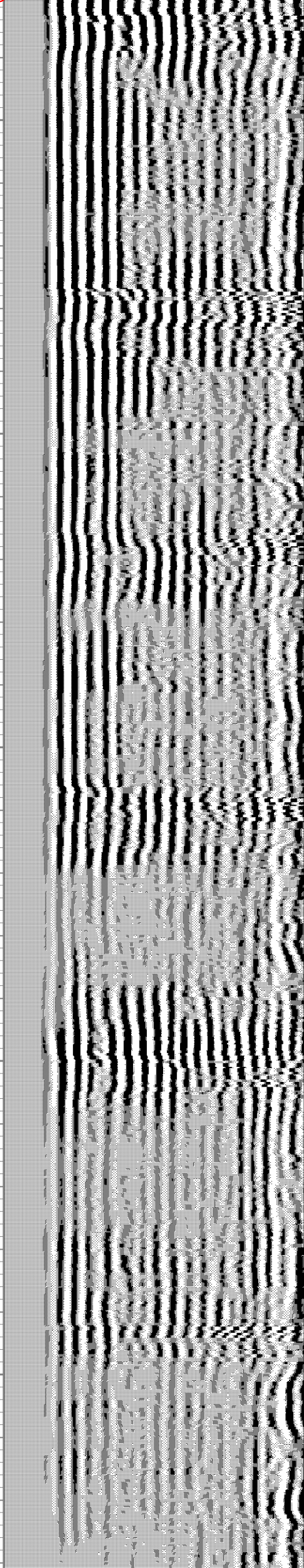
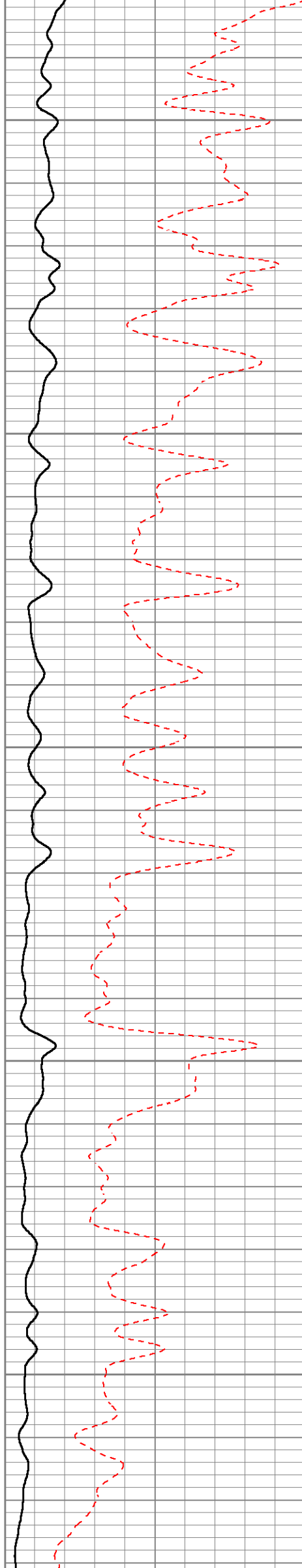



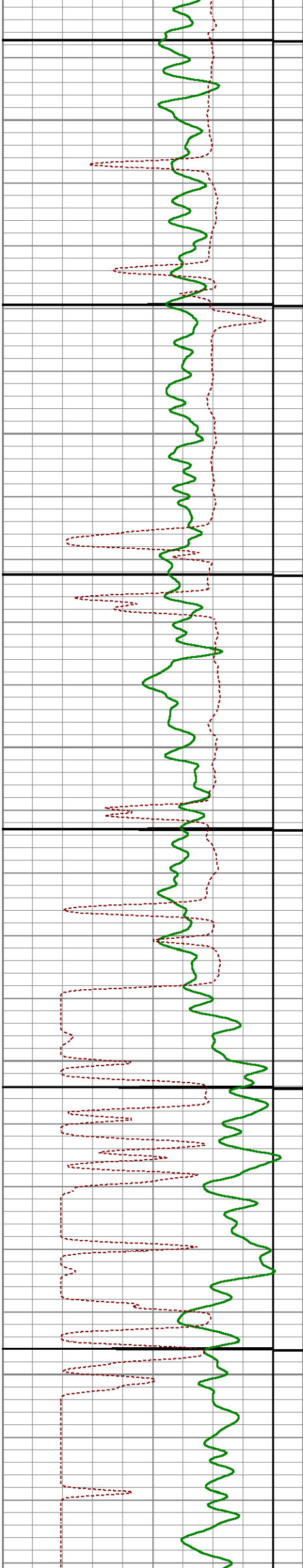

7250

7300

7350

7400

7450

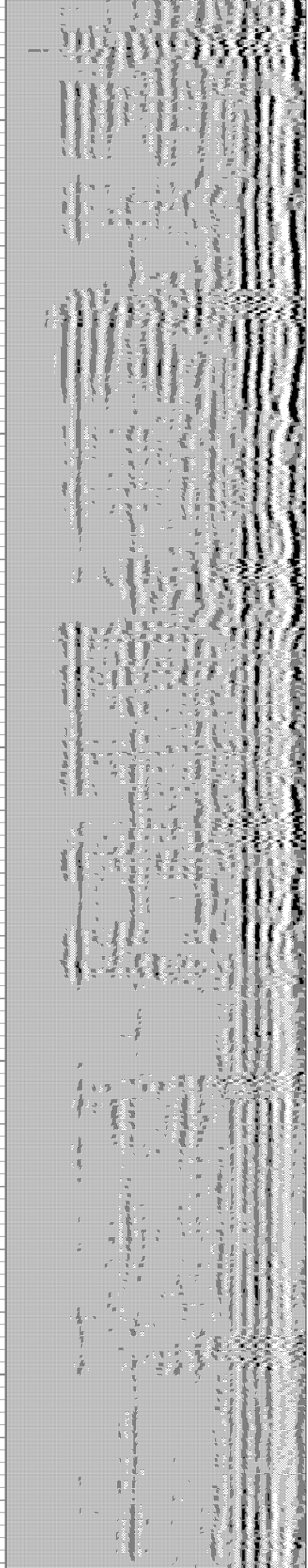
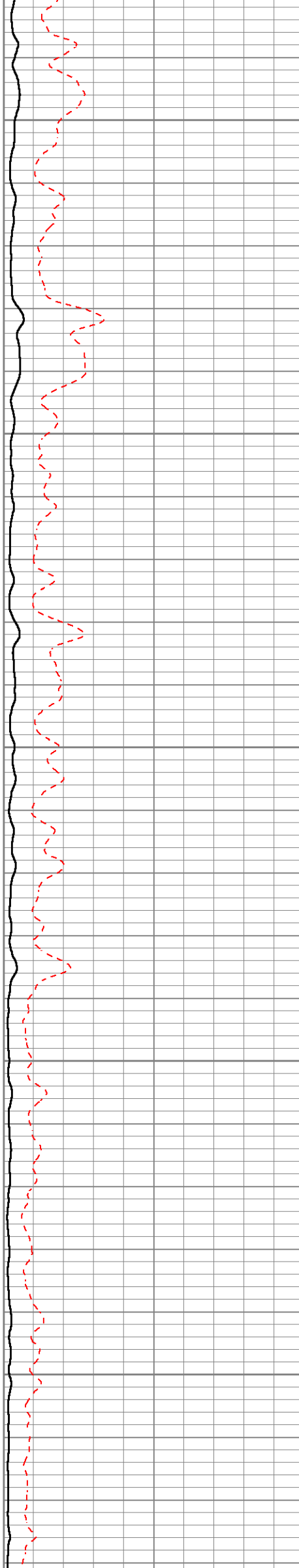



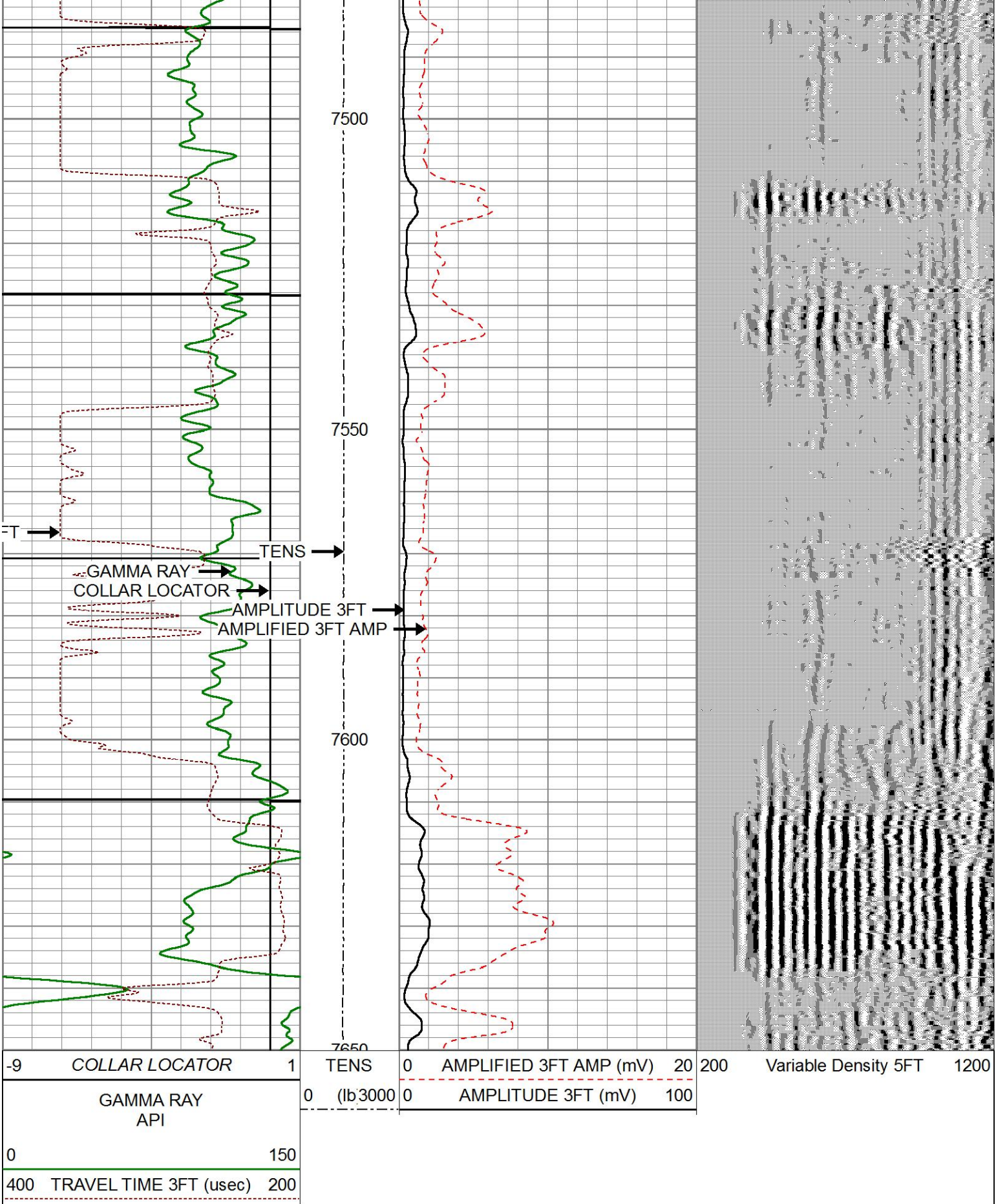

Weatherford®

MAIN PASS

CEMENT BOND LOG



Weatherford®

REPEAT PASS

CEMENT BOND LOG



-9	COLLAR LOCATOR	1	TENS	0	AMPLIFIED 3FT AMP (mV)	20	200	Variable Density 5FT	1200
GAMMA RAY API			0	(lb/3000	0	AMPLITUDE 3FT (mV)	100		
0	150								
400	TRAVEL TIME 3FT (usec)	200							

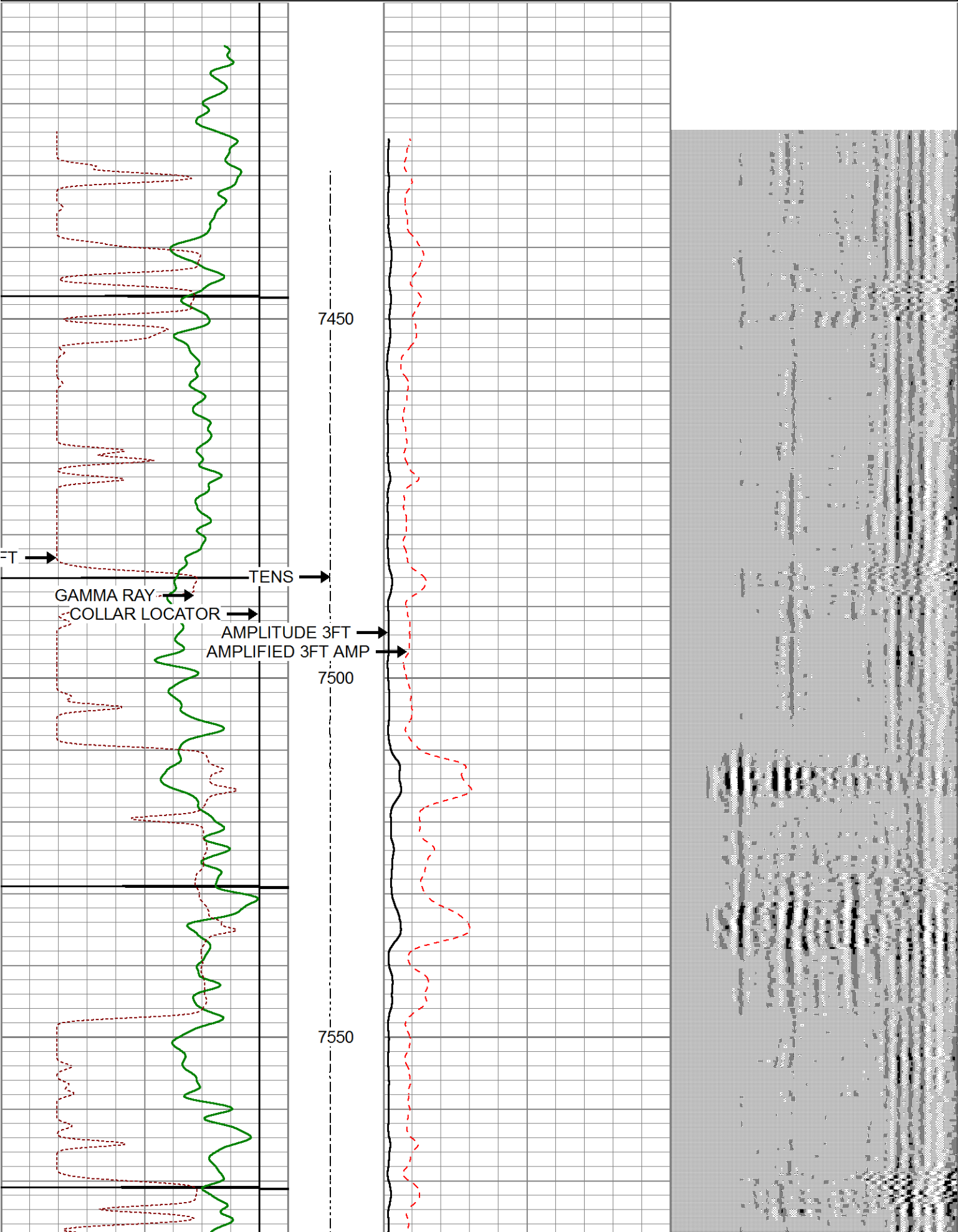

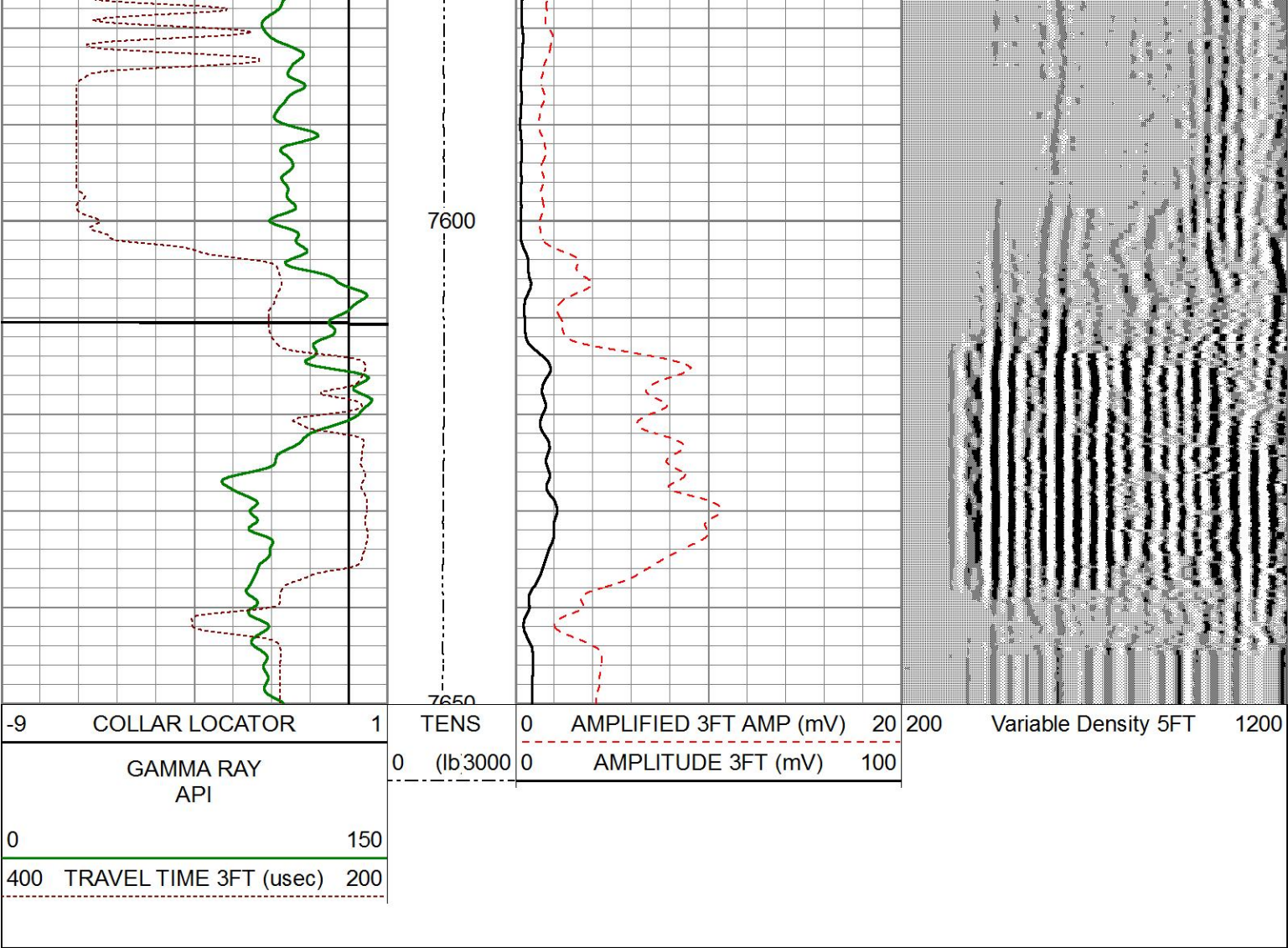

Weatherford®

REPEAT PASS

CEMENT BOND LOG

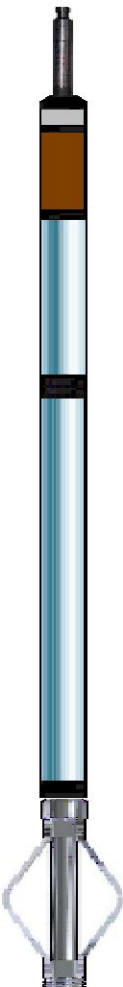
Sensor	Offset (ft)	Schematic	Description	Length (ft)	O.D. (in)	Weight (lb)
CCL	23.39		CHD-Weatherford	1.03	1.44	
			CCLL-CTBA2.7H (CTBA2_7H) 2.75CCL/TELEMETRY COMPUTALOG LOGGING CCL	3.40	2.75	40.00
GR	19.78		GR-GRBA2.7H (GRBA2_7H) 2 3/4" 350F/20K PSI COMPUTALOG SIX PIN GAMMA RAY	4.76	2.75	40.00
			CENT-2.75CCent 2 3/4" computalog cent	3.08	2.75	11.90



Tool Name	Depth (ft)	Length (ft)	Weight (lb)	O.D. (in)
WVFS8	7.65	10.29	2.75	90.00
WVFS7	7.65			
WVFS6	7.65			
WVFS5	7.65			
WVFS4	7.65			
WVFS3	7.65			
WVFS2	7.65			
WVFS1	7.65			
WVF3FT	7.16			
WVF5FT	6.18			
WVFSYNC	2.67	2.50	2.75	11.90
WVFCAL	2.67			
		0.17	1.69	2.00

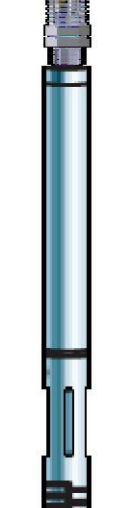

SCBT-SCBT2.7H (SCBT2\_7H-XXXX)  
2 3/4" 350F/20K PSI COMPUTALOG SECTOR  
BOND TOOL

CENT-2.75CCent  
2 3/4" computalog cent

BullPlug-BullPlug1

Dataset: extractionoilandgas\_fairview4\_cbl.db: field/well/run1/merge1

Total length: 25.22 ft

Total weight: 195.80 lb

O.D.: 2.75 in