



# 3.5' GR CCL VDL CEMENT BOND LOG

<<< Fold Here >>>

All interpretations of log data are opinions based on inferences from electrical or other measurements. We do not guarantee the accuracy or correctness of any interpretation or recommendation and shall not be liable or responsible for any loss, costs, damages, or expenses incurred or sustained by anyone resulting from any interpretation made by any of our employees or agents. These interpretations are also subject to our general terms and conditions set out in our current Price Schedule.

Remarks:	Rig:CRANE	Prints:2	Service Order #142920417
THANK YOU FOR CHOOSING WEATHERFORD WIRELINE YOUR CREW TODAY WAS N. SOUTHAM, B. SUMMERALL, Z. MAGNER. THIS LOG WAS RAN FROM DEEPEST REACHABLE DEPTH TO SURFACE AT COSTUMER REQUEST.			

BHT		EQUIPMENT DATA			
Bit Size		Run No.	Tool Type	Tool No.	Other
Surface Pressure		1	CBTA	233	
Shut In		1	GRBA	212	
		1	CEN-B	153	
		1	SBTA	233	
		1	CEN-A	227	



MAIN PASS

CEMENT BOND LOG

Database File	c:\users\sysadmin\desktop\fairview pad\fairview 3\extractionoilandgas_fairview3_142920417_cbl.db
Dataset Pathname	merge1
Presentation Format	gc3ft5ft
Dataset Creation	Wed Feb 17 16:30:05 2016
Charted by	Depth in Feet scaled 1:240

-9	COLLAR LOCATOR	1	TENS	0	AMPLIFIED 3FT AMP (mV)	20	200	Variable Density 5FT	1200
	GAMMA RAY API		0 (lb 3000)	0	AMPLITUDE 3FT (mV)	100			

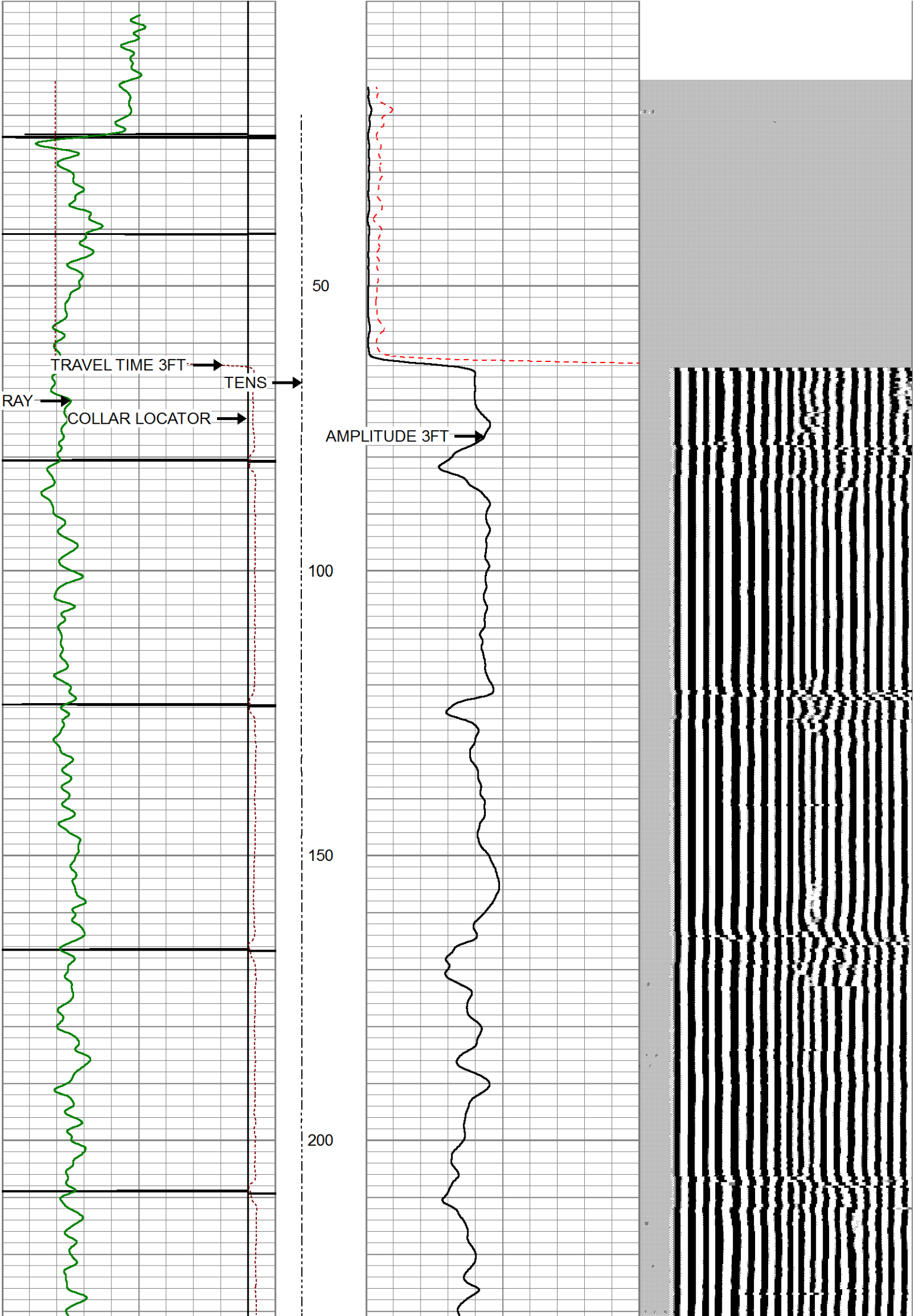

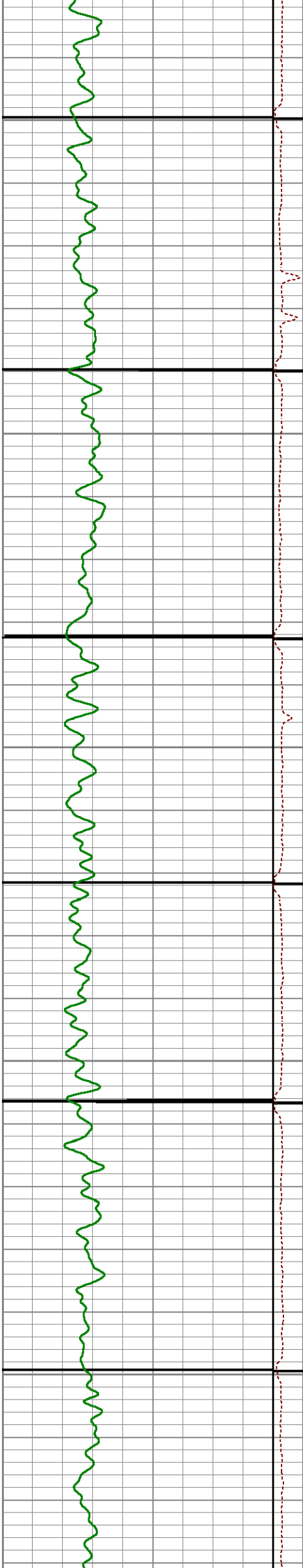

250

300

350

400

450

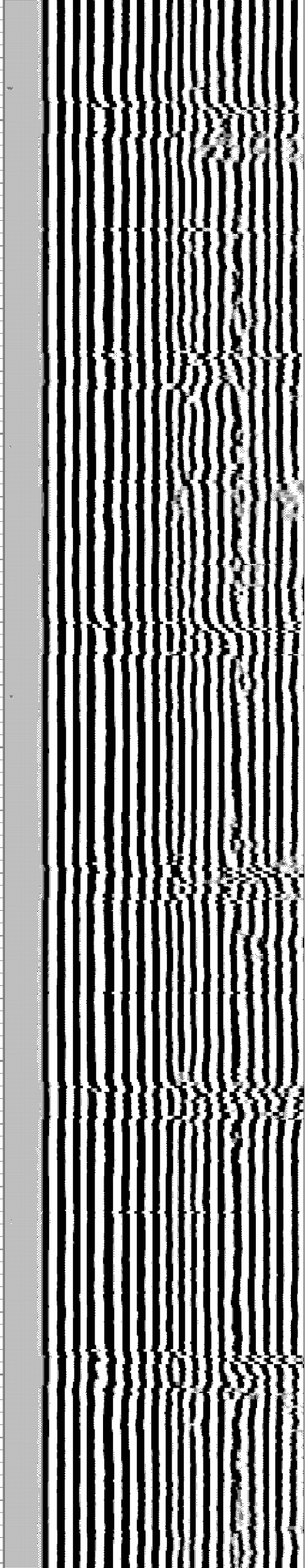
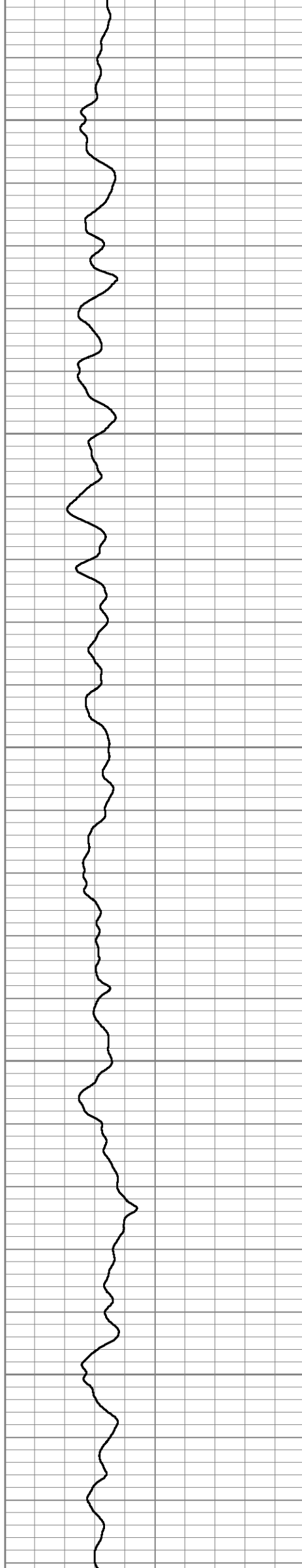



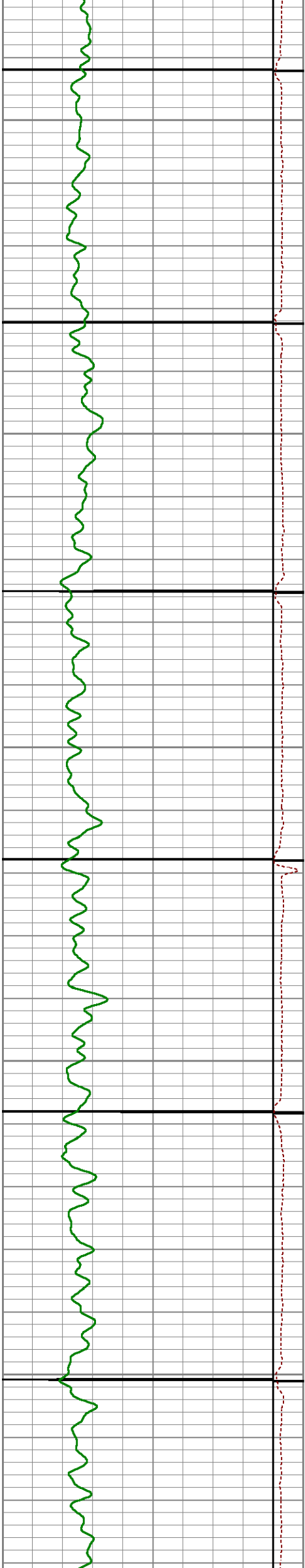

500

550

600

650

700

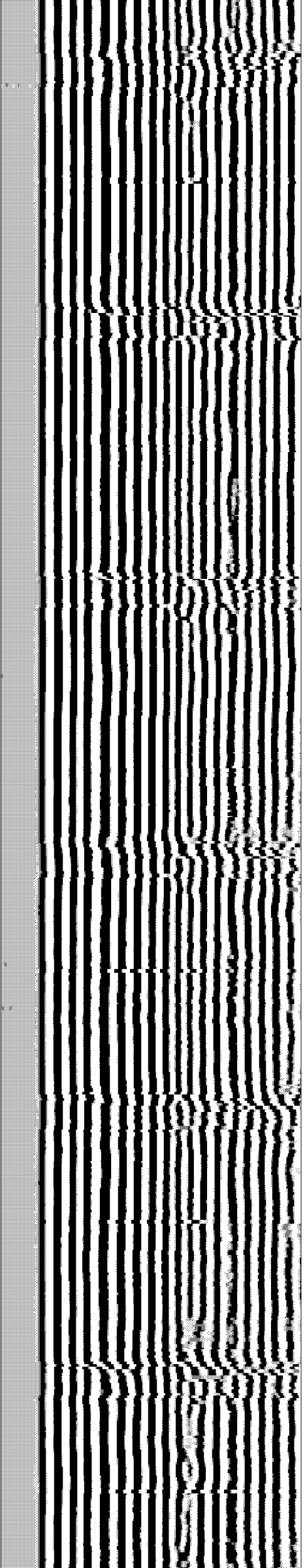
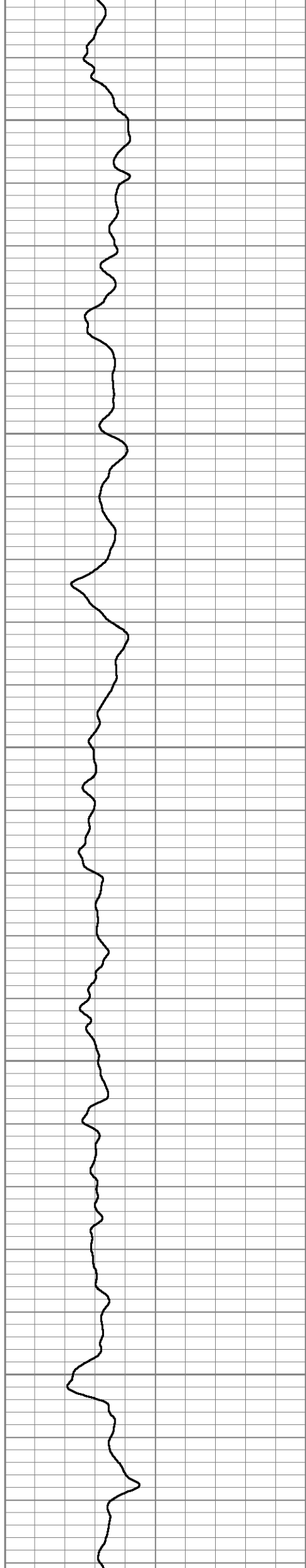



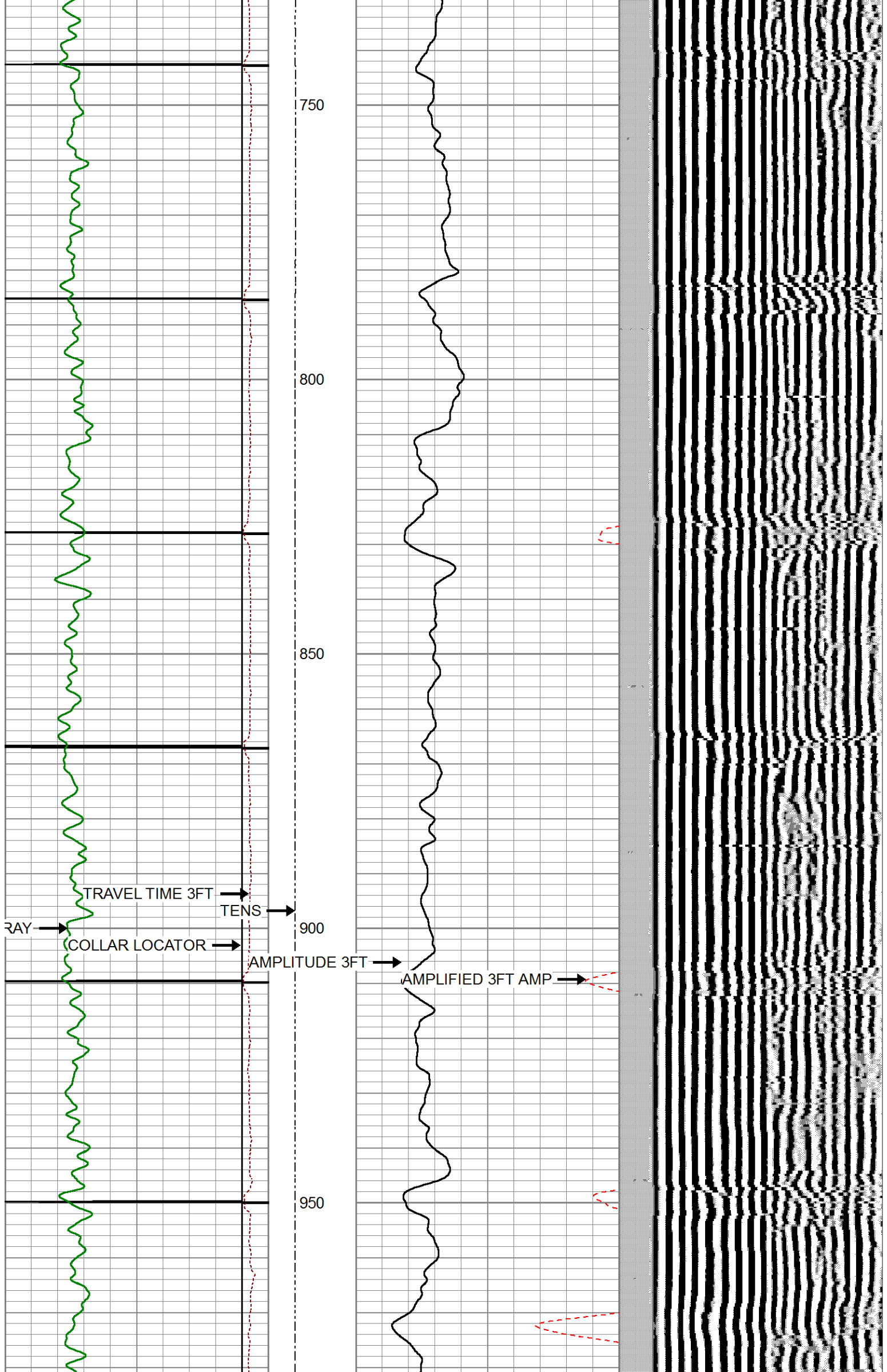

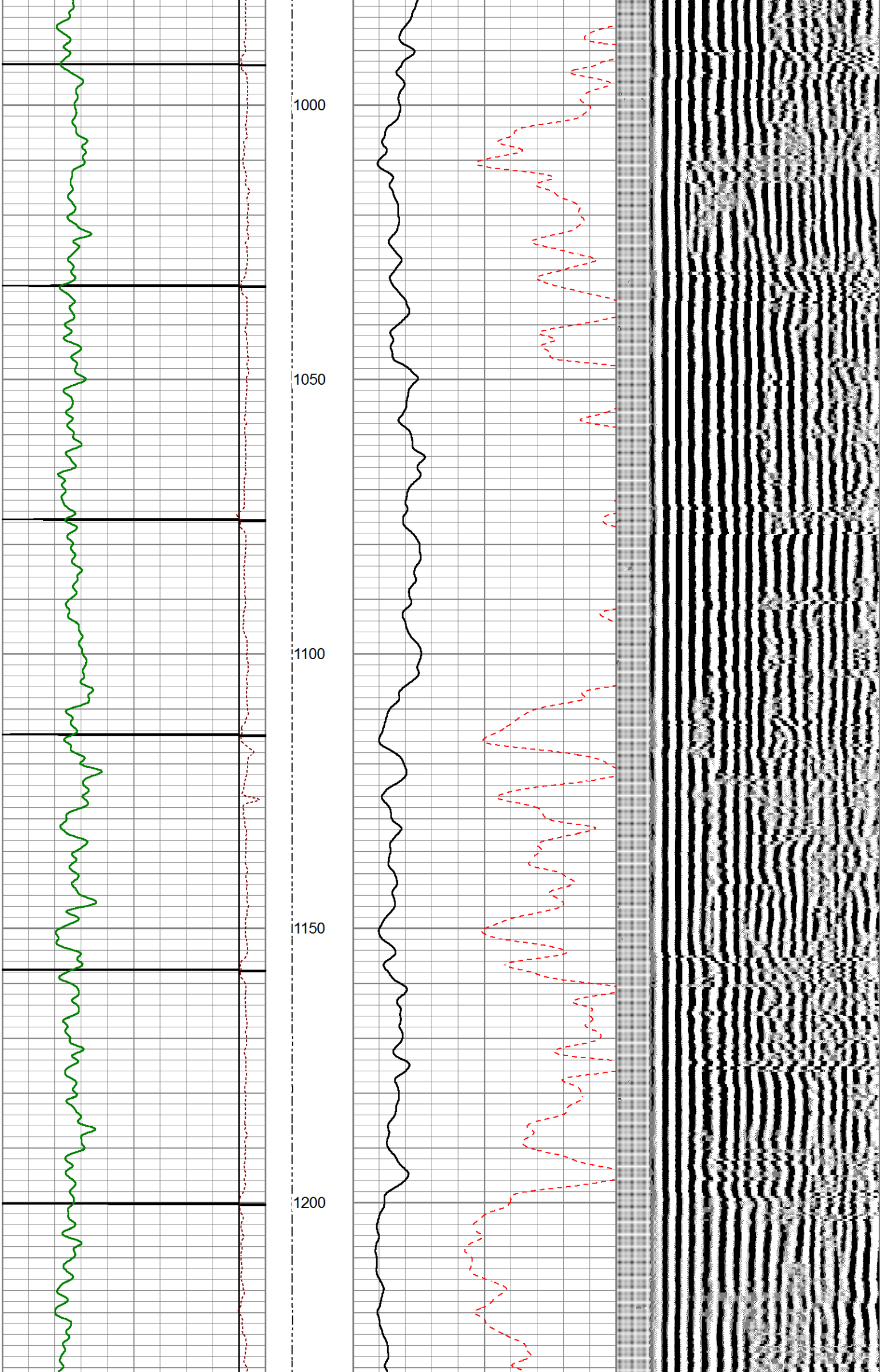



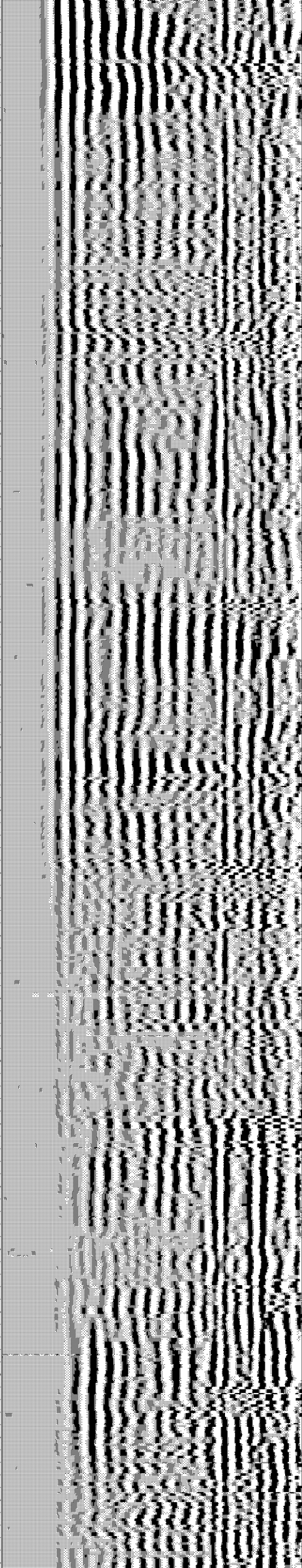
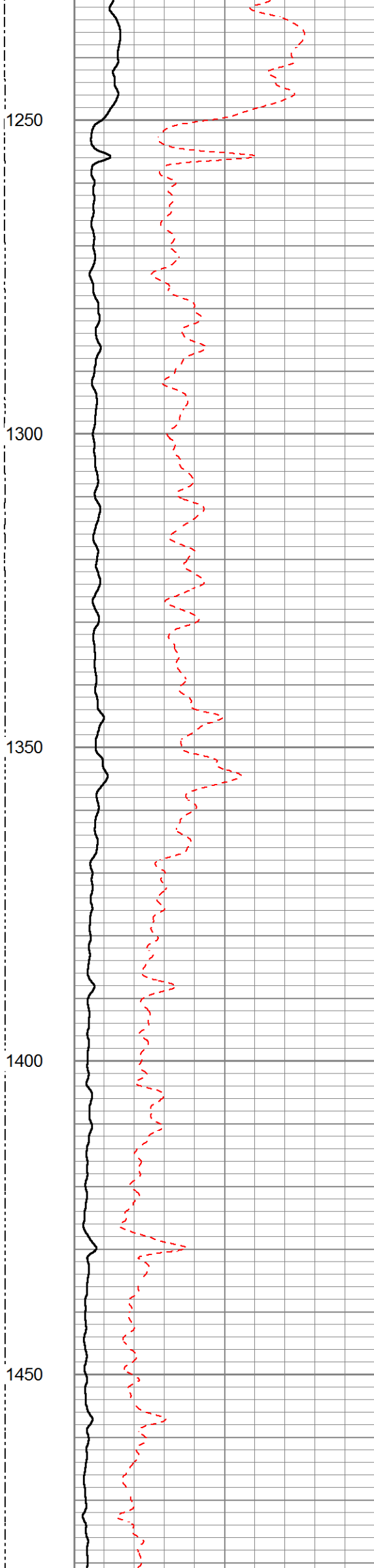
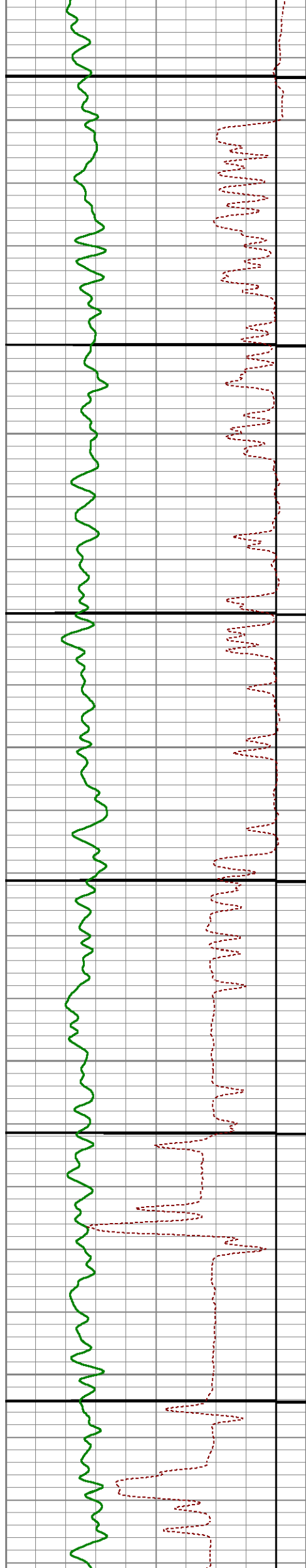



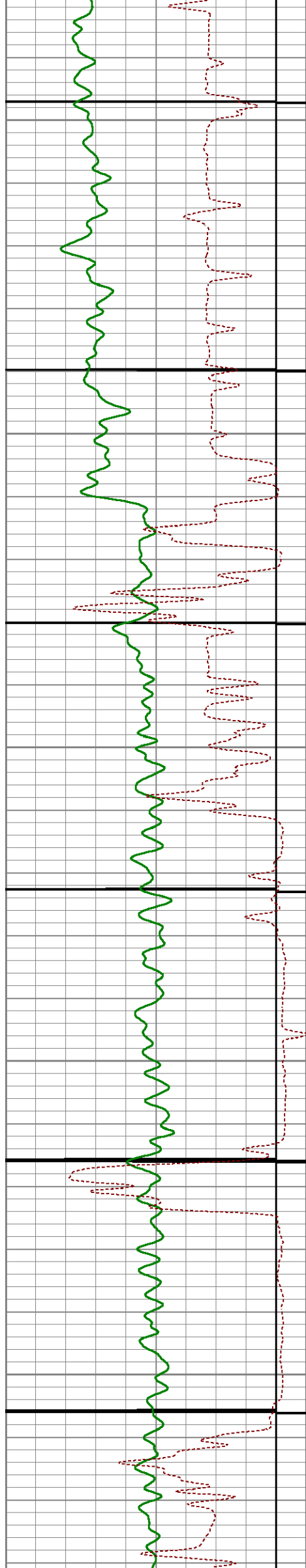

1500

1550

1600

1650

1700

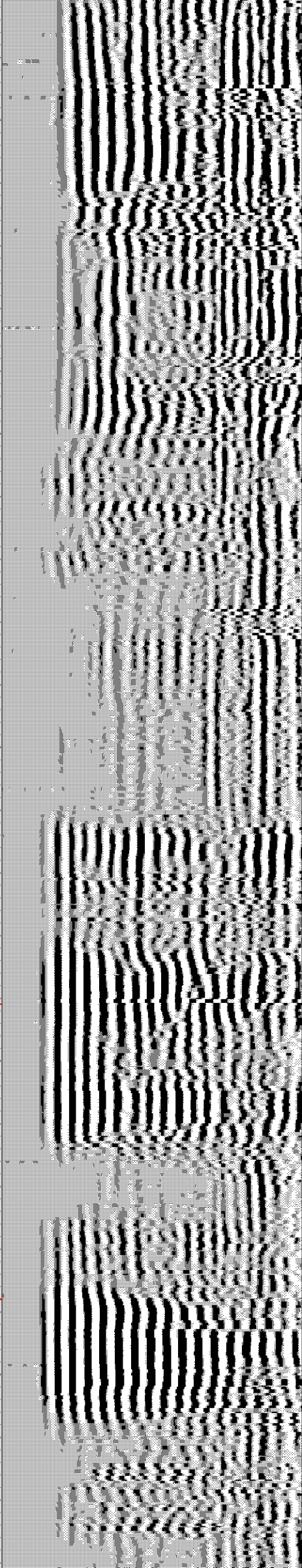
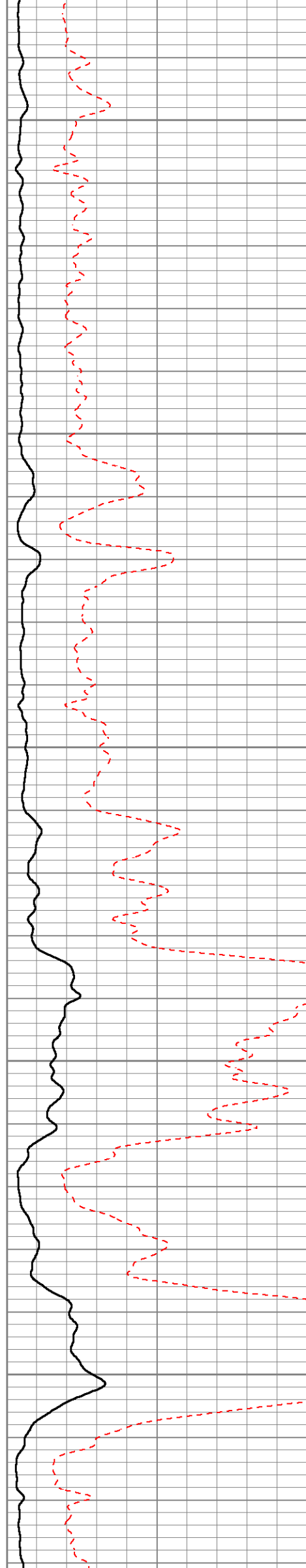

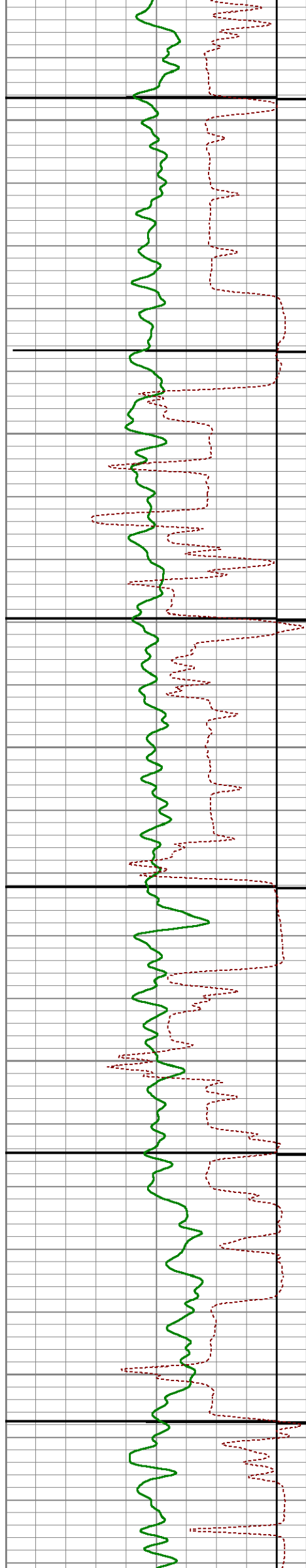

1750

1800

1850

1900

1950

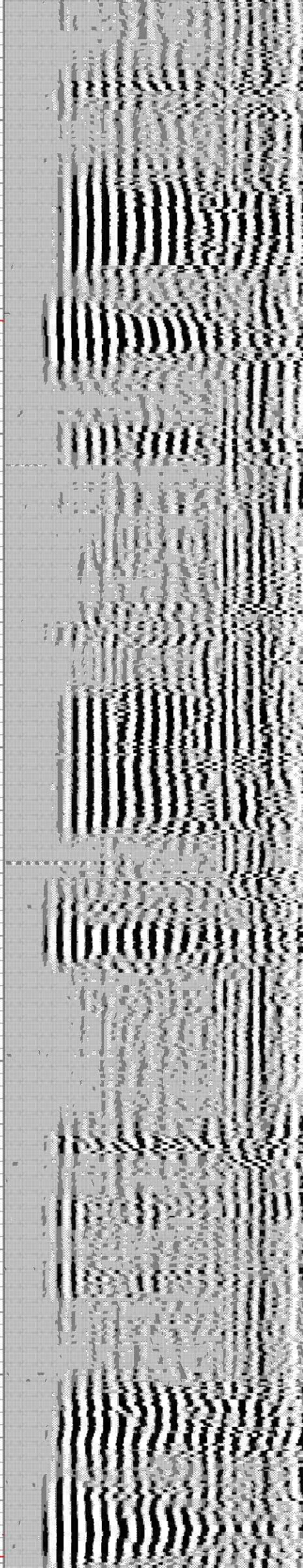
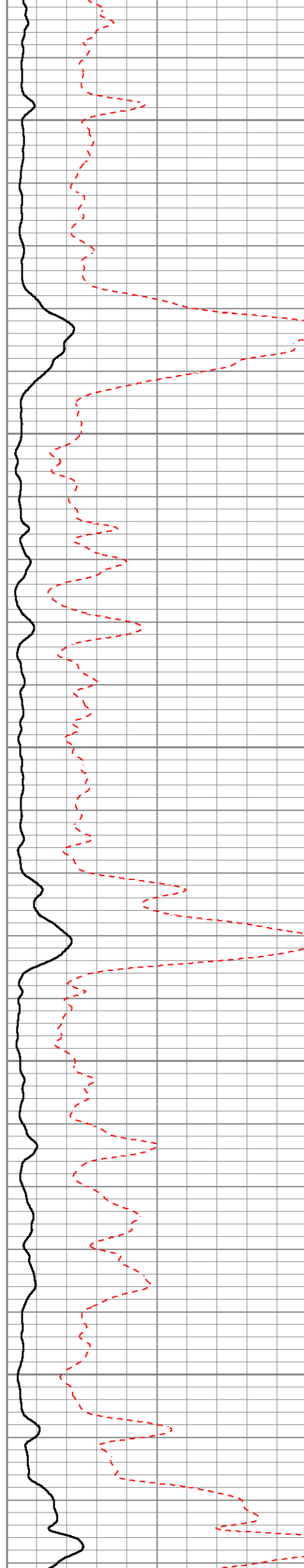



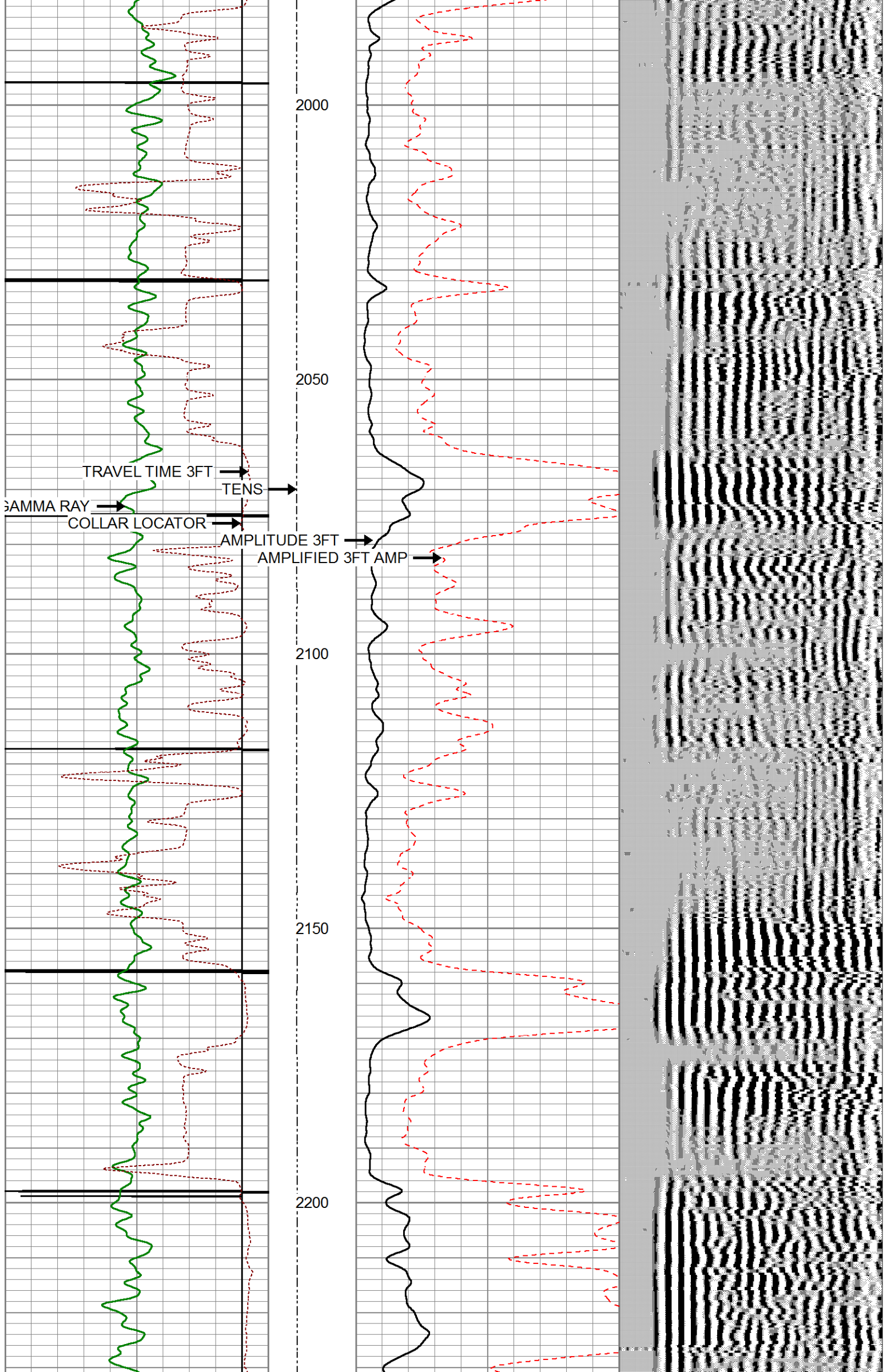



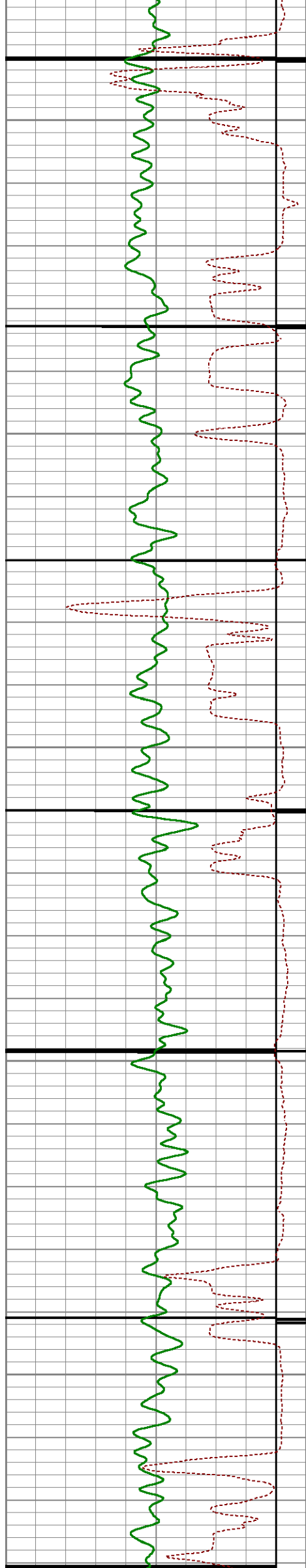

2250

2300

2350

2400

2450

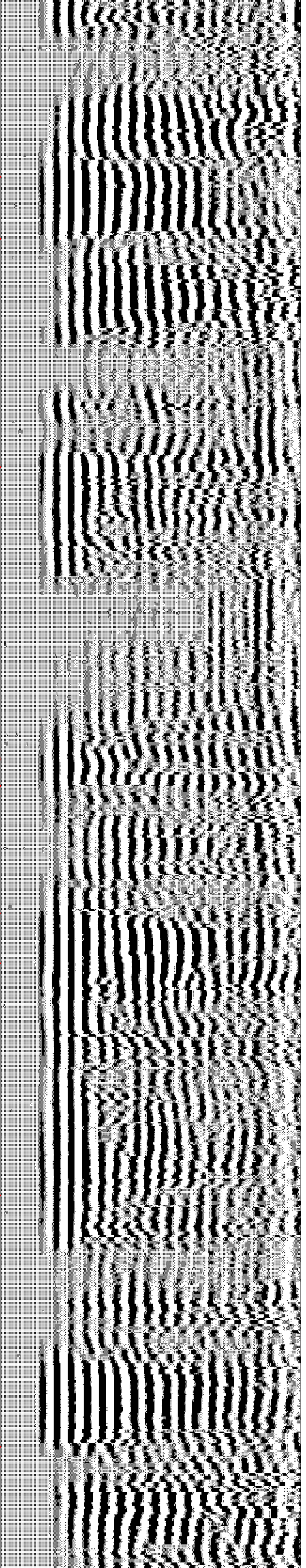
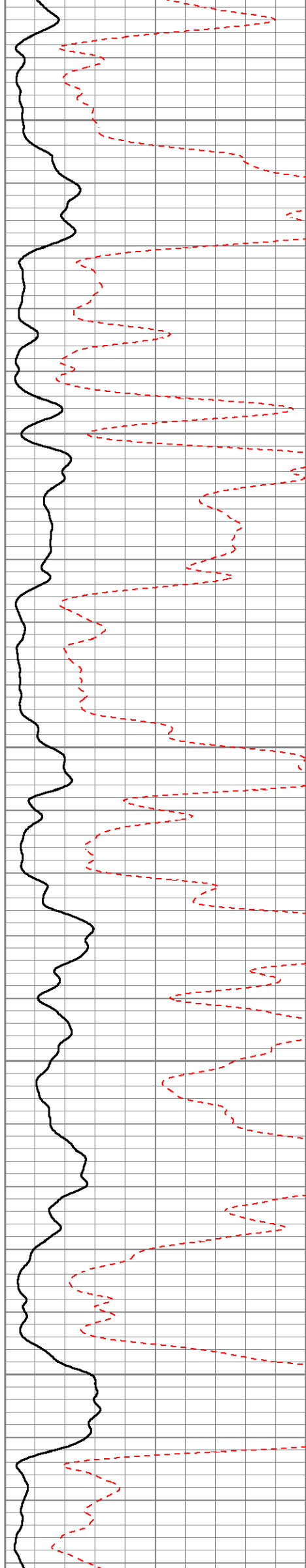

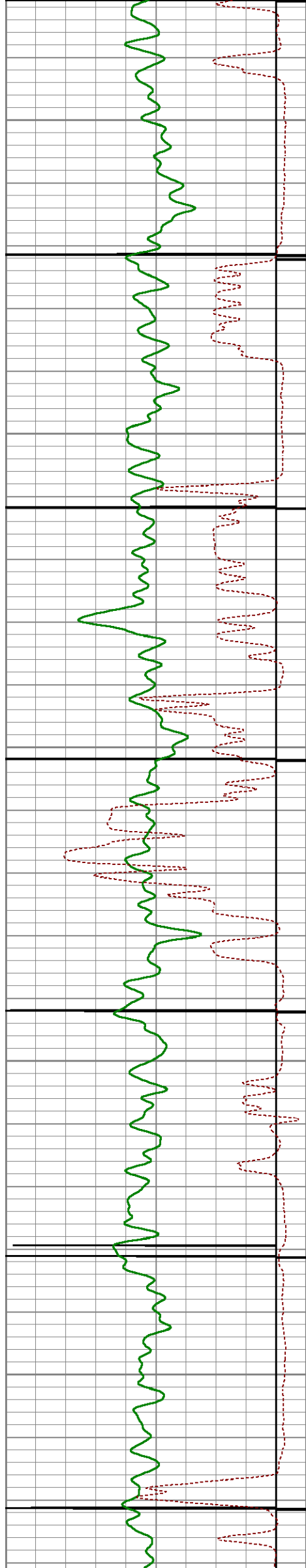

2500

2550

2600

2650

2700

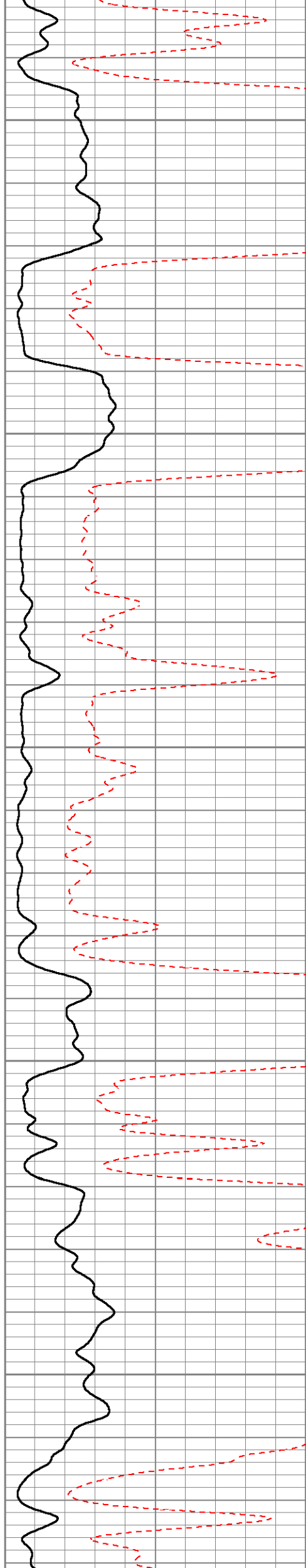



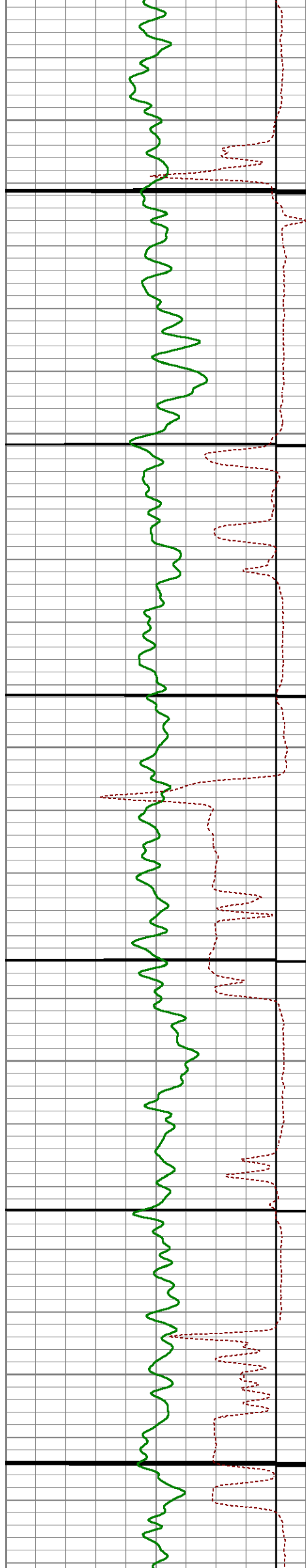

2750

2800

2850

2900

2950

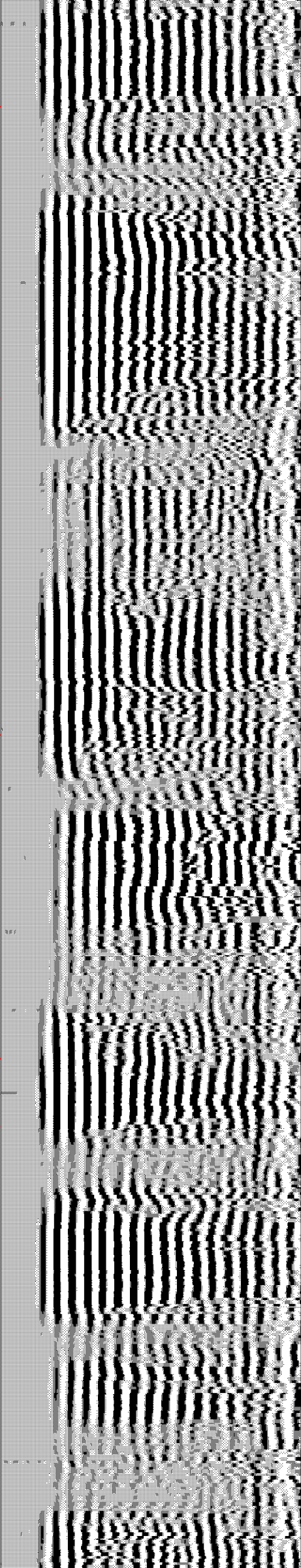
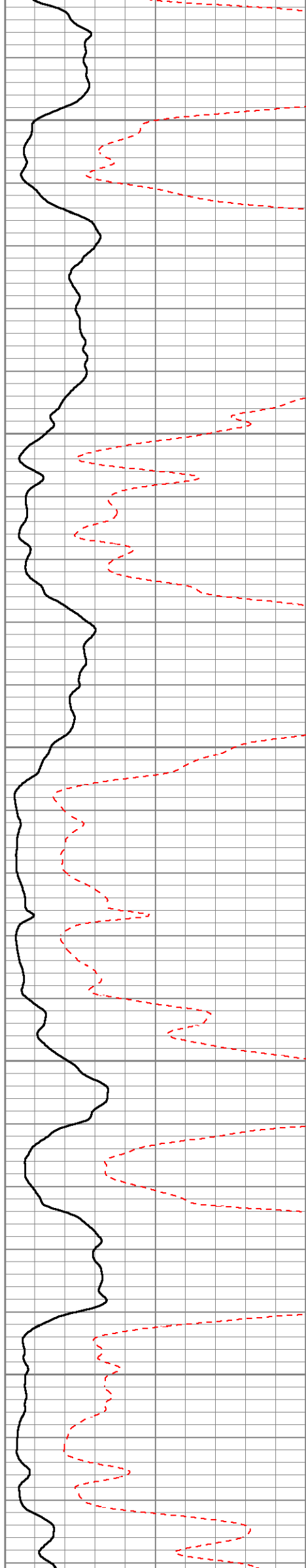



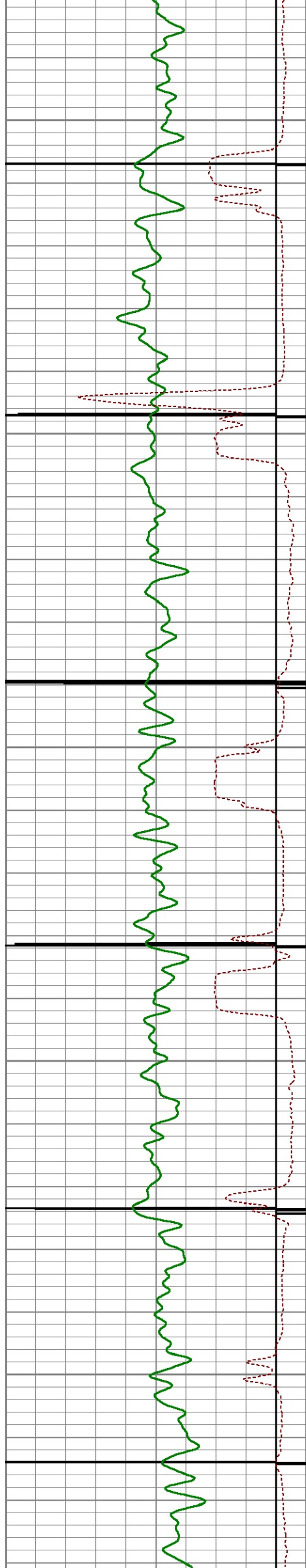

3000

3050

3100

3150

3200

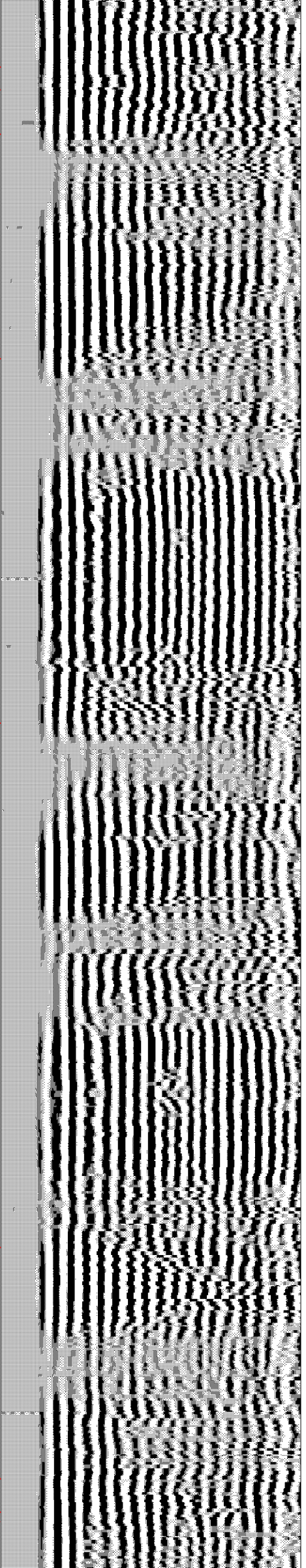
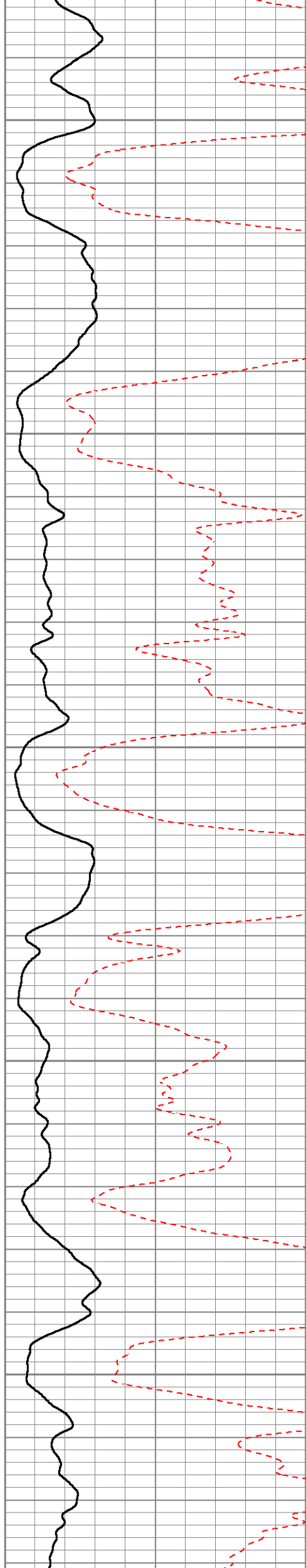

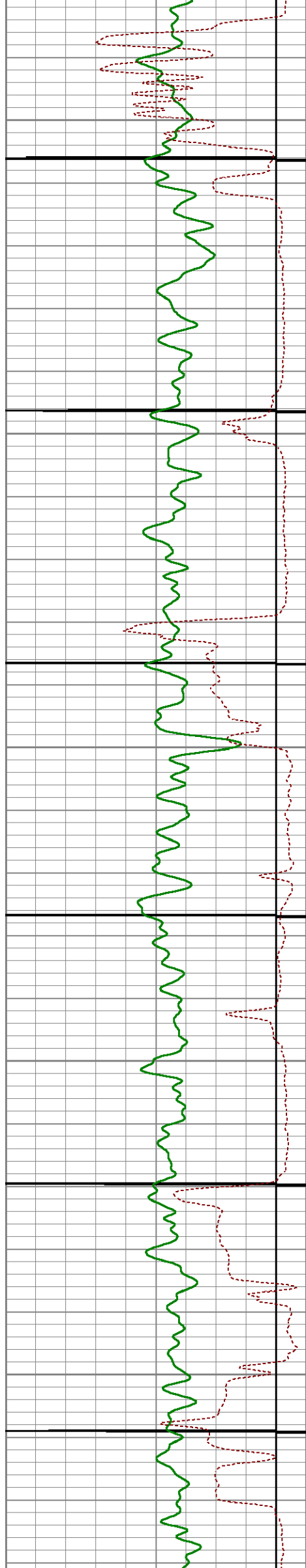

3250

3300

3350

3400

3450

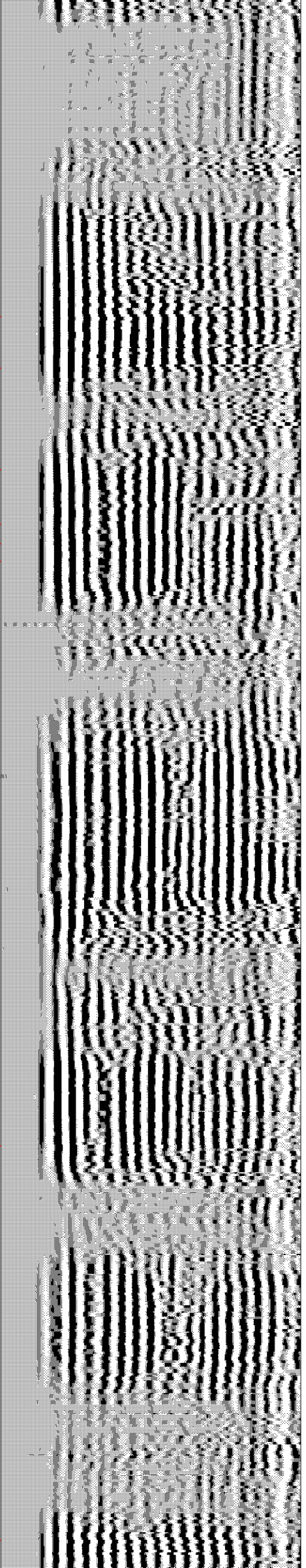
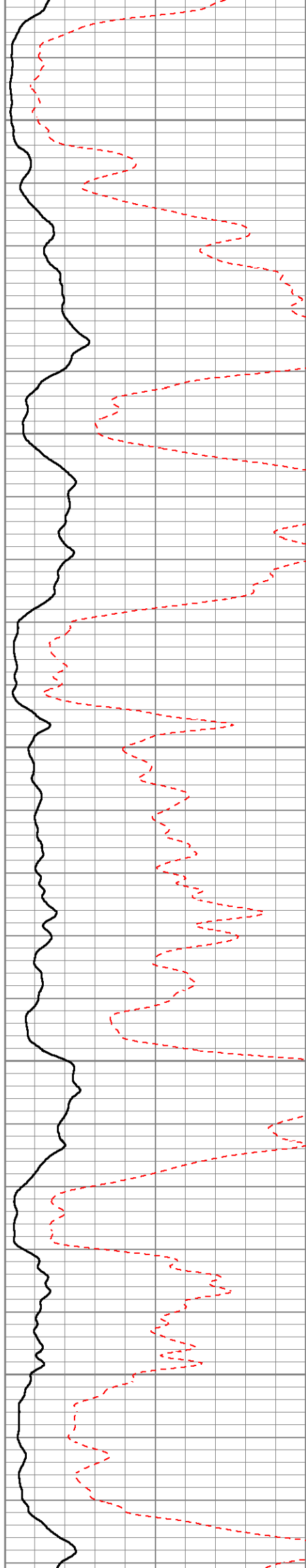



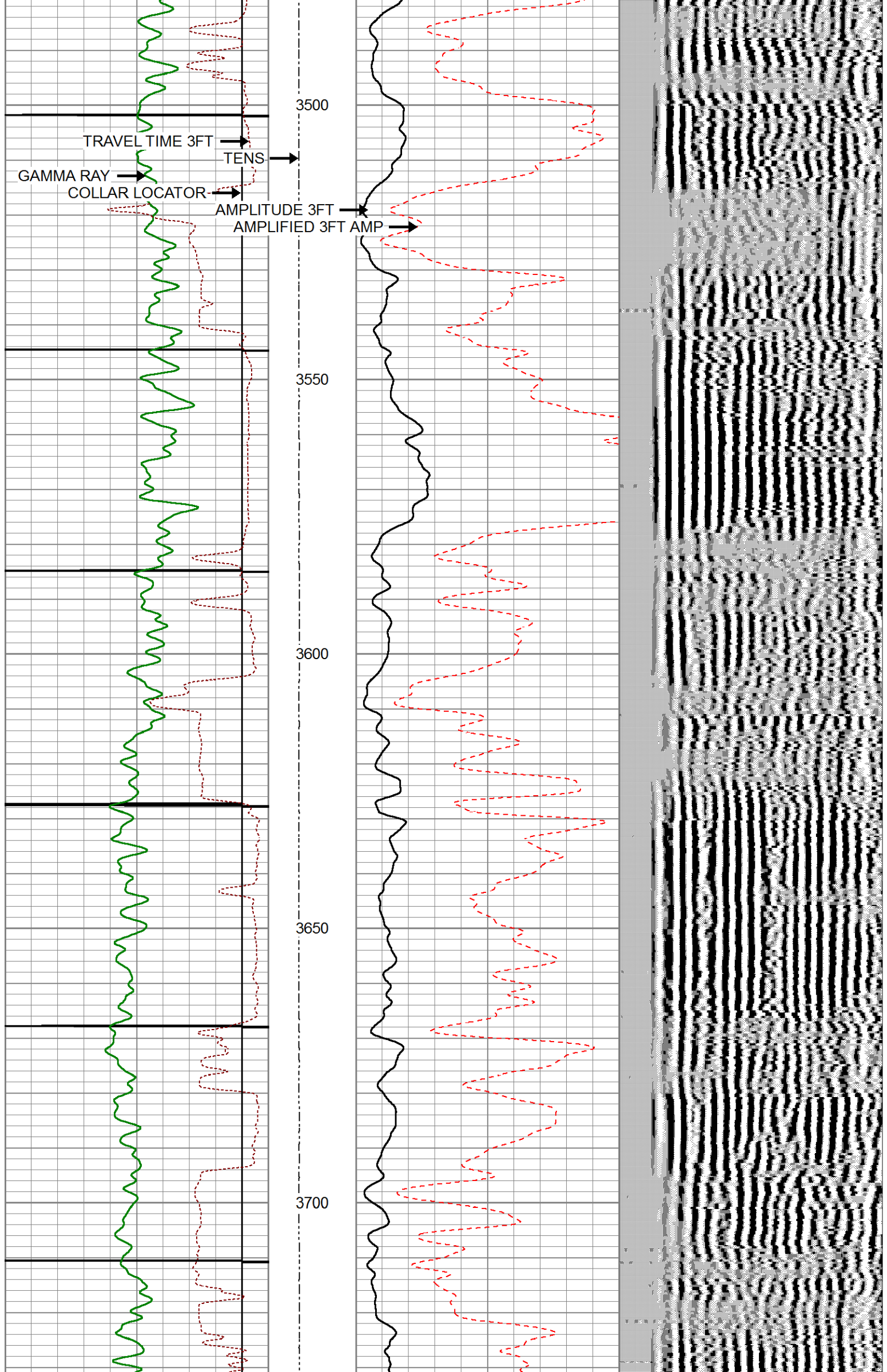



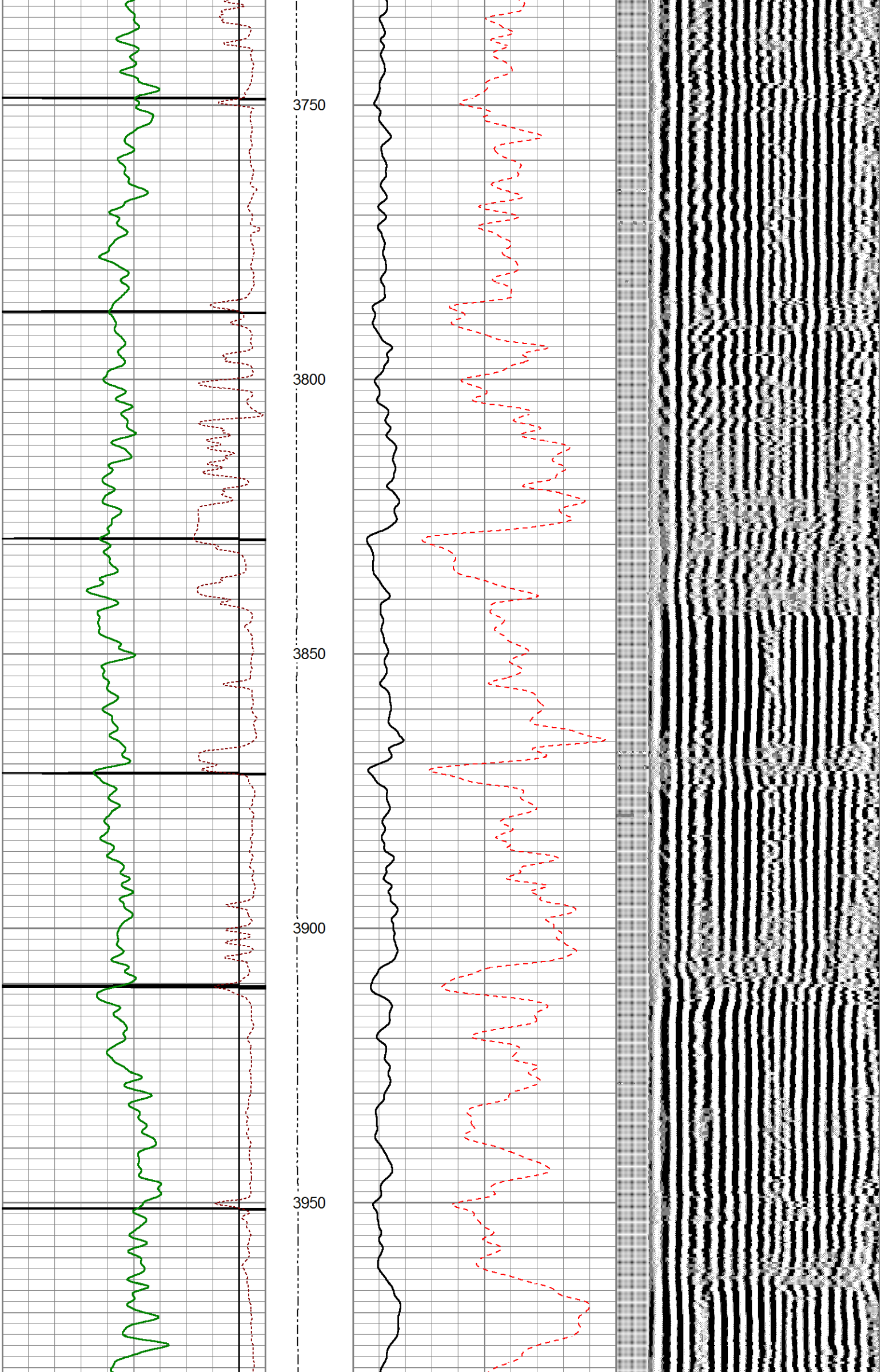

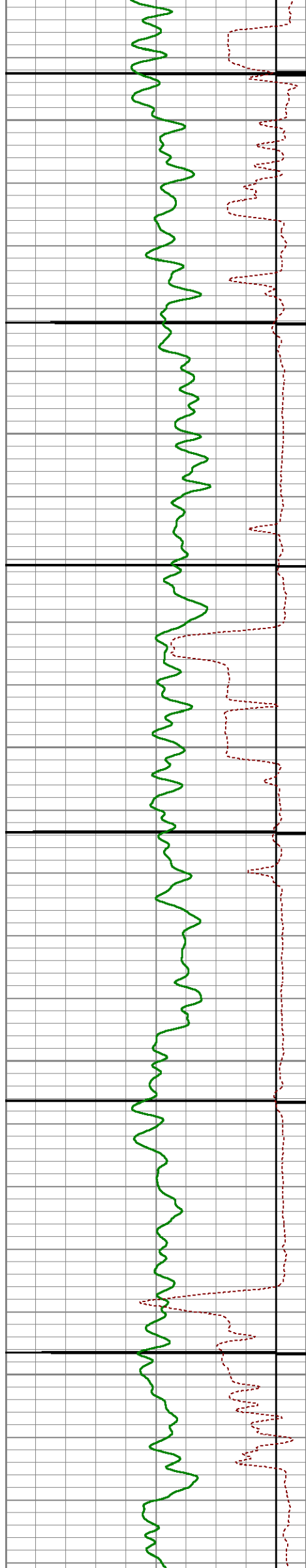

4000

4050

4100

4150

4200

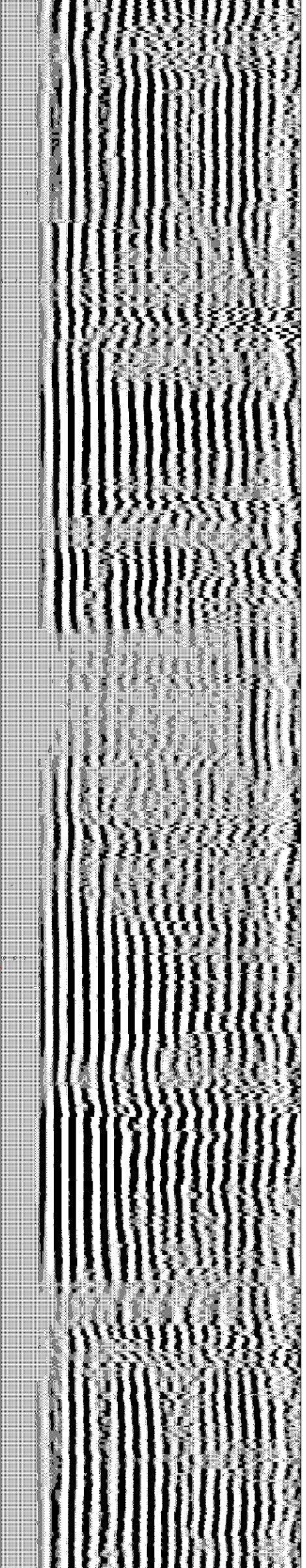
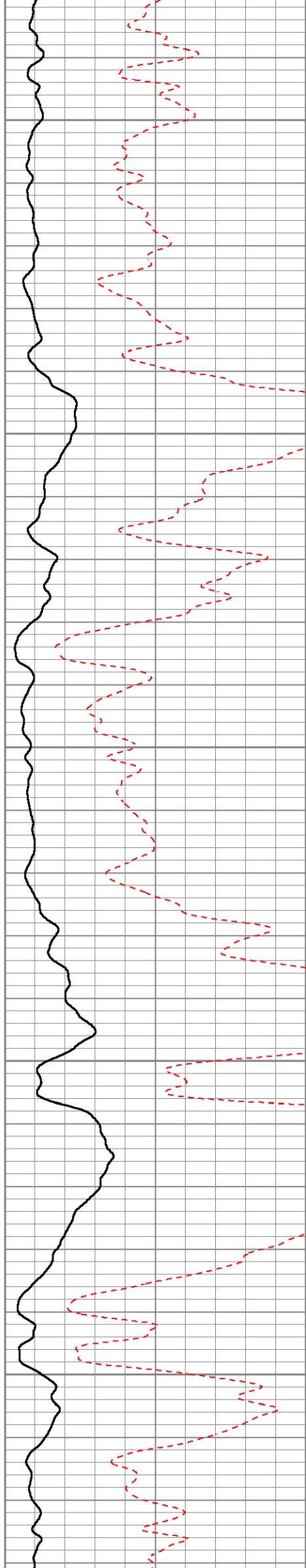



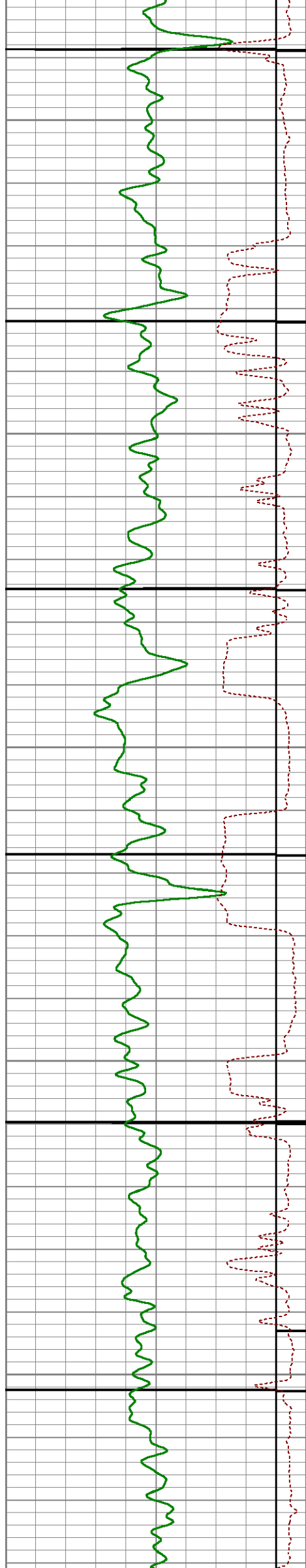

4250

4300

4350

4400

4450

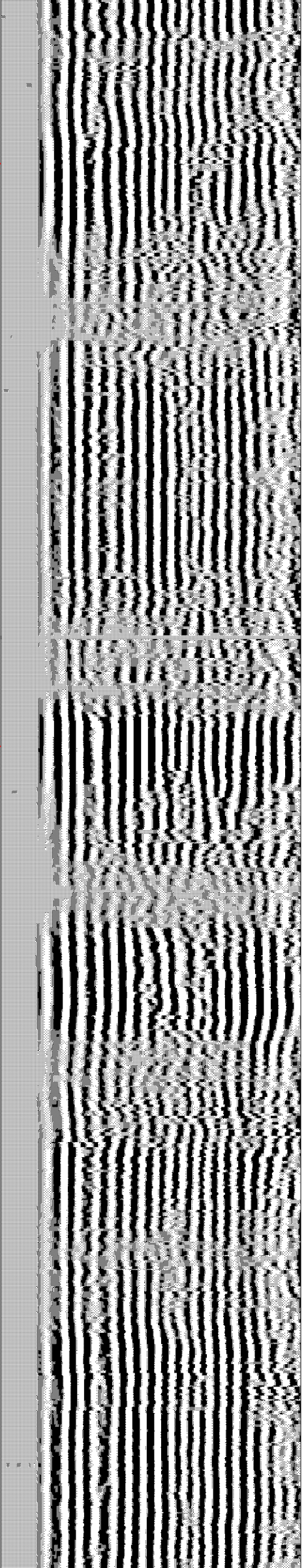
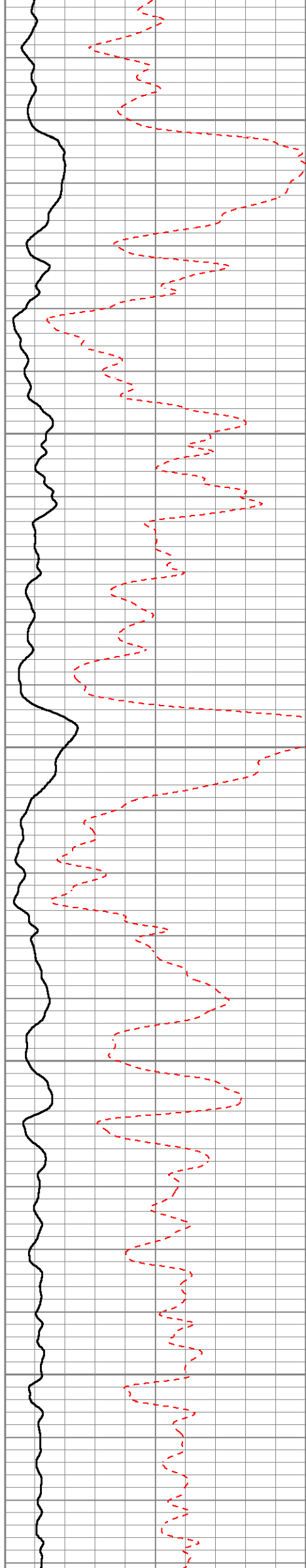

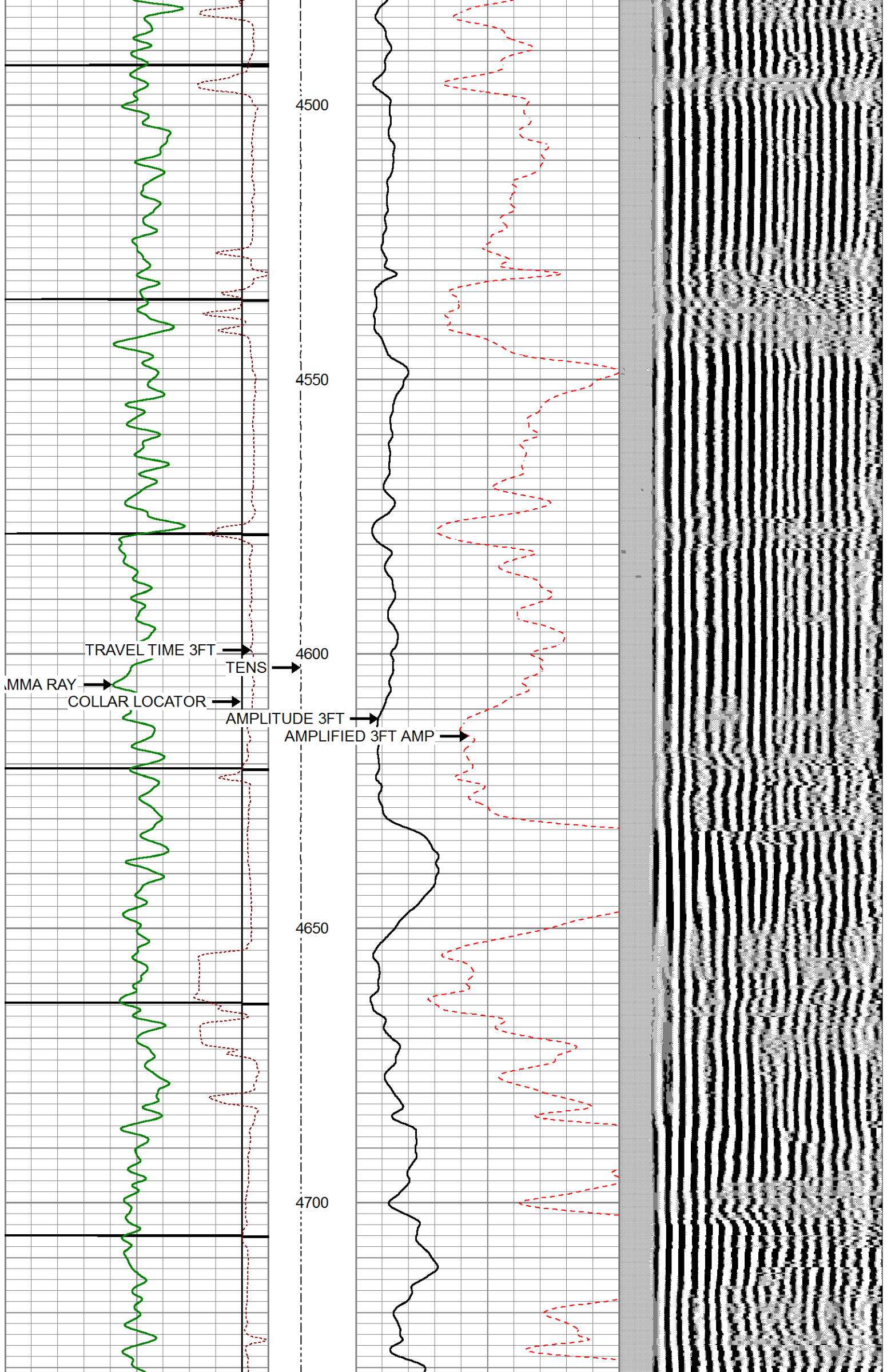



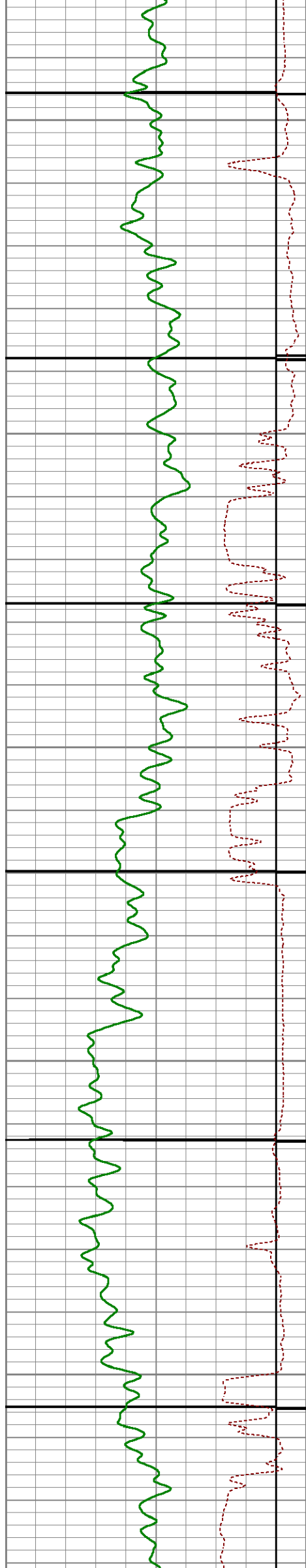

4750

4800

4850

4900

4950

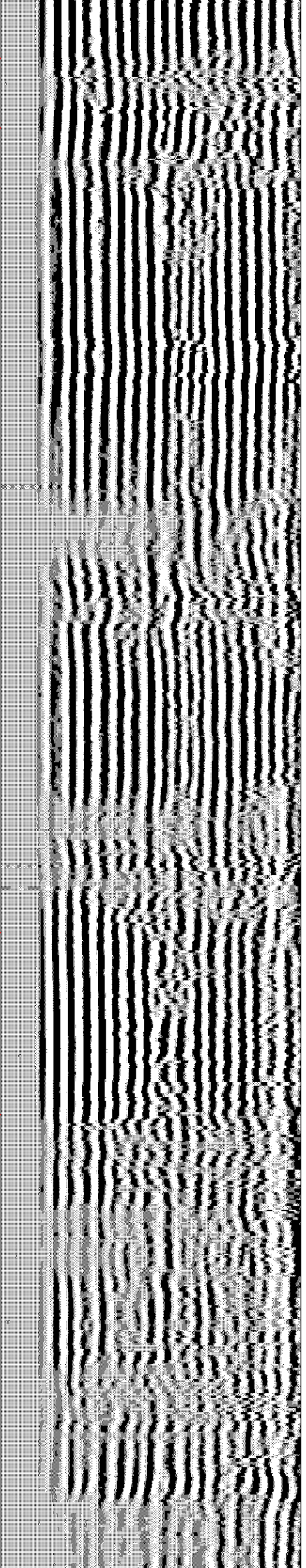
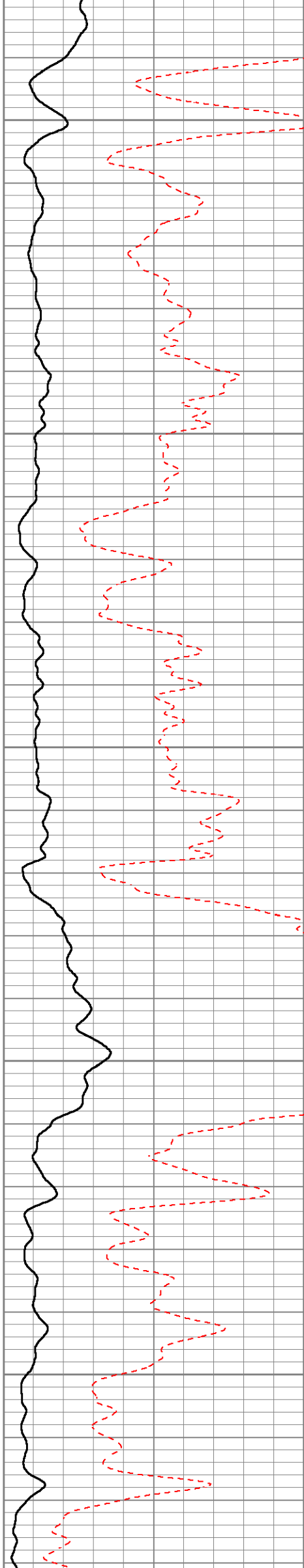

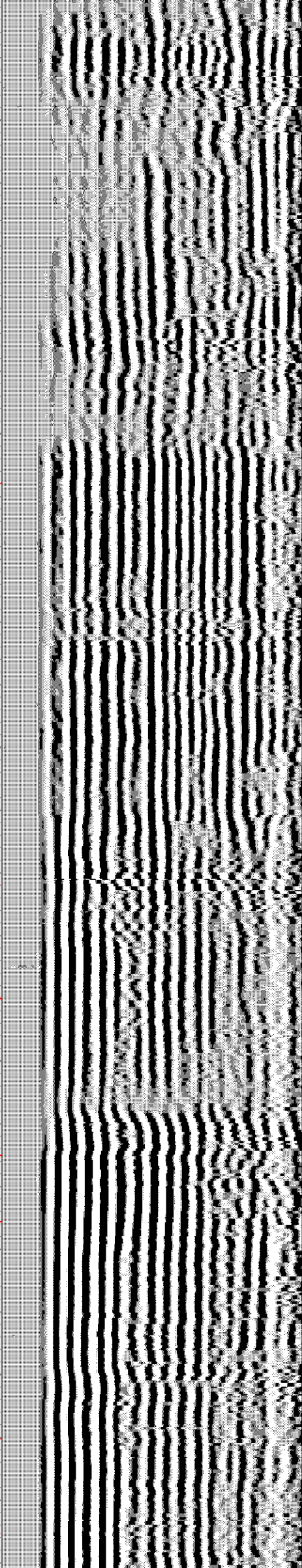
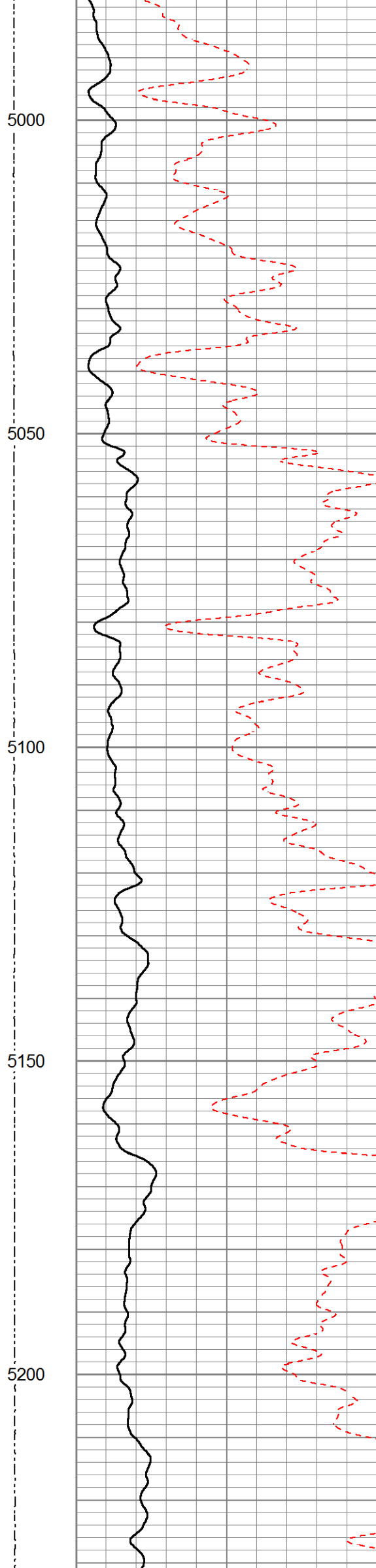
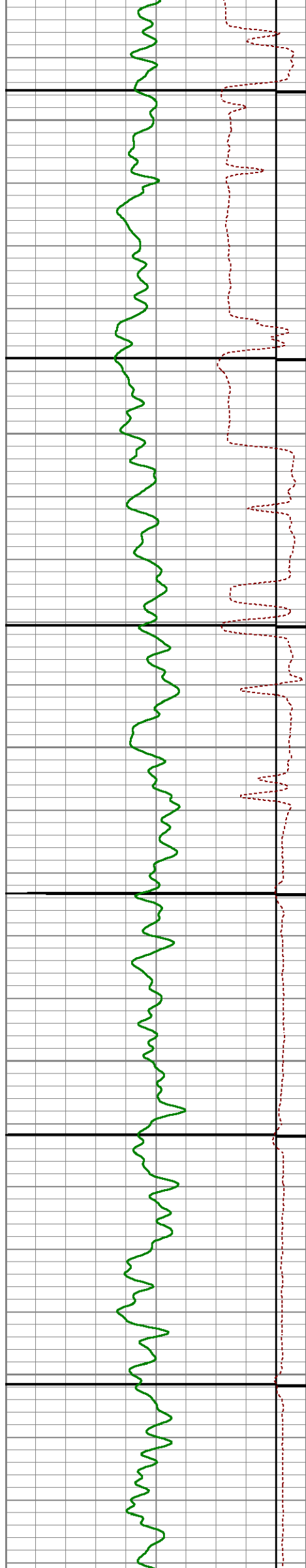



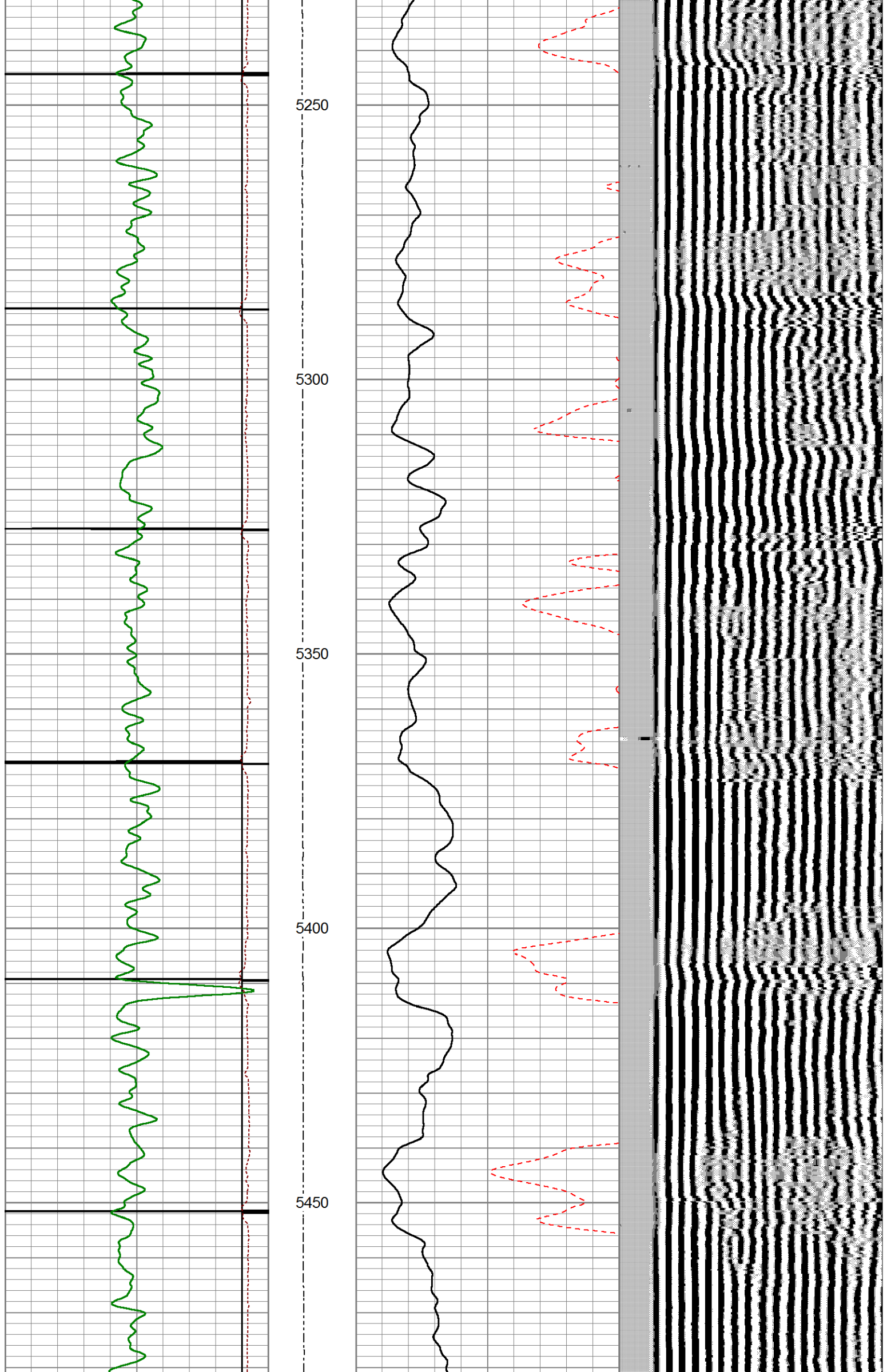

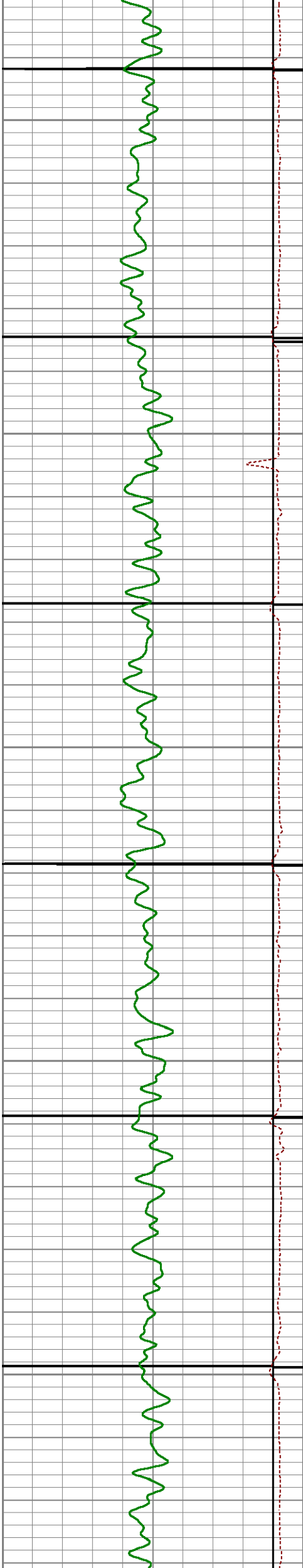

5500

5550

5600

5650

5700

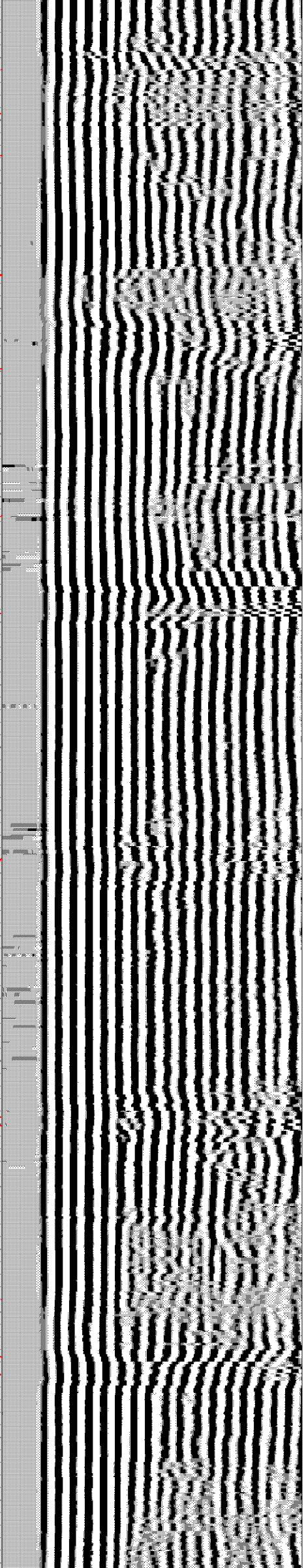
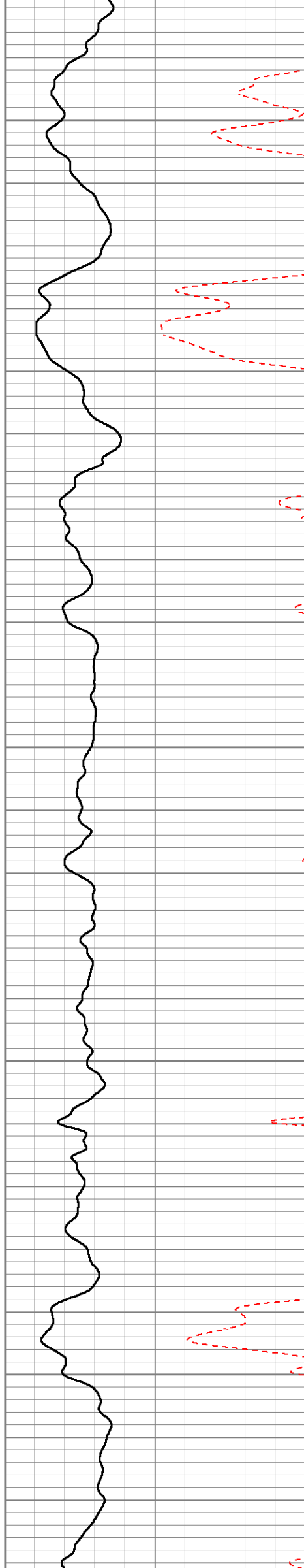



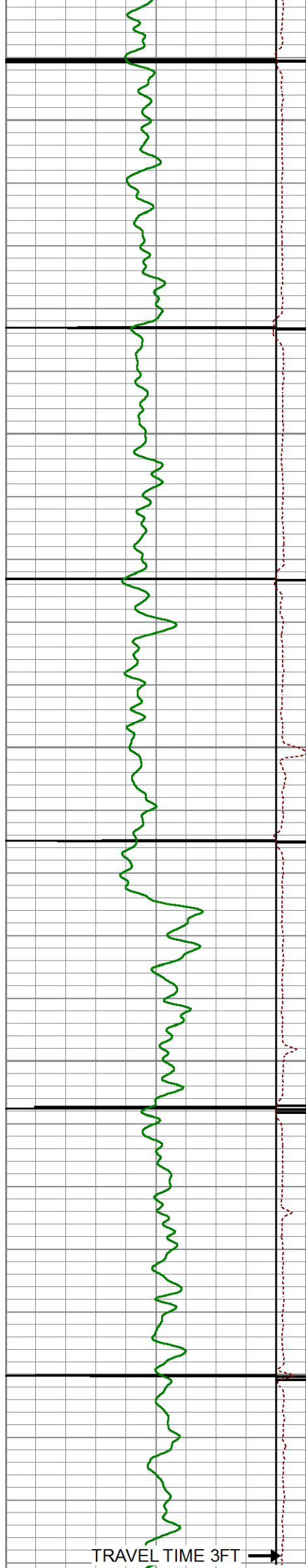

5750

5800

5850

5900

5950

TRAVEL TIME 3FT →

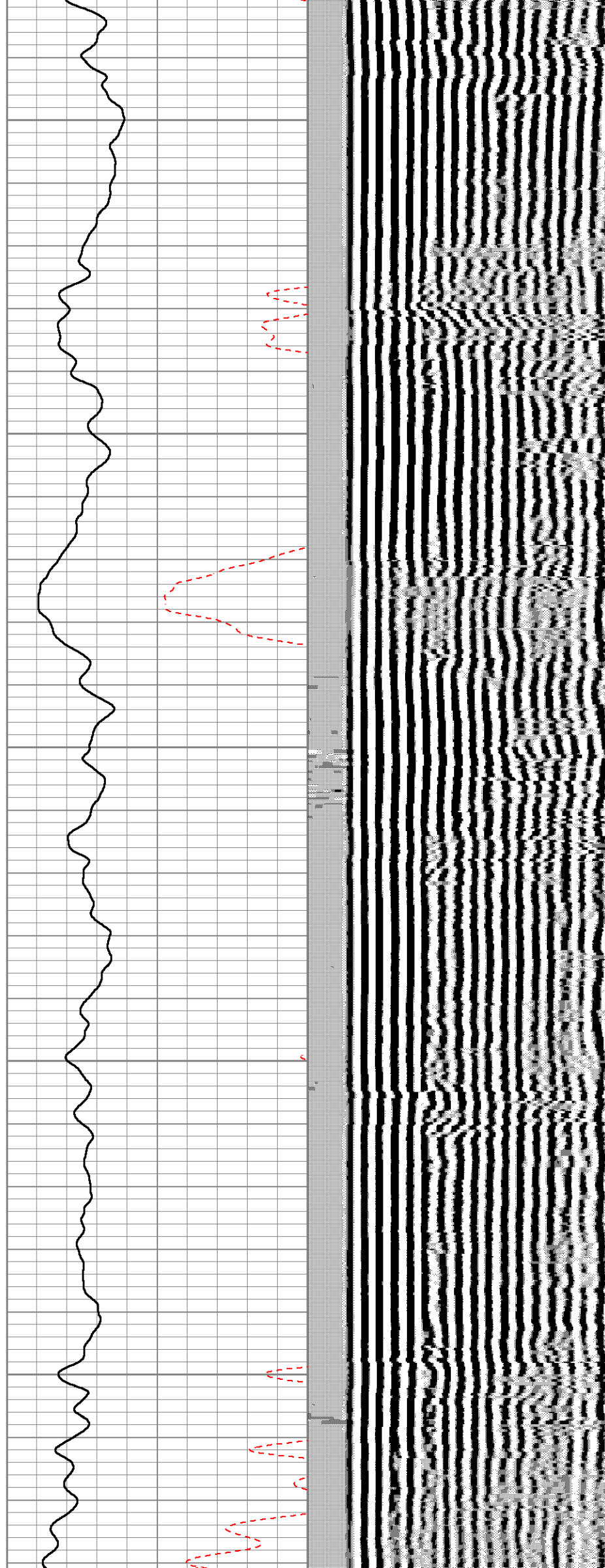

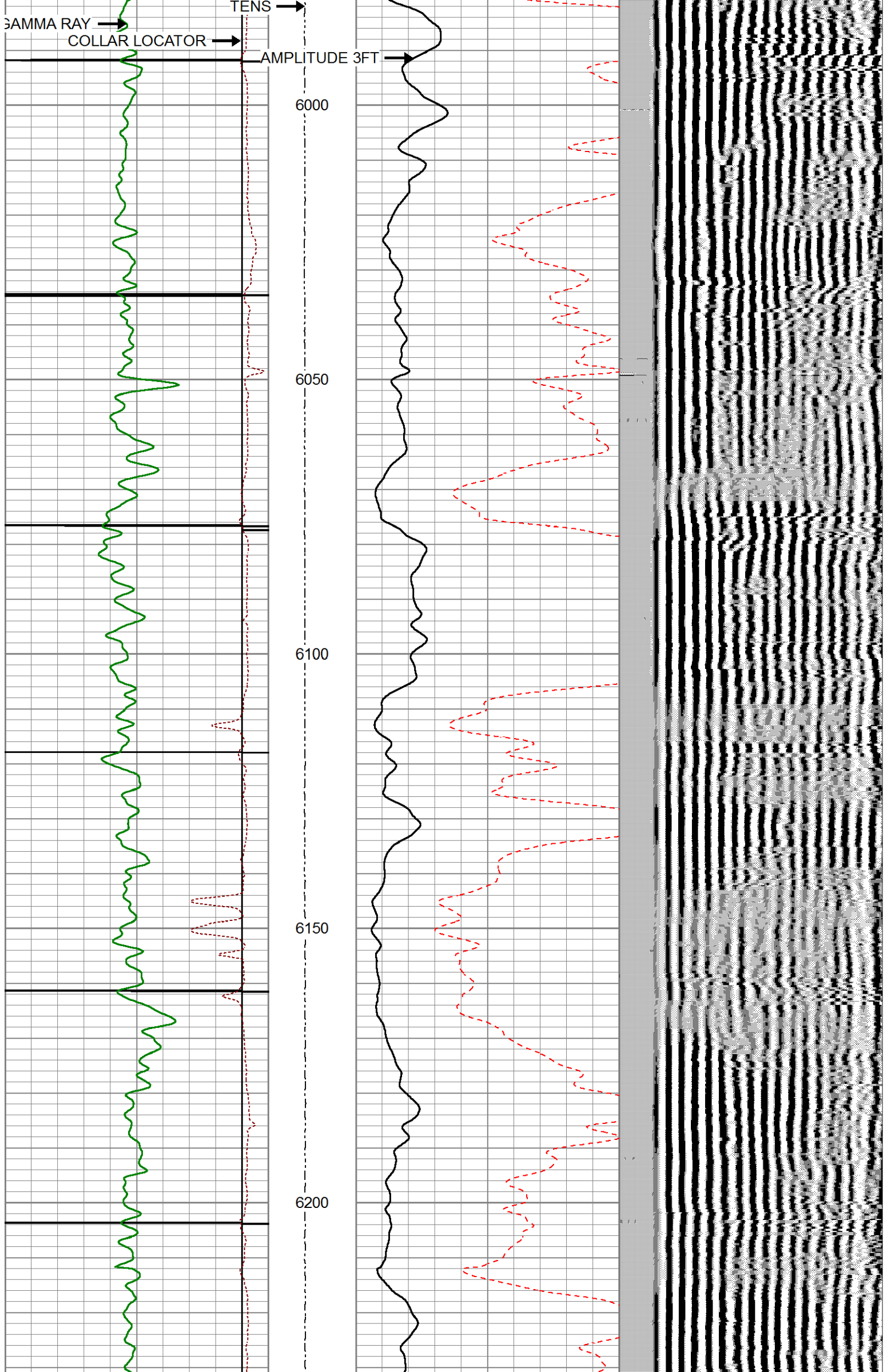



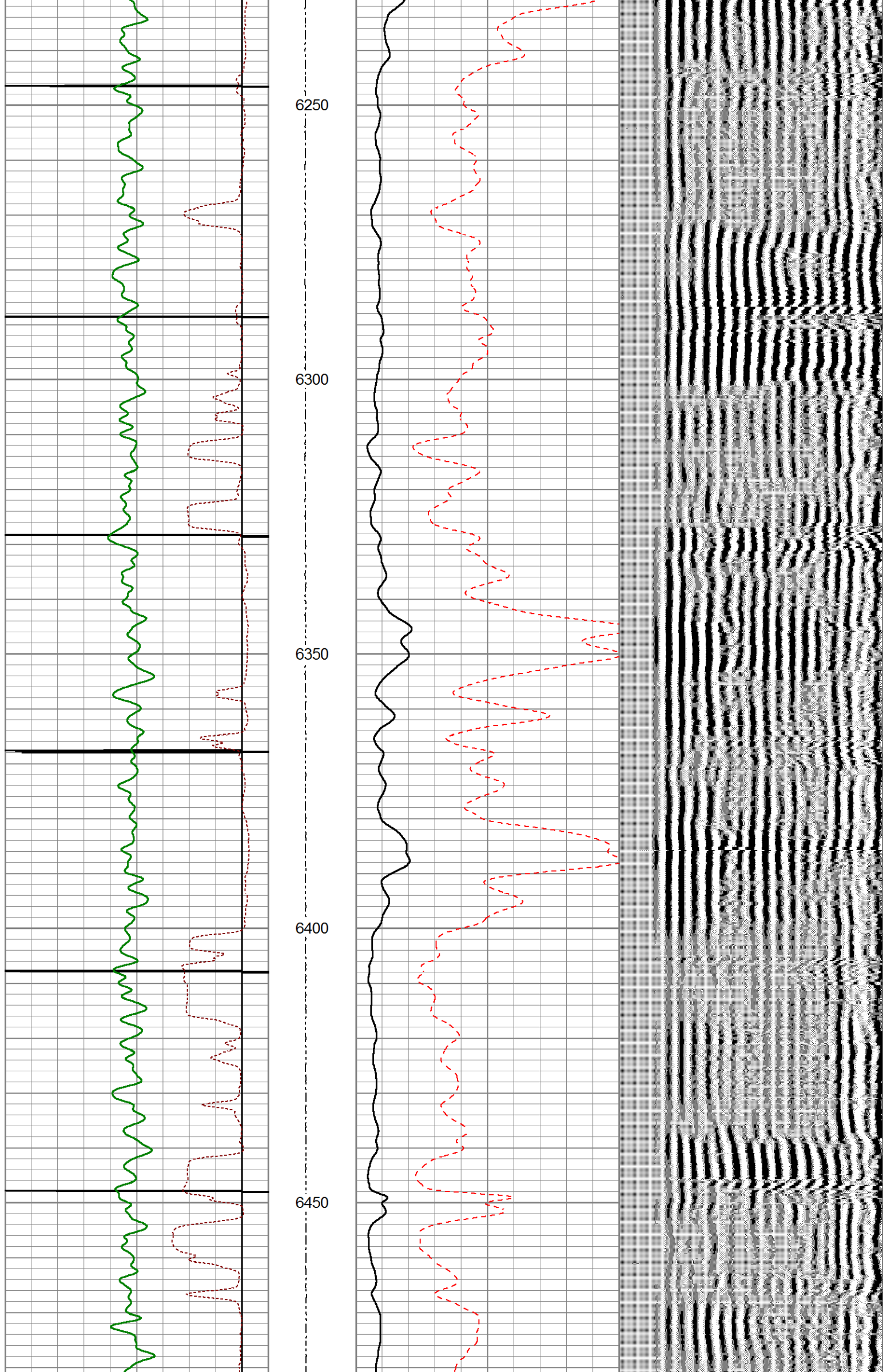

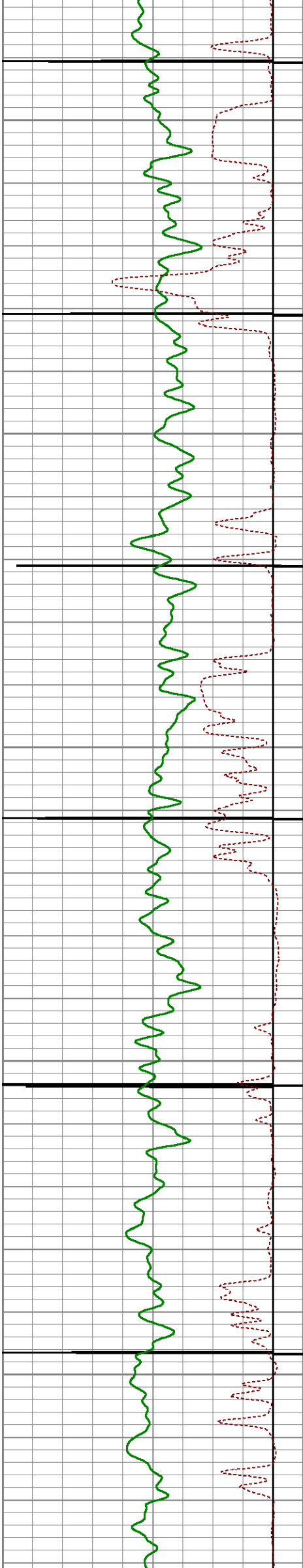

6500

6550

6600

6650

6700

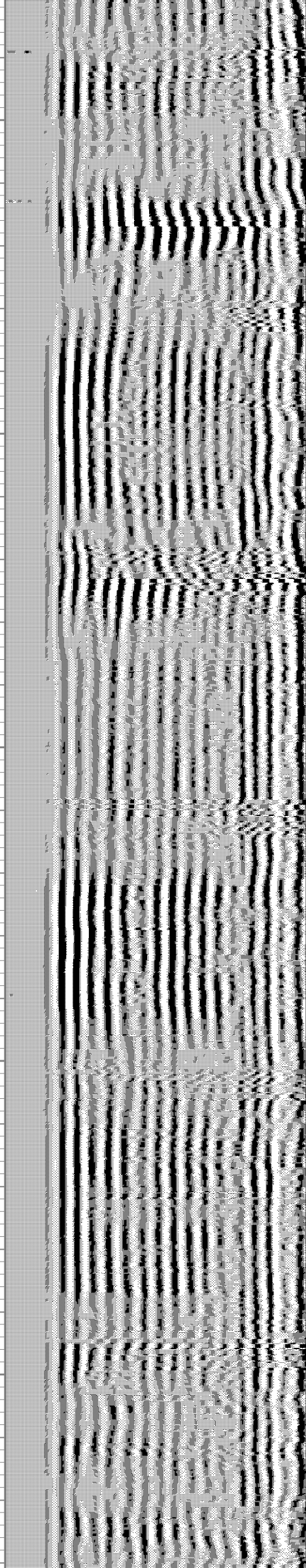
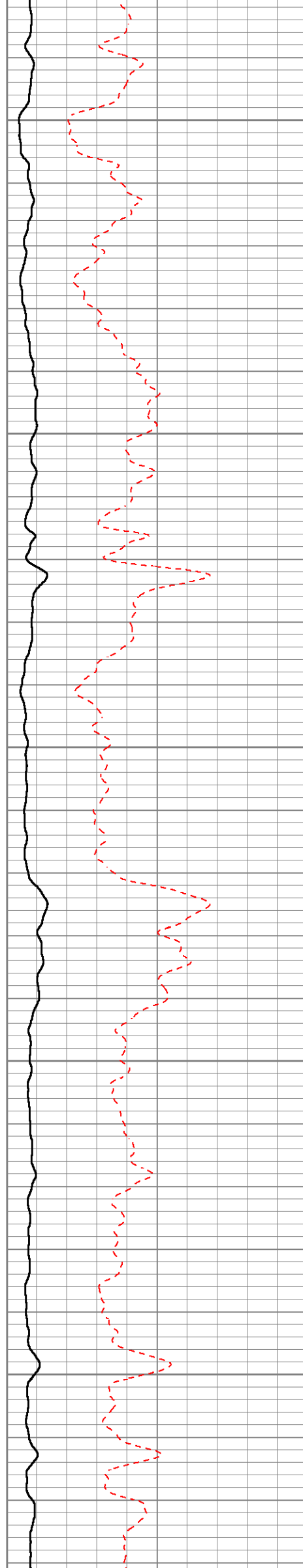



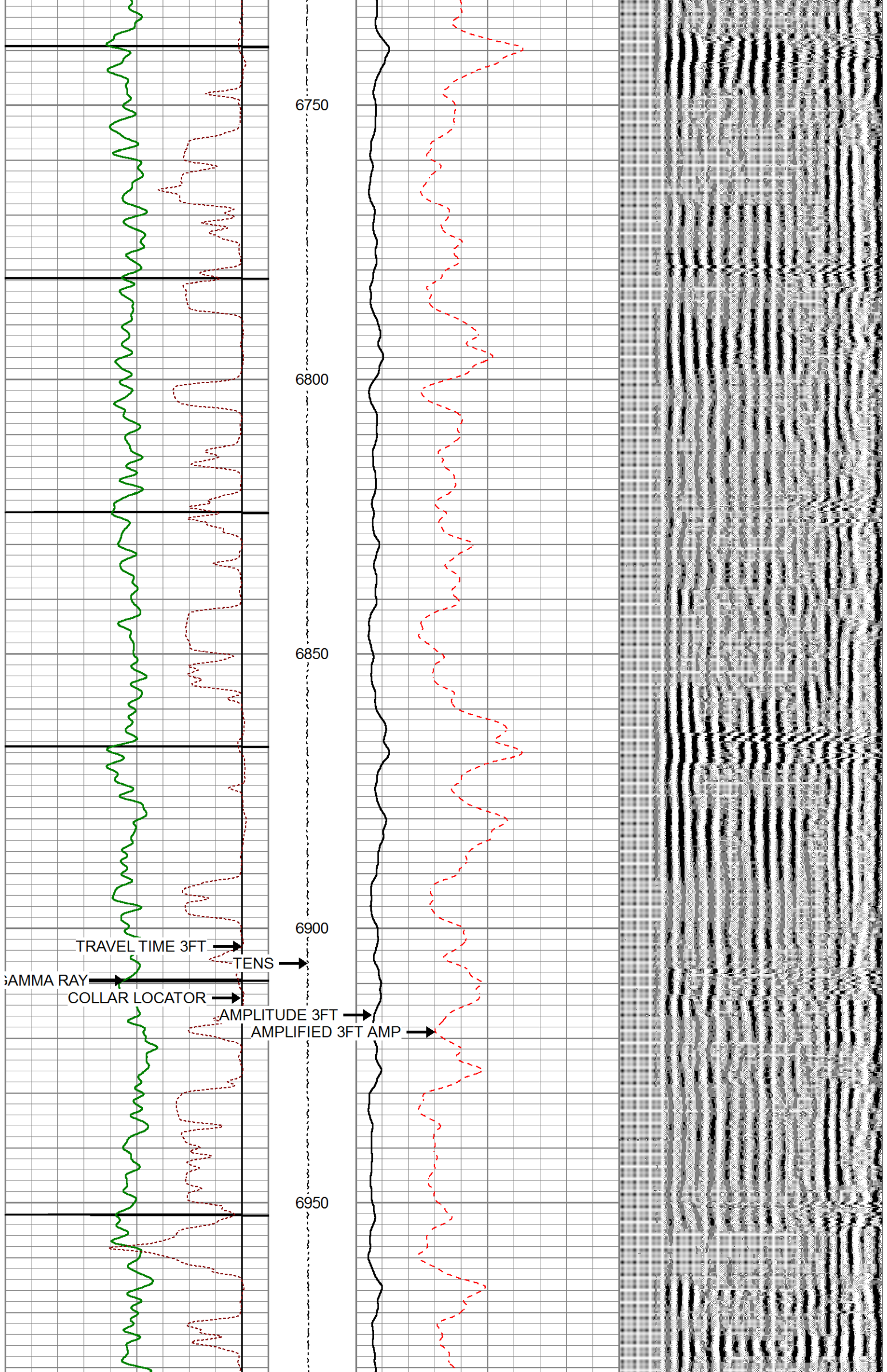

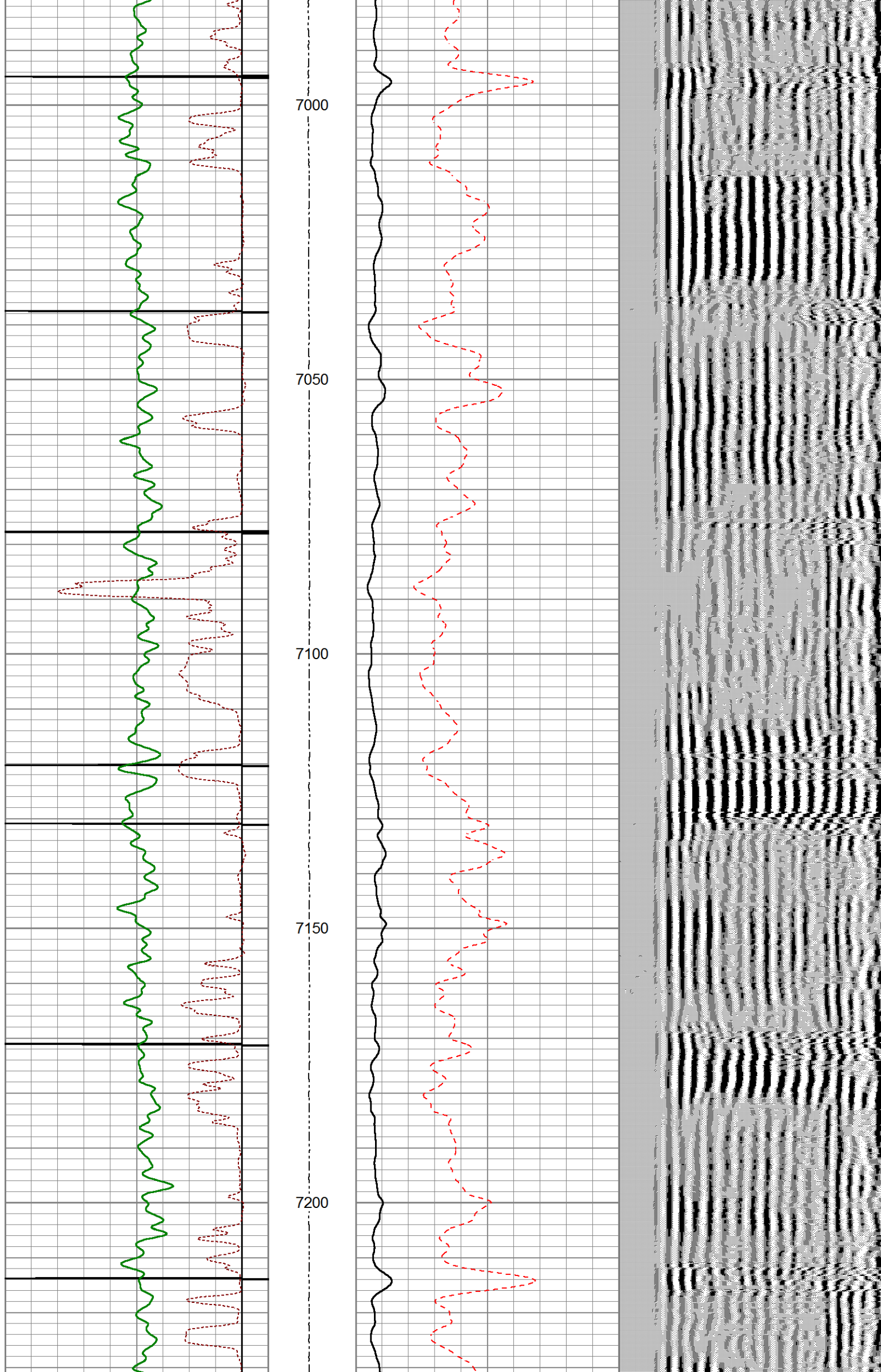



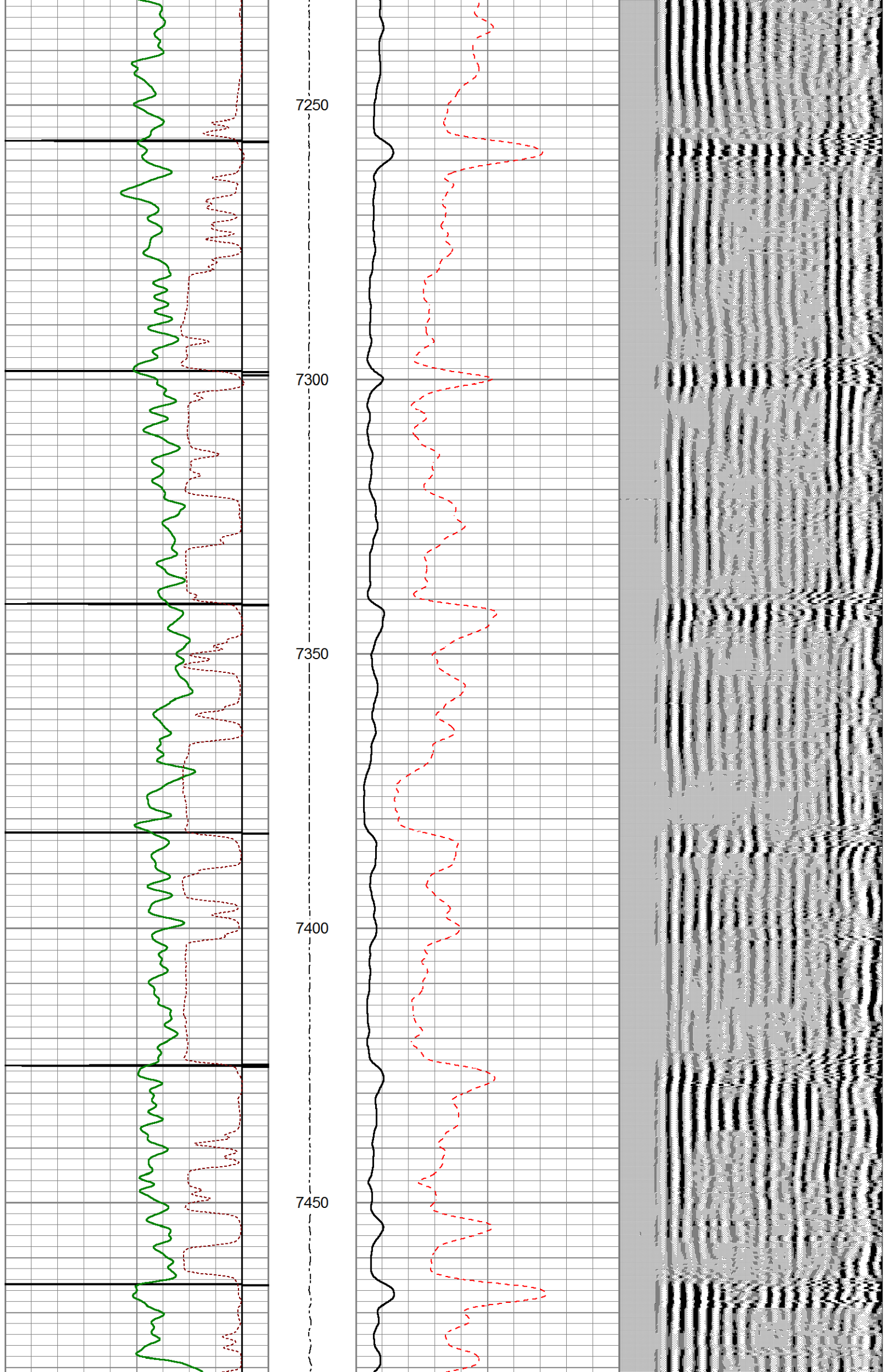

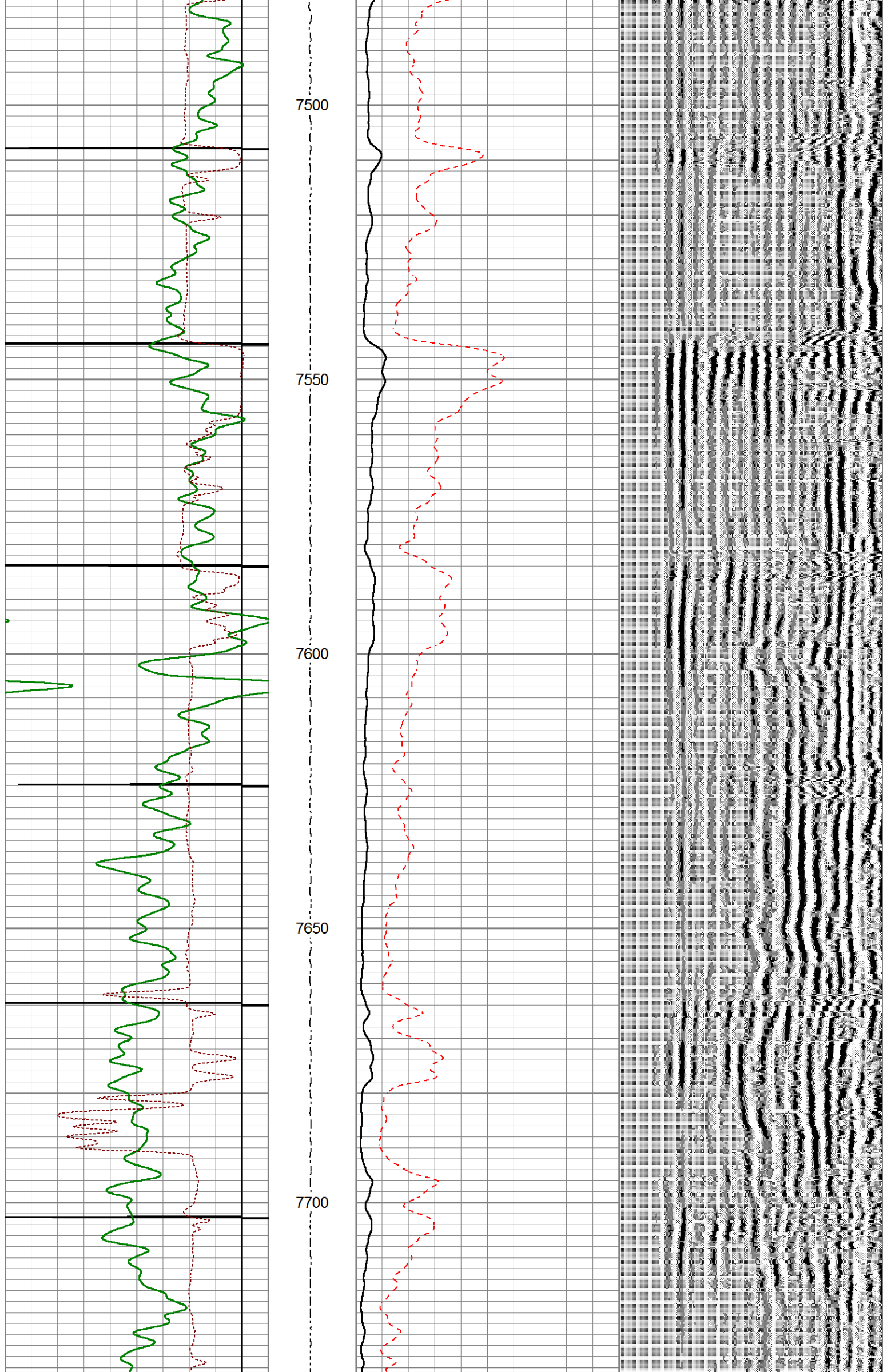



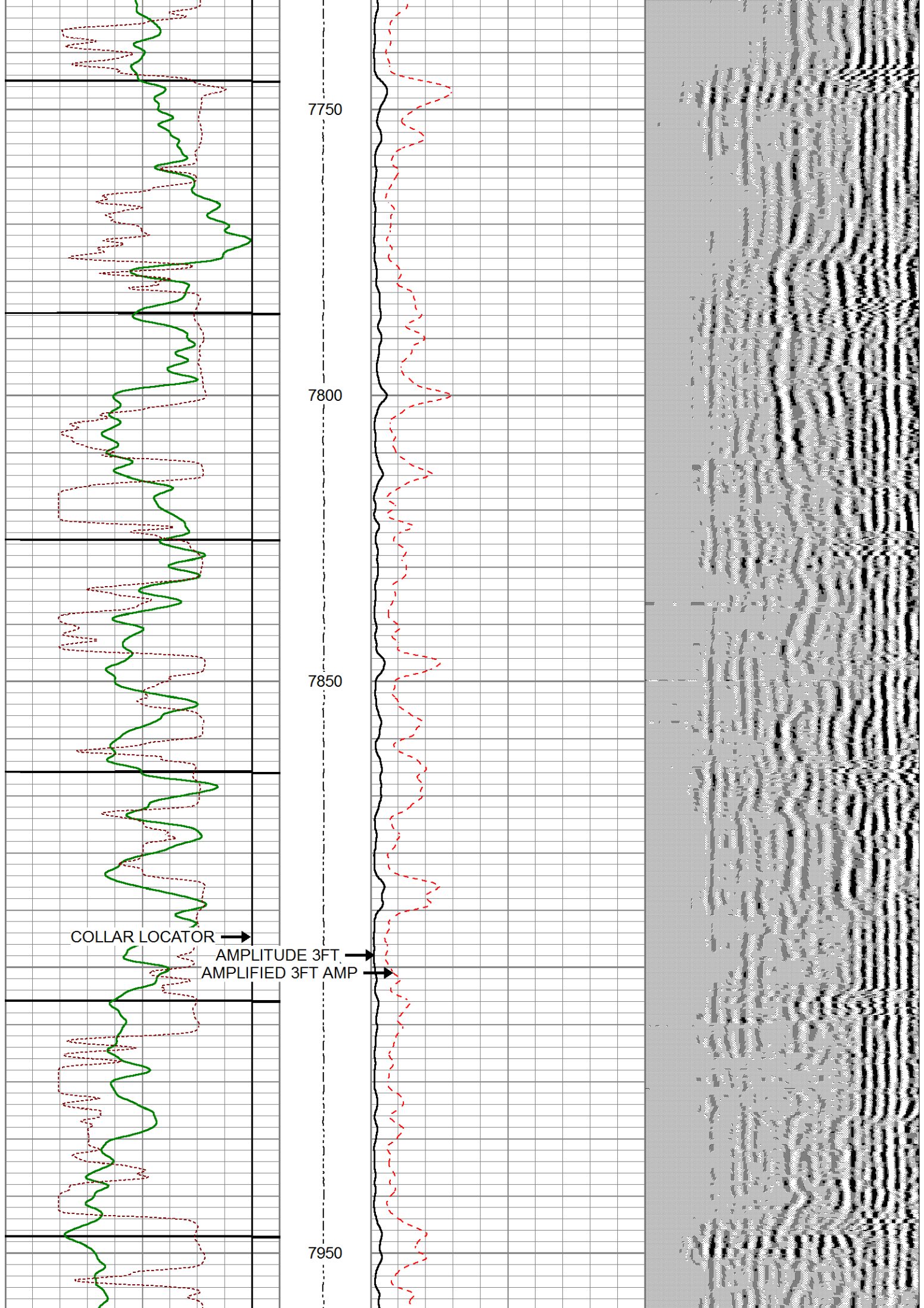

-9	COLLAR LOCATOR	1	TENS	0	AMPLIFIED 3FT AMP (mV)	20	200	Variable Density 5FT	1200
0	GAMMA RAY API	0	(lb/3000)	0	AMPLITUDE 3FT (mV)	100			
0		150							



MAIN PASS  
CEMENT BOND LOG



REPEAT PASS  
CEMENT BOND LOG

Database File	c:\users\sysadmin\desktop\fairview pad\fairview 3\extractionoilandgas_fairview3_142920417_cbl.db
Dataset Pathname	pass4
Presentation Format	gc3ft5ft
Dataset Creation	Wed Feb 17 13:26:24 2016
Charted by	Depth in Feet scaled 1:200

-9	COLLAR LOCATOR	1	TENS	0	AMPLIFIED 3FT AMP (mV)	20	200	Variable Density 5FT	1200
	GAMMA RAY		0	(lb/3000	0	AMPLITUDE 3FT (mV)	100		
	API								
0		150							
400	TRAVEL TIME 3FT (usec)	200							

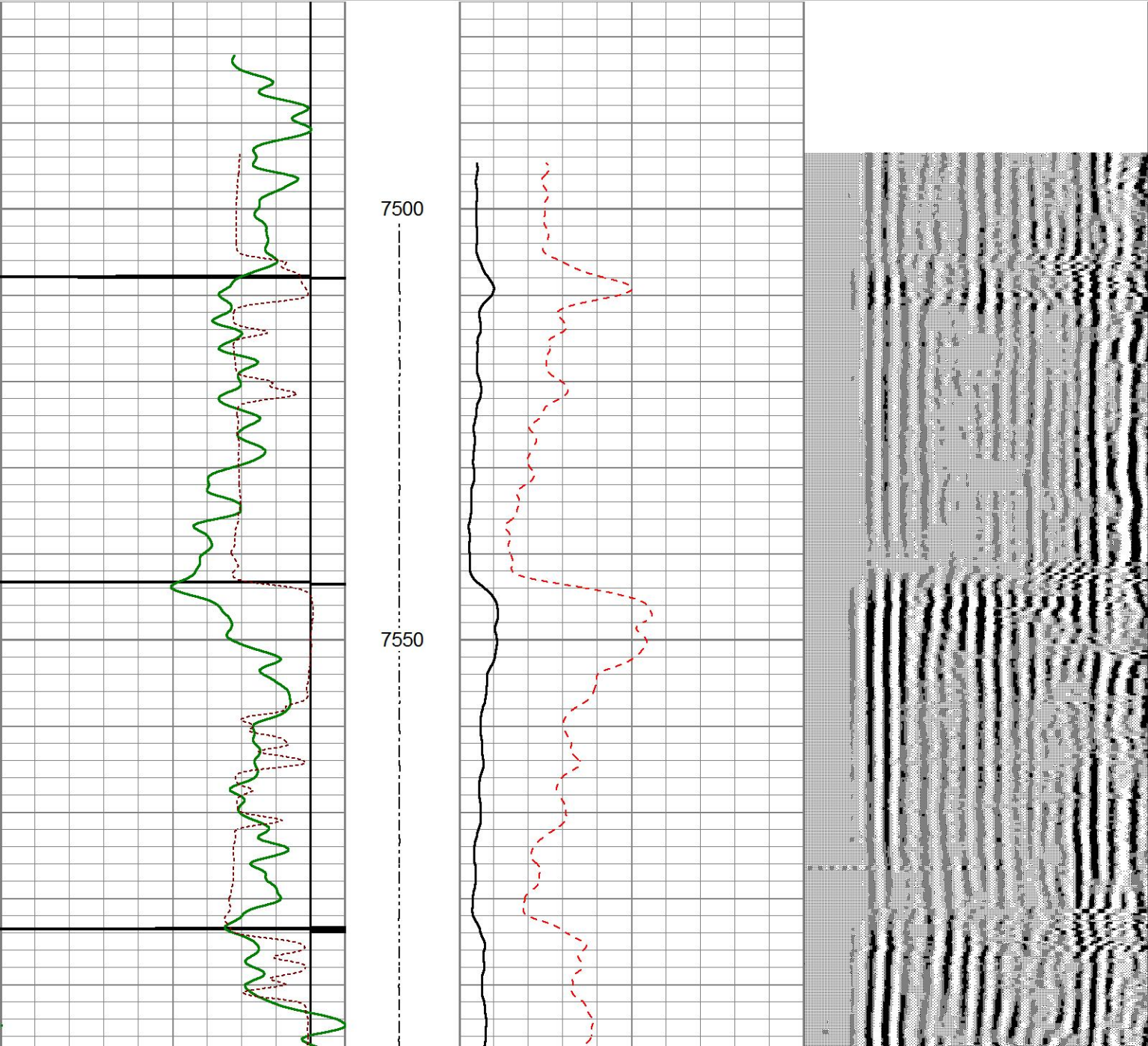



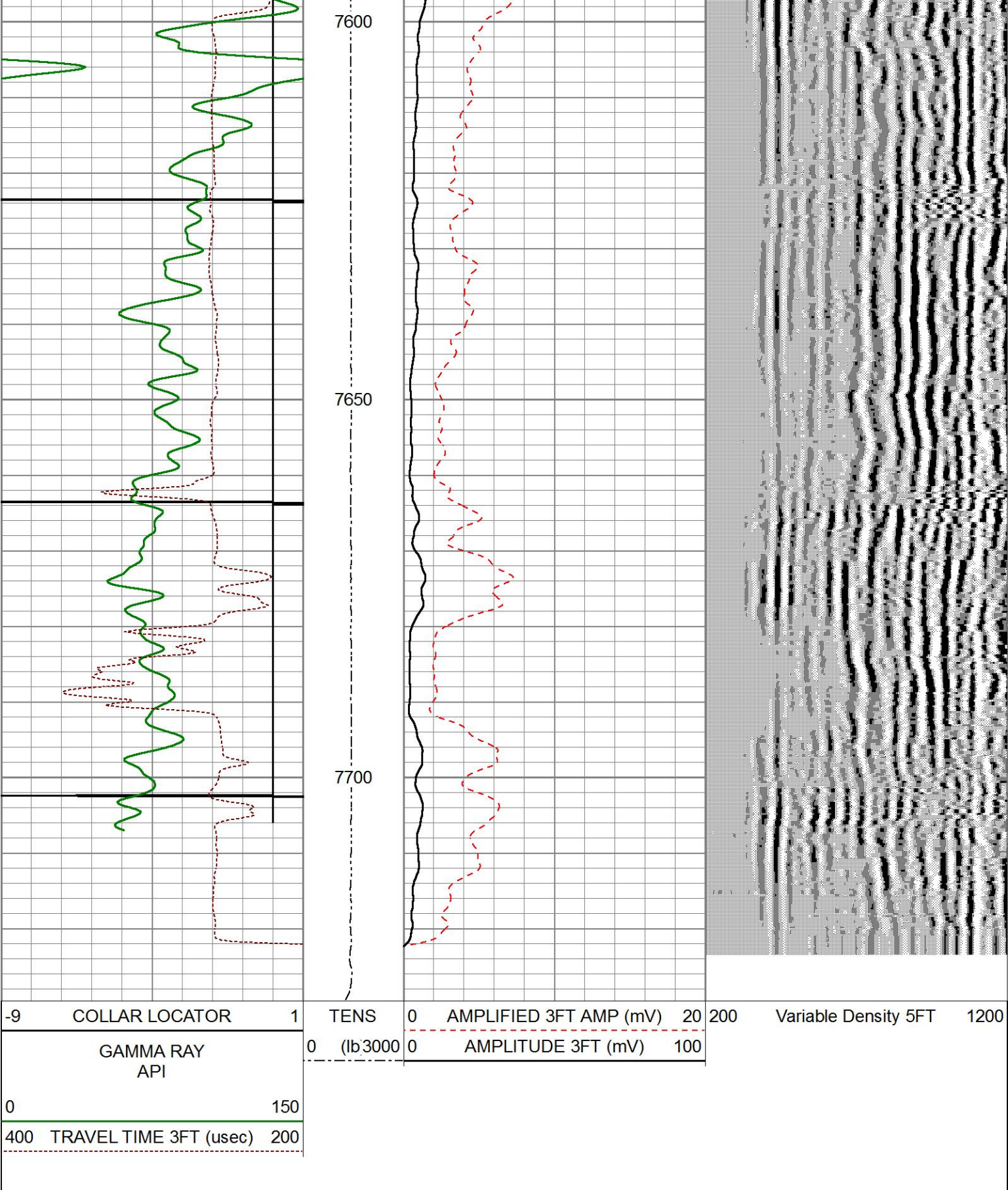



**Weatherford®**

REPEAT PASS

CEMENT BOND LOG

Sensor	Offset (ft)	Schematic	Description	Length (ft)	O.D. (in)	Weight (lb)
CCL	23.39		CHD-Weatherford	1.03	1.44	
			CCLL-CTBA2.7H (CTBA2_7H) 2.75CCL/TELEMETRY COMPUTALOG LOGGING CCL	3.40	2.75	40.00

Item	Length (ft)	Weight (lb)	OD (in)	Notes
GR	19.78			
GR-GRBA2.7H (GRBA2_7H)	4.76	2.75	40.00	2 3/4" 350F/20K PSI COMPUTALOG SIX PIN GAMMA RAY
CENT-2.75CCent	3.08	2.75	11.90	2 3/4" computalog cent
SCBT-SCBT2.7H (SCBT2_7H-XXXX)	10.29	2.75	90.00	2 3/4" 350F/20K PSI COMPUTALOG SECTOR BOND TOOL
WVFS8	7.65			
WVFS7	7.65			
WVFS6	7.65			
WVFS5	7.65			
WVFS4	7.65			
WVFS3	7.65			
WVFS2	7.65			
WVFS1	7.65			
WVF3FT	7.16			
WVF5FT	6.18			
WVFSYNC	2.67			
WVFCAL	2.67			
CENT-2.75CCent	2.50	2.75	11.90	2 3/4" computalog cent
BullPlug-BullPlug1	0.17	1.69	2.00	
Dataset: EXTRACTIONOILANDGAS_FAIRVIEW3_142920417_CBL.db: field/well/run1/merge1 Total length: 25.22 ft Total weight: 195.80 lb O.D.: 2.75 in				