

EXTRACTION OIL & GAS

Location: COLORADO Slot: SLOT#02 FAIRVIEW 2 (1855'FSL & 502'FWL, SEC.05)
Field: WELD COUNTY (NAD83/TRUE NORTH) Well: FAIRVIEW 2
Facility: SEC.05-T02N-R68W Wellbore: FAIRVIEW 2 PWB

Plot reference wellpath is FAIRVIEW 2 PWP (REV-C.0)

True vertical depths are referenced to SAVANNA 802 (20'KB) (RKB)	* = Wellpath was transformed from a different geodetic datum
Measured depths are referenced to SAVANNA 802 (20'KB) (RKB)	North Reference: True north
SAVANNA 802 (20'KB) to Mean Sea Level: 4962 feet	Scale: True distance
Mean Sea Level to Mud line (At Slot: SLOT#02 FAIRVIEW 2 (1855'FSL & 502'FWL, SEC.05)): 0 feet	Depths are in feet
Coordinates are in feet referenced to Slot	Created by: ingnjamr on 2016-02-23
	Database: WA_DEN_Denver_Defn

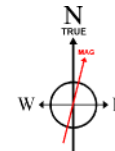

BGGM (1945.0 to 2017.0) Dip: 66.72° Field: 52416.7 nT
Magnetic North is 8.65 degrees East of True North (at 11/23/2015)

To correct azimuth from Magnetic to True add 8.65 degrees

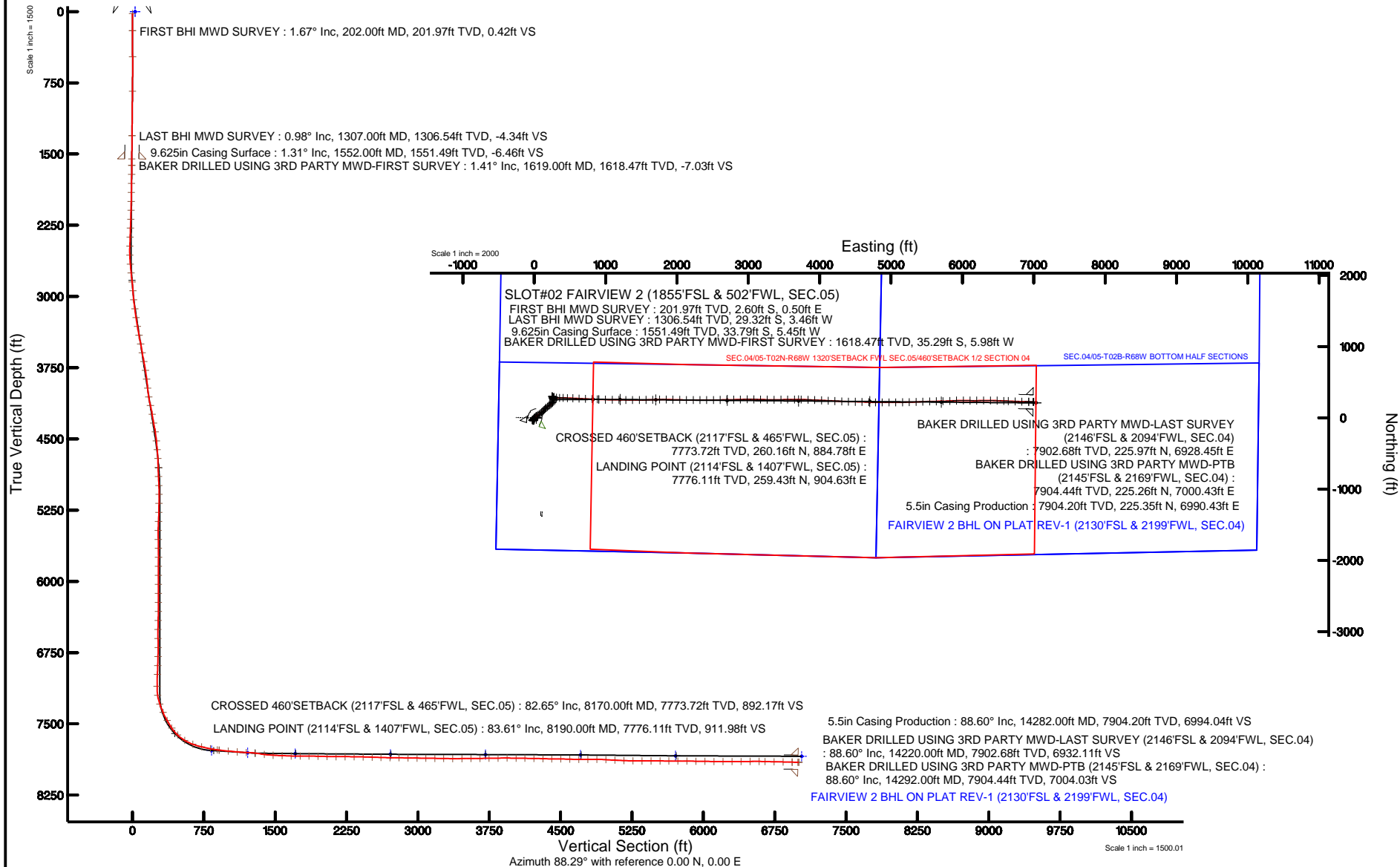



Actual Wellpath Report

FAIRVIEW 2 AWP

Page 1 of 7



REFERENCE WELLPATH IDENTIFICATION

Operator	EXTRACTION OIL & GAS	Slot	SLOT#02 FAIRVIEW 2 (1855'FSL & 502'FWL, SEC.05)
Area	COLORADO	Well	FAIRVIEW 2
Field	WELD COUNTY (NAD83/TRUE NORTH)	Wellbore	FAIRVIEW 2 AWB
Facility	SEC.05-T02N-R68W		

REPORT SETUP INFORMATION

Projection System	NAD83 / Lambert Colorado SP, Northern Zone (501), US feet	Software System	WellArchitect® 5.0
North Reference	True	User	Ingmjmr
Scale	0.999958	Report Generated	2/23/2016 at 11:40:27 AM
Convergence at slot	0.31° East	Database/Source file	WA_DEN_Denver_Defn/FAIRVIEW_2_AWP.xml

WELLPATH LOCATION

	Local coordinates		Grid coordinates		Geographic coordinates	
	North[ft]	East[ft]	Easting[US ft]	Northing[US ft]	Latitude	Longitude
Slot Location	0.30	-27.95	3130019.32	1303569.40	40°09'56.725"N	105°02'05.161"W
Facility Reference Pt			3130047.27	1303569.24	40°09'56.722"N	105°02'04.801"W
Field Reference Pt			3185481.27	1419166.81	40°28'55.560"N	104°49'59.556"W

WELLPATH DATUM

Calculation method	Minimum curvature	SAVANNA 802 (20'KB) (RKB) to Facility Vertical Datum	4962.00ft
Horizontal Reference Pt	Slot	SAVANNA 802 (20'KB) (RKB) to Mean Sea Level	4962.00ft
Vertical Reference Pt	SAVANNA 802 (20'KB) (RKB)	SAVANNA 802 (20'KB) (RKB) to Mud Line at Slot (SLOT#02 FAIRVIEW 2 (1855'FSL & 502'FWL, SEC.05))	4962.00ft
MD Reference Pt	SAVANNA 802 (20'KB) (RKB)	Section Origin	N 0.00, E 0.00 ft
Field Vertical Reference	Mean Sea Level	Section Azimuth	88.29°



Actual Wellpath Report

FAIRVIEW 2 AWP

Page 2 of 7



REFERENCE WELLPATH IDENTIFICATION

Operator	EXTRACTION OIL & GAS	Slot	SLOT#02 FAIRVIEW 2 (1855'FSL & 502'FWL, SEC.05)
Area	COLORADO	Well	FAIRVIEW 2
Field	WELD COUNTY (NAD83/TRUE NORTH)	Wellbore	FAIRVIEW 2 AWB
Facility	SEC.05-T02N-R68W		

WELLPATH DATA (142 stations) † = interpolated/extrapolated station

MD [ft]	Inclination [°]	Azimuth [°]	TVD [ft]	Vert Sect [ft]	North [ft]	East [ft]	DLS [°/100ft]	Comments
0.00†	0.000	169.110	0.00	0.00	0.00	0.00	0.00	
20.00	0.000	169.110	20.00	0.00	0.00	0.00	0.00	
202.00	1.670	169.110	201.97	0.42	-2.60	0.50	0.92	FIRST BHI MWD SURVEY
475.00	2.670	172.680	474.78	1.68	-12.82	2.06	0.37	
840.00	0.900	225.360	839.60	0.41	-23.27	1.11	0.61	
1307.00	0.980	209.350	1306.54	-4.34	-29.32	-3.46	0.06	LAST BHI MWD SURVEY
1619.00	1.410	198.360	1618.47	-7.03	-35.29	-5.98	0.16	BAKER DRILLED USING 3RD PARTY MWD-FIRST SURVEY
1714.00	1.190	214.050	1713.45	-8.01	-37.22	-6.90	0.44	
1809.00	1.240	229.380	1808.43	-9.39	-38.71	-8.23	0.35	
1904.00	1.240	257.760	1903.40	-11.20	-39.59	-10.02	0.64	
1999.00	1.330	285.040	1998.38	-13.26	-39.52	-12.09	0.64	
2093.00	1.410	285.610	2092.35	-15.41	-38.93	-14.25	0.09	
2188.00	1.900	292.840	2187.31	-17.96	-38.00	-16.83	0.56	
2281.00	2.210	299.100	2280.25	-20.90	-36.53	-19.82	0.41	
2376.00	2.300	299.140	2375.18	-24.11	-34.72	-23.08	0.09	
2471.00	2.700	298.660	2470.09	-27.68	-32.71	-26.71	0.42	
2565.00	2.610	55.800	2564.04	-27.78	-30.45	-26.88	4.82	
2660.00	6.890	39.010	2658.69	-22.24	-24.80	-21.51	4.69	
2754.00	7.730	48.620	2751.93	-13.69	-16.24	-13.21	1.58	
2849.00	8.260	52.850	2846.01	-3.21	-7.90	-2.98	0.83	
2944.00	5.740	38.040	2940.30	5.39	-0.03	5.39	3.24	
3039.00	8.350	44.210	3034.58	13.38	8.66	13.13	2.86	
3134.00	10.470	44.520	3128.29	24.57	19.76	23.99	2.23	
3229.00	10.470	52.410	3221.72	37.80	31.18	36.88	1.51	
3324.00	10.650	62.020	3315.12	52.67	40.56	51.48	1.86	
3419.00	12.550	53.290	3408.18	69.00	50.85	67.51	2.72	
3514.00	13.960	53.510	3500.64	86.87	63.84	84.99	1.49	
3609.00	11.930	45.840	3593.23	103.53	77.49	101.25	2.80	
3703.00	14.410	53.820	3684.76	120.34	91.17	117.67	3.27	
3798.00	11.140	40.690	3777.42	136.29	105.11	133.20	4.58	
3893.00	10.870	45.360	3870.67	149.04	118.37	145.56	0.98	
3988.00	9.010	30.820	3964.25	159.60	131.05	155.75	3.27	
4083.00	12.150	47.030	4057.65	171.12	144.26	166.88	4.52	
4176.00	14.180	64.350	4148.23	188.90	155.87	184.32	4.75	
4271.00	11.180	51.530	4240.93	206.92	166.64	202.02	4.31	
4365.00	12.770	59.720	4332.88	223.35	177.55	218.13	2.47	
4460.00	10.650	48.530	4425.91	239.32	188.66	233.78	3.26	
4555.00	9.590	39.890	4519.44	251.33	200.54	245.43	1.95	
4649.00	9.100	30.510	4612.20	260.49	212.96	254.23	1.70	
4744.00	8.000	17.380	4706.15	266.66	225.74	260.02	2.35	
4839.00	7.290	5.460	4800.31	269.57	238.05	262.57	1.82	
4934.00	6.230	35.580	4894.68	273.45	248.25	266.14	3.84	
5029.00	2.520	45.450	4989.39	278.11	253.91	270.63	3.97	
5123.00	3.670	358.940	5083.26	279.66	258.36	272.05	2.83	
5217.00	0.930	302.710	5177.18	279.06	261.79	271.35	3.45	



Actual Wellpath Report

FAIRVIEW 2 AWP

Page 3 of 7



REFERENCE WELLPATH IDENTIFICATION

Operator	EXTRACTION OIL & GAS	Slot	SLOT#02 FAIRVIEW 2 (1855'FSL & 502'FWL, SEC.05)
Area	COLORADO	Well	FAIRVIEW 2
Field	WELD COUNTY (NAD83/TRUE NORTH)	Wellbore	FAIRVIEW 2 AWB
Facility	SEC.05-T02N-R68W		

WELLPATH DATA (142 stations) † = interpolated/extrapolated station

MD [ft]	Inclination [°]	Azimuth [°]	TVD [ft]	Vert Sect [ft]	North [ft]	East [ft]	DLS [°/100ft]	Comments
5312.00	2.560	323.730	5272.14	277.22	263.91	269.45	1.82	
5407.00	4.460	317.650	5366.95	273.61	268.35	265.70	2.04	
5502.00	1.020	240.220	5461.85	270.46	270.66	262.48	4.58	
5597.00	2.300	53.780	5556.83	271.29	271.37	263.28	3.49	
5692.00	0.840	134.070	5651.80	273.34	272.01	265.32	2.43	
5787.00	1.810	355.950	5746.78	273.77	273.03	265.72	2.63	
5882.00	4.240	344.740	5841.65	272.88	277.91	264.69	2.62	
5977.00	0.660	341.270	5936.54	271.90	281.82	263.59	3.77	
6072.00	1.060	105.860	6031.54	272.58	282.10	264.26	1.61	
6166.00	2.560	354.800	6125.51	273.28	283.95	264.90	3.30	
6261.00	0.710	255.650	6220.47	272.58	285.92	264.14	2.91	
6357.00	0.800	196.330	6316.47	271.79	285.13	263.37	0.78	
6451.00	2.740	337.220	6410.44	270.78	286.57	262.32	3.62	
6546.00	2.250	279.930	6505.36	268.13	288.98	259.60	2.56	
6641.00	2.560	58.530	6600.32	268.15	290.41	259.58	4.74	
6736.00	4.020	352.550	6695.19	269.66	294.83	260.95	3.98	
6831.00	0.930	263.540	6790.11	268.56	298.04	259.76	4.33	
6926.00	3.360	318.660	6885.04	266.01	300.05	257.15	3.08	
7020.00	2.780	259.570	6978.93	262.00	301.70	253.09	3.26	
7146.00	1.190	351.490	7104.87	258.83	302.44	249.89	2.43	
7240.00	8.220	110.360	7198.57	264.95	301.07	256.06	9.42	
7335.00	21.210	110.670	7290.25	287.23	292.60	278.60	13.67	
7431.00	23.070	99.300	7379.21	321.77	283.43	313.43	4.86	
7526.00	30.360	86.520	7464.08	364.13	281.87	355.85	9.73	
7620.00	32.880	93.740	7544.15	413.30	281.65	405.05	4.83	
7715.00	47.420	92.550	7616.57	474.17	278.40	466.05	15.33	
7810.00	58.640	91.670	7673.61	549.79	275.65	541.78	11.83	
7905.00	69.950	93.300	7714.76	635.01	271.89	627.15	12.00	
8000.00	76.800	92.290	7741.92	725.70	267.46	718.02	7.28	
8095.00	79.050	92.770	7761.79	818.34	263.36	810.82	2.42	
8170.00†	82.650	92.184	7773.72	892.17	260.16	884.78	4.86	CROSSED 460'SETBACK (2117'FSL & 465'FWL, SEC.05)
8190.00	83.610	92.030	7776.11	911.98	259.43	904.63	4.86	LANDING POINT (2114'FSL & 1407'FWL, SEC.05)
8285.00	84.580	91.810	7785.88	1006.29	256.27	999.07	1.05	
8380.00	84.180	89.290	7795.19	1100.75	255.36	1093.60	2.67	
8475.00	88.950	91.670	7800.88	1195.48	254.56	1188.39	5.61	
8570.00	82.060	91.540	7808.32	1289.97	251.91	1283.00	7.25	
8666.00	82.410	90.660	7821.29	1384.97	250.08	1378.11	0.98	
8761.00	86.960	89.160	7830.09	1479.50	250.24	1472.67	5.04	
8855.00	87.980	88.460	7834.24	1573.40	252.19	1566.56	1.32	
8949.00	87.670	88.720	7837.81	1667.33	254.50	1660.46	0.43	
9044.00	90.720	88.280	7839.14	1762.31	256.98	1755.41	3.24	
9138.00	89.260	90.970	7839.16	1856.27	257.60	1849.39	3.26	
9233.00	88.780	91.230	7840.78	1951.14	255.78	1944.36	0.57	
9328.00	88.160	91.670	7843.32	2045.96	253.37	2039.30	0.80	
9422.00	89.750	90.570	7845.03	2139.83	251.54	2133.26	2.06	



Actual Wellpath Report

FAIRVIEW 2 AWP

Page 4 of 7



REFERENCE WELLPATH IDENTIFICATION

Operator	EXTRACTION OIL & GAS	Slot	SLOT#02 FAIRVIEW 2 (1855'FSL & 502'FWL, SEC.05)
Area	COLORADO	Well	FAIRVIEW 2
Field	WELD COUNTY (NAD83/TRUE NORTH)	Wellbore	FAIRVIEW 2 AWB
Facility	SEC.05-T02N-R68W		

WELLPATH DATA (142 stations)

MD [ft]	Inclination [°]	Azimuth [°]	TVD [ft]	Vert Sect [ft]	North [ft]	East [ft]	DLS [°/100ft]	Comments
9517.00	90.190	90.480	7845.08	2234.76	250.67	2228.25	0.47	
9612.00	89.170	90.310	7845.61	2329.69	250.01	2323.25	1.09	
9706.00	88.560	89.690	7847.47	2423.63	250.01	2417.23	0.93	
9801.00	88.110	88.850	7850.23	2518.57	251.22	2512.18	1.00	
9894.00	87.800	89.650	7853.55	2611.50	252.44	2605.11	0.92	
9989.00	89.260	89.120	7855.99	2706.45	253.46	2700.07	1.63	
10084.00	89.220	88.410	7857.25	2801.44	255.50	2795.04	0.75	
10179.00	89.570	87.970	7858.25	2896.43	258.50	2889.99	0.59	
10273.00	88.330	90.220	7859.98	2990.40	259.99	2983.95	2.73	
10366.00	89.620	90.750	7861.64	3083.31	259.20	3076.93	1.50	
10460.00	89.130	91.280	7862.67	3177.20	257.54	3170.91	0.77	
10554.00	88.820	91.280	7864.35	3271.05	255.44	3264.87	0.33	
10649.00	89.970	89.950	7865.35	3365.97	254.42	3359.86	1.85	
10746.00	90.190	88.850	7865.21	3462.95	255.43	3456.85	1.16	
10840.00	90.500	89.470	7864.65	3556.93	256.81	3550.84	0.74	
10935.00	91.120	89.250	7863.31	3651.91	257.87	3645.82	0.69	
11030.00	90.010	90.840	7862.37	3746.85	257.80	3740.81	2.04	
11125.00	92.000	92.860	7860.70	3841.64	254.73	3835.74	2.98	
11220.00	89.090	92.550	7859.80	3936.35	250.25	3930.62	3.08	
11315.00	89.700	92.550	7860.80	4031.08	246.02	4025.52	0.64	
11409.00	88.380	92.550	7862.38	4124.80	241.84	4119.41	1.40	
11504.00	89.400	94.140	7864.22	4219.41	236.30	4214.23	1.99	
11599.00	88.110	92.070	7866.28	4314.05	231.16	4309.06	2.57	
11693.00	89.480	91.450	7868.26	4407.85	228.27	4402.99	1.60	
11788.00	89.220	91.140	7869.34	4502.71	226.12	4497.96	0.43	
11883.00	87.720	91.940	7871.87	4597.52	223.57	4592.89	1.79	
11978.00	90.590	91.940	7873.27	4692.31	220.36	4687.81	3.02	
12073.00	89.700	91.230	7873.03	4787.15	217.73	4782.78	1.20	
12167.00	89.480	90.130	7873.71	4881.06	216.61	4876.76	1.19	
12262.00	86.080	90.130	7877.39	4975.93	216.40	4971.68	3.58	
12357.00	87.980	88.850	7882.31	5070.77	217.24	5066.54	2.41	
12452.00	87.500	89.160	7886.05	5165.69	218.89	5161.45	0.60	
12546.00	89.000	88.760	7888.92	5259.64	220.60	5255.39	1.65	
12641.00	89.790	88.240	7889.93	5354.63	223.08	5350.35	1.00	
12736.00	90.010	86.960	7890.09	5449.62	227.06	5445.27	1.37	
12831.00	89.880	89.160	7890.18	5544.62	230.28	5540.21	2.32	
12924.00	89.930	88.500	7890.34	5637.61	232.18	5633.19	0.71	
13019.00	89.570	88.590	7890.75	5732.61	234.59	5728.15	0.39	
13114.00	89.260	87.270	7891.72	5827.60	238.02	5823.09	1.43	
13209.00	88.860	87.310	7893.28	5922.57	242.51	5917.97	0.42	
13304.00	89.480	90.970	7894.66	6017.54	243.94	6012.93	3.91	
13398.00	89.000	90.700	7895.90	6111.43	242.57	6106.91	0.59	
13493.00	89.660	89.470	7897.02	6206.38	242.42	6201.90	1.47	
13588.00	90.500	89.600	7896.88	6301.35	243.20	6296.90	0.89	
13683.00	90.010	89.650	7896.46	6396.33	243.82	6391.89	0.52	



Actual Wellpath Report

FAIRVIEW 2 AWP

Page 5 of 7



REFERENCE WELLPATH IDENTIFICATION

Operator	EXTRACTION OIL & GAS	Slot	SLOT#02 FAIRVIEW 2 (1855'FSL & 502'FWL, SEC.05)
Area	COLORADO	Well	FAIRVIEW 2
Field	WELD COUNTY (NAD83/TRUE NORTH)	Wellbore	FAIRVIEW 2 AWB
Facility	SEC.05-T02N-R68W		

WELLPATH DATA (142 stations)

MD [ft]	Inclination [°]	Azimuth [°]	TVD [ft]	Vert Sect [ft]	North [ft]	East [ft]	DLS [°/100ft]	Comments
13778.00	91.380	92.200	7895.31	6491.21	242.28	6486.86	3.05	
13872.00	88.910	92.330	7895.07	6584.98	238.57	6580.78	2.63	
13936.00	88.380	92.730	7896.58	6648.78	235.75	6644.70	1.04	
14031.00	89.220	92.330	7898.57	6743.50	231.55	6739.59	0.98	
14125.00	88.600	91.940	7900.36	6837.27	228.05	6833.51	0.78	
14220.00	88.600	90.570	7902.68	6932.11	225.97	6928.45	1.44	BAKER DRILLED USING 3RD PARTY MWD-LAST SURVEY (2146'FSL & 2094'FWL, SEC.04)
14292.00	88.600	90.570	7904.44	7004.03	225.26	7000.43	0.00	BAKER DRILLED USING 3RD PARTY MWD-PTB (2145'FSL & 2169'FWL, SEC.04)

HOLE & CASING SECTIONS - Ref Wellbore: FAIRVIEW 2 AWB Ref Wellpath: FAIRVIEW 2 AWP

String/Diameter	Start MD [ft]	End MD [ft]	Interval [ft]	Start TVD [ft]	End TVD [ft]	Start N/S [ft]	Start E/W [ft]	End N/S [ft]	End E/W [ft]
13.5in Open Hole	20.00	1552.00	1532.00	20.00	1551.49	0.00	0.00	-33.79	-5.45
9.625in Casing Surface	20.00	1552.00	1532.00	20.00	1551.49	0.00	0.00	-33.79	-5.45
7.875in Open Hole	1552.00	14282.00	12730.00	1551.49	7904.20	-33.79	-5.45	225.35	6990.43
5.5in Casing Production	20.00	14282.00	14262.00	20.00	7904.20	0.00	0.00	225.35	6990.43



Actual Wellpath Report

FAIRVIEW 2 AWP

Page 6 of 7



REFERENCE WELLPATH IDENTIFICATION

Operator	EXTRACTION OIL & GAS	Slot	SLOT#02 FAIRVIEW 2 (1855'FSL & 502'FWL, SEC.05)
Area	COLORADO	Well	FAIRVIEW 2
Field	WELD COUNTY (NAD83/TRUE NORTH)	Wellbore	FAIRVIEW 2 AWB
Facility	SEC.05-T02N-R68W		

TARGETS

Name	TVD [ft]	North [ft]	East [ft]	Grid East [US ft]	Grid North [US ft]	Latitude	Longitude	Shape
SEC.04-T02N-R68W	1.00	-0.30	27.95	3130047.27	1303569.24	40°09'56.722"N	105°02'04.801"W	polygon
SEC.05-T02N-R68W	1.00	-0.30	27.95	3130047.27	1303569.24	40°09'56.722"N	105°02'04.801"W	polygon
FAIRVIEW 2 BHL ON PLAT (2130'FSL & 2199'FWL, SEC.04)	7680.00	210.49	7030.65	3137048.46	1303816.76	40°09'58.795"N	105°00'34.600"W	point
FAIRVIEW 2 LANDING POINT (2130'FSL & 1320'FWL, SEC.05)	7680.00	259.78	823.06	3130840.97	1303833.48	40°09'59.292"N	105°01'54.559"W	point
SEC.04/05-T02B-R68W BOTTOM HALF SECTIONS	7681.00	-0.30	27.95	3130047.27	1303569.24	40°09'56.722"N	105°02'04.801"W	polygon
SEC.04/05-T02N-R68W 1320'SETBACK FWL SEC.05/460'SETBACK 1/2 SECTION 04	7681.00	-0.30	27.95	3130047.27	1303569.24	40°09'56.722"N	105°02'04.801"W	polygon
SEC.04/05-T02N-R68W 460'SETBACK	7681.00	-0.30	27.95	3130047.27	1303569.24	40°09'56.722"N	105°02'04.801"W	polygon
FAIRVIEW 2 LANDING POINT REV-1 (2130'FSL & 1320'FWL, SEC.05)	7780.00	259.78	823.07	3130840.99	1303833.48	40°09'59.292"N	105°01'54.559"W	point
FAIRVIEW 2 TARGET 1	7804.00	257.76	1204.44	3131222.34	1303833.46	40°09'59.272"N	105°01'49.647"W	point
FAIRVIEW 2 TARGET 2	7813.00	253.70	1704.41	3131722.30	1303832.03	40°09'59.231"N	105°01'43.207"W	point
FAIRVIEW 2 TARGET 3	7820.00	245.59	2704.33	3132722.21	1303829.16	40°09'59.150"N	105°01'30.327"W	point
FAIRVIEW 2 TARGET 4	7823.00	237.47	3704.25	3133722.11	1303826.29	40°09'59.069"N	105°01'17.447"W	point
FAIRVIEW 2 TARGET 5	7827.00	229.35	4704.18	3134722.03	1303823.41	40°09'58.987"N	105°01'04.567"W	point
FAIRVIEW 2 TARGET 6	7836.00	221.24	5704.10	3135721.93	1303820.55	40°09'58.905"N	105°00'51.687"W	point
FAIRVIEW 2 BHL ON PLAT REV-1 (2130'FSL & 2199'FWL, SEC.04)	7841.00	210.47	7030.62	3137048.43	1303816.74	40°09'58.795"N	105°00'34.600"W	point

WELLPATH COMPOSITION - Ref Wellbore: FAIRVIEW 2 AWB Ref Wellpath: FAIRVIEW 2 AWP

Start MD [ft]	End MD [ft]	Positional Uncertainty Model	Log Name/Comment	Wellbore
20.00	1307.00	Custom NaviTrak (Standard) (Rockies 0.03Gt model)	BHI MWD/NAVITRAK (STD) 13.5" HOLE <202-1307>	FAIRVIEW 2 AWB
1307.00	14220.00	ISWWSA MWD, Rev. 3 (Standard)	BAKER DRILLED USING 3RD PARTY MWD <1619-14220>	FAIRVIEW 2 AWB
14220.00	14292.00	Blind Drilling (std)	Projection to bit	FAIRVIEW 2 AWB



Actual Wellpath Report

FAIRVIEW 2 AWP

Page 7 of 7



REFERENCE WELLPATH IDENTIFICATION

Operator	EXTRACTION OIL & GAS	Slot	SLOT#02 FAIRVIEW 2 (1855'FSL & 502'FWL, SEC.05)
Area	COLORADO	Well	FAIRVIEW 2
Field	WELD COUNTY (NAD83/TRUE NORTH)	Wellbore	FAIRVIEW 2 AWB
Facility	SEC.05-T02N-R68W		

WELLPATH COMMENTS

MD [ft]	Inclination [°]	Azimuth [°]	TVD [ft]	Comment
202.00	1.670	169.110	201.97	FIRST BHI MWD SURVEY
1307.00	0.980	209.350	1306.54	LAST BHI MWD SURVEY
1619.00	1.410	198.360	1618.47	BAKER DRILLED USING 3RD PARTY MWD-FIRST SURVEY
8170.00	82.650	92.184	7773.72	CROSSED 460'SETBACK (2117'FSL & 465'FWL, SEC.05)
8190.00	83.610	92.030	7776.11	LANDING POINT (2114'FSL & 1407'FWL, SEC.05)
14220.00	88.600	90.570	7902.68	BAKER DRILLED USING 3RD PARTY MWD-LAST SURVEY (2146'FSL & 2094'FWL, SEC.04)
14292.00	88.600	90.570	7904.44	BAKER DRILLED USING 3RD PARTY MWD-PTB (2145'FSL & 2169'FWL, SEC.04)